

LOAD KING



PARTS MANUAL LOAD KING 77-55D

REVA
DECEMBER 2024

C1077609

WARNING: Operating, servicing and maintaining this equipment can expose you to chemicals including engine exhaust, carbon monoxide, phthalates, and lead, which are known to the State of California to cause cancer and birth defects or other reproductive harm. These chemicals can be emitted from or contained in other various parts and systems, fluids and some component wear by-products. To minimize exposure, avoid breathing exhaust, do not idle the engine except as necessary, service your equipment and vehicle in a well-ventilated area and wear gloves or wash your hands frequently when servicing your equipment or vehicle and after operation. For more information go to www.P65Warnings.ca.gov/passenger-vehicle.

Breathing diesel engine exhaust exposes you to chemicals known to the State of California to cause cancer and birth defects or other reproductive harm.

- Always start and operate the engine in a well-ventilated area.
- If in an enclosed area, vent the exhaust to the outside.
- Do not modify or tamper with the exhaust system.
- Do not idle the engine except as necessary.

For more information go to www.P65warnings.ca.gov/diesel.

Limited Product Warranty

Load King LLC provides a ONE (1) year limited warranty on the entire machine.

Load King LLC provides a TWO (2) year limited warranty on Load King manufactured components. (Parts built and manufactured by Load King only)

Products designed and manufactured by Load King, Incorporated, are warranted to be free from defects in material and workmanship at the time of initial delivery subject to the following provisions:

For one (1) year following initial delivery of the product, Load King will, at its option, repair or replace any part found by Load King to be defective in material or workmanship. The customer is obligated to contact Load King, Inc. prior to any work being performed on equipment. A completed Load King Warranty Claim Form is required within thirty (30) days of the date of failure of any warranted part. Load King will inspect defective parts for approval prior to issuing credit to the customer. Defective parts shall be shipped to the factory pre-paid motor freight or UPS within 30 days of failure of any warranted part if factory requests return of said parts.

The Load King limited warranty does not cover: (a) products which have not been operated and maintained in accordance with Load King operators and maintenance schedules, programs, or bulletins; (b) products which have not been mounted in accordance with Load King installation procedures; (c) products not manufactured by Load King which are supplied by Load King (d) products which are repaired without using original Load King parts; or (e) transportation or delivery to a Load King service facility or the customer's location.

The battery, generator, hydraulic components, electrical components, drive motors, and or other parts/ equipment, but not limited to, not manufactured by Load King is subject to warranty guidelines set forth by the respective manufacturers and their allowed warranty period. Such warranties shall be handled direct through the respective manufacturer or one of its distributors.

This warranty is in lieu of any other warranties, express or implied. There is no warranty of merchantability or fitness for a particular purpose, nor is there any other warranty, express or implied, except as specifically stated herein. No associate, agent or representative of Load King is authorized to extend any warranty on Load King's behalf. Load King shall in no event be liable for any special, indirect, or consequential damages or claims of any third party against the Customer.

WARRANTY CLAIMS WILL NOT BE PROCESSED UNLESS THERE HAS BEEN PRIOR APPROVAL FROM THE FACTORY FOR THE REPAIR WORK THAT IS TO BE PERFORMED. (THIS EXCLUDES TRAVEL TIME AND OR MILEAGE WHICH IS NOT ALLOWED OR COVERED UNDER THE LOAD KING LIMITED WARRANTY.) NO EXCEPTIONS WILL BE MADE.

INSTRUCTIONS FOR ORDERING PARTS

When ordering parts, contact your nearest Load King distributor and give the following information to assure prompt service:

MACHINE IDENTIFICATION:

The serial number is shown on a plate on the outside front of the operator's console for convenient access.

PART IDENTIFICATION:

State the part number, description and quantity required. Do not use the item number. Avoid using the words "pairs" or "sets".

SHIPPING INSTRUCTIONS:

State the invoicing address. Unless otherwise specified, invoices will be mailed to the shipping address on file.

State the correct shipping address and the means of shipment: parcel post, air mail, air freight, UPS etc.

Load King
7701 Independence Ave.
Kansas City, MO 64125
Parts: (816) 241- 8387
Service: (833) 281-7911
info@loadkingmfg.com

SERIAL NO./MODEL	<input type="text"/>	DATE OF MANUFACTURE	<input type="text"/>		
THE RATED PLATFORM CAPACITY IS	<input type="text"/> LBS	OR	<input type="text"/> KG	NUMBER OF PLATFORMS	<input type="text"/>
THE MINIMUM PLATFORM HEIGHT IS	<input type="text"/> FT	OR	<input type="text"/> M		
THE ELECTRICAL SYSTEM VOLTAGE IS	<input type="text"/> VDC	THE HYDRAULICS SYSTEM PRESSURE IS	<input type="text"/> PSI	OR	<input type="text"/> KG/CM ²
THE MAXIMUM AMBIENT OPERATING TEMPERATURE IS	<input type="text"/> F	OR	<input type="text"/> C		
THE BOOM IS	<input type="checkbox"/> NON-INSULATED	<input type="checkbox"/> INSULATED	THE DESIGN VOLTAGE IS	<input type="text"/>	
THE DIELECTRIC RATING IS CATEGORY	<input type="text"/>	WITH A RATED LINE VOLTAGE OF	<input type="text"/>		
A CHASSIS INSULATION SYSTEM IS INSTALLED	<input type="checkbox"/> YES	<input type="checkbox"/> NO	DATE OF QUALIFICATION TEST	<input type="text"/>	
A MATERIAL HANDLING ATTACHMENT IS INSTALLED	<input type="checkbox"/> YES	<input type="checkbox"/> NO			
OUTRIGGERS ARE REQUIRED FOR STABILITY	<input type="checkbox"/> YES	<input type="checkbox"/> NO	DATE OF STABILITY TEST	<input type="text"/>	
MINIMUM VEHICLE WEIGHT FOR STABILITY	<input type="text"/> LBS	OR	<input type="text"/> KG		
UNIT INSTALLED BY	<input type="text"/>				

OPERATING INSTRUCTIONS

BEFORE OPERATING THIS AERIAL DEVICE, READ AND UNDERSTAND ALL OPERATING AND SAFETY INFORMATION IN THE MANUAL AND ALL INFORMATION ON THIS PLACARD.

1. ALWAYS PARK VEHICLE AS NEARLY LEVEL AS POSSIBLE.
2. WHEN WORKING ON A SLOPE, DRIVE INTO OR BACK INTO POSITION.
3. DO NOT OPERATE THIS AERIAL DEVICE ON A SLOPE GREATER THAN 5°.
4. INSPECT THIS AERIAL DEVICE FOR VISIBLE DEFECTS OR LOOSE OBJECTS.
5. INSPECT INSULATED BOOM AND OTHER INSULATED MATERIAL FOR CLEANLINESS.
6. SET VEHICLE PARKING BRAKE AND CHOCK WHEELS.
7. ENGAGE HYDRAULICS POWER SOURCE.
8. EXTEND OUTRIGGERS, IF SO EQUIPPED, TO A SOLID FOOTING.
9. RAISE BOOM SUFFICIENTLY TO CLEAR OBSTRUCTIONS ON TRUCK BEFORE ROTATING.
10. OPERATING ALL HYDRAULICS CONTROLS SLOWLY AND DELIBERATELY FOR SMOOTH PLATFORM MOTION.
11. WHEN CHANGING THE DIRECTION OF ROTATION, COME TO A FULL STOP, THEN REVERSE CONTROL.

OUTBACK

THIS AERIAL DEVICE, AS MANUFACTURED, MEETS OR EXCEEDS ALL APPLICABLE ANSI AND OSHA REQUIREMENTS

7701 Independence Ave.
Kansas City, MO 64125,
United States

C1064233-REVB

USING THIS PARTS BOOK

This Parts Manual has been designed for optimum ease of reading and is the key to Customer-Distributor-Factory communication. Genuine replacement parts, along with interchangeable product improvements as they become available, will keep your machine in a reliable and productive condition.

Use this manual as a supplement to the Operator's Manual when performing service procedures on the machine.

EXPLODED VIEW ILLUSTRATIONS show the relationship of assembled parts. The illustrations are keyed to an accompanying parts list on the same page or on the facing page and are positioned for ease in reading the manual.



IMPORTANT

This manual lists serviceable parts for every machine built of this model designation. Serial numbers are used to identify parts when a product improvement is made or an alternate component is used. It is important to know the serial number of the machine before searching for replacement parts.

TABLE OF CONTENTS

OUTBACK OVERVIEW	9
OUTBACK OVERVIEW	10
DECALS	13
77-55D DECAL KIT	14
BOOM ASSEMBLY	39
77-55D BOOM ASSEMBLY	40
MAIN BOOM	42
SECONDARY BOOM	56
FIBERGLASS FLOATING TUBE GUIDE	62
77-55D FIBERGLASS BOOM	64
WINCH ASSEMBLY	68
TURRET	71
TURRET ASSEMBLY	72
HYDRAULICS	79
UPPER HYDRAULICS	80
LOWER HYDRAULICS	90
CHASSIS ASSEMBLY & OUTRIGGER ASSEMBLY	101
MOROOKA CHASSIS & OUTRIGGER ASSEMBLY	102
STRUCTURAL COMPONENTS	106
A-FRAME ASSEMBLY	108
DECK ASSEMBLY	114
OUTBACK 50 OUTRIGGER INSTALLATION	118
REAR OUTRIGGER ASSEMBLY	120
ELECTRICAL ASSEMBLY	123
ELECTRICAL ASSEMBLY	124
OPTIONS	131
AUGER DRIVE ASSEMBLY (DYNAMIC OIL MOTOR)	132
AUGER DRIVE ASSEMBLY	134
MANUALS	137
77-55D MANUAL PACKS	138

PAGE INTENTIONALLY LEFT BLANK

OUTBACK OVERVIEW

OUTBACK OVERVIEW

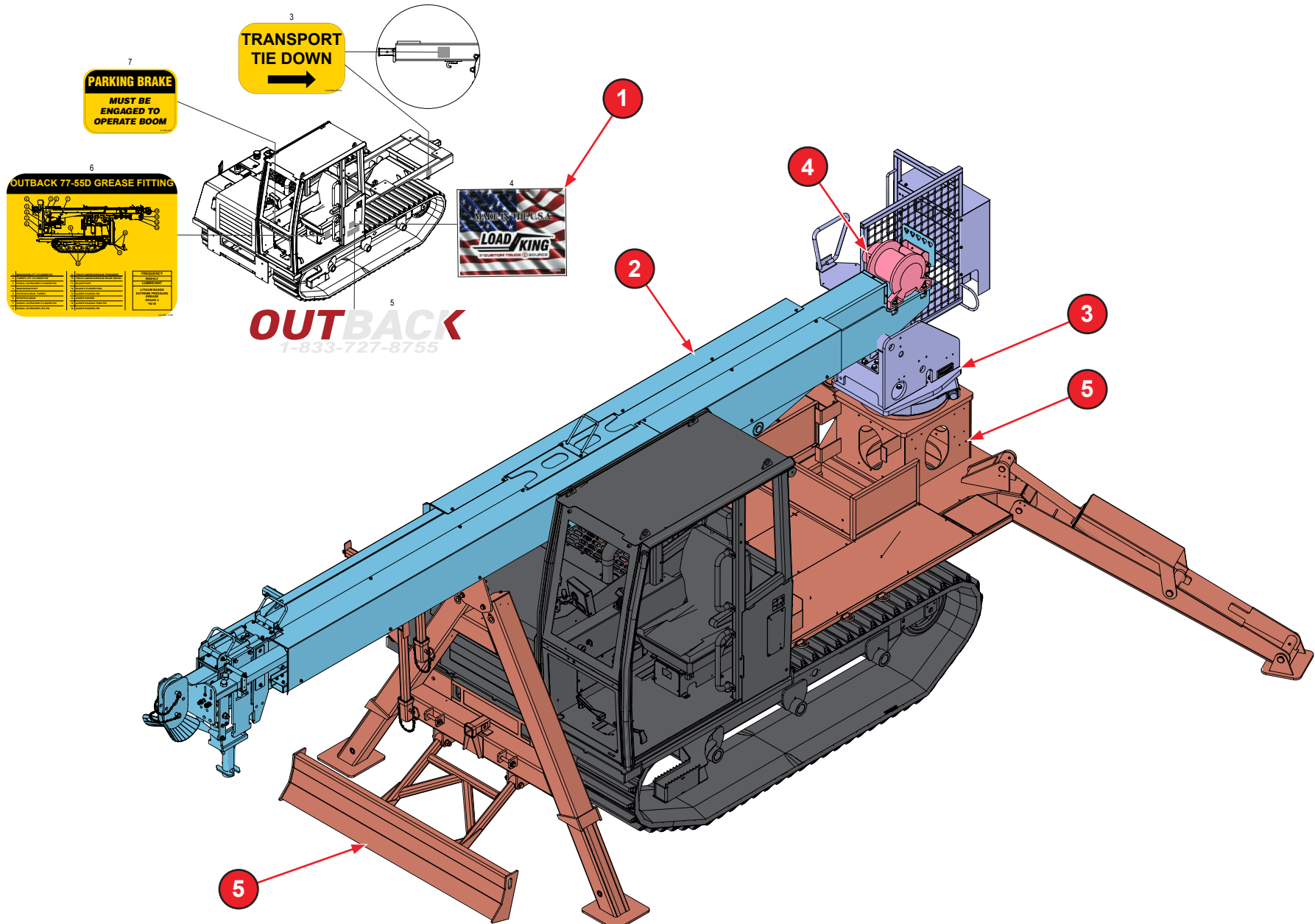

WHEN ORDERING PARTS, SPECIFY MODEL NUMBER, SERIAL NUMBER AND DESCRIPTION OF PARTS REQUIRED

OUTBACK OVERVIEW

77-55D OVERVIEW

- 1 DECALS
- 2 BOOM ASSEMBLY
- 3 TURRET
- 4 HYDRAULICS
- 5 CHASSIS ASSEMBLY
- 6* ELECTRICAL ASSEMBLY
- 7* OPTIONS
- 8* MANUALS

* ITEM NOT SHOWN IN THE ILLUSTRATION

WHEN ORDERING PARTS, SPECIFY MODEL NUMBER, SERIAL NUMBER AND DESCRIPTION OF PARTS REQUIRED

PAGE INTENTIONALLY LEFT BLANK

DECALS

1
OUTBACK 77-55D

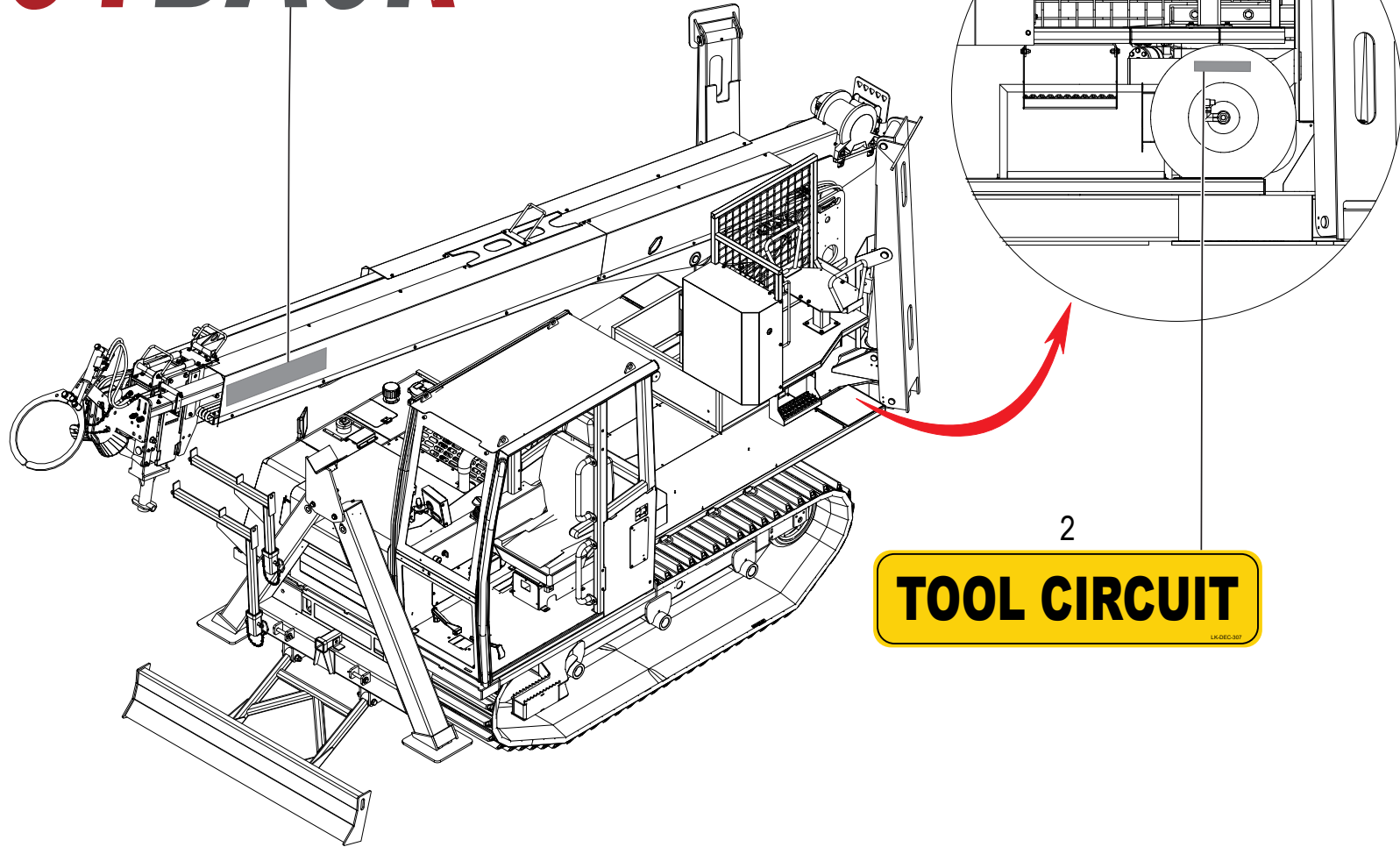

2
TOOL CIRCUIT

WHEN ORDERING PARTS, SPECIFY MODEL NUMBER, SERIAL NUMBER AND DESCRIPTION OF PARTS REQUIRED

ITEM	PART NUMBER	DESCRIPTION	QUANTITY	NOTES
	C1075271	77-55D DECAL KIT		
1	C1069099	OUTBACK 77-55D	1	Total 2 in 77-55D DECAL KIT
2	LK-DEC-307	TOOL CIRCUIT	1	

WHEN ORDERING PARTS, SPECIFY MODEL NUMBER, SERIAL NUMBER AND DESCRIPTION OF PARTS REQUIRED

3

TRANSPORT
TIE DOWN

➔

7

PARKING BRAKE

MUST BE
ENGAGED TO
OPERATE BOOM

6

OUTBACK 77-55D GREASE FITTING

1 MAIN BOOM LIFT CYLINDER PIN	9 TRACK UNDERCARRIAGE TENSIONER	FREQUENCY WEEKLY LUBRICANT LITHIUM BASED EXTREME PRESSURE GREASE GRADE 2 *50 W
2 TURRET LIFT CYLINDER PIN	10 TRACK UNDERCARRIAGE BOGIE SWIVEL	
3 RADIAL OUTRIGGER CYLINDER PIN	11 BLADE PIVOT	
4 MAIN BOOM PIVOT	12 BLADE CYLINDER PINS	
5 ROTATION GEAR, TURRET	13 AUGER HOUSING PIN	
6 ROTATION GEAR	14 AUGER HANGER	
7 RADIAL OUTRIGGER CYLINDER PIN	15 AUGER HOUSING TUBE PIN	
8 RADIAL OUTRIGGER LEG PIN	16 AUGER HOUSING PIN	

4

OUTBACK

1-833-727-8755

WHEN ORDERING PARTS, SPECIFY MODEL NUMBER, SERIAL NUMBER AND DESCRIPTION OF PARTS REQUIRED

ITEM	PART NUMBER	DESCRIPTION	QUANTITY	NOTES
	C1075271	77-55D DECAL KIT		
3	C1075405	TRANSPORT TIE DOWN	2	
4	1008685	DECAL, FLAG	1	
5	LK-DEC-187	LOADKING.COM - WITH PHONE NUMBER	1	
6	LK-DEC-1028	GREASE FITTING	1	
7	LK-DEC-376	PARKING BRAKE	1	

WHEN ORDERING PARTS, SPECIFY MODEL NUMBER, SERIAL NUMBER AND DESCRIPTION OF PARTS REQUIRED

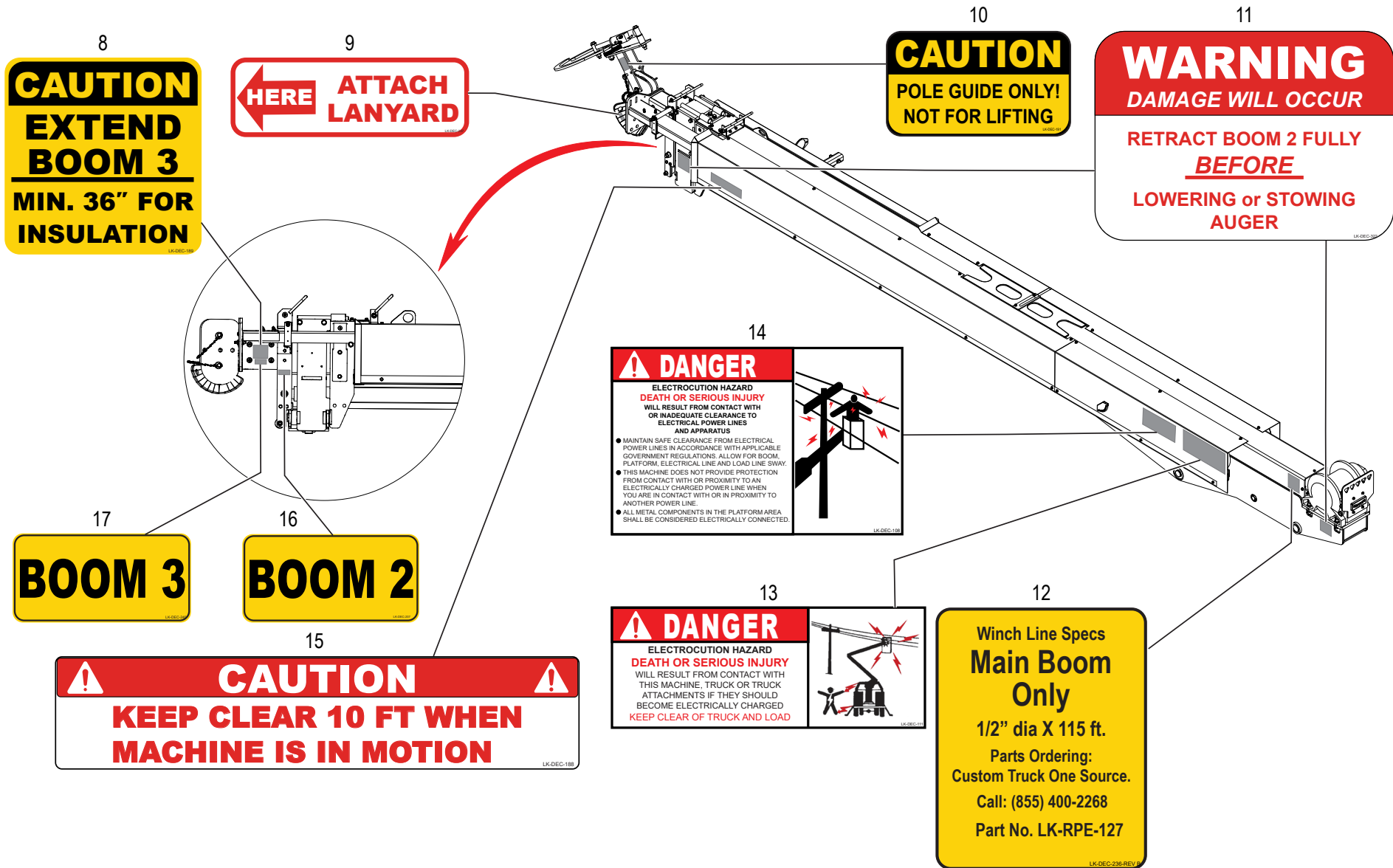

WHEN ORDERING PARTS, SPECIFY MODEL NUMBER, SERIAL NUMBER AND DESCRIPTION OF PARTS REQUIRED

ITEM	PART NUMBER	DESCRIPTION	QUANTITY	NOTES
	C1075271	77-55D DECAL KIT		
8	LK-DEC-189	EXTEND BOOM 3 MIN 36 IN. FOR INSULATION	1	Total 3 in 77-55D DECAL KIT
9	LK-DEC-247	ATTACH LANYARD HERE (1" X 3" RED AND WHITE)	1	
10	LK-DEC-191	CAUTION POLE GUIDE ONLY NOT FOR LIFTING	1	Total 3 in 77-55D DECAL KIT
11	LK-DEC-322	WARNING DAMAGE WILL OCCUR RETRACT BOOM 2	2	Total 4 in 77-55D DECAL KIT
12	LK-DEC-236	MAIN BOOM ONLY WINCH LINE SPECS	1	
13	LK-DEC-111	DANGER ELECTROCUTION HAZARD	1	Total 2 in 77-55D DECAL KIT
14	LK-DEC-108	DANGER ELECTROCUTION HAZARD	1	Total 4 in 77-55D DECAL KIT
15	LK-DEC-188	CAUTION KEEP CLEAR 10FT. WHEN MACHINE IS IN MOTION	1	Total 2 in 77-55D DECAL KIT
16	LK-DEC-207	BOOM 2	1	Total 2 in 77-55D DECAL KIT
17	LK-DEC-240	BOOM 3	1	Total 2 in 77-55D DECAL KIT

WHEN ORDERING PARTS, SPECIFY MODEL NUMBER, SERIAL NUMBER AND DESCRIPTION OF PARTS REQUIRED

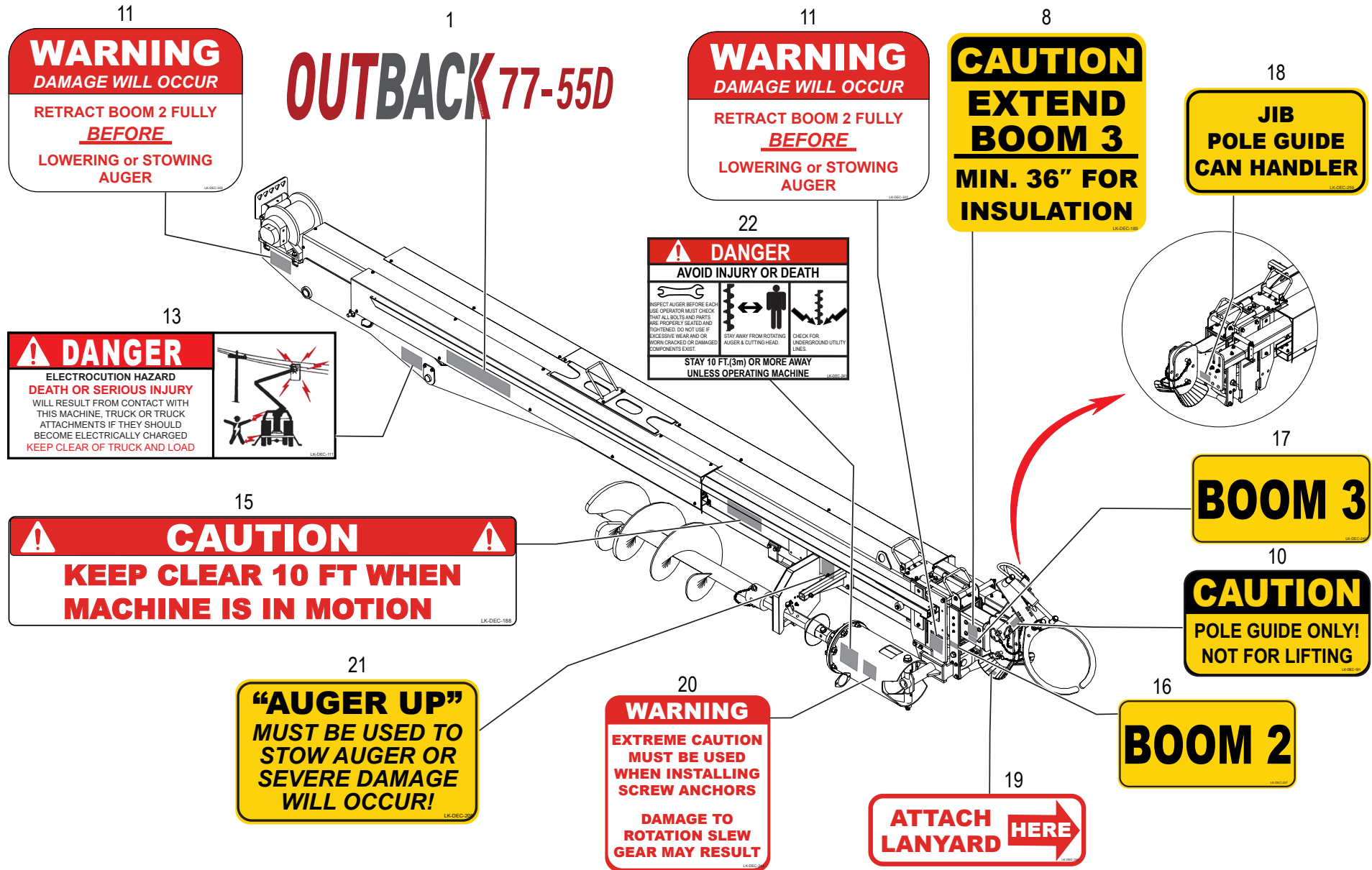

WHEN ORDERING PARTS, SPECIFY MODEL NUMBER, SERIAL NUMBER AND DESCRIPTION OF PARTS REQUIRED

ITEM	PART NUMBER	DESCRIPTION	QUANTITY	NOTES
	C1075271	77-55D DECAL KIT		
18	LK-DEC-259	JIB/CAN HANDLER/POLE GUIDE	1	
19	LK-DEC-246	ATTACH LANYARD HERE (1" X 3" RED AND WHITE)	1	
20	LK-DEC-244	WARNING EXTREME CAUTION MUST BE USED WHEN INSTALLING SCREW ANCHORS	1	
21	LK-DEC-208	AUGER UP MUST BE USED TO STOW AUGER OR SEVERE DAMAGE WILL OCCUR!	1	Total 2 in 77-55D DECAL KIT
22	LK-DEC-241	JEFFEREY MACHINE AUGER DECAL	1	

WHEN ORDERING PARTS, SPECIFY MODEL NUMBER, SERIAL NUMBER AND DESCRIPTION OF PARTS REQUIRED

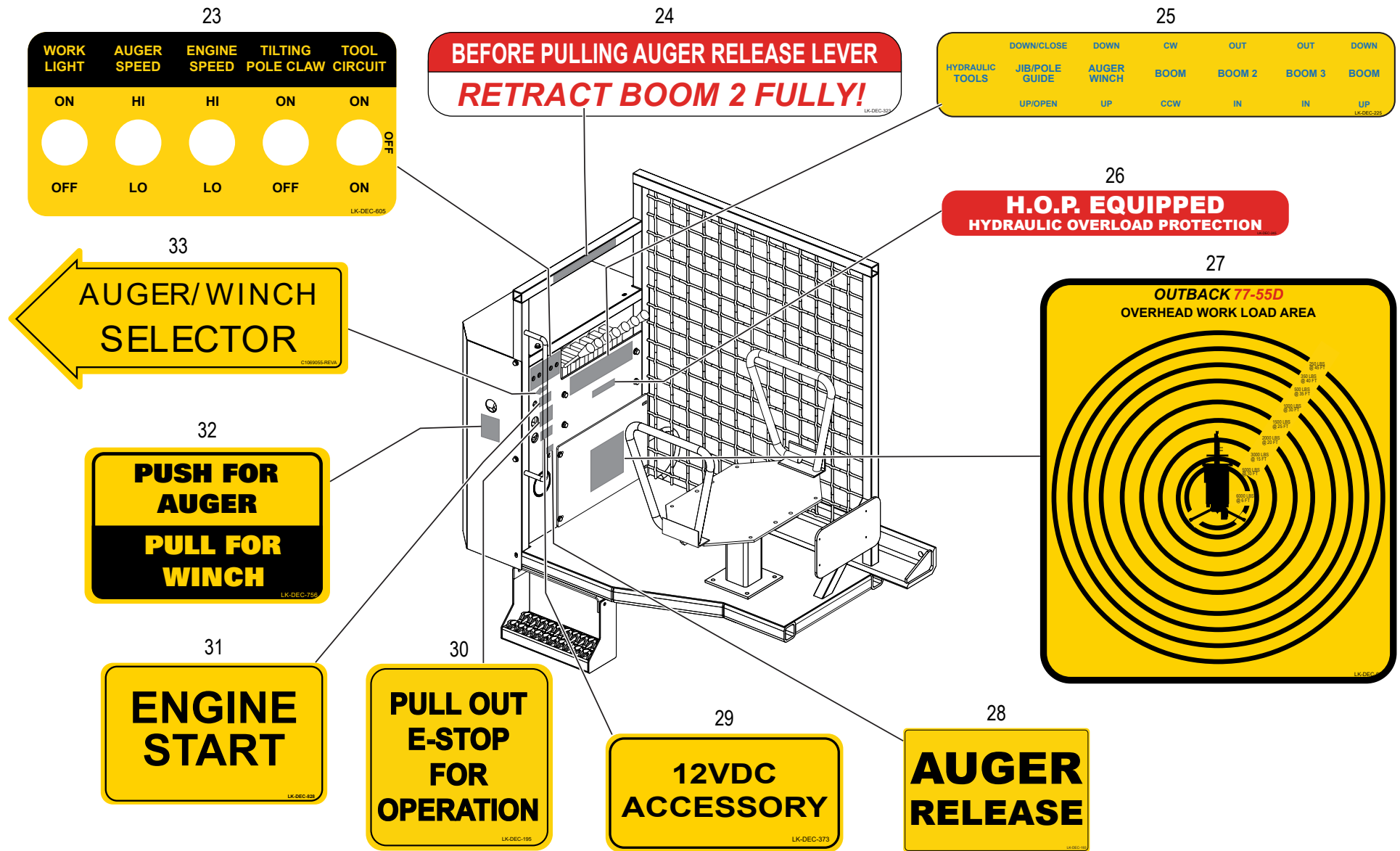

WHEN ORDERING PARTS, SPECIFY MODEL NUMBER, SERIAL NUMBER AND DESCRIPTION OF PARTS REQUIRED

ITEM	PART NUMBER	DESCRIPTION	QUANTITY	NOTES
	C1075271	77-55D DECAL KIT		
23	LK-DEC-605	WORK LIGHT/AUGER SPEED/ENGINE SPEED/ TILTING POLE CLAW/TOOL CIRCUIT	1	
24	LK-DEC-323	BEFORE PULLING AUGER RELEASE LEVER RETRACT BOOM 2	1	
25	LK-DEC-225	BOOM FUNCTION VALVE	1	
26	LK-DEC-245	H.O.P. EQUIPED	1	Total 2 in 77-55D DECAL KIT
27	LK-DEC-695	OUTBACK 77-55D CHARTS OVERHEAD VIEW	1	
28	LK-DEC-193	AUGER RELEASE	1	
29	LK-DEC-373	12VDC ACCESSORY	1	
30	LK-DEC-195	PULL E-STOP OUT	1	
31	LK-DEC-828	ENGINE START	1	
32	LK-DEC-756	PUSH FOR AUGER PULL FOR WINCH	1	
33	C1069055	AUGER/WINCH SELECTOR	1	

WHEN ORDERING PARTS, SPECIFY MODEL NUMBER, SERIAL NUMBER AND DESCRIPTION OF PARTS REQUIRED

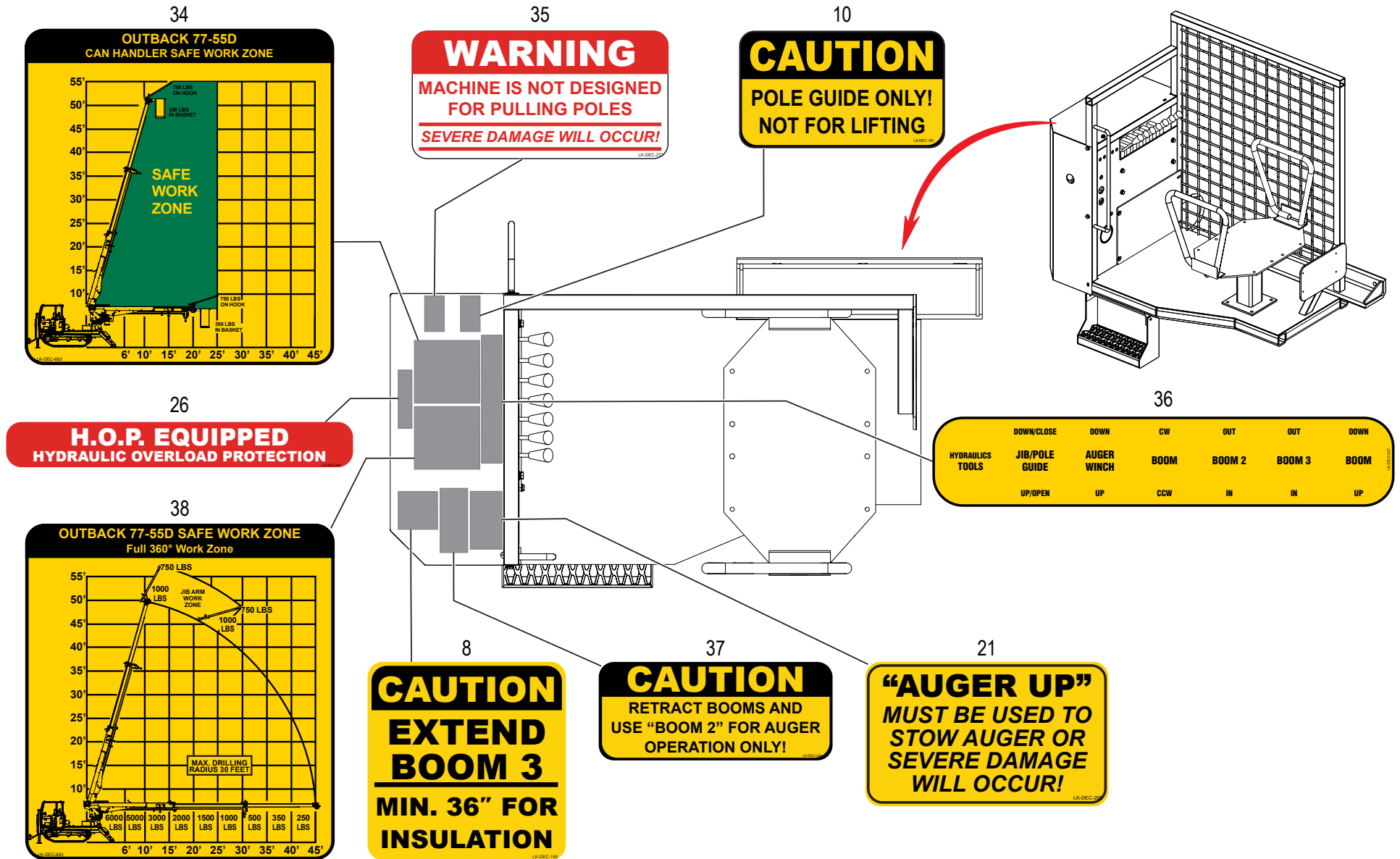

WHEN ORDERING PARTS, SPECIFY MODEL NUMBER, SERIAL NUMBER AND DESCRIPTION OF PARTS REQUIRED

ITEM	PART NUMBER	DESCRIPTION	QUANTITY	NOTES
	C1075271	77-55D DECAL KIT		
34	LK-DEC-692	OUTBACK 77-55D CAN HANDLER WORK ZONE	1	
35	LK-DEC-272	WARNING MACHINE IS NOT DESIGNED FOR PULLING POLES	1	
36	LK-DEC-327	BOOM FUNCTION VALVE	1	
37	LK-DEC-224	RETRACT BOOMS AND USE BOOM 2	1	
38	LK-DEC-693	OUTBACK 77-55D LOAD CHARTS	1	

WHEN ORDERING PARTS, SPECIFY MODEL NUMBER, SERIAL NUMBER AND DESCRIPTION OF PARTS REQUIRED

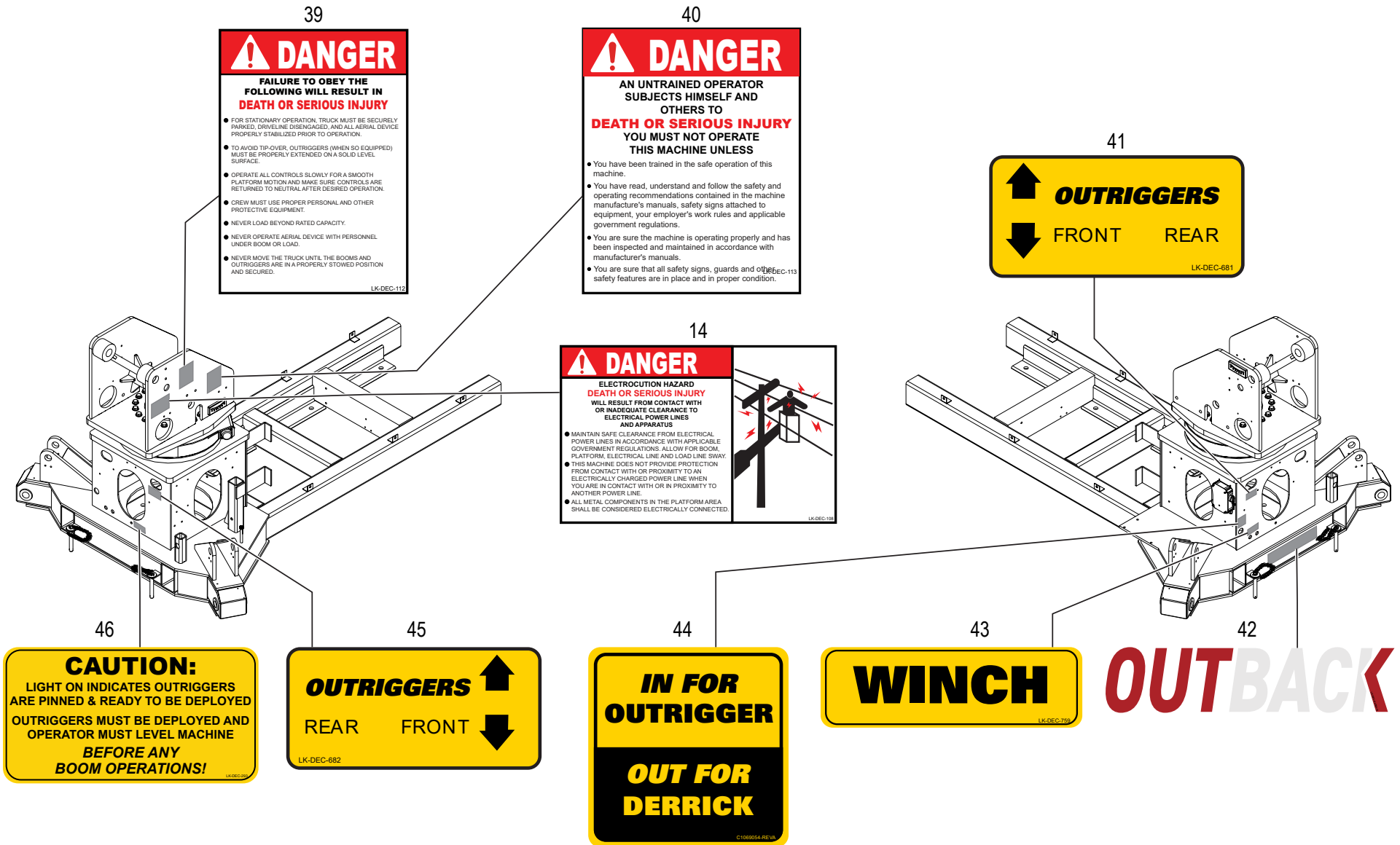

WHEN ORDERING PARTS, SPECIFY MODEL NUMBER, SERIAL NUMBER AND DESCRIPTION OF PARTS REQUIRED

ITEM	PART NUMBER	DESCRIPTION	QUANTITY	NOTES
	C1075271	77-55D DECAL KIT		
39	LK-DEC-112	DANGER FAILURE TO OBEY	1	Total 3 in 77-55D DECAL KIT
40	LK-DEC-113	AN UNTRAINED OPERATOR SUBJECTS HIMSELF AND OTHERS	1	Total 3 in 77-55D DECAL KIT
41	LK-DEC-681	OUTRIGGER FRONT REAR	1	
42	LK-DEC-114	OUTBACK LOGO	1	Total 2 in 77-55D DECAL KIT
43	LK-DEC-759	WINCH	1	
44	C1069054	IN FOR OUTRIGGER OUT FOR DERRICK	1	
45	LK-DEC-682	OUTRIGGER REAR FRONT	1	
46	LK-DEC-293	LIGHT ON INDICATES OUTRIGGERS	1	

WHEN ORDERING PARTS, SPECIFY MODEL NUMBER, SERIAL NUMBER AND DESCRIPTION OF PARTS REQUIRED

47

SERIAL NO MODEL	DATE OF MANUFACTURE
THE RATED PLATFORM CAPACITY IS _____ LBS OR _____ KG	NUMBER OF PLATFORMS _____
THE MINIMUM PLATFORM HEIGHT IS _____ FT OR _____ M	
THE ELECTRICAL SYSTEM _____ VDC	THE HYDRAULICS SYSTEM _____ PSI OR _____ BARG
THE MAXIMUM AMBIENT OPERATING TEMPERATURE IS _____ °F OR _____ °C	
THE BOOM IS _____ NONINSULATED _____ INSULATED	THE DESIGN VOLTAGE IS _____
THE DIELECTRIC RATING IS CATEGORIED _____ WITH A RATED LINE VOLTAGE OF _____	
A CHASSIS INSULATION SYSTEM IS INSTALLED _____ YES _____ NO	DATE OF QUALIFICATION TEST _____
A MATERIAL HANDLING ATTACHMENT IS INSTALLED _____ YES _____ NO	
OUTRIGGERS ARE REQUIRED FOR STABILITY _____ YES _____ NO	DATE OF STABILITY TEST _____
MINIMUM VEHICLE WEIGHT FOR STABILITY _____ LBS OR _____ KG	
UNIT INSTALLED BY _____	

OPERATING INSTRUCTIONS
BEFORE OPERATING THIS AERIAL DEVICE, READ AND UNDERSTAND ALL OPERATING AND SAFETY INFORMATION IN THE MANUAL AND ALL INFORMATION ON THIS PLACARD.

1. ALWAYS PARK VEHICLE AS NEARLY LEVEL AS POSSIBLE.
2. WHEN WORKING ON A SLOPE, DRIVE INTO OR BACK INTO POSITION. DO NOT OPERATE THIS AERIAL DEVICE ON A SLOPE GREATER THAN 5°.
3. INSPECT THIS AERIAL DEVICE FOR VISIBLE DEFECTS OR LOOSE OBJECTS.
4. INSPECT INSULATED BOOM AND OTHER INSULATED MATERIAL FOR CLEANLINESS.
5. SET VEHICLE PARKING BRAKE AND CHOCK WHEELS.
6. ENGAGE HYDRAULICS POWER SOURCE.
7. EXTEND OUTRIGGERS, IF SO EQUIPPED, TO A SOLID FOOTING.
8. RAISE BOOM SUFFICIENTLY TO CLEAR OBSTRUCTIONS ON TRUCK BEFORE ROTATING.
9. OPERATING ALL HYDRAULICS CONTROLS SLOWLY AND DELIBERATELY FOR SMOOTH PLATFORM MOTION.
10. WHEN CHANGING THE DIRECTION OF ROTATION, COME TO A FULL STOP, THEN REVERSE CONTROL.

OUTBACK

THIS AERIAL DEVICE, AS MANUFACTURED, MEETS OR EXCEEDS ALL APPLICABLE ANSI AND OSHA REQUIREMENTS.
7751 INDEPENDENCE AVE.
PARKERSBURG, WV 26101
©2024 LOAD KING

48

WARNING
USING OUTRIGGER OVERRIDE
MAY CAUSE SEVERE DAMAGE
OR DEATH - RESET BY TURNING
IGNITION SWITCH OFF

49

OUTRIGGER INTERLOCK CONTROL

Outriggers must be used for all boom functions
To engage override turn key to momentary activate
Alarm will sound, light illuminates
System resets when engine ignition is cycled off period

LK-DEC-745-REV B

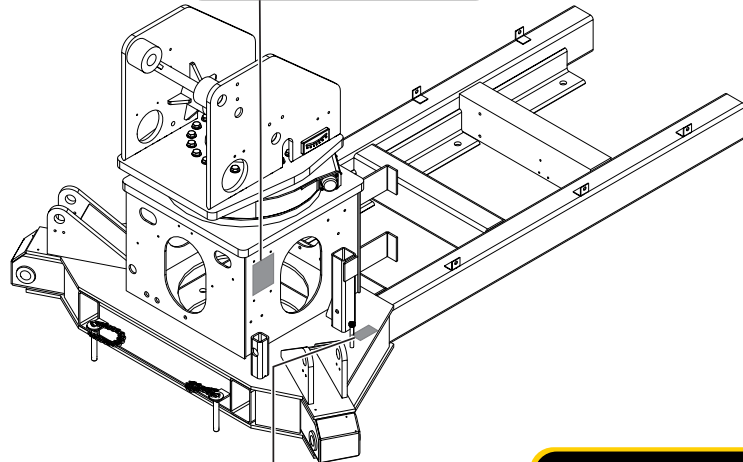
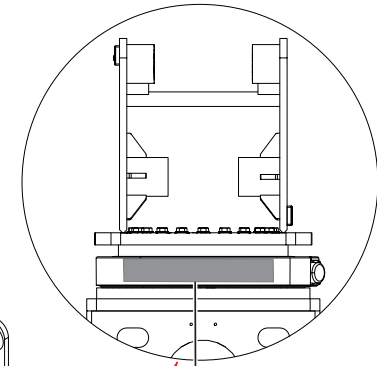

52

GROUNDING LUG

51

WARNING
USING OUTRIGGER INTERLOCK OVERRIDE
MAY CAUSE SEVERE DAMAGE OR DEATH.
REFER TO YOUR COMPANY SAFETY
OPERATION PROCEDURES BEFORE
USING OUTRIGGER INTERLOCK OVERRIDE.

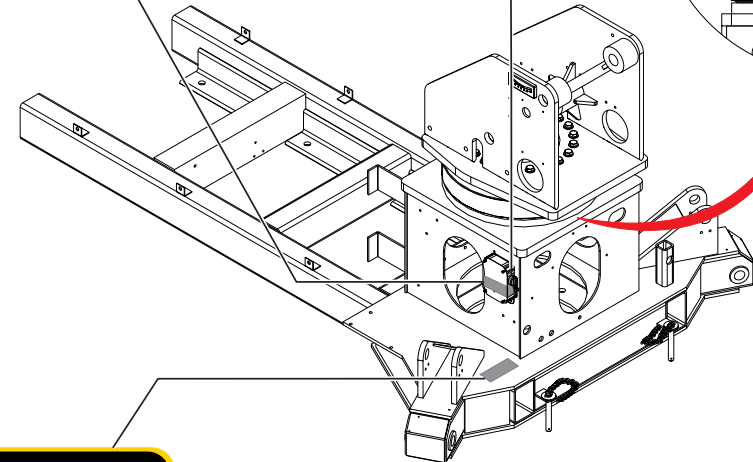

50

DO NOT PRESSURE WASH OR STEAM CLEAN GEAR HOUSING OR SEALS SEVERE DAMAGE WILL OCCUR!!!

WHEN ORDERING PARTS, SPECIFY MODEL NUMBER, SERIAL NUMBER AND DESCRIPTION OF PARTS REQUIRED

ITEM	PART NUMBER	DESCRIPTION	QUANTITY	NOTES
	C1075271	77-55D DECAL KIT		
47	C1064233	SERIAL NUMBER PLATE	1	
48	LK-DEC-262	WARNING USING OUTRIGGER OVERRIDE MAY CAUSE (SM)	1	
49	LK-DEC-745	OUTRIGGER INTERLOCK CONTROL	1	
50	LK-DEC-176	DO NOT PRESSURE WASH OR STEAM	1	
51	LK-DEC-261	WARNING USING OUTRIGGER OVERRIDE MAY CAUSE (LG)	1	
52	LK-DEC-217	GROUNDING LUG	1	

WHEN ORDERING PARTS, SPECIFY MODEL NUMBER, SERIAL NUMBER AND DESCRIPTION OF PARTS REQUIRED

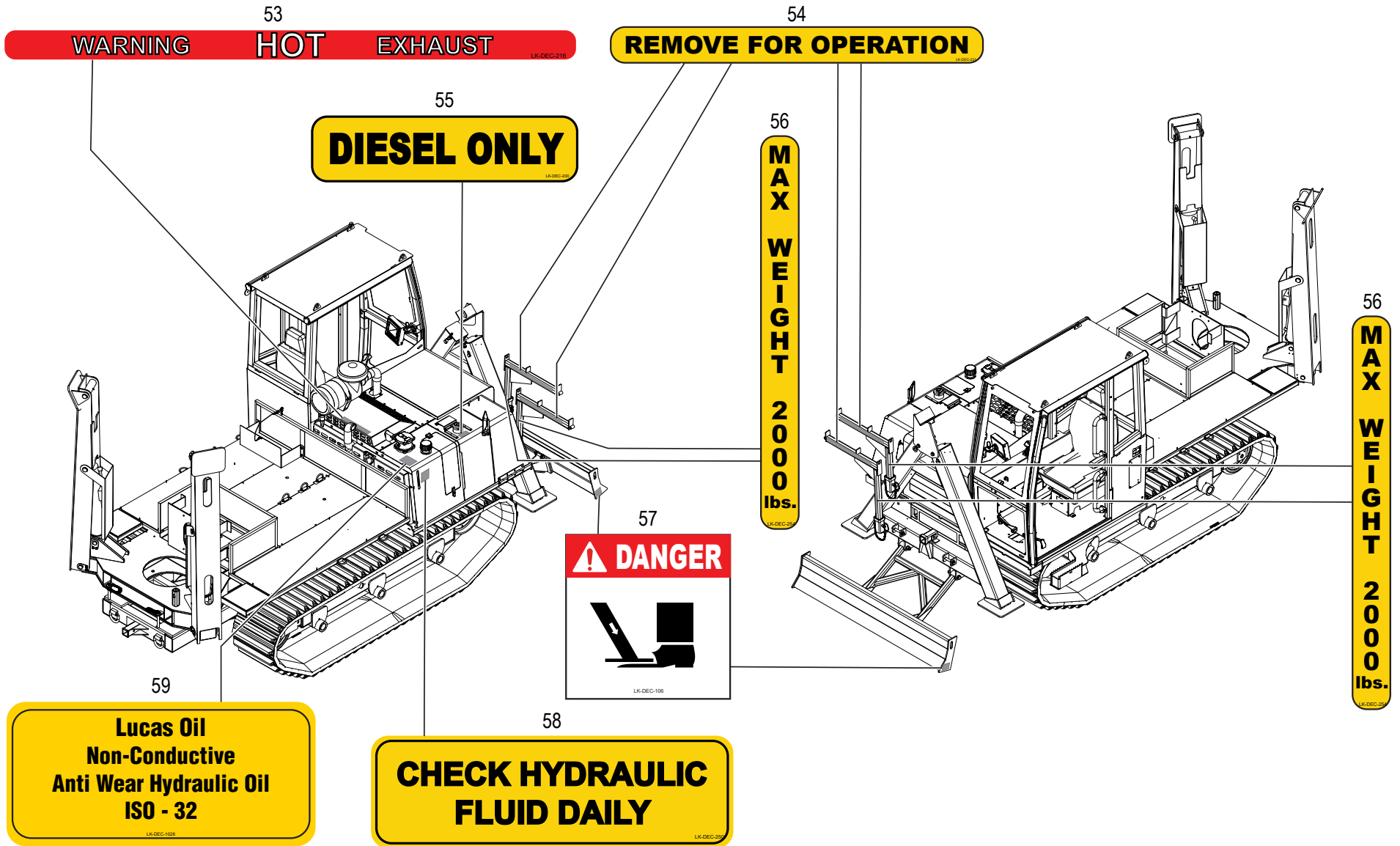

WHEN ORDERING PARTS, SPECIFY MODEL NUMBER, SERIAL NUMBER AND DESCRIPTION OF PARTS REQUIRED

ITEM	PART NUMBER	DESCRIPTION	QUANTITY	NOTES
	C1075271	77-55D DECAL KIT		
53	LK-DEC-216	CAUTION HOT EXHAUST	1	
54	LK-DEC-221	REMOVE FOR OPERATION (SMALLER YELLOW & BLACK)	4	
55	LK-DEC-200	DIESEL ONLY	1	
56	LK-DEC-254	MAX WEIGHT 2000 LBS. (VERTICAL YELLOW & BLACK)	4	
57	LK-DEC-106	CRUSHING HAZARD	2	
58	LK-DEC-250	CHECK HYDRAULIC FLUID DAILY	1	
59	LK-DEC-1026	LUCAS OIL	1	

WHEN ORDERING PARTS, SPECIFY MODEL NUMBER, SERIAL NUMBER AND DESCRIPTION OF PARTS REQUIRED

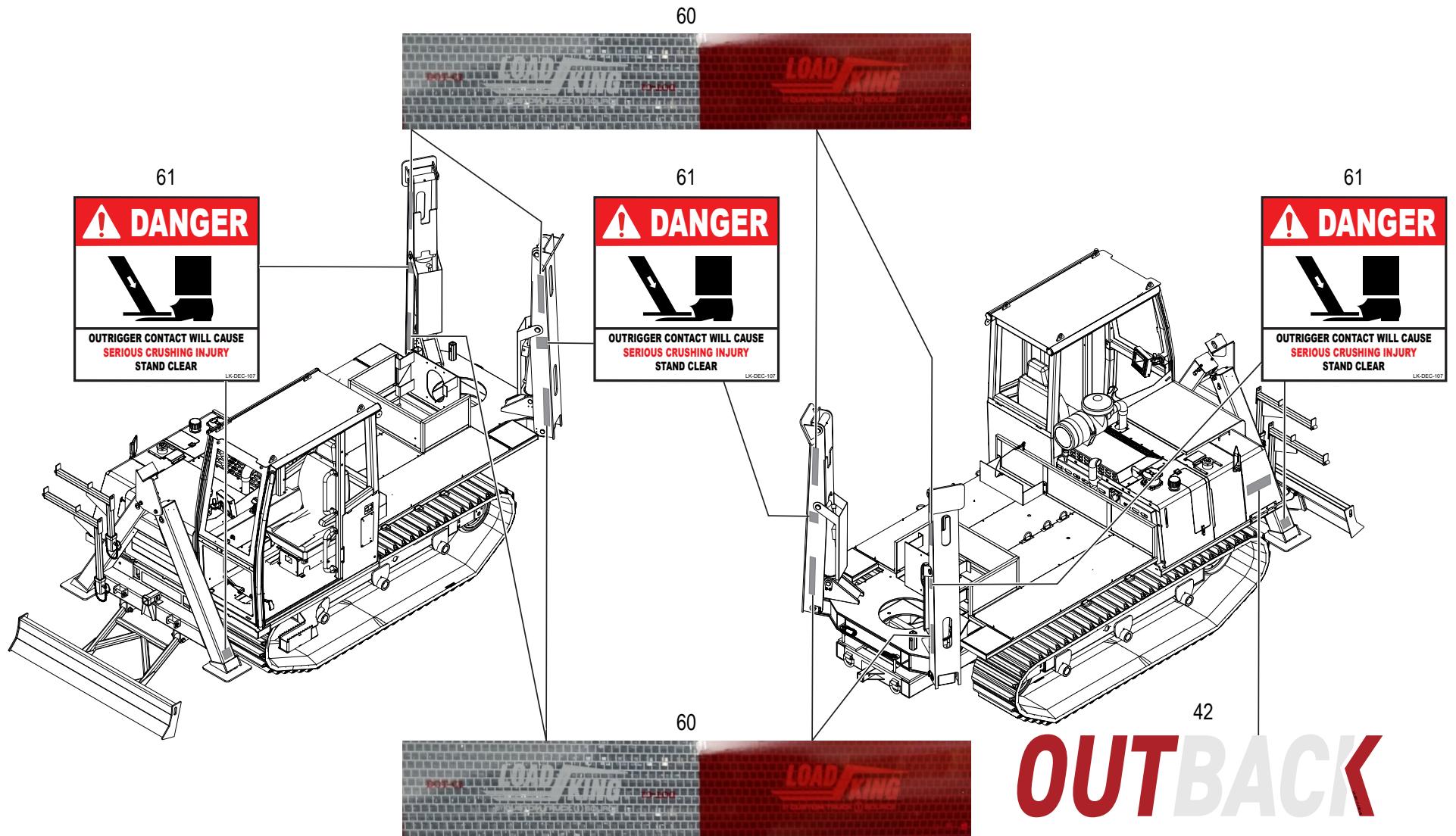

WHEN ORDERING PARTS, SPECIFY MODEL NUMBER, SERIAL NUMBER AND DESCRIPTION OF PARTS REQUIRED

ITEM	PART NUMBER	DESCRIPTION	QUANTITY	NOTES
	C1075271	77-55D DECAL KIT		
60	C1053326	LOAD KING LOGO REFLECTIVE TAPE	8	
61	LK-DEC-107	DANGER OUTRIGGER CONTACT WILL CAUSE	6	

WHEN ORDERING PARTS, SPECIFY MODEL NUMBER, SERIAL NUMBER AND DESCRIPTION OF PARTS REQUIRED

62
BASKET CAPACITY
300 LB. MAX.
LK-DEC-202

40
⚠ DANGER
AN UNTRAINED OPERATOR
SUBJECTS HIMSELF AND
OTHERS TO
DEATH OR SERIOUS INJURY
YOU MUST NOT OPERATE
THIS MACHINE UNLESS
 • You have been trained in the safe operation of this machine.
 • You have read, understand and follow the safety and operating recommendations contained in the machine manufacturer's manuals, safety signs attached to equipment, your employer's work rules and applicable government regulations.
 • You are sure the machine is operating properly and has been inspected and maintained in accordance with manufacturer's manuals.
 • You are sure that all safety signs, guards and other safety features are in place and in proper condition.
LK-DEC-204

63
750 LB. CAPACITY
LK-DEC-204

39
⚠ DANGER
FAILURE TO OBEY THE
FOLLOWING WILL RESULT IN
DEATH OR SERIOUS INJURY
 • FOR STATIONARY OPERATION, TRUCK MUST BE SECURELY PARKED, DRIVELINE DISENGAGED, AND ALL AERIAL DEVICE PROPERLY STABILIZED PRIOR TO OPERATION.
 • TO AVOID TIP-OVER, OUTRIGGERS (WHEN SO EQUIPPED) MUST BE PROPERLY EXTENDED ON A SOLID LEVEL SURFACE.
 • OPERATE ALL CONTROLS SLOWLY FOR A SMOOTH PLATFORM MOTION AND MAKE SURE CONTROLS ARE RETURNED TO NEUTRAL AFTER DESIRED OPERATION.
 • CREW MUST USE PROPER PERSONAL AND OTHER PROTECTIVE EQUIPMENT.
 • NEVER LOAD BEYOND RATED CAPACITY.
 • NEVER OPERATE AERIAL DEVICE WITH PERSONNEL UNDER BOOM OR LOAD.
 • NEVER MOVE THE TRUCK UNTIL THE BOOMS AND OUTRIGGERS ARE IN A PROPERLY STOWED POSITION AND SECURED.
LK-DEC-112

14
⚠ DANGER
ELECTROCUTION HAZARD
DEATH OR SERIOUS INJURY
WILL RESULT FROM CONTACT WITH
OR INADEQUATE CLEARANCE TO
ELECTRICAL POWER LINES
AND APPARATUS
 • MAINTAIN SAFE CLEARANCE FROM ELECTRICAL POWER LINES IN ACCORDANCE WITH APPLICABLE GOVERNMENT REGULATIONS. ALLOW FOR BOOM, PLATFORM, ELECTRICAL LINE AND LOAD LINE SWAY.
 • THIS MACHINE DOES NOT PROVIDE PROTECTION FROM CONTACT WITH OR PROXIMITY TO AN ELECTRICALLY CHARGED POWER LINE WHEN YOU ARE IN CONTACT WITH OR IN PROXIMITY TO ANOTHER POWER LINE.
 • ALL METAL COMPONENTS IN THE PLATFORM AREA SHALL BE CONSIDERED ELECTRICALLY CONNECTED.
LK-DEC-108

64
CAN HANDLER WORK LOAD CHART

SAFE WORK ZONE
LK-DEC-117-201, 2

65
Winch Line Specs
Can Handler
Only
3/8" dia X 60 ft.
 Parts Ordering:
 Custom Truck One Source.
 Call: (855) 400-2268
 Part No. LK-ROPE-121
LK-DEC-174-REV1

66
BASKET CAPACITY
350 LB. MAX.
LK-DEC-203

67
⚠ DANGER
FALLING FROM PLATFORM
WILL RESULT IN
DEATH OR SERIOUS INJURY
 • PLATFORM PERSONNEL MUST WEAR A BODY HARNESS WITH AN APPROPRIATE LANYARD ATTACHED TO ANCHOR PROVIDED.
 • PLATFORM DOORS AND/OR CHAINS, IF PROVIDED, MUST BE SECURELY LATCHED.
LK-DEC-110

68
DO NOT DRILL
HOLES IN BUCKET
LK-DEC-201

NOTE:
 1. REPEAT 14, 39, 40, 67, 68 DECALS ON OTHER BUCKET.

WHEN ORDERING PARTS, SPECIFY MODEL NUMBER, SERIAL NUMBER AND DESCRIPTION OF PARTS REQUIRED

ITEM	PART NUMBER	DESCRIPTION	QUANTITY	NOTES
	C1075271	77-55D DECAL KIT		
62	LK-DEC-202	BASKET CAPACITY 300LBS	1	
63	LK-DEC-334	750LBS CAPACITY	2	Total 4 in 77-55D DECAL KIT
64	LK-DEC-177	CAN HANDLER WORK ZONE (SMALL)	1	
65	LK-DEC-174	CAN HANDLER WINCH LINE SPECS	1	
66	LK-DEC-203	BASKET CAPACITY 350LBS	1	
67	LK-DEC-110	DANGER FALLING FROM PLATFORM	2	
68	LK-DEC-201	DO NOT DRILL HOLES IN BUCKET	2	

WHEN ORDERING PARTS, SPECIFY MODEL NUMBER, SERIAL NUMBER AND DESCRIPTION OF PARTS REQUIRED

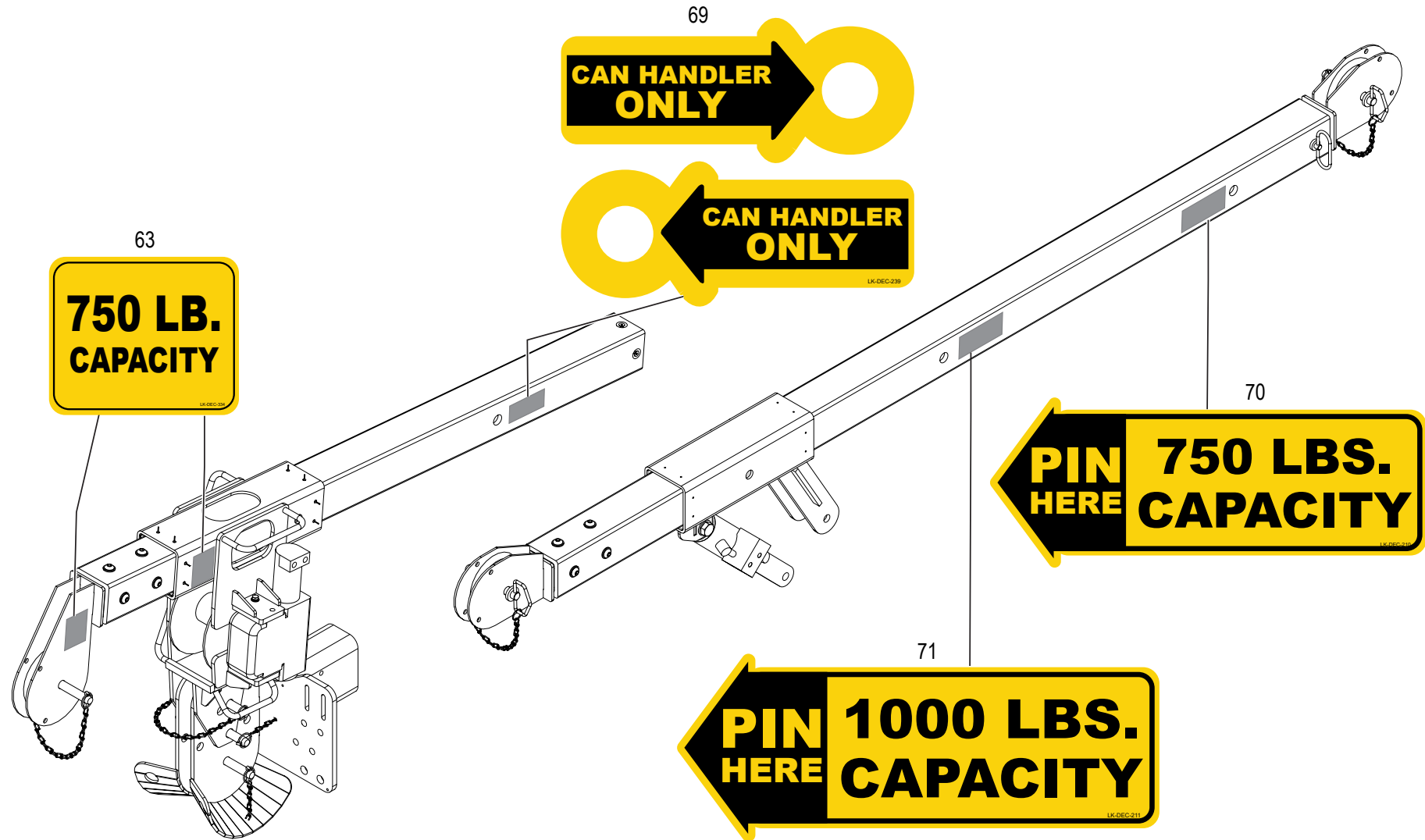

NOTE:
1. REPEAT 69, 70, 71 DECALS ON OTHER SIDE.

WHEN ORDERING PARTS, SPECIFY MODEL NUMBER, SERIAL NUMBER AND DESCRIPTION OF PARTS REQUIRED

ITEM	PART NUMBER	DESCRIPTION	QUANTITY	NOTES
	C1075271	77-55D DECAL KIT		
69	LK-DEC-239	CAN HANDLER ONLY	2	
70	LK-DEC-210	PIN HERE 750LBS. CAPACITY	2	
71	LK-DEC-211	PIN HERE 1000LBS. CAPACITY	2	

WHEN ORDERING PARTS, SPECIFY MODEL NUMBER, SERIAL NUMBER AND DESCRIPTION OF PARTS REQUIRED

PAGE INTENTIONALLY LEFT BLANK

BOOM ASSEMBLY

77-55D BOOM ASSEMBLY

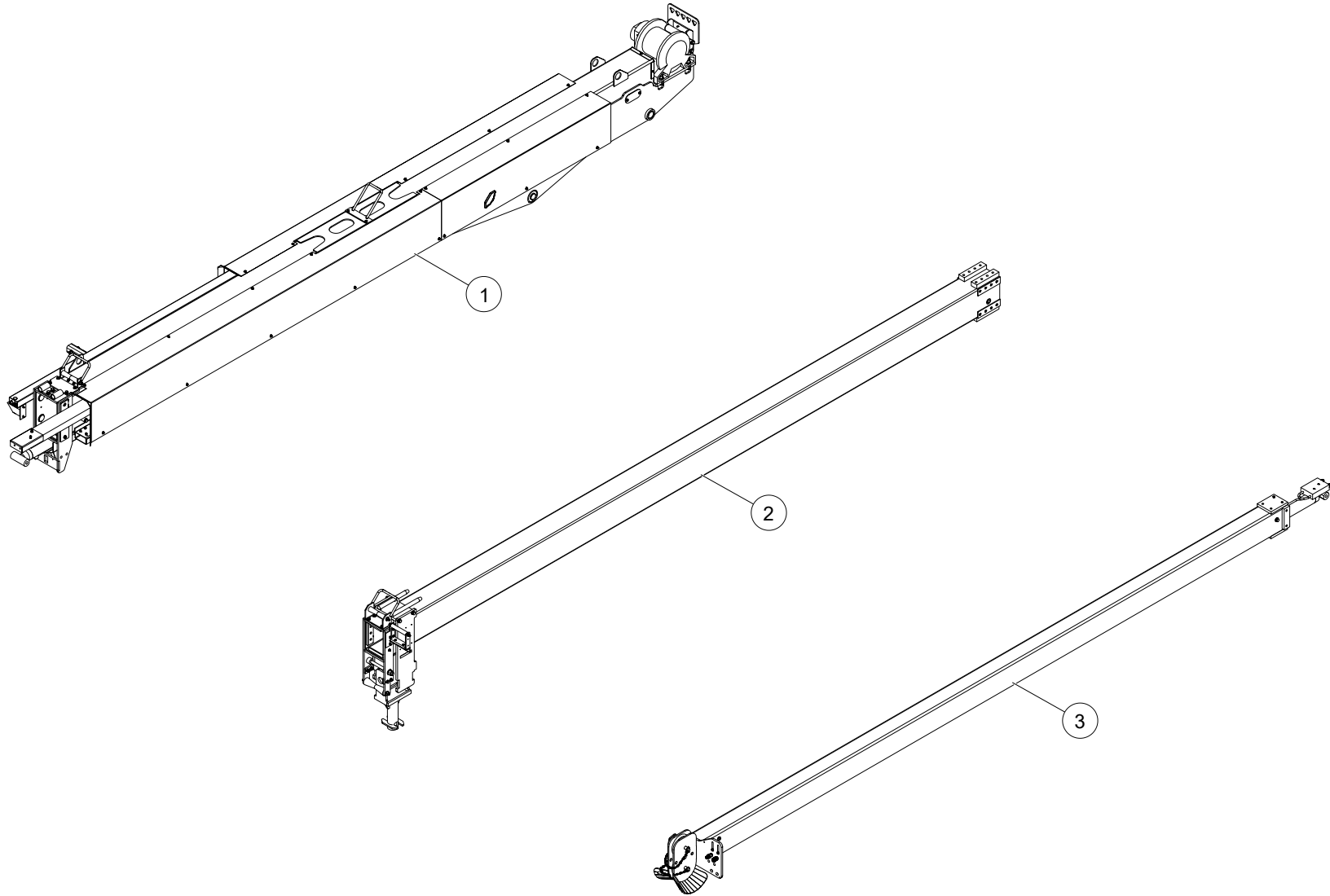

WHEN ORDERING PARTS, SPECIFY MODEL NUMBER, SERIAL NUMBER AND DESCRIPTION OF PARTS REQUIRED

77-55D BOOM ASSEMBLY

ITEM	PART NUMBER	DESCRIPTION	QUANTITY	NOTES
	LK-4276	77-55D BOOM ASSEMBLY		
1	LK-2871C	MAIN BOOM	1	SEE PAGE 42
2	LK-2880C	SECONDARY BOOM	1	SEE PAGE 56
3	LK-FIB-166	77-55D FIBERGLASS BOOM	1	SEE PAGE 64

WHEN ORDERING PARTS, SPECIFY MODEL NUMBER, SERIAL NUMBER AND DESCRIPTION OF PARTS REQUIRED

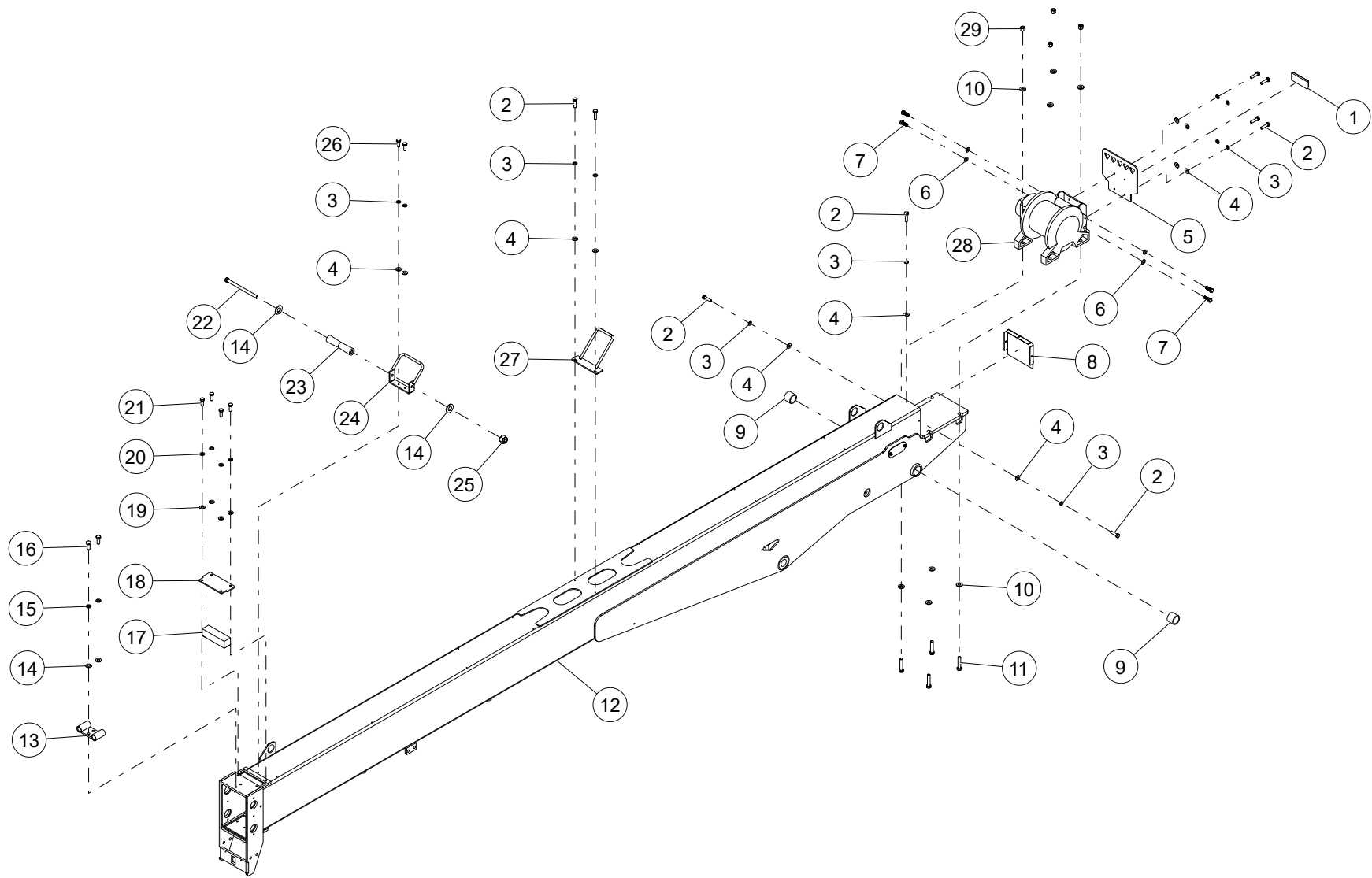

WHEN ORDERING PARTS, SPECIFY MODEL NUMBER, SERIAL NUMBER AND DESCRIPTION OF PARTS REQUIRED

ITEM	PART NUMBER	DESCRIPTION	QUANTITY	NOTES
	LK-2871C	MAIN BOOM		
1	LK-MEC-680	INCLINOMETER, REAR	1	
2	HHCS-C250A008Z0	HEX HEAD CAP SCREW, 1/4-20 X 1 LEN, GR8, ZN	9	Total 10 in MAIN BOOM
3	WSH4-X2500008Z0	SPIRAL LOCK WASHER, 1/4, GR8, ZN	11	Total 46 in MAIN BOOM
4	WSH1-X2500008Z0	WASHER, 1/4, GR8, ZN	11	Total 56 in MAIN BOOM
5	LK-3093	WINCH GUARD, TC2	1	
6	C1054011	STEEL GENERAL PURPOSE WASHER FOR CLASS 8.8	4	
7	C1054016	MEDIUM-STRENGTH CLASS 8.8 STEEL HEX HEAD SCREW	4	
8	C1049481	MAIN BOOM REAR COVER	1	
9	C1049081	MULTIPURPOSE 660 LEADED BRONZE SLEEVE BEARING	2	
10	C1054195	STAINLESS STEEL OVERSIZED WASHER	8	
11	HHCS-C625C008Z0	HEX HEAD CAP SCREW, 5/8-11 X 3 LEN, GR8, ZN	4	
12	LK-2871C	MAIN BOOM	1	
13	1042386	GUIDE PIN RECEIVER	1	
14	WSH2-X5000008Z0	SAE WASHER, 1/2, GR8, ZN	4	Total 28 in MAIN BOOM
15	WSH4-X5000008Z0	SPIRAL LOCK WASHER, 1/2, GR8, ZN	2	Total 10 in MAIN BOOM
16	HHCS-C500A258Z0	HEX HEAD CAP SCREW, 1/2-13 X 1 1/4 LEN, GR8, ZN	2	Total 8 in MAIN BOOM
17	C1049079	PLASTIC BAR, 2X2	1	
18	LK-3619	TOP PUCK COVER	1	
19	WSH1-X3750008Z0	WASHER, 3/8, GR8, ZN	4	Total 24 in MAIN BOOM
20	WSH4-X3750008Z0	SPIRAL LOCK WASHER, 3/8, GR8, ZN	4	Total 20 in MAIN BOOM
21	HHCS-C375A008Z0	HEX HEAD CAP SCREW, 3/8-16 X 1 LEN, GR8, ZN	4	Total 16 in MAIN BOOM
22	HHCS-C500G508Z0	HEX HEAD CAP SCREW, 1/2-13 X 7 1/2 LEN, GR8, ZN	1	
23	C1049503	PLASTIC ROD, 1.31 OD	1	
24	LK-6390	WINCH ROPE GUIDE MID	1	
25	NUT3-C5000008Z0	NYLON LOCK NUT, 1/2-13, GR8, ZN	1	Total 9 in MAIN BOOM
26	HHCS-C2507508Z0	HEX HEAD CAP SCREW, 1/4-20 X 3/4 LEN, GR8, ZN	2	Total 8 in MAIN BOOM
27	LK-6389	WINCH ROPE GUIDE REAR	1	
28	LK-WNH-172	MAIN BOOM WINCH	1	
29	NUT3-C6250008Z0	NYLON LOCK NUT, 5/8-11, GR8, ZN	4	

WHEN ORDERING PARTS, SPECIFY MODEL NUMBER, SERIAL NUMBER AND DESCRIPTION OF PARTS REQUIRED

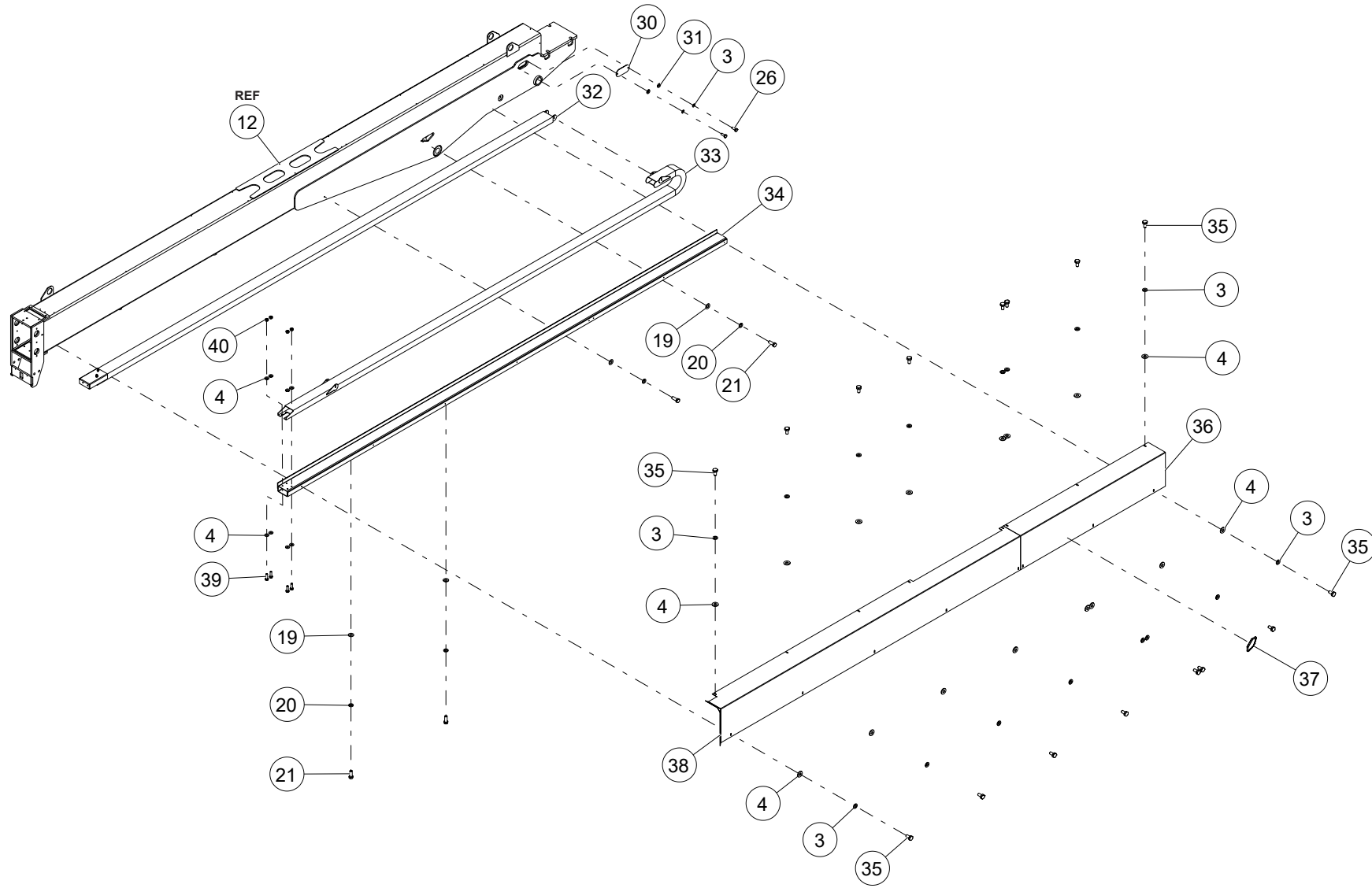

WHEN ORDERING PARTS, SPECIFY MODEL NUMBER, SERIAL NUMBER AND DESCRIPTION OF PARTS REQUIRED

ITEM	PART NUMBER	DESCRIPTION	QUANTITY	NOTES
	LK-2871C	MAIN BOOM		
30	C1069396	PLATE, BOOM COVER	1	Total 2 in MAIN BOOM
31	WSH2-X2500008Z0	SAE WASHER, 1/4, GR8, ZN	2	Total 4 in MAIN BOOM
32	LK-FIB-135	FLOATING FIBERGLASS TUBE ASSEMBLY	1	
33	LK-MEC-280	STEEL CATTRACK, LONG	1	
34	LK-2886B	CATTRACK TUBE ASSEMBLY	1	
35	HHCS-C2505008Z0	HEX HEAD CAP SCREW, 1/4-20 X 1/2 LEN, GR8, ZN	16	Total 29 in MAIN BOOM
36	LK-2885-1B	CATTRACK COVER (LEFT)	1	
37	LK-MEC-678	INCLINOMETER, LEFT	1	Total 2 in MAIN BOOM
38	LK-2885-2C	CATTRACK COVER (LEFT)	1	
39	HHCS-C2508758Z1	HEX HEAD CAP SCREW, 1/4-20 X 7/8 LEN, GR8, ZN, FULL THREAD	4	Total 6 in MAIN BOOM
40	NUT1-C2500008Z0	HEX NUT, 1/4-20, GR8, ZN	4	Total 7 in MAIN BOOM

WHEN ORDERING PARTS, SPECIFY MODEL NUMBER, SERIAL NUMBER AND DESCRIPTION OF PARTS REQUIRED

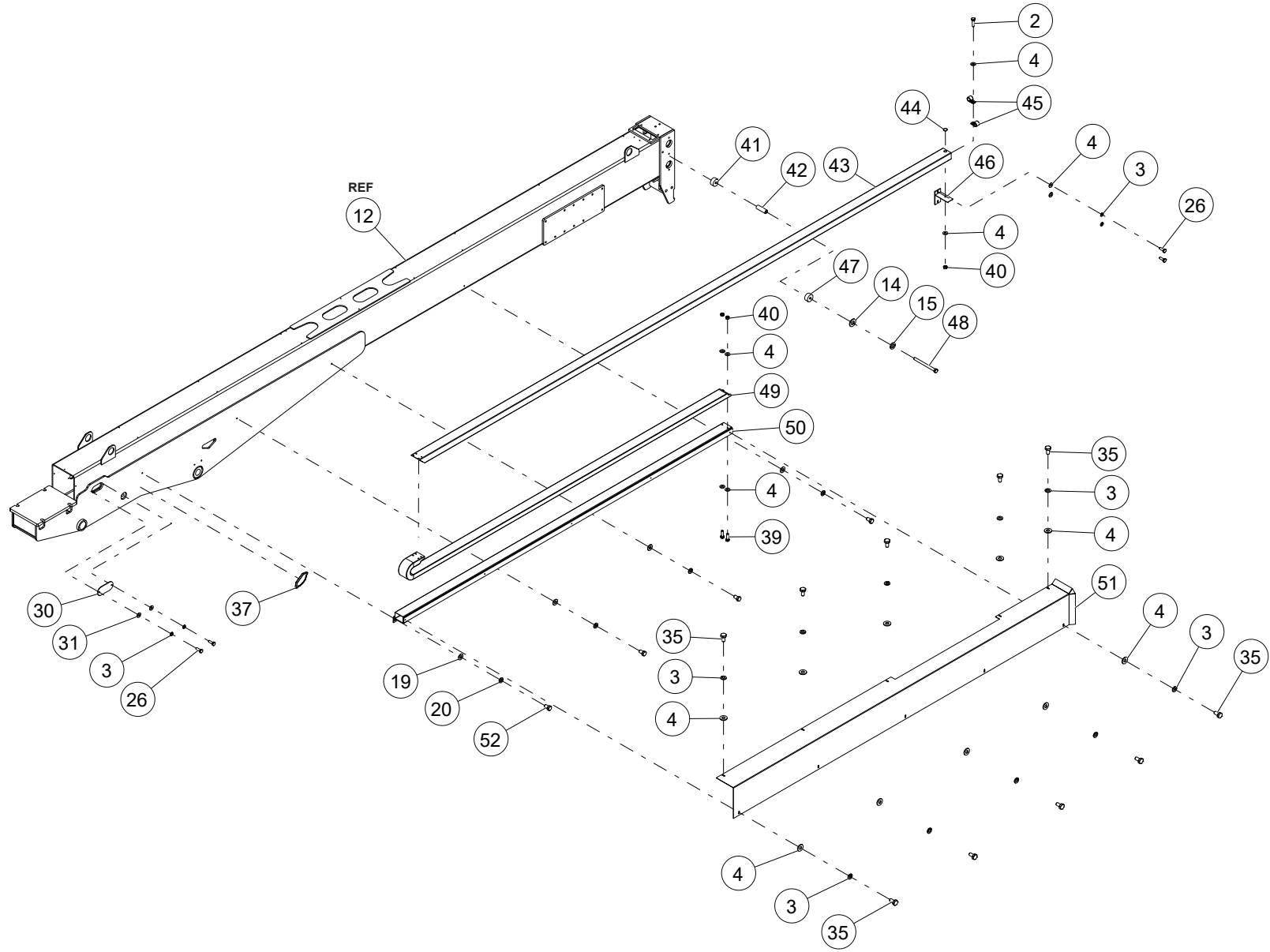

WHEN ORDERING PARTS, SPECIFY MODEL NUMBER, SERIAL NUMBER AND DESCRIPTION OF PARTS REQUIRED

ITEM	PART NUMBER	DESCRIPTION	QUANTITY	NOTES
	LK-2871C	MAIN BOOM		
41	C1049468	PLASTIC ROD, 2 OD	1	
42	LK-6800-4	MAIN BOOM AUGER CATTRACK LONG PAD	1	
43	LK-2582	FLOATING CATTRACK AUGER TUBE 50'	1	
44	C1054017	NYLON PLASTIC SNAP-IN PANEL PLUGS	1	
45	1004806	CLAMP, VIBRATION DAMPING LOOP	2	
46	LK-2086	CATTRACK BRACKET ASSEMBLY	1	
47	LK-6800-5	MAIN BOOM AUGER CATTRACK SHORT PAD	1	
48	HHCS-C500F008Z0	HEX HEAD CAP SCREW, 1/2-13 X 6 LEN, GR8, ZN	1	Total 2 in MAIN BOOM
49	LK-MEC-410	AUGER SIDE CATTRACK, PLASTIC	1	
50	LK-2888	AUGER CATTRACK TUBE ASSEMBLY, 50'	1	
51	LK-2887D	AUGER CATTRACK COVER	1	
52	HHCS-C3756258Z0	HEX HEAD CAP SCREW, 3/8-16 X 5/8 LEN, GR8, ZN	4	

WHEN ORDERING PARTS, SPECIFY MODEL NUMBER, SERIAL NUMBER AND DESCRIPTION OF PARTS REQUIRED

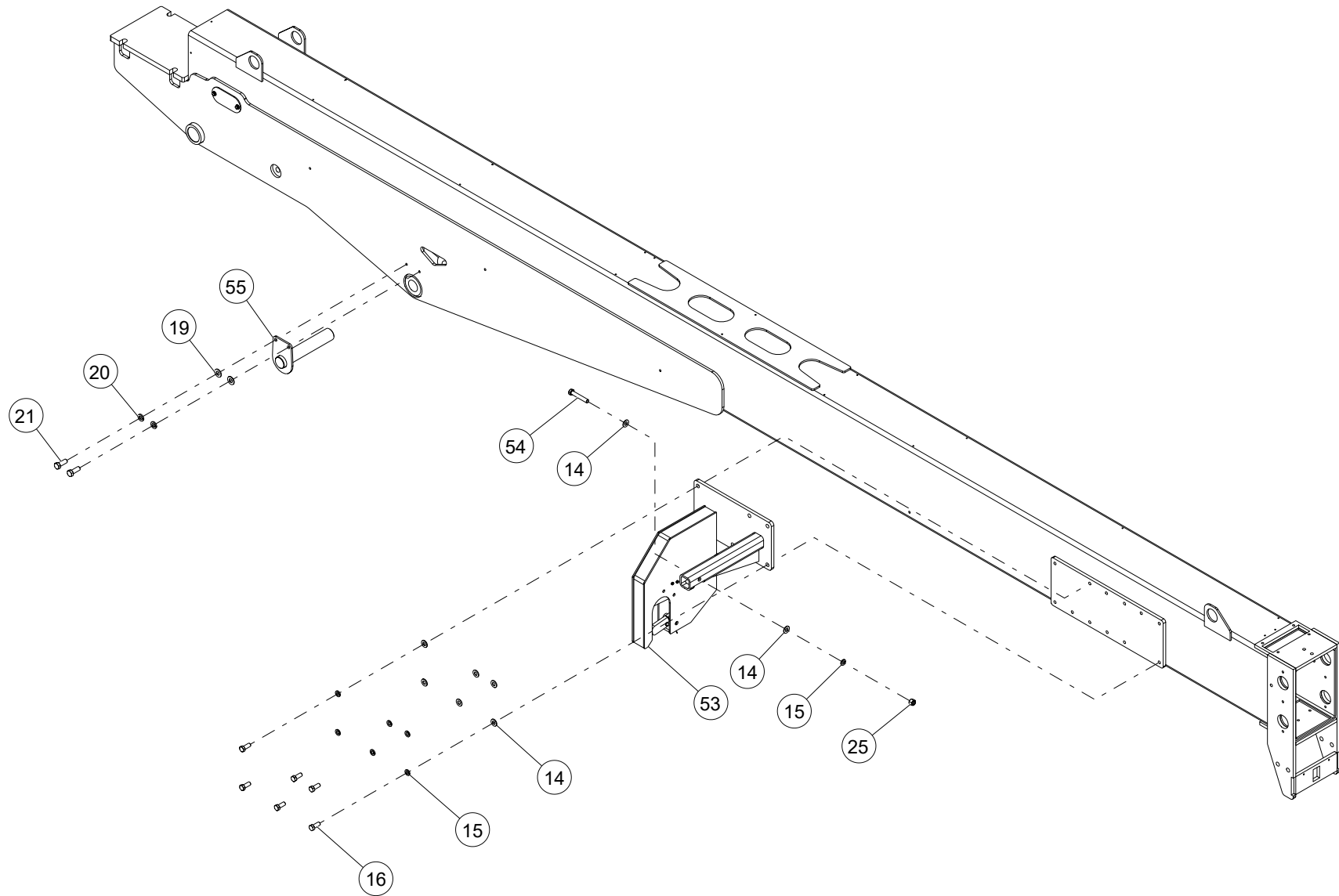

WHEN ORDERING PARTS, SPECIFY MODEL NUMBER, SERIAL NUMBER AND DESCRIPTION OF PARTS REQUIRED

ITEM	PART NUMBER	DESCRIPTION	QUANTITY	NOTES
	LK-2871C	MAIN BOOM		
53	C1049535	AUGER STOW BRACKET	1	
54	HHCS-C500C008Z0	HEX HEAD CAP SCREW, 1/2-13 X 3 LEN, GR8, ZN	1	
55	LK-3914	BOOM CYLINDER PIN ASSEMBLY	1	

WHEN ORDERING PARTS, SPECIFY MODEL NUMBER, SERIAL NUMBER AND DESCRIPTION OF PARTS REQUIRED

ITEM	PART NUMBER	DESCRIPTION	QUANTITY	NOTES
	LK-2871C	MAIN BOOM		
56	NUT6-C164000ZZ0	MACHINE SCREW HEX NUT, 8-32, ZN	2	
57	NUT1-C3750008Z0	HEX NUT, 3/8-16, GR8, ZN	2	
58	HHCS-C500C508Z0	HEX HEAD CAP SCREW, 1/2-13 X 3 1/2 LEN, GR8, ZN	1	
59	HHCS-C375C258Z0	HEX HEAD CAP SCREW, 3/8-16 X 3 1/4 LEN, GR8, ZN	2	
60	MS07-C164750XR1	MACHINE SCREW, 8-32 X 3/4 LEN, NF, FULL THREAD	2	
61	C1054276	AUGER STOP LIMIT SWITCH	1	

WHEN ORDERING PARTS, SPECIFY MODEL NUMBER, SERIAL NUMBER AND DESCRIPTION OF PARTS REQUIRED

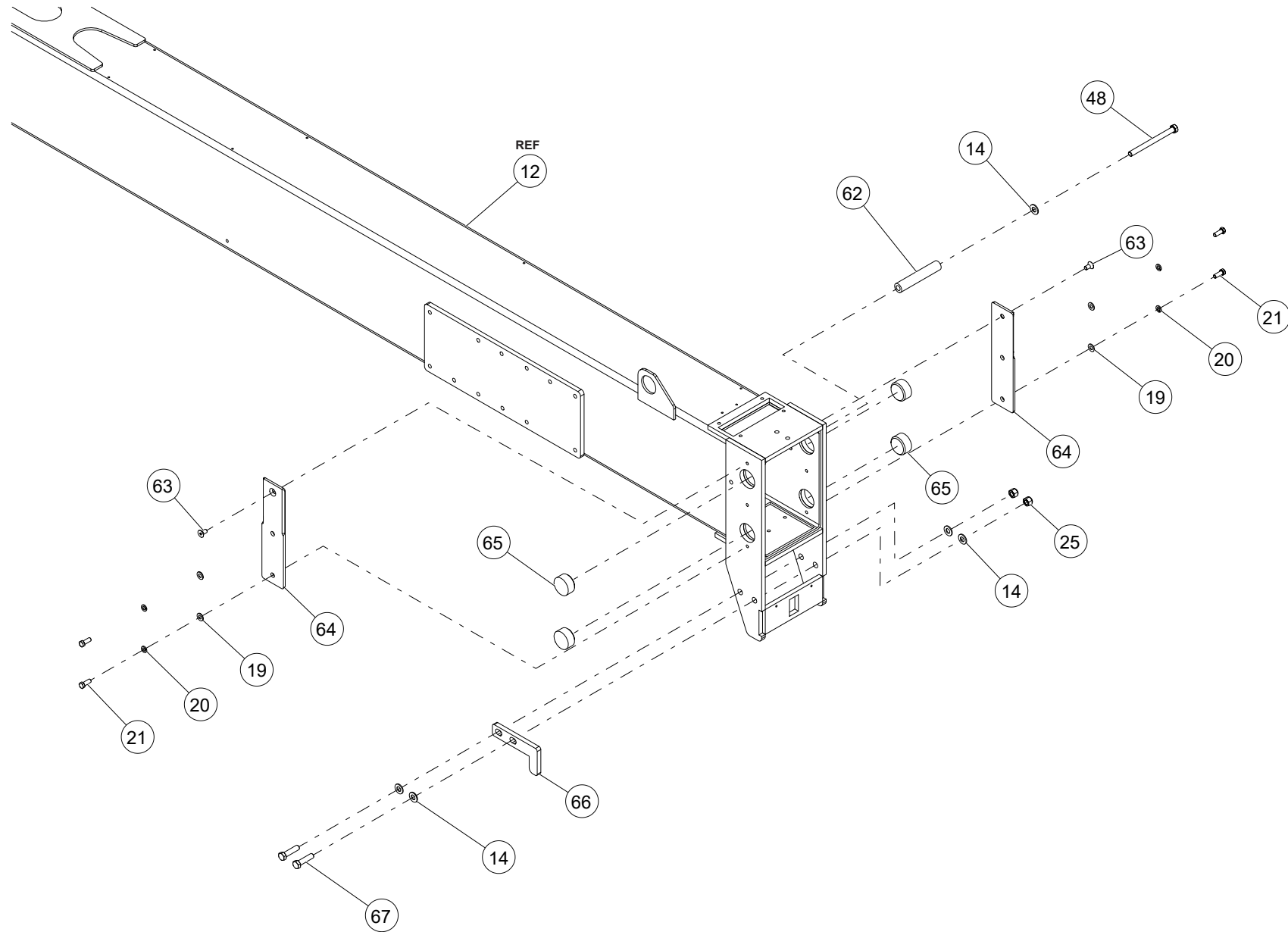

WHEN ORDERING PARTS, SPECIFY MODEL NUMBER, SERIAL NUMBER AND DESCRIPTION OF PARTS REQUIRED

ITEM	PART NUMBER	DESCRIPTION	QUANTITY	NOTES
	LK-2871C	MAIN BOOM		
62	LK-6800-7	MAIN BOOM LONG CATTRACK PAD	1	
63	SH02-C375750BZ1	SHCS C'SUNK HEAD, 3/8-16 X 3/4 LEN, ZN, FULL THREAD	2	
64	LK-2637	50' MAIN BOOM PUCK COVER LARGE	2	
65	1042418	PLASTIC RND BAR	4	
66	LK-3170	AUGER HOLDER	1	
67	HHCS-C500B008Z0	HEX HEAD CAP SCREW, 1/2-13 X 2 LEN, GR8, ZN	2	

WHEN ORDERING PARTS, SPECIFY MODEL NUMBER, SERIAL NUMBER AND DESCRIPTION OF PARTS REQUIRED

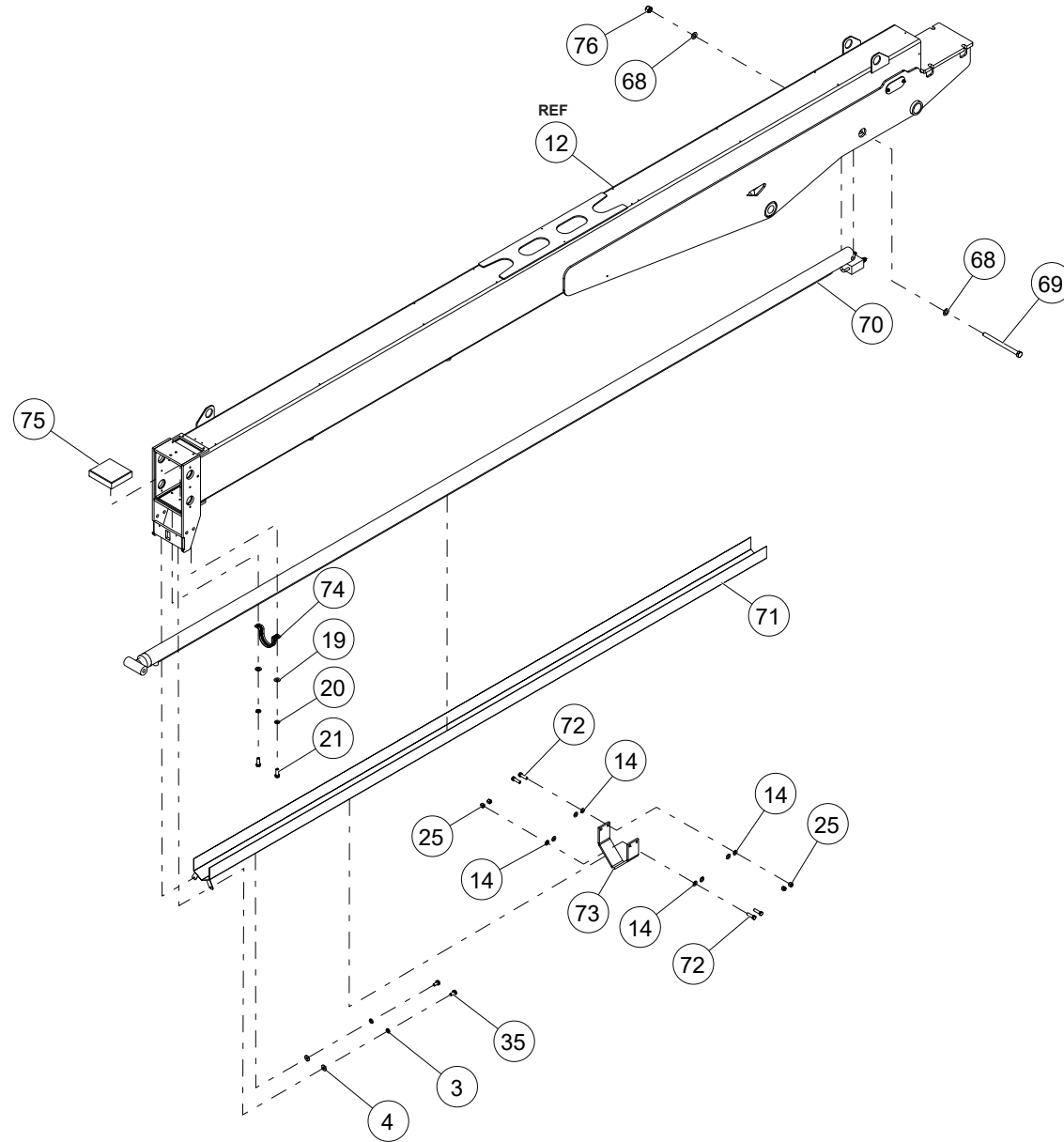

WHEN ORDERING PARTS, SPECIFY MODEL NUMBER, SERIAL NUMBER AND DESCRIPTION OF PARTS REQUIRED

ITEM	PART NUMBER	DESCRIPTION	QUANTITY	NOTES
	LK-2871C	MAIN BOOM		
68	WSH1-X7500008Z0	WASHER, 3/4, GR8, ZN	2	
69	HHCS-C750K008Z0	HEX HEAD CAP SCREW, 3/4-10 X 10 LEN, GR8, ZN	1	
70	LK-CYL-188	EXTERNAL EXTENSION CYLINDER	1	
71	LK-2583B	EXTERNAL CYL. COVER	1	
72	HHCS-C500A758Z0	HEX HEAD CAP SCREW, 1/2-13 X 1 3/4 LEN, GR8, ZN	4	
73	LK-2139A	BOOM STOW BRACKET	1	
74	1042777	CYLINDER CLAMP	1	
75	C1049499	PLASTIC SHEET, 1.5 THK	1	
76	NUT3-C7500008Z0	NYLON LOCK NUT, 3/4-10, GR8, ZN	1	

WHEN ORDERING PARTS, SPECIFY MODEL NUMBER, SERIAL NUMBER AND DESCRIPTION OF PARTS REQUIRED

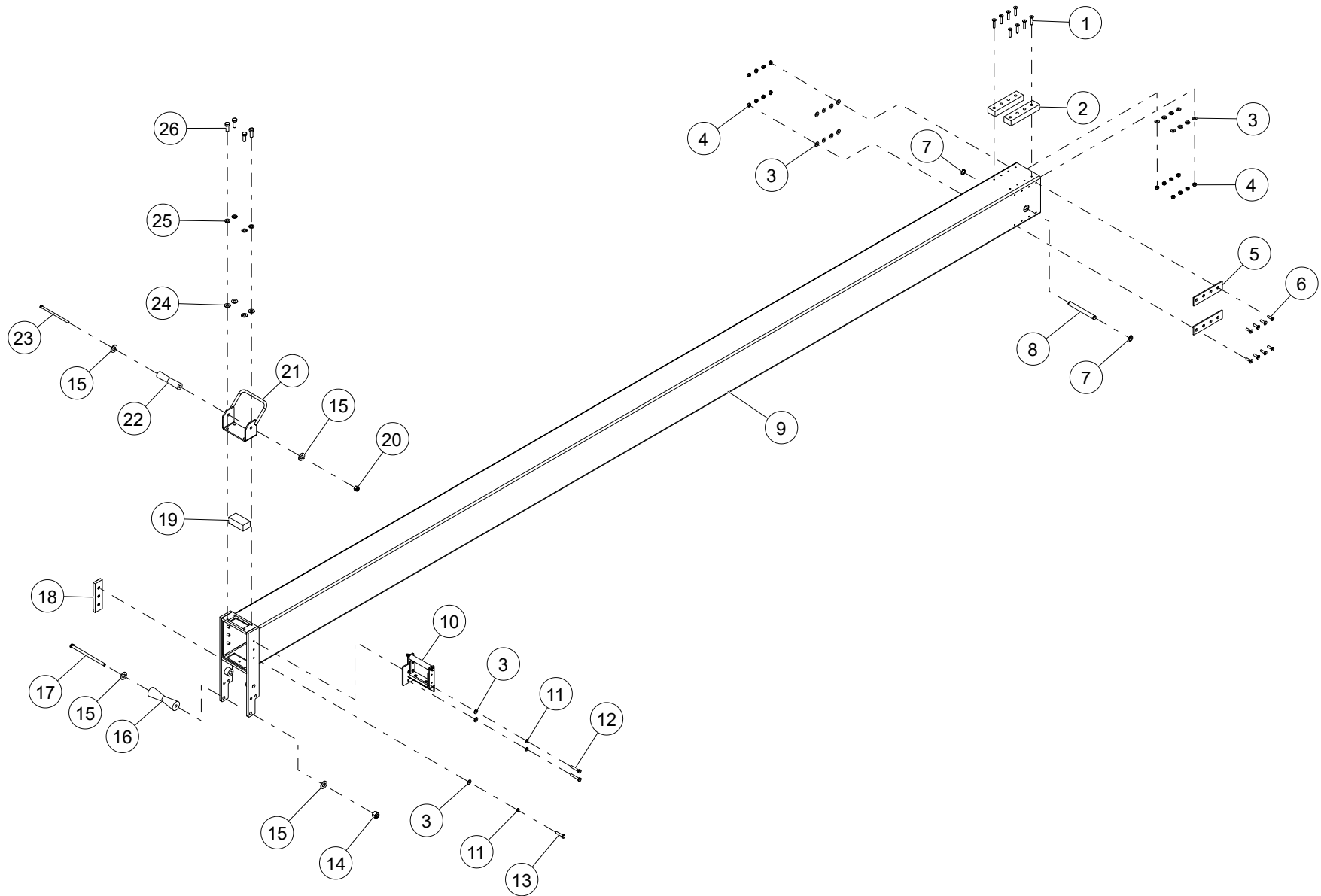

WHEN ORDERING PARTS, SPECIFY MODEL NUMBER, SERIAL NUMBER AND DESCRIPTION OF PARTS REQUIRED

ITEM	PART NUMBER	DESCRIPTION	QUANTITY	NOTES
	LK-2880C	SECONDARY BOOM		
1	SH02-C250A25ZZ1	SHCS C'SUNK HEAD, 1/4-20 X 1 1/4 LEN, ZN, FULL THREAD	8	Total 20 in SECONDARY BOOM
2	C1049072	PLASTIC SHEET .1.25 THK	2	Total 4 in SECONDARY BOOM
3	WSH1-X2500008Z0	WASHER, 1/4, GR8, ZN	19	Total 38 in SECONDARY BOOM
4	NUT1-C2500008Z0	HEX NUT, 1/4-20, GR8, ZN	16	Total 32 in SECONDARY BOOM
5	1042368	PLASTIC SHEET, 0.19 THK	2	Total 4 in SECONDARY BOOM
6	SH02-C250875ZZ0	SHCS C'SUNK HEAD, 1/4-20 X 7/8 LEN, ZN	8	Total 16 in SECONDARY BOOM
7	C1049078	HEAVY DUTY EXTERNAL RETAINING RING	2	
8	1042780	EXT CYL PIN	1	
9	LK-2880C	SECONDARY BOOM	1	
10	LK-2914	FIBERGLASS FLOATING TUBE GUIDE	1	SEE PAGE 62
11	WSH4-X2500008Z0	SPIRAL LOCK WASHER, 1/4, GR8, ZN	3	Total 6 in SECONDARY BOOM
12	HHCS-C250A508Z0	HEX HEAD CAP SCREW, 1/4-20 X 1 1/2 LEN, GR8, ZN	2	
13	HHCS-C250A258Z0	HEX HEAD CAP SCREW, 1/4-20 X 1 1/4 LEN, GR8, ZN	1	Total 4 in SECONDARY BOOM
14	NUT3-C5000008Z0	NYLON LOCK NUT, 1/2-13, GR8, ZN	1	
15	WSH2-X5000008Z0	SAE WASHER, 1/2, GR8, ZN	4	Total 8 in SECONDARY BOOM
16	C1049501	PLASTIC ROD, 2 OD	1	
17	HHCS-C500J008Z0	HEX HEAD CAP SCREW, 1/2-13 X 9 LEN, GR8, ZN	1	
18	1042414	PLASTIC SHEET, .69 THK, W/THRD INSERTS	1	Total 2 in SECONDARY BOOM
19	LK-6800-10	SECONDARY BOOM TIP PAD	1	
20	NUT1-C3750008Z0	HEX NUT, 3/8-16, GR8, ZN	1	Total 3 in SECONDARY BOOM
21	LK-2729	FRONT ROPE GUIDE	1	
22	C1049503	PLASTIC ROD, 1.31 OD	1	
23	HHCS-C375G508Z0	HEX HEAD CAP SCREW, 3/8-16 X 7 1/2 LEN, GR8, ZN	1	
24	WSH1-X3750008Z0	WASHER, 3/8, GR8, ZN	4	Total 10 in SECONDARY BOOM
25	WSH4-X3750008Z0	SPIRAL LOCK WASHER, 3/8, GR8, ZN	4	Total 8 in SECONDARY BOOM
26	HHCS-C375A008Z0	HEX HEAD CAP SCREW, 3/8-16 X 1 LEN, GR8, ZN	4	

WHEN ORDERING PARTS, SPECIFY MODEL NUMBER, SERIAL NUMBER AND DESCRIPTION OF PARTS REQUIRED

ITEM	PART NUMBER	DESCRIPTION	QUANTITY	NOTES
	LK-2880C	SECONDARY BOOM		
27	WSH1-X7500008Z0	WASHER, 3/4, GR8, ZN	2	
28	NUT3-C7500008Z0	NYLON LOCK NUT, 3/4-10, GR8, ZN	1	
29	HHCS-C375A758Z0	HEX HEAD CAP SCREW, 3/8-16 X 1 3/4 LEN, GR8, ZN	4	
30	LK-3171	SECONDARY BOOM CROSS PLATE ASSY	1	
31	HHCS-C750J508Z0	HEX HEAD CAP SCREW, 3/4-10 X 9 1/2 LEN, GR8, ZN	1	
32	1042415	PLASTIC SHEET, 1.0 THK	1	

WHEN ORDERING PARTS, SPECIFY MODEL NUMBER, SERIAL NUMBER AND DESCRIPTION OF PARTS REQUIRED

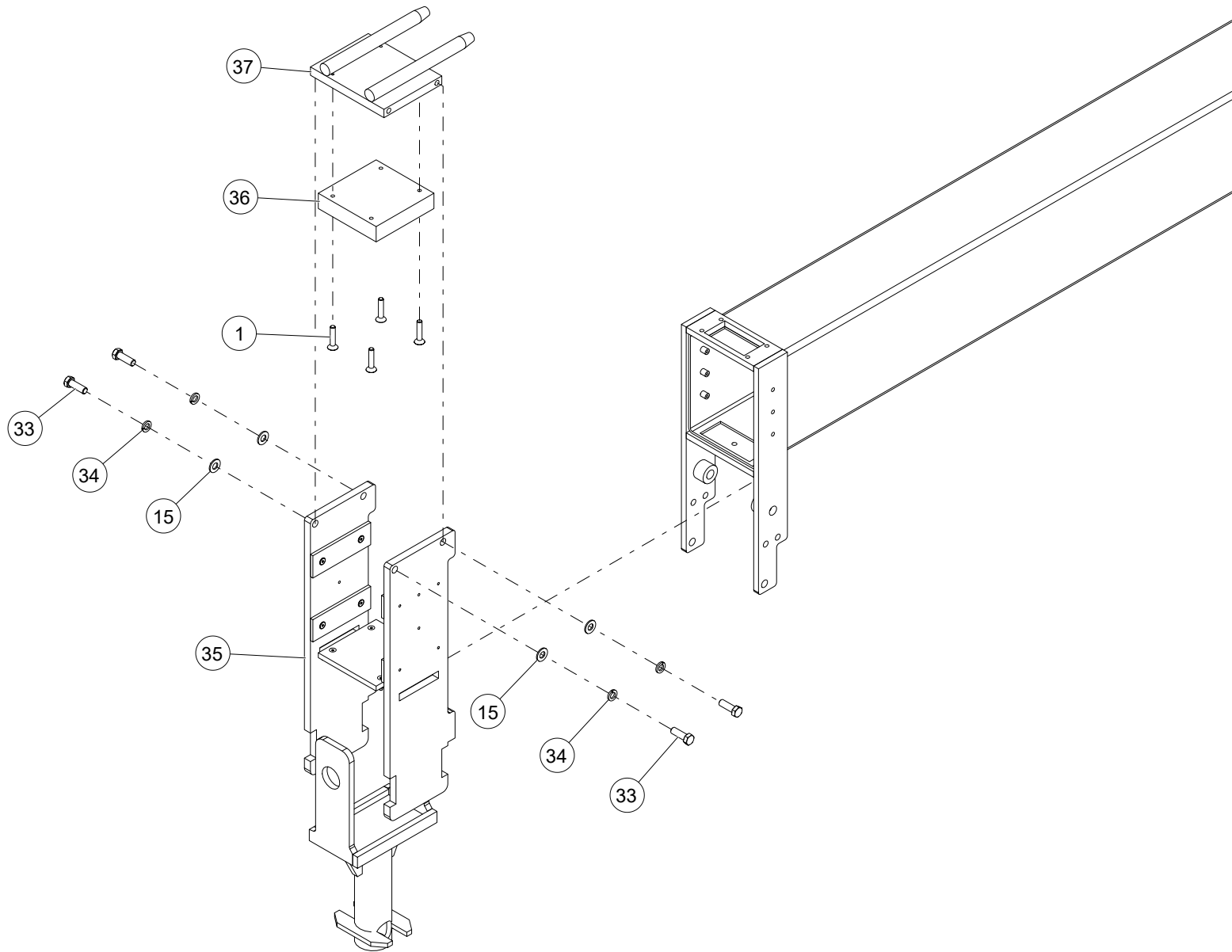

WHEN ORDERING PARTS, SPECIFY MODEL NUMBER, SERIAL NUMBER AND DESCRIPTION OF PARTS REQUIRED

ITEM	PART NUMBER	DESCRIPTION	QUANTITY	NOTES
	LK-2880C	SECONDARY BOOM		
33	HHCS-C500A508Z0	HEX HEAD CAP SCREW, 1/2-13 X 1 1/2 LEN, GR8, ZN	4	
34	WSH4-X5000008Z0	SPIRAL LOCK WASHER, 1/2, GR8, ZN	4	
35	LK-2950	AUGER HANGER	1	
36	C1049571	AUGER HANGER WEAR PAD	1	
37	LK-2248	RANGER GUIDE PIN PLATE	1	

WHEN ORDERING PARTS, SPECIFY MODEL NUMBER, SERIAL NUMBER AND DESCRIPTION OF PARTS REQUIRED

FIBERGLASS FLOATING TUBE GUIDE

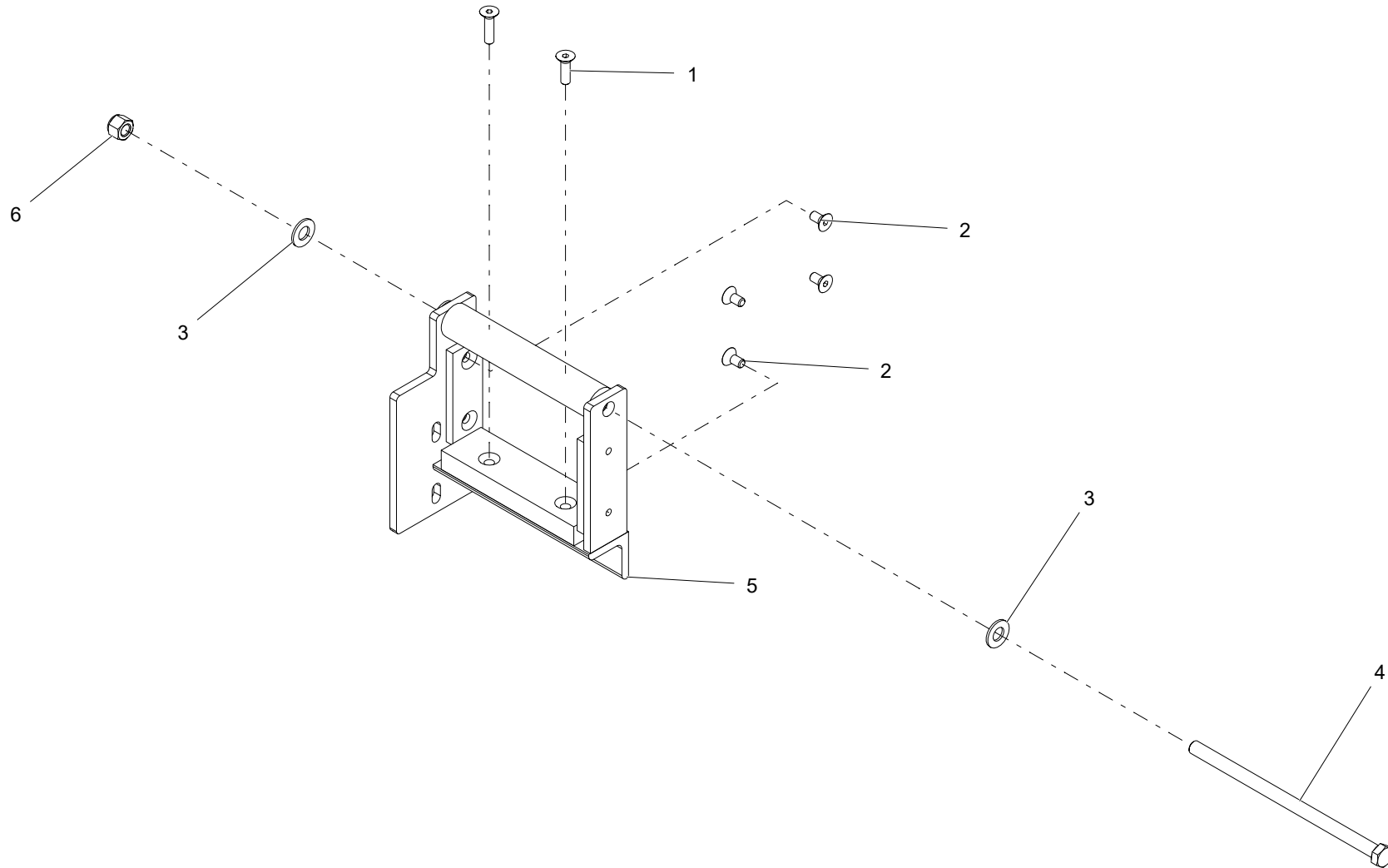

WHEN ORDERING PARTS, SPECIFY MODEL NUMBER, SERIAL NUMBER AND DESCRIPTION OF PARTS REQUIRED

FIBERGLASS FLOATING TUBE GUIDE

ITEM	PART NUMBER	DESCRIPTION	QUANTITY	NOTES
	LK-2914	FIBERGLASS FLOATING TUBE GUIDE		
1	SH02-C250875ZZ0	SHCS C'SUNK HEAD, 1/4-20 X 7/8 LEN, ZN	2	
2	SH02-C250500ZZ0	SHCS C'SUNK HEAD, 1/4-20 X 1/2 LEN, ZN	4	
3	LK-6800-7	MAIN BOOM LONG CATTRACK PAD	1	
4	WSH1-X3750008Z0	WASHER, 3/8, GR8, ZN	2	
5	HHCS-C375G008Z0	HEX HEAD CAP SCREW, 3/8-16 X 7 LEN, GR8, ZN	1	
6	LK-2914	FIBERGLASS FLOATING TUBE GUIDE	1	
7	NUT1-C3750008Z0	HEX NUT, 3/8-16, GR8, ZN	1	

WHEN ORDERING PARTS, SPECIFY MODEL NUMBER, SERIAL NUMBER AND DESCRIPTION OF PARTS REQUIRED

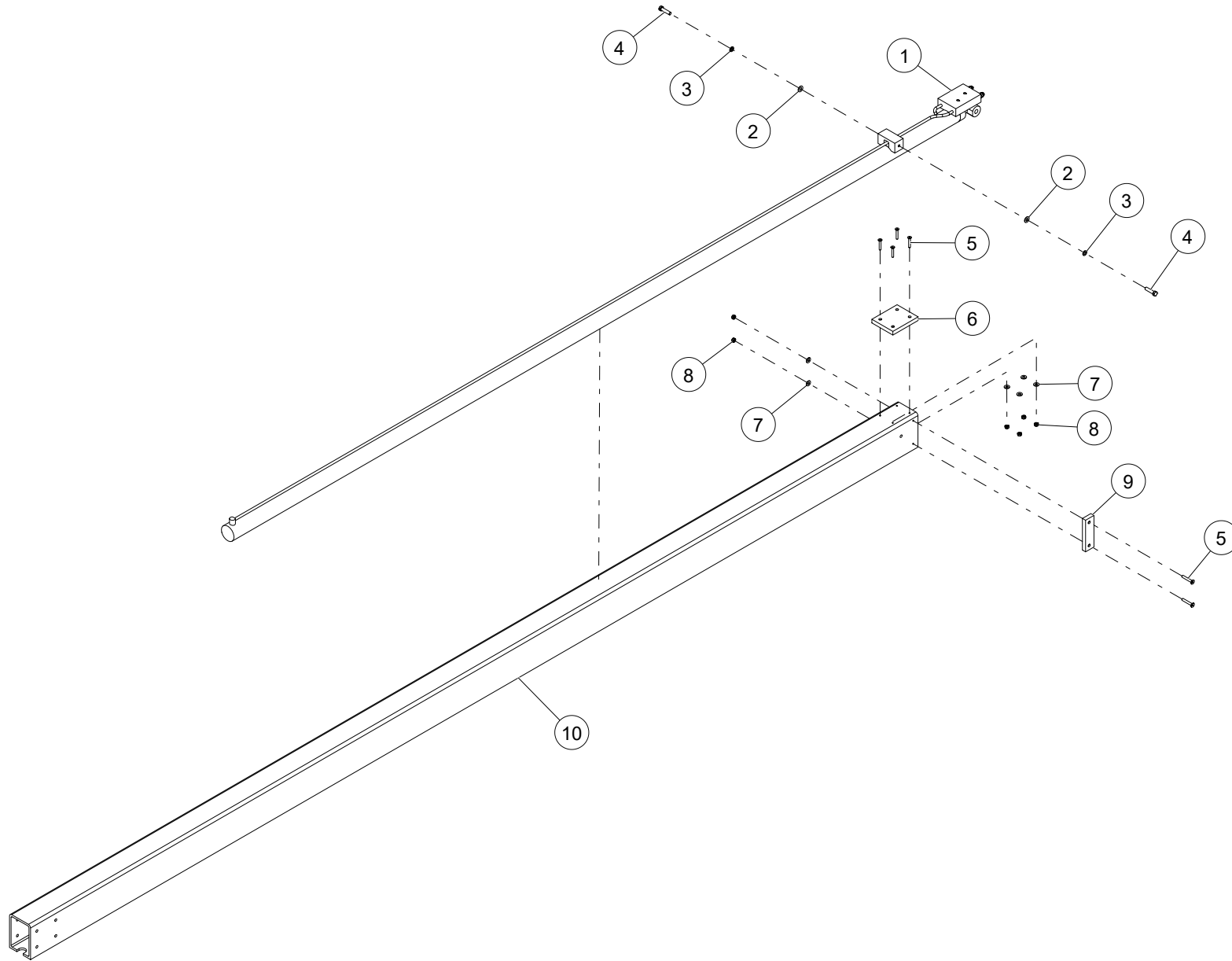

WHEN ORDERING PARTS, SPECIFY MODEL NUMBER, SERIAL NUMBER AND DESCRIPTION OF PARTS REQUIRED

ITEM	PART NUMBER	DESCRIPTION	QUANTITY	NOTES
	LK-FIB-166	77-55D FIBERGLASS BOOM		
1	LK-CYL-204	INTERNAL EXTENSION CYLINDER	1	
2	WSH2-X5000008Z0	SAE WASHER, 1/2, GR8, ZN	2	Total 10 in 77-55D FIBERGLASS BOOM
3	WSH4-X5000008Z0	SPIRAL LOCK WASHER, 1/2, GR8, ZN	2	
4	HHCS-C500B008Z1	HEX HEAD CAP SCREW, 1/2-13 X 2 LEN, GR8, ZN, FULL THREAD	2	
5	SH02-C250A62ZZ1	SHCS C'SUNK HEAD, 1/4-20 X 1 5/8 LEN, ZN, FULL THREAD	6	Total 12 in 77-55D FIBERGLASS BOOM
6	1042416	PLASTIC, .75 THK	1	Total 2 in 77-55D FIBERGLASS BOOM
7	WSH1-X2500008Z0	WASHER, 1/4, GR8, ZN	6	Total 14 in 77-55D FIBERGLASS BOOM
8	NUT1-C2500008Z0	HEX NUT, 1/4-20, GR8, ZN	6	Total 14 in 77-55D FIBERGLASS BOOM
9	1042355	PLASTIC, .75 THK	1	Total 2 in 77-55D FIBERGLASS BOOM
10	LK-FIB-166	77-55D FIBERGLASS BOOM	1	

WHEN ORDERING PARTS, SPECIFY MODEL NUMBER, SERIAL NUMBER AND DESCRIPTION OF PARTS REQUIRED

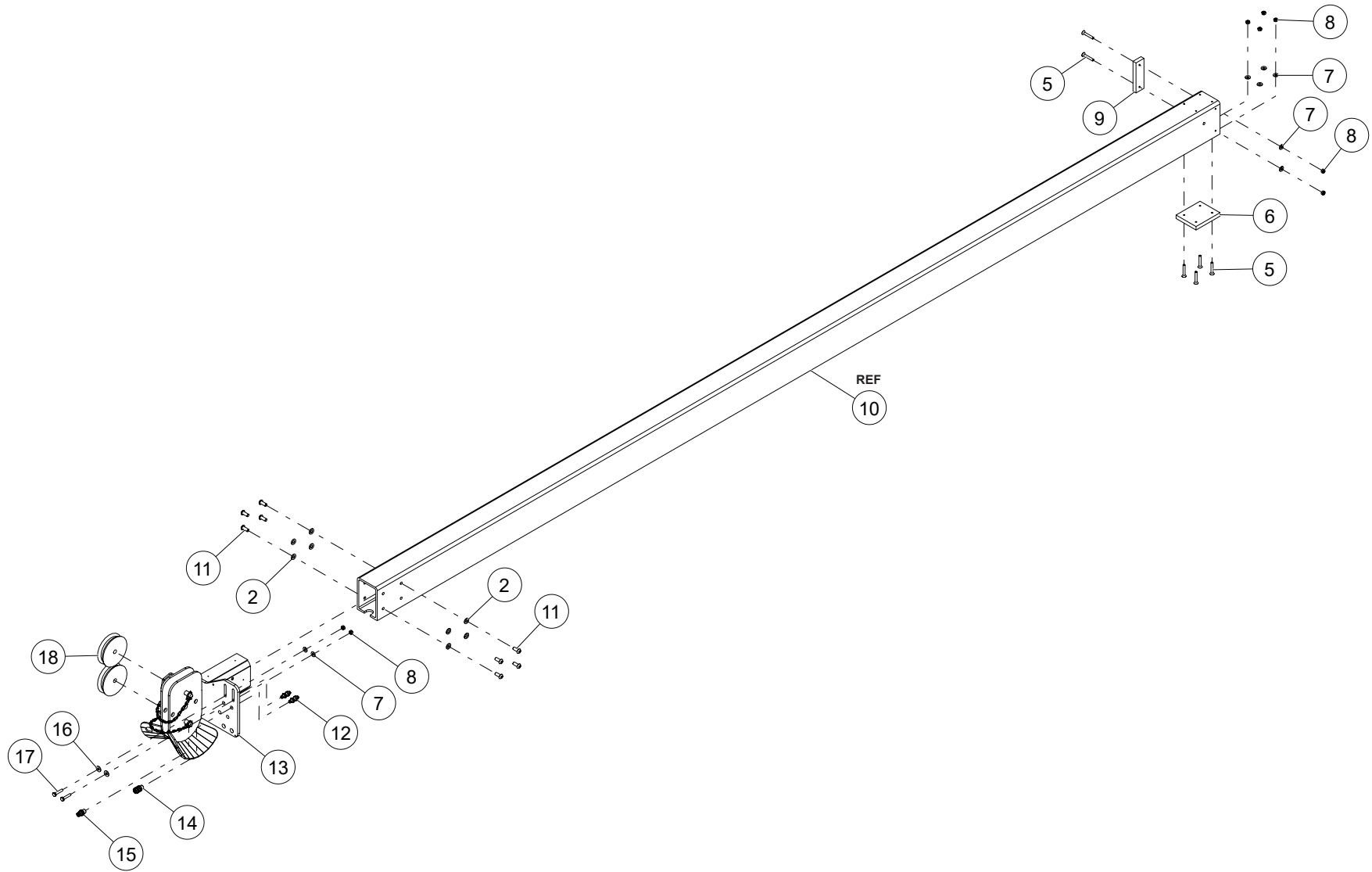

WHEN ORDERING PARTS, SPECIFY MODEL NUMBER, SERIAL NUMBER AND DESCRIPTION OF PARTS REQUIRED

ITEM	PART NUMBER	DESCRIPTION	QUANTITY	NOTES
	LK-FIB-166	77-55D FIBERGLASS BOOM		
11	SH03-C500A25BZ0	SHCS BUTTON HEAD, 1/2-13 X 1 1/4 LEN, ZN	8	
12	LK-FIT-117	BULK HEAD FITTING, SMALL	2	
13	LK-2987	SHIMLESS SHEEVEHEAD	1	
14	LK-FIT-114	QUICK DISCONNECT COUPLER, SMALL FEMALE	1	
15	LK-FIT-113	QUICK DISCONNECT COUPLER, SMALL MALE	1	
16	WSH3-X2500008Z0	FENDER WASHER, 1/4, GR8, ZN	2	
17	HHCS-C250A258Z0	HEX HEAD CAP SCREW, 1/4-20 X 1 1/4 LEN, GR8, ZN	2	
18	LK-3279	SHEAVE	2	
19*	1042047	PLASTIC, .38 THK	1	
20*	1042367	PLASTIC SHEET .19 THK	2	
21*	LK-MEC-160	AUGER STOW STRAP	1	
22*	LK-PIN-130	CLEVIS PIN W/CHAIN, .75 X 4.00	2	
23*	LK-RPE-125	LIFTING HOOK	1	
24*	LK-RPE-127	MAIN WINCH LINE 115FT 1/2"	1	
25*	LK-RPE-130	SPOOL/ SHACKLE	1	

* ITEM NOT SHOWN IN THE ILLUSTRATION

WHEN ORDERING PARTS, SPECIFY MODEL NUMBER, SERIAL NUMBER AND DESCRIPTION OF PARTS REQUIRED

WINCH ASSEMBLY

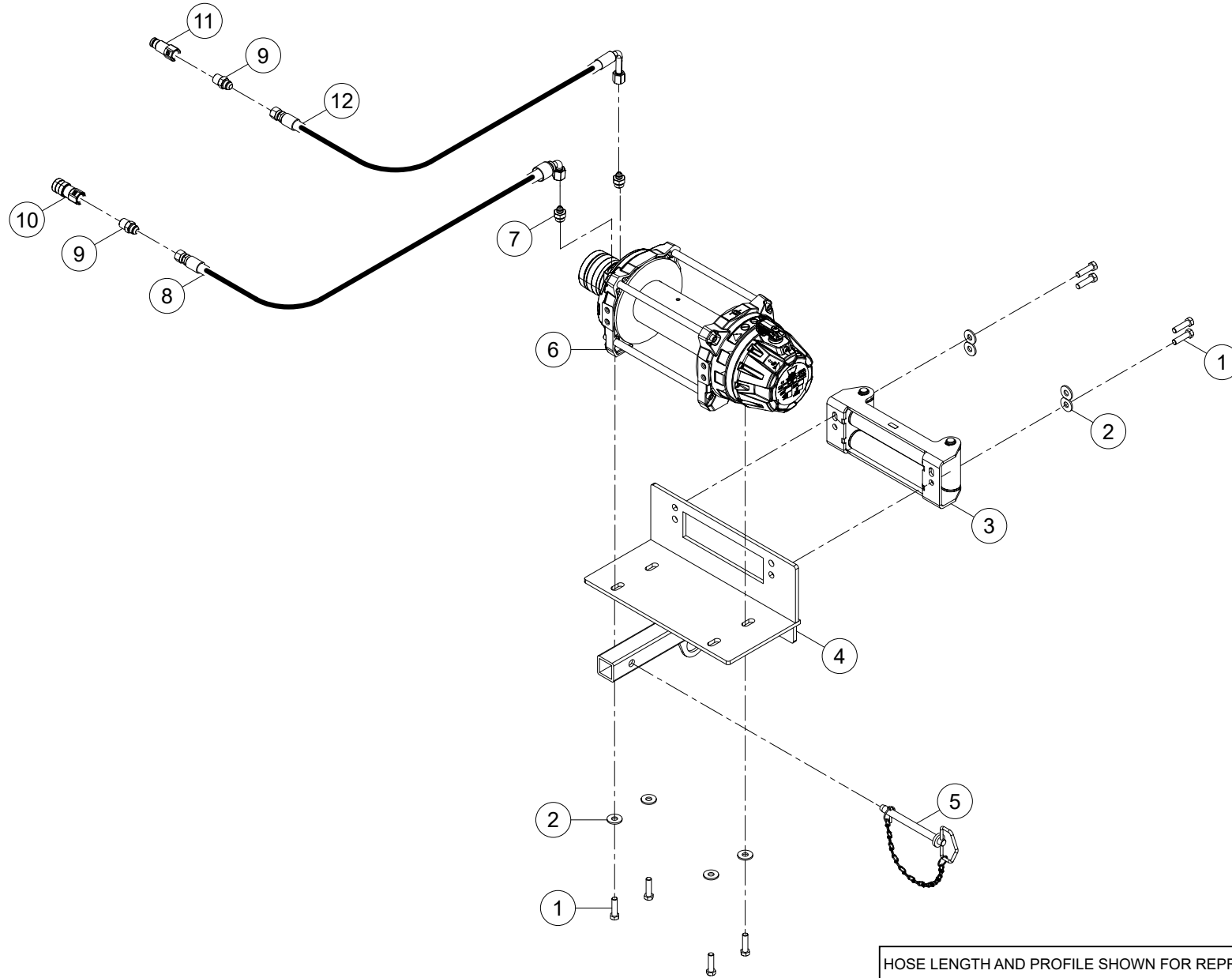

WHEN ORDERING PARTS, SPECIFY MODEL NUMBER, SERIAL NUMBER AND DESCRIPTION OF PARTS REQUIRED

WINCH ASSEMBLY

ITEM	PART NUMBER	DESCRIPTION	QUANTITY	NOTES
	C1053930	WINCH ASSEMBLY		
1	HHCS-M12DN50QZ1	HEX HEAD CAP SCREW, M12 X 45 LEN, 10.9, ZN, FULL THREAD	8	
2	WSH1-X12D000QZ0	WASHER, M12, 10.9, ZN	8	
3	C1065368	ROLLER FAIRLEAD- WARN G2	1	
4	C1053932	2" WINCH BRACKET ASSEMBLY	1	
5	C1049629	5/8" LOOP-GRIP CLEVIS PIN WITH LOCKING RING AND CHAIN	1	
6	C1053929	WINCH, MOVABLE BUMPER WINCH	1	
7	1009604	ADAPTER, MJIC-8/ MORB-12	2	
8	C1060100	HOSE, -8, 3000, 90FJIC-8SW / FJIC-8SW, 28	1	
9	1009793	ADAPTOR, MJIC-8, MNPT-8	2	
10	1042123	QUICK DISCONNECT COUPLER, LARGE FEMALE	1	
11	1042122	QUICK DISCONNECT COUPLER, LARGE MALE	1	
12	C1060102	HOSE, -8, 3000, L90FJIC-8SW / FJIC-8SW, 28	1	
13*	C1060977	1/2" WIRE ROPE 75FT LONG	1	

* ITEM NOT SHOWN IN THE ILLUSTRATION

WHEN ORDERING PARTS, SPECIFY MODEL NUMBER, SERIAL NUMBER AND DESCRIPTION OF PARTS REQUIRED

PAGE INTENTIONALLY LEFT BLANK

TURRET

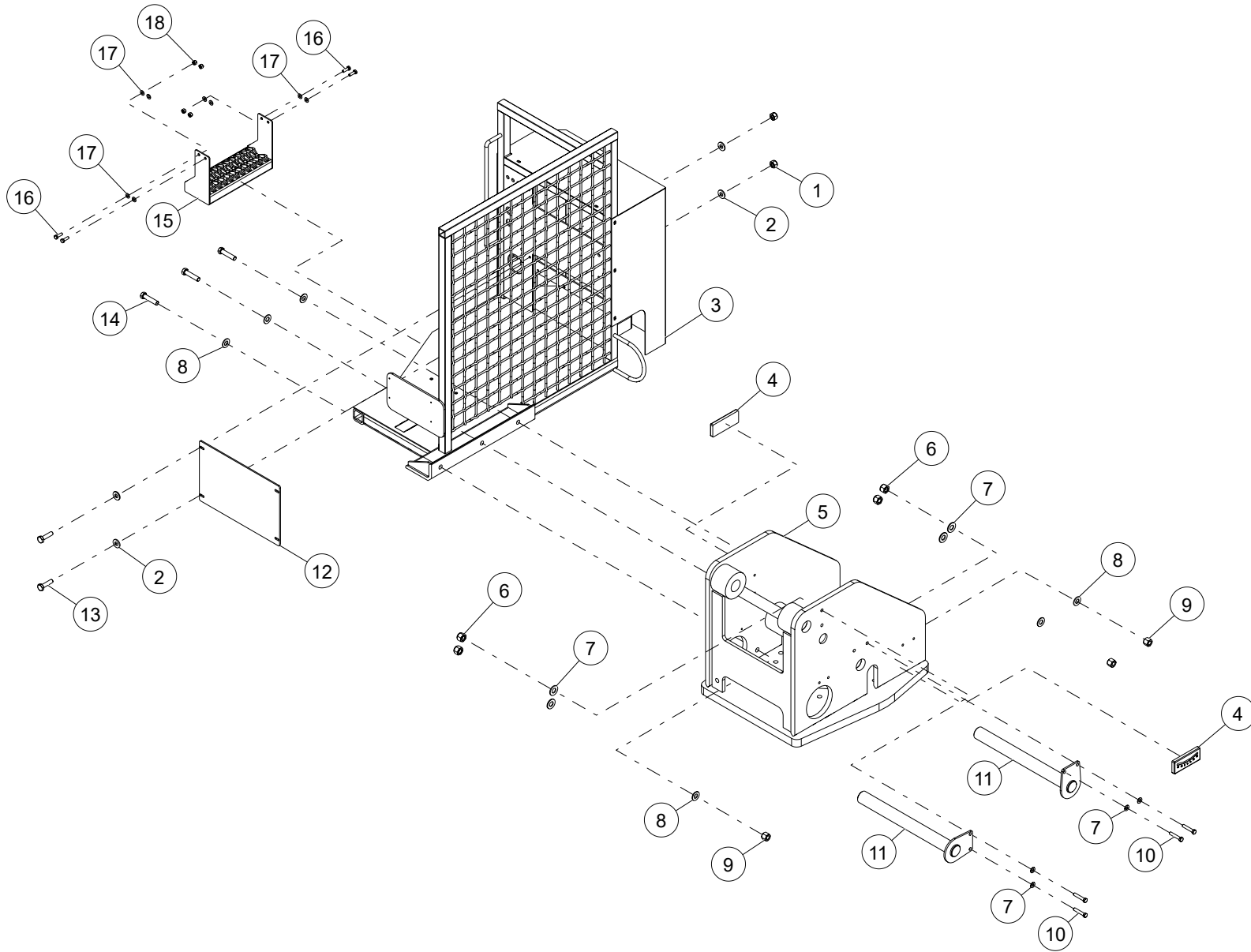

WHEN ORDERING PARTS, SPECIFY MODEL NUMBER, SERIAL NUMBER AND DESCRIPTION OF PARTS REQUIRED

ITEM	PART NUMBER	DESCRIPTION	QUANTITY	NOTES
	C1047771	TURRET ASSEMBLY		
1	NUT3-C2500008Z0	NYLON LOCK NUT, 1/4-20, GR8, ZN	2	
2	WSH2-X2500008Z0	SAE WASHER, 1/4, GR8, ZN	4	Total 12 in TURRET ASSEMBLY
3	LK-2638B	OPERATOR PLATFORM	1	
4	LK-MEC-680	INCLINOMETER, REAR	2	
5	LK-2721	TURRET MACHINED ASSEMBLY	1	
6	NUT3-C3750008Z0	NYLON LOCK NUT, 3/8-16, GR8, ZN	4	Total 12 in TURRET ASSEMBLY
7	WSH2-X3750008Z0	SAE WASHER, 3/8, GR8, ZN	8	
8	WSH1-X6250008Z0	WASHER, 5/8, GR8, ZN	6	Total 46 in TURRET ASSEMBLY
9	NUT3-C6250008Z0	NYLON LOCK NUT, 5/8-11, GR8, ZN	3	
10	HHCS-C375B008Z0	HEX HEAD CAP SCREW, 3/8-16 X 2 LEN, GR8, ZN	4	
11	LK-3920	OUTBACK TURRET PIN	2	
12	C1065692	PLATE, COVER	1	
13	HHCS-C250A008Z0	HEX HEAD CAP SCREW, 1/4-20 X 1 LEN, GR8, ZN	2	Total 10 in TURRET ASSEMBLY
14	HHCS-C563B508Z0	HEX HEAD CAP SCREW, 9/16-12 X 2 1/2 LEN, GR8, ZN	3	
15	LK-2671	OPERATOR PLATFORM STEP	1	
16	HHCS-C313A008Z1	HEX HEAD CAP SCREW, 5/16-18 X 1 LEN, GR8, ZN, FULL THREAD	4	
17	WSH1-X3130008Z0	WASHER, 5/16, GR8, ZN	8	
18	NUT3-C3130008Z0	NYLON LOCK NUT, 5/16-18, GR8, ZN	4	

WHEN ORDERING PARTS, SPECIFY MODEL NUMBER, SERIAL NUMBER AND DESCRIPTION OF PARTS REQUIRED

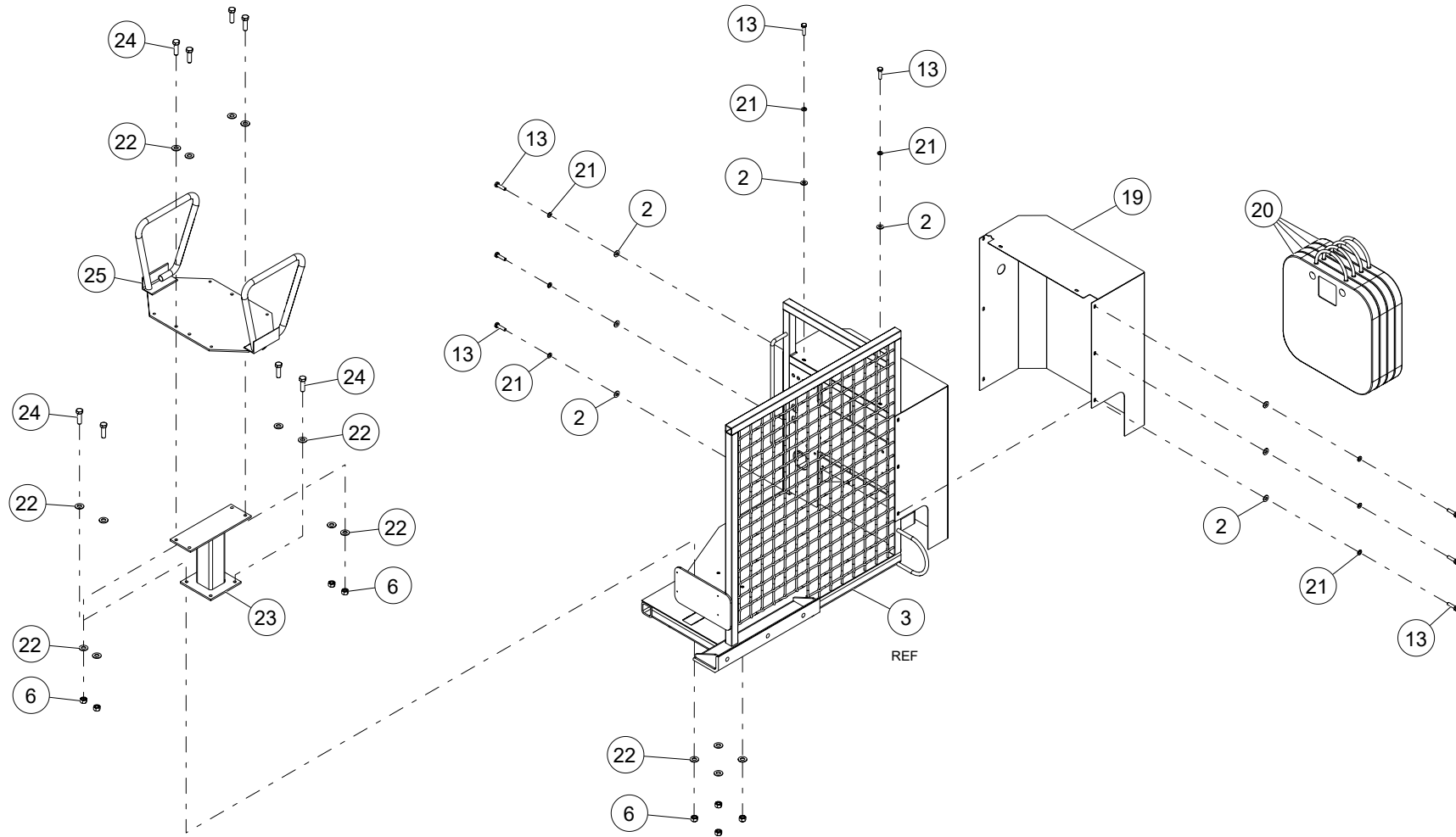

WHEN ORDERING PARTS, SPECIFY MODEL NUMBER, SERIAL NUMBER AND DESCRIPTION OF PARTS REQUIRED

ITEM	PART NUMBER	DESCRIPTION	QUANTITY	NOTES
	C1047771	TURRET ASSEMBLY		
19	LK-2740	OUTBACK VALVE COVER	1	
20	UOS1818-1.5	OUTRIGGER FOOT PAD ASM	4	
21	WSH4-X2500008Z0	SPIRAL LOCK WASHER, 1/4, GR8, ZN	8	
22	WSH1-X3750008Z0	WASHER, 3/8, GR8, Z	16	
23	LK-2388	PEDESTAL MOUNT	1	
24	HHCS-C375A258Z0	HEX HEAD CAP SCREW, 3/8-16 X 1 1/4 LEN, GR8, ZN	8	
25	LK-2394	77-55D SEAT MOUNT WELDMENT ASSY	1	

WHEN ORDERING PARTS, SPECIFY MODEL NUMBER, SERIAL NUMBER AND DESCRIPTION OF PARTS REQUIRED

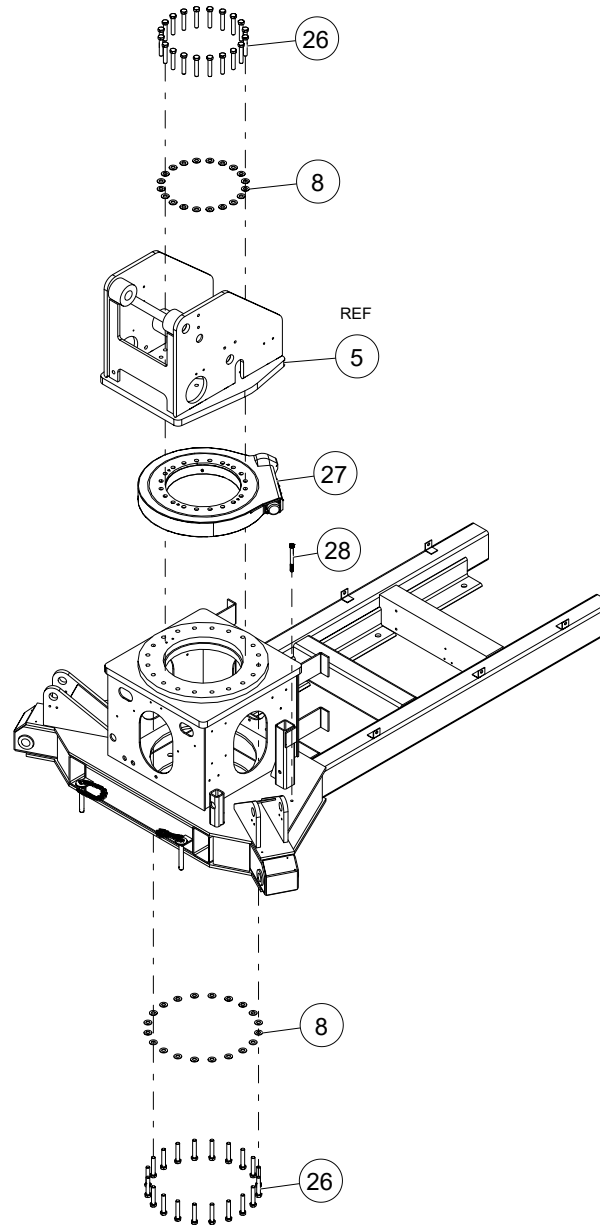

WHEN ORDERING PARTS, SPECIFY MODEL NUMBER, SERIAL NUMBER AND DESCRIPTION OF PARTS REQUIRED

ITEM	PART NUMBER	DESCRIPTION	QUANTITY	NOTES
	C1047771	TURRET ASSEMBLY		
26	HHCS-C625C508Z0	HEX HEAD CAP SCREW, 5/8-11 X 3 1/2 LEN, GR8, ZN	40	
27	LK-BER-144	ROTATION GEAR	1	
28	C1046842	SUPER-CORROSION-RESISTANT STEEL SOCKET HEAD SCREW	1	
29*	LK-MEC-431	SEAT	1	
30*	C1061490	LAP BELT 74"	1	

*ITEM NOT SHOWN IN THE ILLUSTRATION

WHEN ORDERING PARTS, SPECIFY MODEL NUMBER, SERIAL NUMBER AND DESCRIPTION OF PARTS REQUIRED

PAGE INTENTIONALLY LEFT BLANK

HYDRAULICS

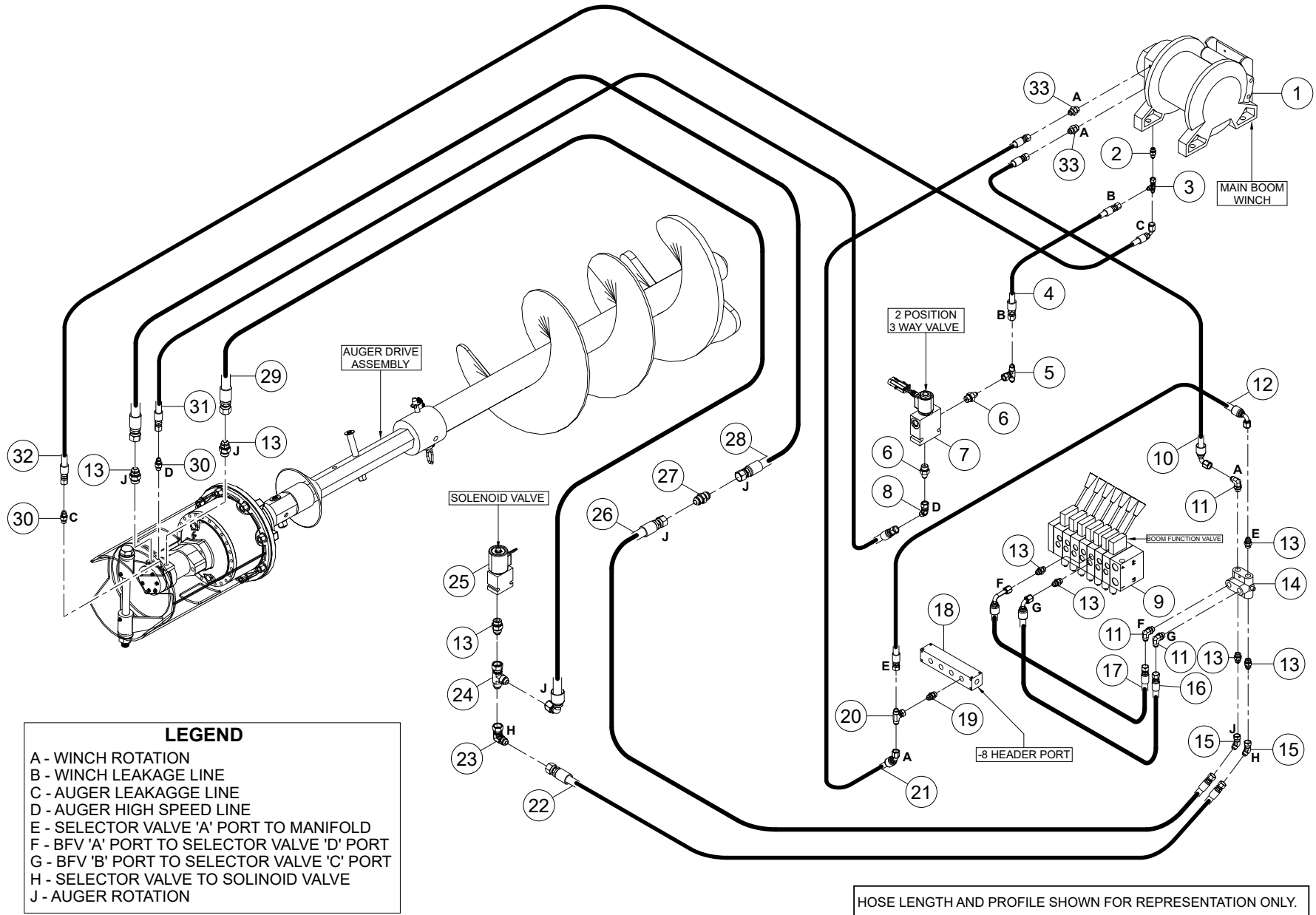

WHEN ORDERING PARTS, SPECIFY MODEL NUMBER, SERIAL NUMBER AND DESCRIPTION OF PARTS REQUIRED

ITEM	PART NUMBER	DESCRIPTION	QUANTITY	NOTES
	C1049136	UPPER HYDRAULICS		
1	LK-WNH-172	MAIN BOOM WINCH	1	
2	1009686	ADAPTER,MJIC-4/MBRPP-4	1	
3	1017329	TEE, MJIC-4/FJIC-4SW/MJIC-4	1	Total 2 in UPPER HYDRAULICS
4	C1049657	HOSE, -4, 3000, FJIC-4SW / FJIC-4SW, 53	1	
5	1017328	TEE, MJIC-4 / MJIC-4/ FJIC-4SW	1	
6	1009588	ADAPTER, MJIC-4/MORB-6	2	
7	C1044664	VALVE, 2 POSITION 3 WAY	1	
8	1015677	ELBOW, 45, MJIC-4 / FJIC-4SW	1	Total 2 in UPPER HYDRAULICS
9	C1049164	BOOM FUNCTION VALVE	1	
10	1049354	HOSE, -8, 3000, 90FJIC-8SW / FJIC-8SW, 126	1	
11	1013393	ELBOW, MJIC-8, MORB-8	3	Total 10 in UPPER HYDRAULICS
12	1049264	HOSE, -8, 3000, 90FJIC-8SW / FJIC-8SW, 43.5	1	
13	1009600	ADAPTER,MJIC-8/MORB-8	8	Total 16 in UPPER HYDRAULICS
14	C1049163	6 WAY SELECTOR VALVE	1	
15	1015715	ELBOW, 45, MJIC-8/FJIC-8SW	2	Total 4 in UPPER HYDRAULICS
16	C1049307	HOSE, -8, 3000, 90FJIC-8SW / FJIC-8SW, 25	1	Total 2 in UPPER HYDRAULICS
17	C1049310	HOSE, -8, 3000, L90FJIC-8SW / FJIC-8SW, 27	1	
18	C1049160	-8 HEADER PORT	1	Total 2 in UPPER HYDRAULICS
19	C1058171	CHECK, FLOW ->,MJIC-8/MORB-8 5PSI CRACK	1	Total 4 in UPPER HYDRAULICS
20	1017339	TEE, MJIC-8, MJIC-8, FJIC-8SW	1	Total 4 in UPPER HYDRAULICS
21	C1049353	HOSE, -8, 3000, 45FJIC-8SW / FJIC-8SW, 110.75	1	
22	C1049276	HOSE, -8, 3000, FJIC-8SW / FJIC-8SW, 86	1	
23	1013226	ELBOW,90,MJIC-8/FJIC-8SW	1	Total 4 in UPPER HYDRAULICS
24	1017338	TEE, MJIC-8, FJIC-8SW, MJIC-8	1	Total 3 in UPPER HYDRAULICS
25	1042320	SOLENOID VALVE	1	Total 3 in UPPER HYDRAULICS
26	C1049652	HOSE, -8, 3000, FJIC-8SW / FJIC-8SW, 104.5	1	
27	1009401	ADAPTOR, MJIC-8 / MJIC-8	1	
28	C1049658	HOSE, -8, 3000, FJIC-8SW / FJIC-8SW, 492	1	
29	C1049647	HOSE, -8, 3000, 90FJIC-8SW / FJIC-8SW, 532	1	
30	1009586	ADAPTER,MJIC-4/MORB-4	2	
31	C1049648	HOSE, -4, 3000, FJIC-4SW / FJIC-4SW, 546	1	
32	C1049636	HOSE, -4, 3000, FJIC-4SW / 90FJIC-4SW, 526	1	
33	1009694	ADAPTER, MJIC-8/ MBSPP-10	2	

WHEN ORDERING PARTS, SPECIFY MODEL NUMBER, SERIAL NUMBER AND DESCRIPTION OF PARTS REQUIRED

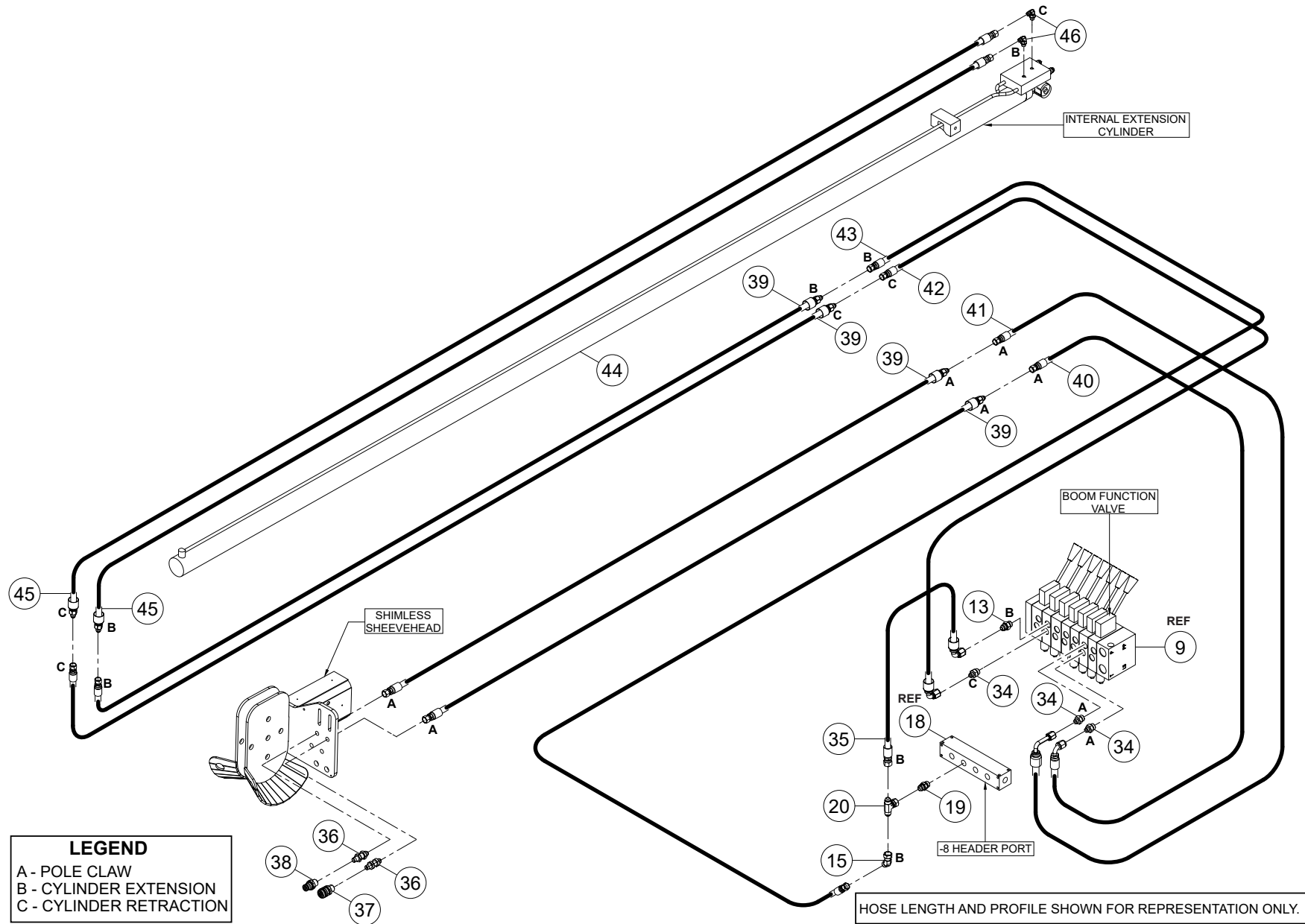

WHEN ORDERING PARTS, SPECIFY MODEL NUMBER, SERIAL NUMBER AND DESCRIPTION OF PARTS REQUIRED

ITEM	PART NUMBER	DESCRIPTION	QUANTITY	NOTES
	C1049136	UPPER HYDRAULICS		
34	1009596	ADAPTOR MJIC-6 / MORB-8	3	Total 4 in UPPER HYDRAULICS
35	C1049236	HOSE, -8, 3000, 90FJIC-8SW / FJIC-8SW, 25.5	1	Total 3 in UPPER HYDRAULICS
36	1042053	BULK HEAD FITTING, SMALL	2	
37	1042052	QUICK DISCONNECT COUPLER, SMALL FEMALE	1	
38	1042051	QUICK DISCONNECT COUPLER, SMALL MALE	1	
39	C1049272	HOSE, -6, 3000, FJIC-6SW / MJIC-6, 593 NON CONDUCTIVE	4	
40	C1049283	HOSE, -6, 3000, 90FJIC-6SW / FJIC-6SW, 100	1	
41	C1049281	HOSE, -6, 3000, L90FJIC-6SW / FJIC-6SW, 103	1	
42	C1049284	HOSE, -6, 3000, 90FJIC-6SW / FJIC-6SW, 95	1	
43	C1049428	HOSE, -6, 3000, FJIC-8SE / FJIC-6SW, 83.5	1	
44	LK-CYL-204	CYLINDER ASSY	1	
45	C1049268	HOSE, -6, 3000, FJIC-6SW / MJIC-6RGD, 235	2	
46	1013389	ELBOW, 90, MJIC-6/MORB-6	2	

WHEN ORDERING PARTS, SPECIFY MODEL NUMBER, SERIAL NUMBER AND DESCRIPTION OF PARTS REQUIRED

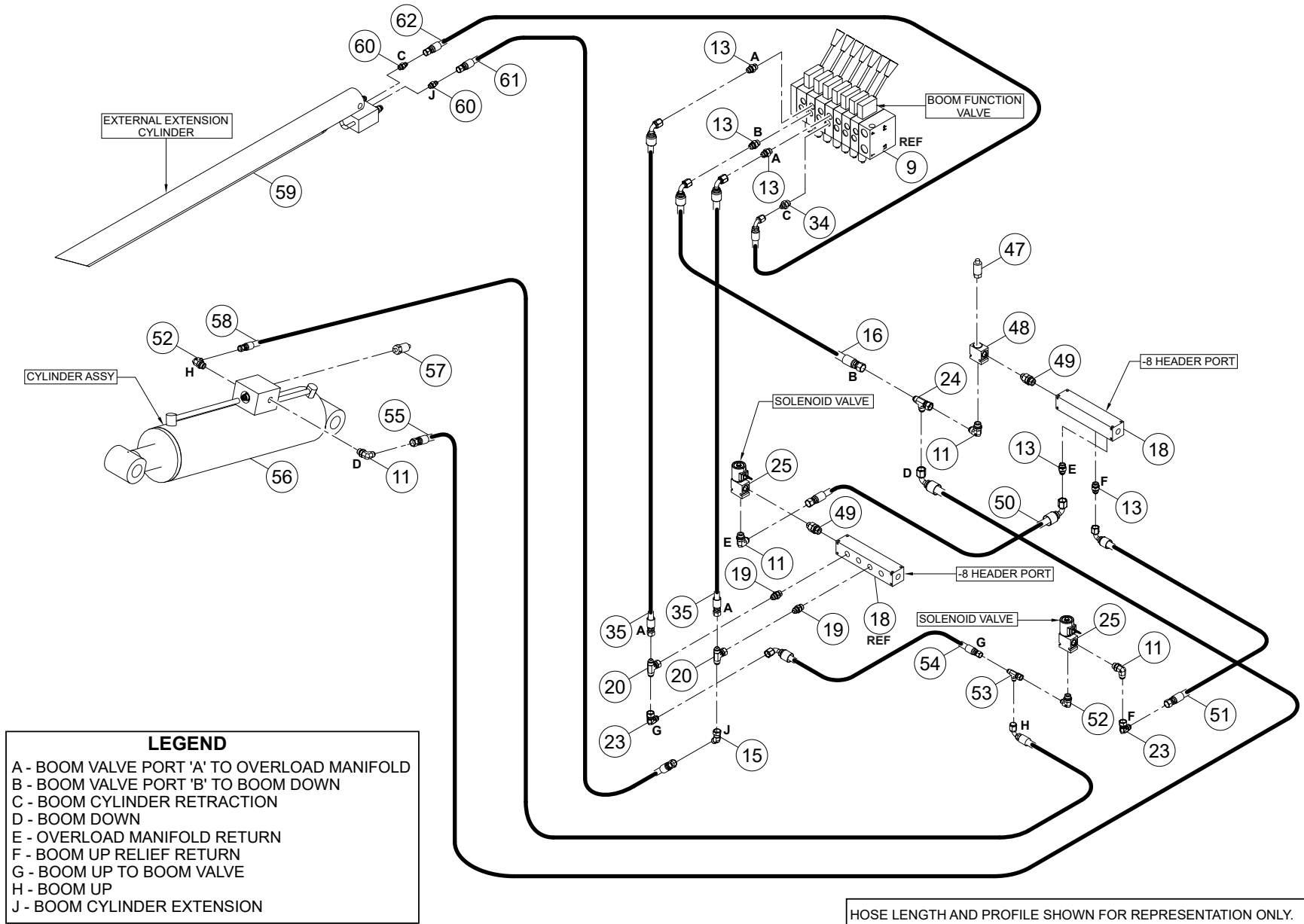

WHEN ORDERING PARTS, SPECIFY MODEL NUMBER, SERIAL NUMBER AND DESCRIPTION OF PARTS REQUIRED

ITEM	PART NUMBER	DESCRIPTION	QUANTITY	NOTES
	C1049136	UPPER HYDRAULICS		
47	C1046800	PRESSURE RELIEF VALVE	1	
48	C1046627	HYDRAFORCE BODY 7024280	1	
49	1010671	MORB-8 / MORB-8 SW	2	
50	C1049320	HOSE, -8, 3000, 90FJIC-8SW / FJIC-8SW, 28	1	
51	C1049319	HOSE, -8, 3000, 90FJIC-8SW / FJIC-8SW, 13	1	
52	1013391	ELBOW, 90, MJIC-6 / MORB-8	2	Total 4 in UPPER HYDRAULICS
53	1017333	TEE, MJIC-6, FJIC-6SW, MJIC-6	1	
54	C1049430	HOSE, -6, 3000, 90FJIC-8SW / FJIC-6SW, 11.5	1	
55	C1049419	HOSE, -8, 3000, 90FJIC-8SW / FJIC-8SW, 70.5	1	
56	LK-500-601675	CYLINDER ASSY	1	
57	LK-HYD-033	PRESSURE SWITCH	1	
58	C1049431	HOSE, -6, 3000, 90FJIC-6SW // FJIC-6SW, 85	1	
59	LK-CYL-188	EXTERNAL EXTENSION CYLINDER	1	
60	1009595	ADAPTER, MORB-6/MJIC-6	2	
61	C1049425	HOSE, -6, 3000, FJIC-8SW / FJIC-6SW, 82	1	
62	C1049305	HOSE, -6, 3000, 90FJIC-6SW / FJIC-6SW, 92	1	

WHEN ORDERING PARTS, SPECIFY MODEL NUMBER, SERIAL NUMBER AND DESCRIPTION OF PARTS REQUIRED

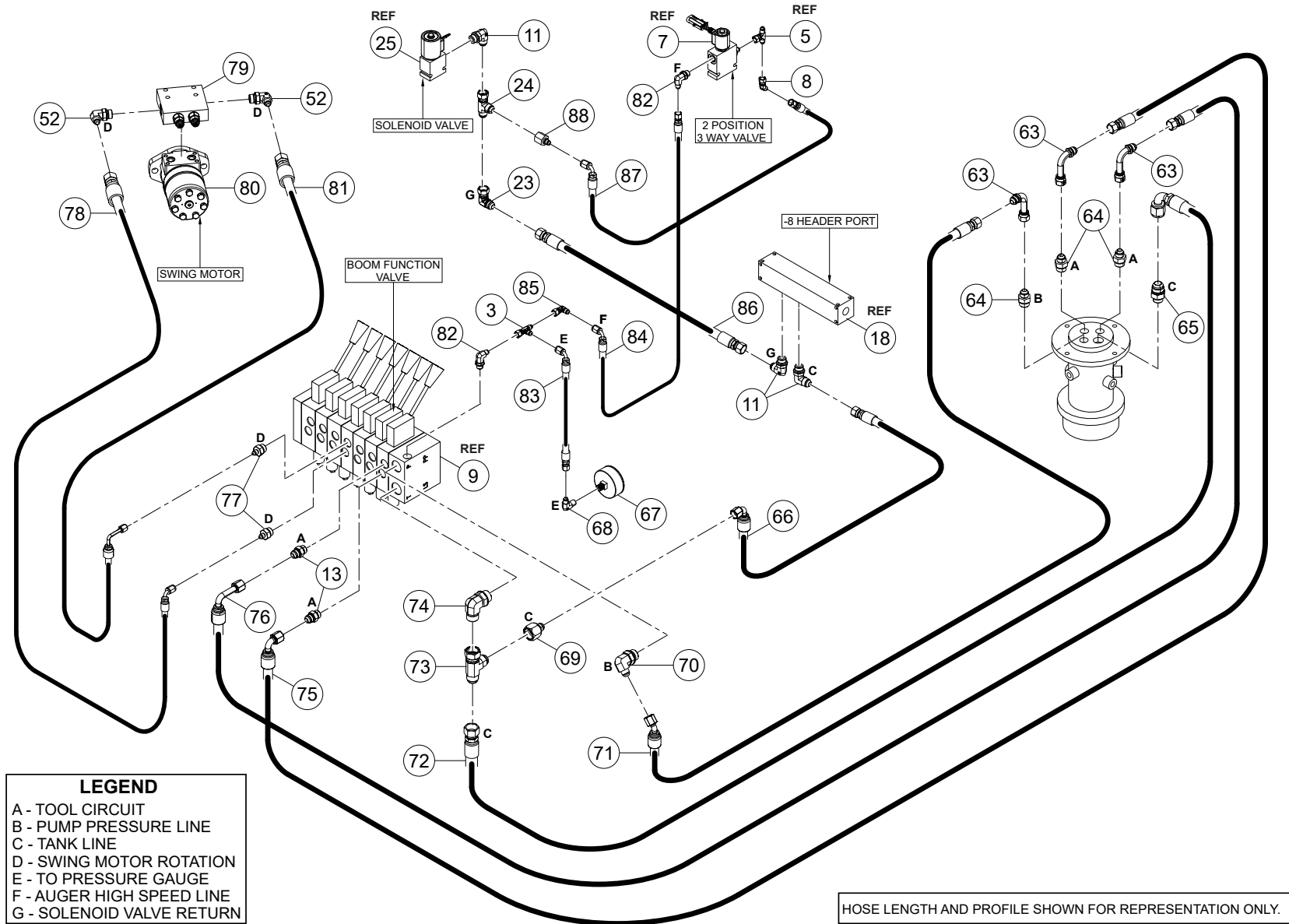

LEGEND
 A - TOOL CIRCUIT
 B - PUMP PRESSURE LINE
 C - TANK LINE
 D - SWING MOTOR ROTATION
 E - TO PRESSURE GAUGE
 F - AUGER HIGH SPEED LINE
 G - SOLENOID VALVE RETURN

HOSE LENGTH AND PROFILE SHOWN FOR REPRESENTATION ONLY.

WHEN ORDERING PARTS, SPECIFY MODEL NUMBER, SERIAL NUMBER AND DESCRIPTION OF PARTS REQUIRED

ITEM	PART NUMBER	DESCRIPTION	QUANTITY	NOTES
	C1049136	UPPER HYDRAULICS		
63	1013259	ELBOW, MJIC-8SW/ FJIC-8 LONG	3	
64	1009603	ADAPTER, MJIC-8/MORB-10	3	
65	1009613	ADAPTOR, MJIC-12 / MORB-10	1	
66	C1049321	HOSE, -8, 3000, 90FJIC-8SW / FJIC-8SW, 15	1	
67	1042126	PRESSURE GAUGE	1	
68	1013688	ELBOW, MJIC-4 / MNPT-4	1	
69	1009435	ADAPTOR, FJIC-12 / MJIC-8	1	
70	1013396	ELBOW MJIC-8 / MORB-12	1	
71	C1049729	HOSE, -8, 3000, FJIC-8SW / 45FJIC-8SW, 66	1	
72	C1049664	HOSE, -12, 3000, 90FJIC-12SW / FJIC-12SW, 60	1	
73	1017346	TEE, -12MJIC / -12FJIC / -12MJIC	1	
74	1013403	ELBOW,90,MJIC-12/MORB-12	1	
75	C1049670	HOSE, -8, 3000, FJIC-8SW / 90FJIC-8SW, 101	1	
76	C1049731	HOSE, -8, 3000, FJIC-8SW / L90FJIC-8SW, 101	1	
77	1009589	ADAPTOR, MORB-8, MJIC-4	2	
78	C1049331	HOSE, -4, 3000, 90FJIC-4SW / FJIC-6SW, 92	1	
79	C1044665	VALVE, DUAL COUNTERBALANCE MOTOR MOUNT	1	
80	C1044667	MOTOR, SWING	1	
81	C1049330	HOSE, -4, 3000, L90FJIC-4SW / FJIC-6SW, 92	1	
82	1013386	ELBOW,90,MORB-6/MJIC-4	2	
83	C1049262	HOSE, -4, 3000, 90FJIC-4SW / FJIC-4SW, 11.5	1	
84	C1049315	HOSE, -4, 3000, 90FJIC-4SW / FJIC-4SW, 104	1	
85	1013224	ELBOW,90,MJIC-4/FJIC-4SW	1	
86	C1049316	HOSE, -8, 3000, FJIC-8SW / FJIC-8SW, 65	1	
87	C1049598	HOSE, -4, 3000, FJIC-4SW / 90FJIC-4SW, 20	1	
88	1009427	REDUCER, FJIC-8 / MJIC-4	1	

WHEN ORDERING PARTS, SPECIFY MODEL NUMBER, SERIAL NUMBER AND DESCRIPTION OF PARTS REQUIRED

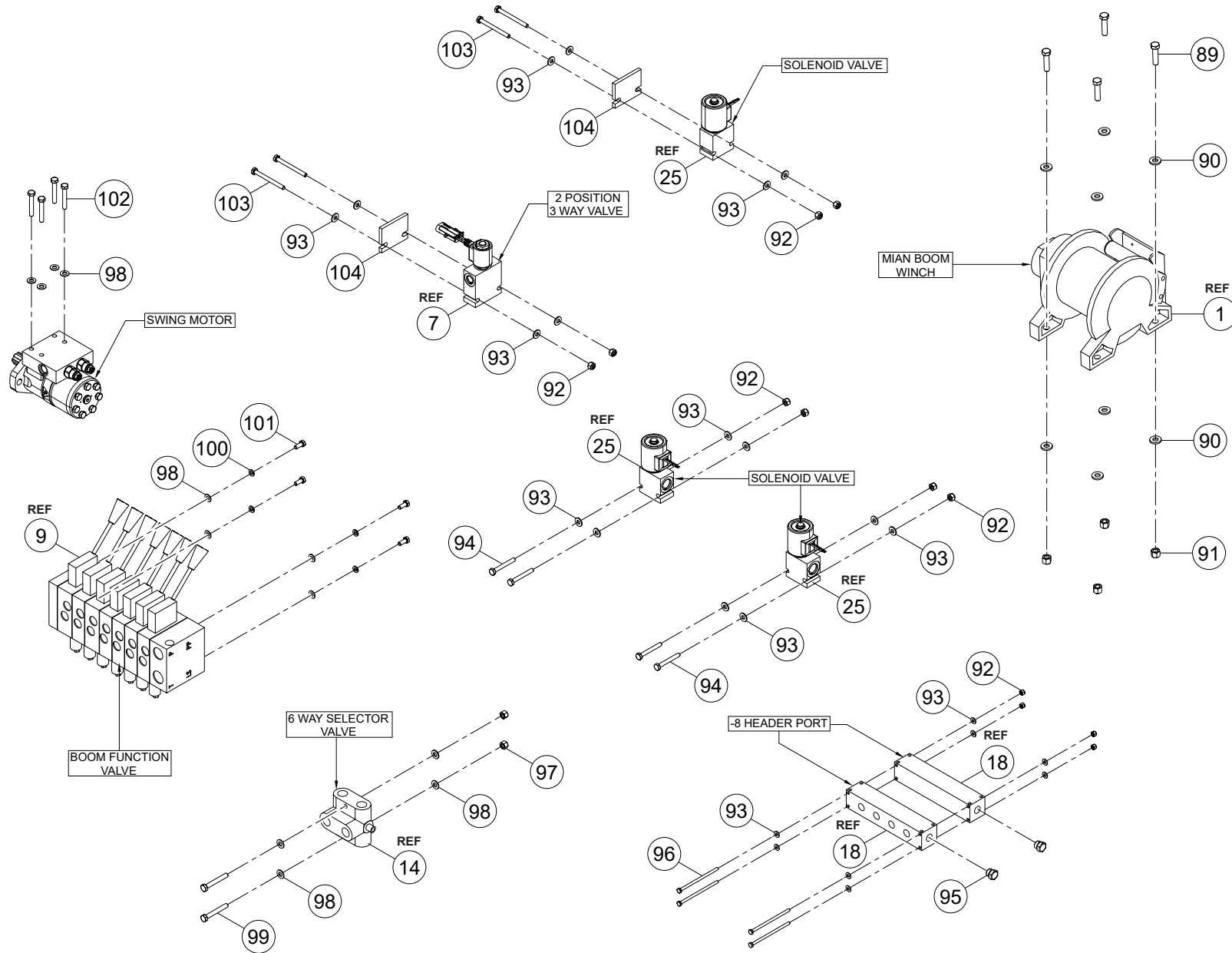

WHEN ORDERING PARTS, SPECIFY MODEL NUMBER, SERIAL NUMBER AND DESCRIPTION OF PARTS REQUIRED

ITEM	PART NUMBER	DESCRIPTION	QUANTITY	NOTES
	C1049136	UPPER HYDRAULICS		
89	HHCS-C625B508Z0	HEX HEAD CAP SCREW, 5/8-11 X 2 1/2 LEN, GR8, ZN	4	
90	C1054195	STAINLESS STEEL OVERSIZED WASHER	8	
91	NUT3-C6250008Z0	NYLON LOCK NUT, 5/8-11, GR8, ZN	4	
92	NUT1-C2500008Z0	HEX NUT, 1/4-20, GR8, ZN	12	
93	WSH2-X2500008Z0	SAE WASHER, 1/4, GR8, ZN	24	
94	HHCS-C250B008Z0	HEX HEAD CAP SCREW, 1/4-20 X 2 LEN, GR8, ZN	4	
95	1019668	PLUG, HEX, ORB-8	2	
96	HHCS-C250E008Z0	HEX HEAD CAP SCREW, 1/4-20 X 5 LEN, GR8, ZN	4	
97	NUT1-C3130008Z0	HEX NUT, 5/16-18, GR8, ZN	2	
98	WSH1-X3130008Z0	WASHER, 5/16, GR8, ZN	12	
99	HHCS-F313B258Z0	HEX HEAD CAP SCREW, 5/16-24 X 2 1/4 LEN, GR8, ZN	2	
100	WSH4-X3130008Z0	SPIRAL LOCK WASHER, 5/16, GR8, ZN	4	
101	HHCS-C3137508Z0	HEX HEAD CAP SCREW, 5/16-18 X 3/4 LEN, GR8, ZN	4	
102	HHCS-C313B008Z0	HEX HEAD CAP SCREW, 5/16-18 X 2 LEN, GR8, ZN	4	
103	HHCS-C250B758Z0	HEX HEAD CAP SCREW, 1/4-20 X 2 3/4 LEN, GR8, ZN	4	
104	C1049263	PLASTIC SPACER	2	

WHEN ORDERING PARTS, SPECIFY MODEL NUMBER, SERIAL NUMBER AND DESCRIPTION OF PARTS REQUIRED

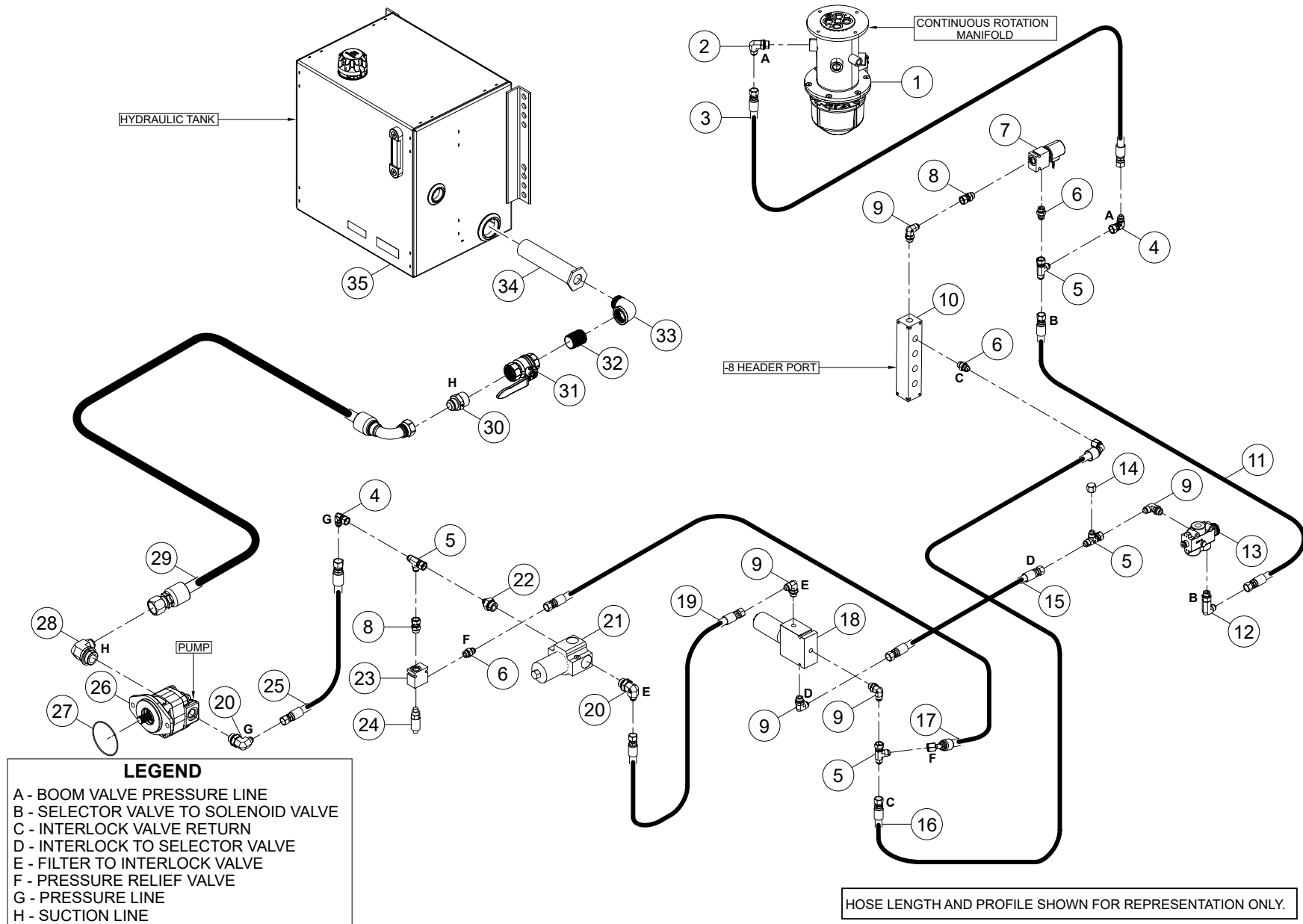

WHEN ORDERING PARTS, SPECIFY MODEL NUMBER, SERIAL NUMBER AND DESCRIPTION OF PARTS REQUIRED

ITEM	PART NUMBER	DESCRIPTION	QUANTITY	NOTES
	C1050259	LOWER HYDRAULICS		
1	LK-HYD-246	CONTINUOUS ROTATION MANIFOLD	1	
2	1013395	ELBOW,90,MJIC-8/MORB-10	1	Total 3 in LOWER HYDRAULICS
3	C1053153	HOSE,-8, 3000, FJIC-8SW / FJIC-8SW, 24	1	
4	1013226	ELBOW,90,MJIC-8/FJIC-8SW	2	
5	1017338	TEE, MJIC-8, FJIC-8SW, MJIC-8	4	Total 5 in LOWER HYDRAULICS
6	1009600	ADAPTER,MJIC-8/MORB-8	3	Total 6 in LOWER HYDRAULICS
7	1042320	SOLENOID VALVE	1	
8	1009663	ADAPTOR FJIC-8SW, MORB-8	2	
9	1013393	ELBOW, MJIC-8, MORB-8	5	Total 9 in LOWER HYDRAULICS
10	C1049160	-8 HEADER PORT	1	
11	C1052695	HOSE,-8, 3000, FJIC-8SW / FJIC-8SW, 38	1	
12	1013394	ELBOW, 90, MORB-8/MJIC-8	1	
13	LK-HYD-401	BOOM / OUTRIGGER SELECTOR VALVE	1	
14	1018909	08 JIC CAP NUT	1	
15	C1053290	HOSE,-8, 3000, FJIC-8SW / FJIC-8SW, 70	1	
16	C1053289	HOSE,-8, 3000, FJIC-8SW / 90FJIC-8SW, 80	1	
17	1028258	HOSE,-8, 3000, FJIC-8SW / FJIC-8SW, 39	1	
18	C1052522	VALVE BODY, INTERLOCK	1	
19	C1052525	HOSE,-8, 3000, FJIC-8SW / FJIC-8SW, 41	1	
20	1013396	ELBOW MJIC-8 / MORB-12	2	
21	1042776	HIGH PRESSURE FILTER	1	
22	1009604	ADAPTER, MJIC-8/ MORB-12	1	
23	C1046627	HYDRAFORCE BODY 7024280	1	
24	C1046800	PRESSURE RELIEF VALVE	1	
25	C1052623	HOSE,-8, 3000, FJIC-8SW / FJIC-8SW, 44	1	
26	LK-PMP-130	PUMP	1	
27	C1044694	O-RING, 2-155 SAE B FLANGE	1	
28	1013408	ELBOW,90,MJIC-16/MORB-20	1	
29	C1052620	HOSE,-16, 300, FJIC-16SW / 90FJIC-16SW, 50	1	
30	1009804	ADAPTOR MJIC-16 / MNPT-20	1	
31	C1052521	1.25" BRASS ON/OFF VALVE	1	
32	C1052619	STANDARD-WALL STEEL PIPE NIPPLE	1	
33	C1052519	ELBOW 90 1.25" NPT LOW-PRESSURE PIPE FITTING	1	
34	LK-HYD-183	SUCTION FILTER	1	
35	LK-HYD-182	HYDRAULIC TANK	1	

WHEN ORDERING PARTS, SPECIFY MODEL NUMBER, SERIAL NUMBER AND DESCRIPTION OF PARTS REQUIRED

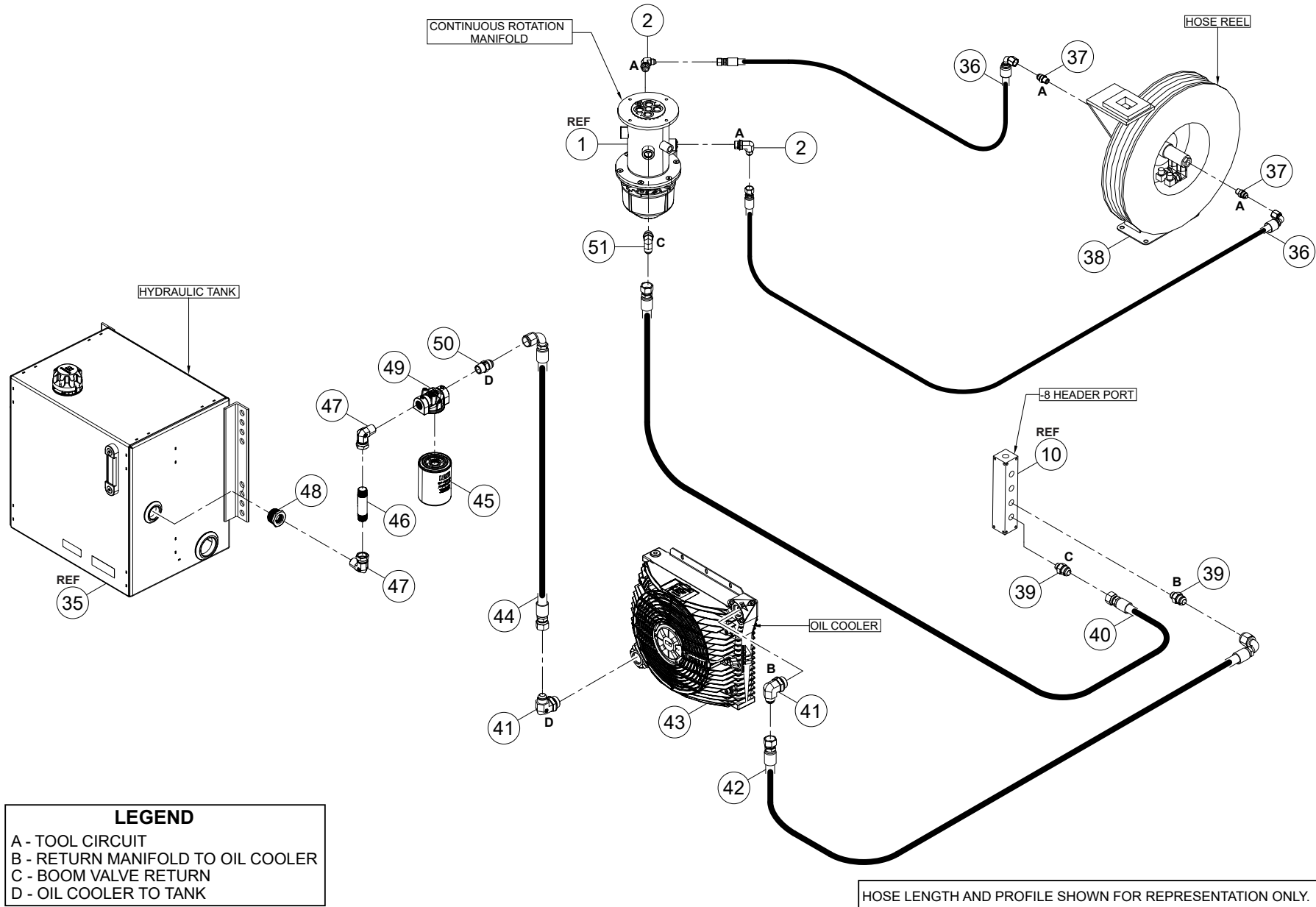

WHEN ORDERING PARTS, SPECIFY MODEL NUMBER, SERIAL NUMBER AND DESCRIPTION OF PARTS REQUIRED

ITEM	PART NUMBER	DESCRIPTION	QUANTITY	NOTES
	C1050259	LOWER HYDRAULICS		
36	C1053151	HOSE, -8, 3000, 90FJIC-8SW / FJIC-8SW, 42	2	
37	1009790	ADAPTOR MJIC-8 / MNPT-6	2	
38	LK-MEC-288	30' TWIN 3/8" HYD HOSE REEL W/HOSE	1	
39	1009612	ADAPTOR, MJIC-12 / MORB-8	2	
40	C1053154	HOSE, -12, 3000, FJIC-12SW / FJIC-12SW, 24	1	
41	1013404	ELBOW, 90 MJIC-12, MORB-16	2	
42	C1049664	HOSE, -12, 3000, 90FJIC-12SW / FJIC-12SW, 60	1	
43	C1065384	HYDRAULIC OIL COOLER ASSY.	1	
44	C1052660	HOSE, -12, 3000, 90FJIC-12SW / FJIC-12SW, 37	1	
45	LK-HYD-145	OIL FILTER 10 MICRON	1	
46	C1052631	PIPE, 3/4" NPT, 4" LG STANDARD-WALL STEEL PIPE NIPPLE	1	
47	1014890	ADAPTOR. 90, MNPT-12 / FNPT-12	2	
48	1012035	ADAPTER MNPT-20 / FNPT-12	1	
49	LK-HYD-184	SPIN ON FILTER HOUSING	1	
50	1009798	ADAPTOR, MJIC-12, MNPT-12	1	
51	1013402	ADAPTOR, 90, MORB-10 / MJIC-12	1	

WHEN ORDERING PARTS, SPECIFY MODEL NUMBER, SERIAL NUMBER AND DESCRIPTION OF PARTS REQUIRED

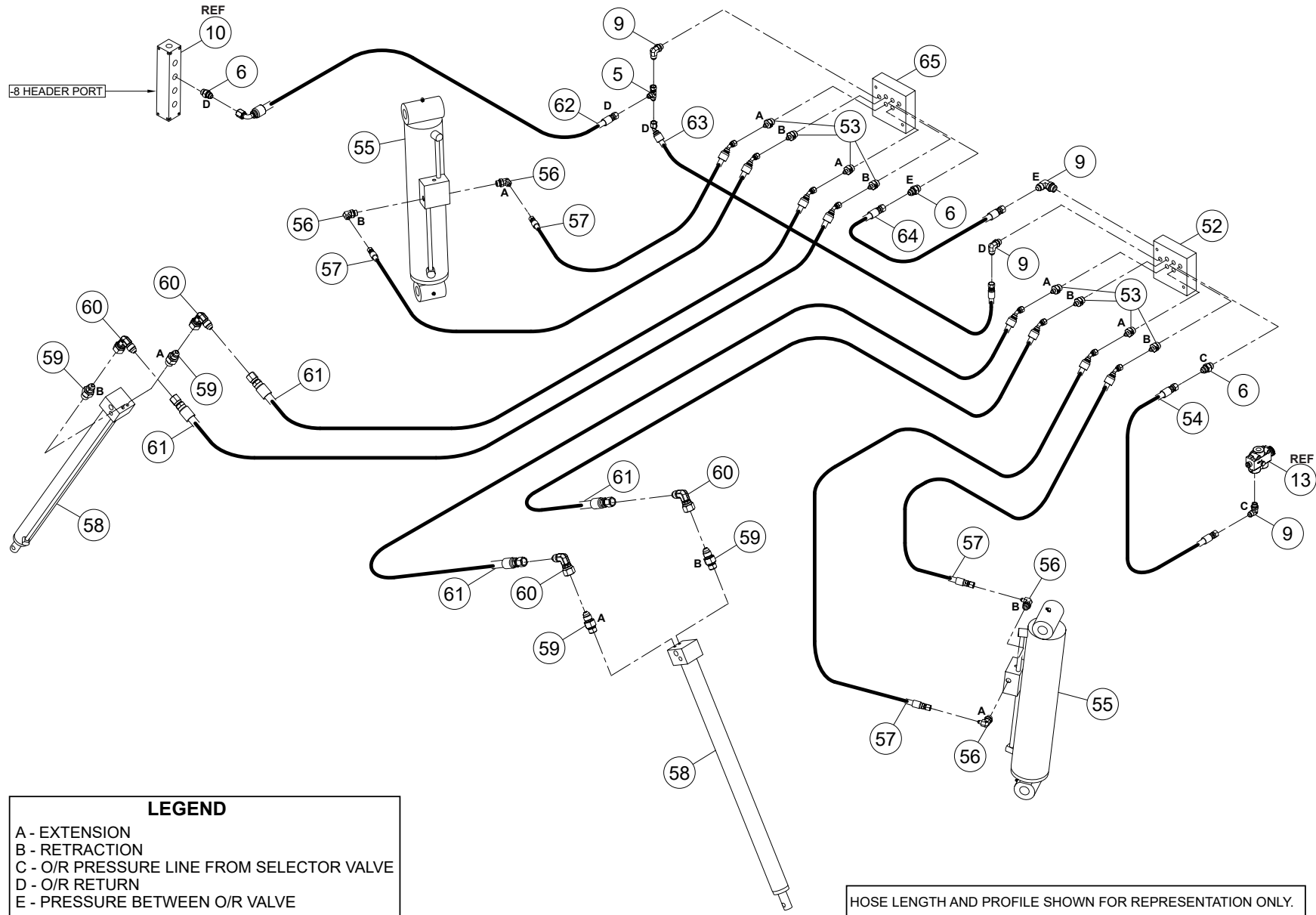

LEGEND
 A - EXTENSION
 B - RETRACTION
 C - O/R PRESSURE LINE FROM SELECTOR VALVE
 D - O/R RETURN
 E - PRESSURE BETWEEN O/R VALVE

HOSE LENGTH AND PROFILE SHOWN FOR REPRESENTATION ONLY.

WHEN ORDERING PARTS, SPECIFY MODEL NUMBER, SERIAL NUMBER AND DESCRIPTION OF PARTS REQUIRED

ITEM	PART NUMBER	DESCRIPTION	QUANTITY	NOTES
	C1050259	LOWER HYDRAULICS		
52	LK-HYD-383	OUTRIGGER VALVE W/ HPCO	1	
53	1009589	ADAPTOR, MORB-8, MJIC-4	8	
54	C1052699	HOSE, -8, 3000, FJIC-8SW / FJIC-8SW, 26	1	
55	LK-CYL-187	REAR O/R CYLINDER ASSY	2	
56	1013384	ELBOW, MORB-8SW / MJIC-4	4	
57	C1052677	HOSE, -4, 3000, 45FJIC-4SW / FJIC-4SW, 160	4	
58	LK-CYL-186	A-FRAME OUTRIGGER CLYINDER	2	
59	1009586	ADAPTER,MJIC-4/MORB-4	4	
60	1013224	ELBOW,90,MJIC-4/FJIC-4SW	4	
61	C1052678	HOSE, -4, 3000, 45FJIC-4SW / FJIC-4SW, 216	4	
62	C1052734	HOSE, -8, 3000, 90FJIC-8SW / FJIC-8SW, 22	1	
63	C1052732	HOSE, -8, 3000, 45FJIC-8SW / FJIC-8SW, 22	1	
64	C1052731	HOSE, -8, 3000, FJIC-8SW / FJIC-8SW, 22	1	
65	LK-HYD-379	OUTRIGGER VALVE	1	

WHEN ORDERING PARTS, SPECIFY MODEL NUMBER, SERIAL NUMBER AND DESCRIPTION OF PARTS REQUIRED

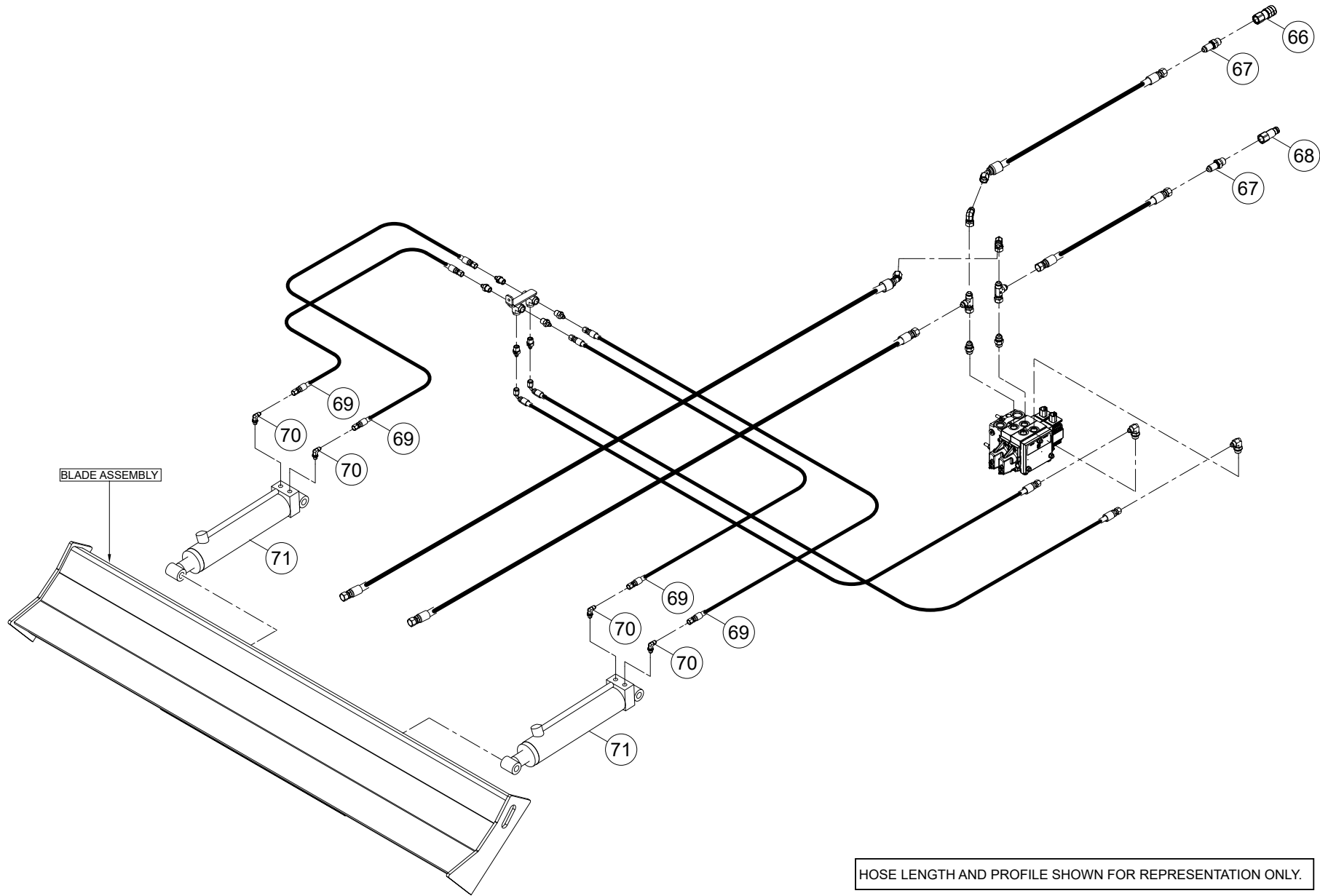

WHEN ORDERING PARTS, SPECIFY MODEL NUMBER, SERIAL NUMBER AND DESCRIPTION OF PARTS REQUIRED

ITEM	PART NUMBER	DESCRIPTION	QUANTITY	NOTES
	C1050259	LOWER HYDRAULICS		
66	C1053803	QUICK DISCONNECT -8 FEMALE NPT	1	
67	C1053804	BULK HEAD -8 MJIC / -8MNPT	2	
68	C1053805	QUICK DISCONNECT -8 MALE NPT	1	
69	C1052716	HOSE, -4, 3000, FJIC-4SW / FJIC-4SW, 22	4	
70	1013385	ELBOW,90,MJIC-4/MORB-4	4	
71	LK-CYL-112	BLADE CYLINDER	2	

WHEN ORDERING PARTS, SPECIFY MODEL NUMBER, SERIAL NUMBER AND DESCRIPTION OF PARTS REQUIRED

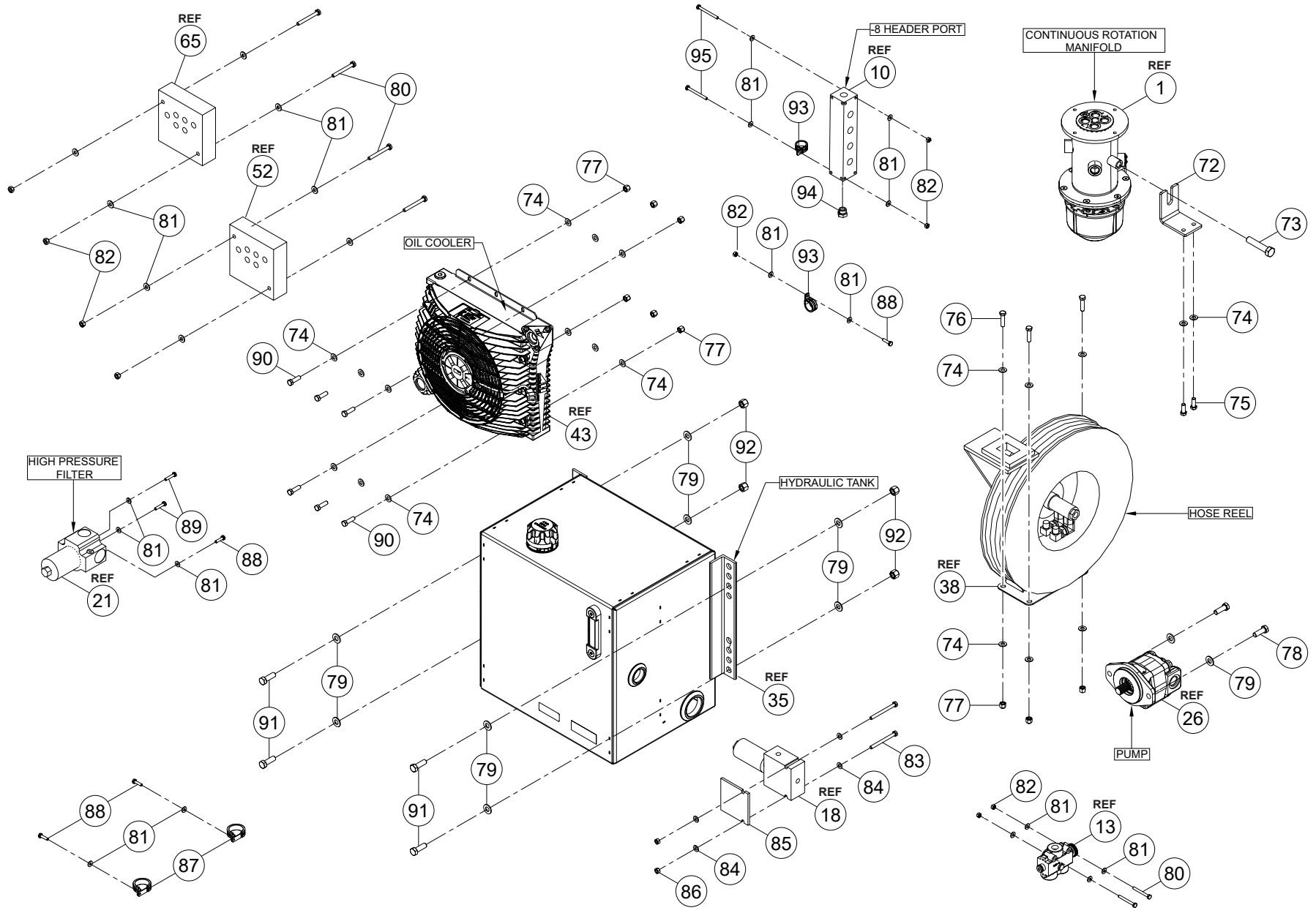

WHEN ORDERING PARTS, SPECIFY MODEL NUMBER, SERIAL NUMBER AND DESCRIPTION OF PARTS REQUIRED

ITEM	PART NUMBER	DESCRIPTION	QUANTITY	NOTES
	C1050259	LOWER HYDRAULICS		
72	C1053140	PLATE, SWIVEL ROTATION STOP	1	
73	HHCS-F625C008Z0	HEX HEAD CAP SCREW, 5/8-18 X 3 LEN, GR8, ZN	1	
74	WSH1-X3750008Z0	WASHER, 3/8, GR8, ZN	20	
75	HHCS-C375A008Z0	HEX HEAD CAP SCREW, 3/8-16 X 1 LEN, GR8, ZN	2	
76	HHCS-C375A508Z0	HEX HEAD CAP SCREW, 3/8-16 X 1 1/2 LEN, GR8, ZN	3	
77	NUT1-C3750008Z0	HEX NUT, 3/8-16, GR8, ZN	9	
78	HHCS-M12DM50QZ1	HEX HEAD CAP SCREW, M12 X 35 LEN, 10.9, ZN, FULL THREAD	2	
79	WSH2-X5000008Z0	SAE WASHER, 1/2, GR8, ZN	10	
80	HHCS-C250B258Z0	HEX HEAD CAP SCREW, 1/4-20 X 2 1/4 LEN, GR8, ZN	6	
81	WSH1-X2500008Z0	WASHER, 1/4, GR8, ZN	23	
82	NUT1-C2500008Z0	HEX NUT, 1/4-20, GR8, ZN	9	
83	HHCS-C313C508Z0	HEX HEAD CAP SCREW, 5/16-18 X 3 1/2 LEN, GR8, ZN	2	
84	WSH1-X3130008Z0	WASHER, 5/16, GR8, ZN	4	
85	C1052523	PLASTIC SPACER	1	
86	NUT3-C3130008Z0	NYLON LOCK NUT, 5/16-18, GR8, ZN	2	
87	C1052683	SNUG-FIT VIBRATION-DAMPING LOOP CLAMP	2	
88	HHCS-C250A008Z1	HEX HEAD CAP SCREW, 1/4-20 X 1 LEN, GR8, ZN, FULL THREAD	4	
89	HHCS-C250A258Z0	HEX HEAD CAP SCREW, 1/4-20 X 1 1/4 LEN, GR8, ZN	2	
90	HHCS-C375A258Z0	HEX HEAD CAP SCREW, 3/8-16 X 1 1/4 LEN, GR8, ZN	6	
91	HHCS-C500A508Z0	HEX HEAD CAP SCREW, 1/2-13 X 1 1/2 LEN, GR8, ZN	4	
92	NUT3-C5000008Z0	NYLON LOCK NUT, 1/2-13, GR8, ZN	4	
93	C1055128	1" VIBRATION-DAMPING LOOP CLAMP	2	
94	1019668	PLUG, HEX, ORB-8	1	
95	HHCS-C250B758Z0	HEX HEAD CAP SCREW, 1/4-20 X 2 3/4 LEN, GR8, ZN	2	

WHEN ORDERING PARTS, SPECIFY MODEL NUMBER, SERIAL NUMBER AND DESCRIPTION OF PARTS REQUIRED

PAGE INTENTIONALLY LEFT BLANK

CHASSIS ASSEMBLY & OUTRIGGER ASSEMBLY

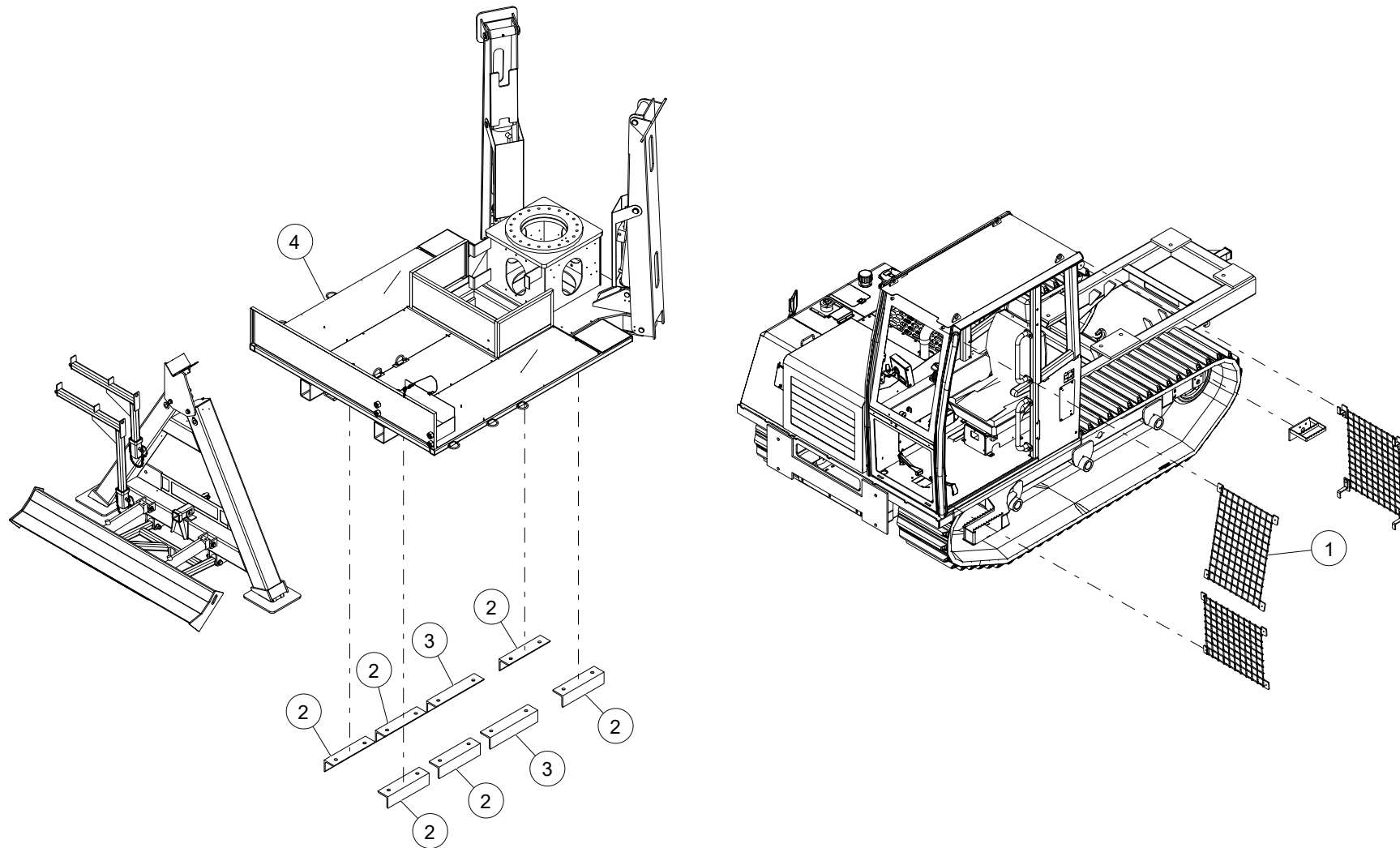

WHEN ORDERING PARTS, SPECIFY MODEL NUMBER, SERIAL NUMBER AND DESCRIPTION OF PARTS REQUIRED

ITEM	PART NUMBER	DESCRIPTION	QUANTITY	NOTES
	C1059611	MOROOKA CHASSIS & OUTRIGGER ASSEMBLY		
1	LK-4277	TRACKED CARRIER ASSEMBLY	1	
2	C1059581	ANGLE IRON FRONT	6	
3	C1059582	ANGLE IRON REAR	2	
4	C1053219	STRUCTURAL COMPONENTS	1	SEE PAGE 106

WHEN ORDERING PARTS, SPECIFY MODEL NUMBER, SERIAL NUMBER AND DESCRIPTION OF PARTS REQUIRED

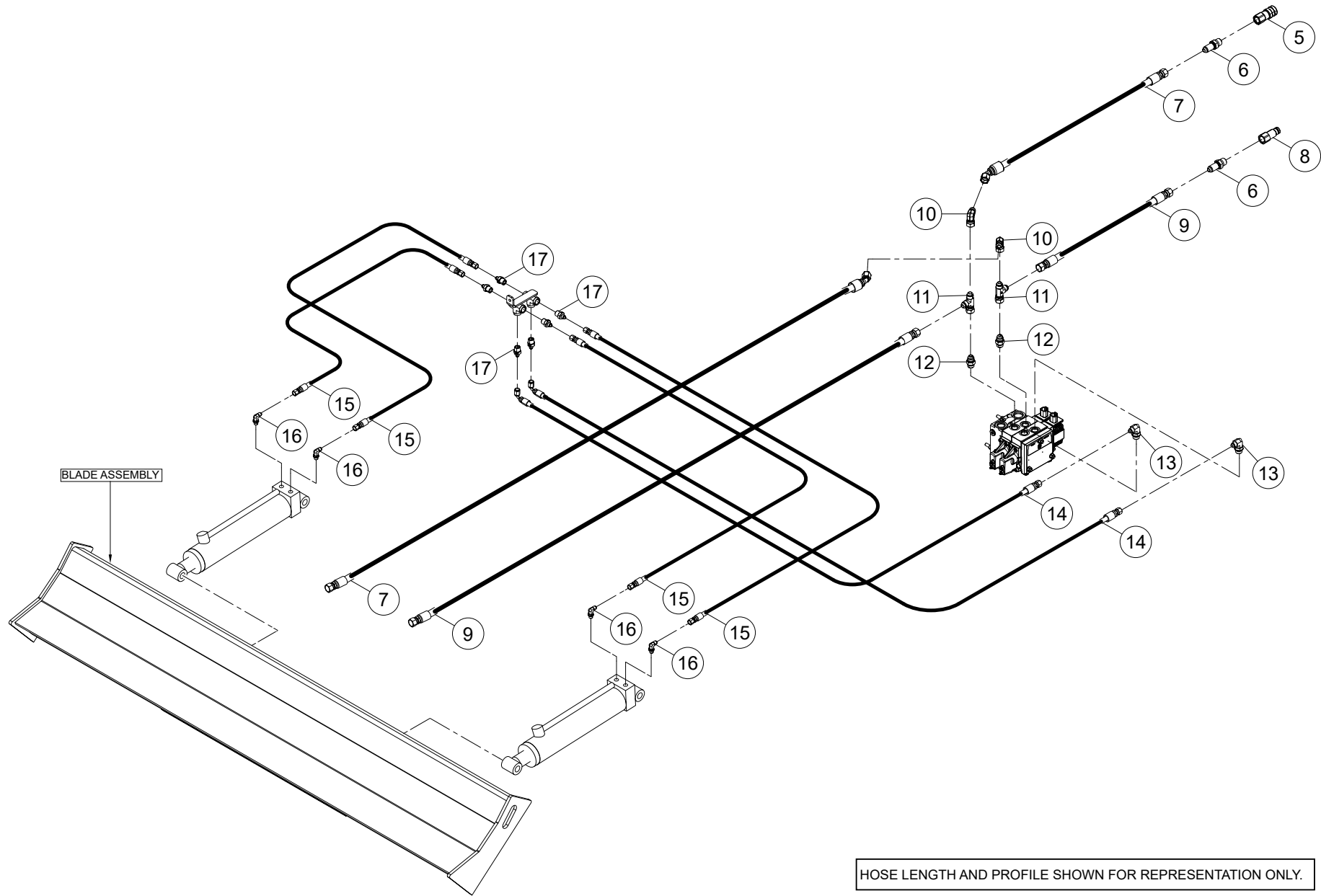

WHEN ORDERING PARTS, SPECIFY MODEL NUMBER, SERIAL NUMBER AND DESCRIPTION OF PARTS REQUIRED

ITEM	PART NUMBER	DESCRIPTION	QUANTITY	NOTES
	C1059611	MOROOKA CHASSIS & OUTRIGGER ASSEMBLY		
5	C1053803	QUICK DISCONNECT -8 FEMALE NPT	1	
6	1042124	BULK HEAD FITTING, LARGE MJIC-8 / MNPT-8	2	
7	C1053252	HOSE, -8, 3000, 45FJIC-8SW / FJIC-8SW, 90	2	
8	C1053805	QUICK DISCONNECT -8 MALE NPT	1	
9	C1053255	HOSE, -8, 3000, FJIC-8SW / FJIC-8SW, 90	2	
10	1013226	ELBOW,90,MJIC-8/FJIC-8SW	2	
11	1017338	TEE, MJIC-8, FJIC-8SW, MJIC-8	2	
12	1009600	ADAPTER,MJIC-8/MORB-8	2	
13	1013391	ELBOW, 90, MJIC-6 / MORB-8	2	
14	C1053254	HOSE, -6, 3000, 90FJIC-4SW / FJIC-6SW, 80	2	
15	C1052716	HOSE, -4, 3000, FJIC-4SW / FJIC-4SW, 22	4	
16	1013385	ELBOW,90,MJIC-4/MORB-4	4	
17	1009788	ADAPTOR, MJIC-4 / MNPT-6	6	

WHEN ORDERING PARTS, SPECIFY MODEL NUMBER, SERIAL NUMBER AND DESCRIPTION OF PARTS REQUIRED

STRUCTURAL COMPONENTS

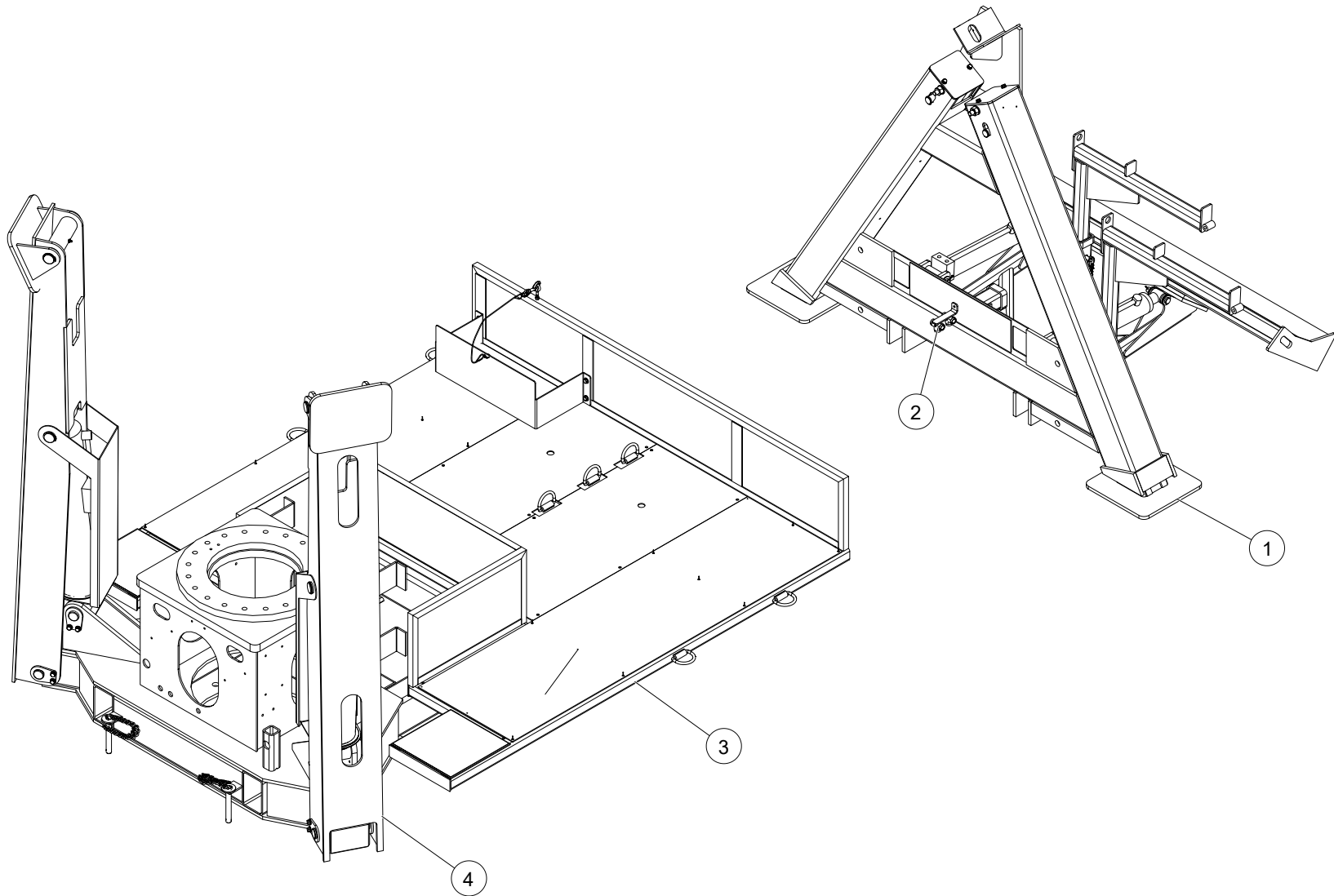

WHEN ORDERING PARTS, SPECIFY MODEL NUMBER, SERIAL NUMBER AND DESCRIPTION OF PARTS REQUIRED

STRUCTURAL COMPONENTS

ITEM	PART NUMBER	DESCRIPTION	QUANTITY	NOTES
	C1053219	STRUCTURAL COMPONENTS		
1	LK-4271	A-FRAME ASSEMBLY	1	SEE PAGE 108
2	C1052714	WELDMENT, HOSE SPLITTER BLOCK	1	
3	LK-2706B	DECK ASSEMBLY	1	SEE PAGE 114
4	LK-4274	OUTBACK OUTRIGGER INSTALLATION	1	SEE PAGE 118

WHEN ORDERING PARTS, SPECIFY MODEL NUMBER, SERIAL NUMBER AND DESCRIPTION OF PARTS REQUIRED

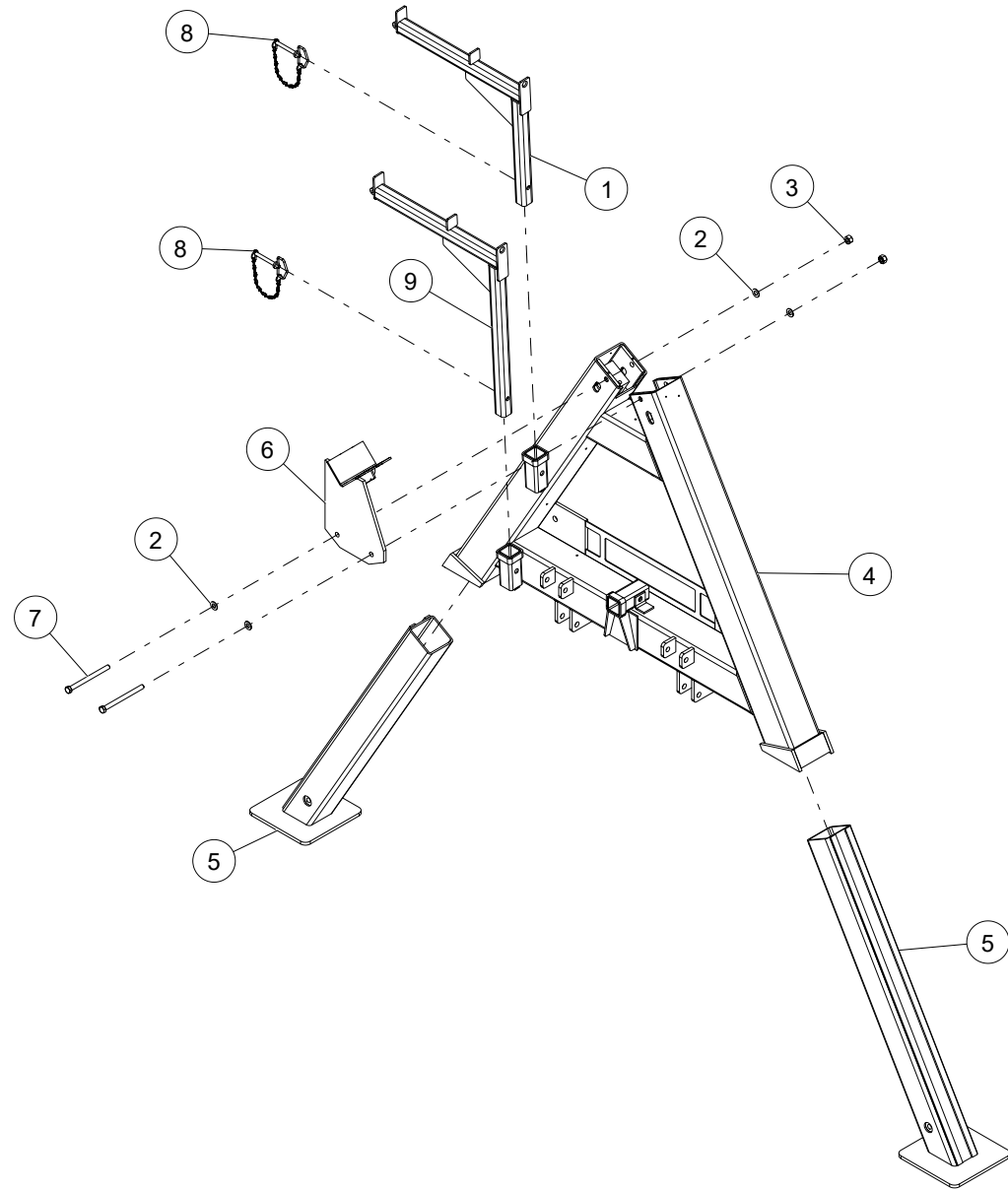

WHEN ORDERING PARTS, SPECIFY MODEL NUMBER, SERIAL NUMBER AND DESCRIPTION OF PARTS REQUIRED

ITEM	PART NUMBER	DESCRIPTION	QUANTITY	NOTES
	LK-4271	A-FRAME ASSEMBLY		
1	LK-2776	FRONT POLE CARRIER ASSEMBLY	1	
2	WSH1-X6250008Z0	WASHER, 5/8, GR8, ZN	4	
3	NUT5-C6250008M0	HEAVY HEX NUT, 5/8-11, GR8, MA	2	
4	LK-2559	WELDMENT, FRONT A FRAME OUTRIGGER	1	
5	LK-2566	A-FRAME OUTRIGGER INNER LEG ASSEMBLY	2	
6	LK-2925	WELDMENT, 50' BOOM STOW	1	
7	HHCS-C625H008M0	HEX HEAD CAP SCREW, 5/8-11 X 8 LEN, GR8, MA	2	
8	1042296	CLEVIS PIN, W/CHAIN, 1/2 X 4"	2	
9	LK-2775	REAR POLE CARRIER ASSEMBLY	1	

WHEN ORDERING PARTS, SPECIFY MODEL NUMBER, SERIAL NUMBER AND DESCRIPTION OF PARTS REQUIRED

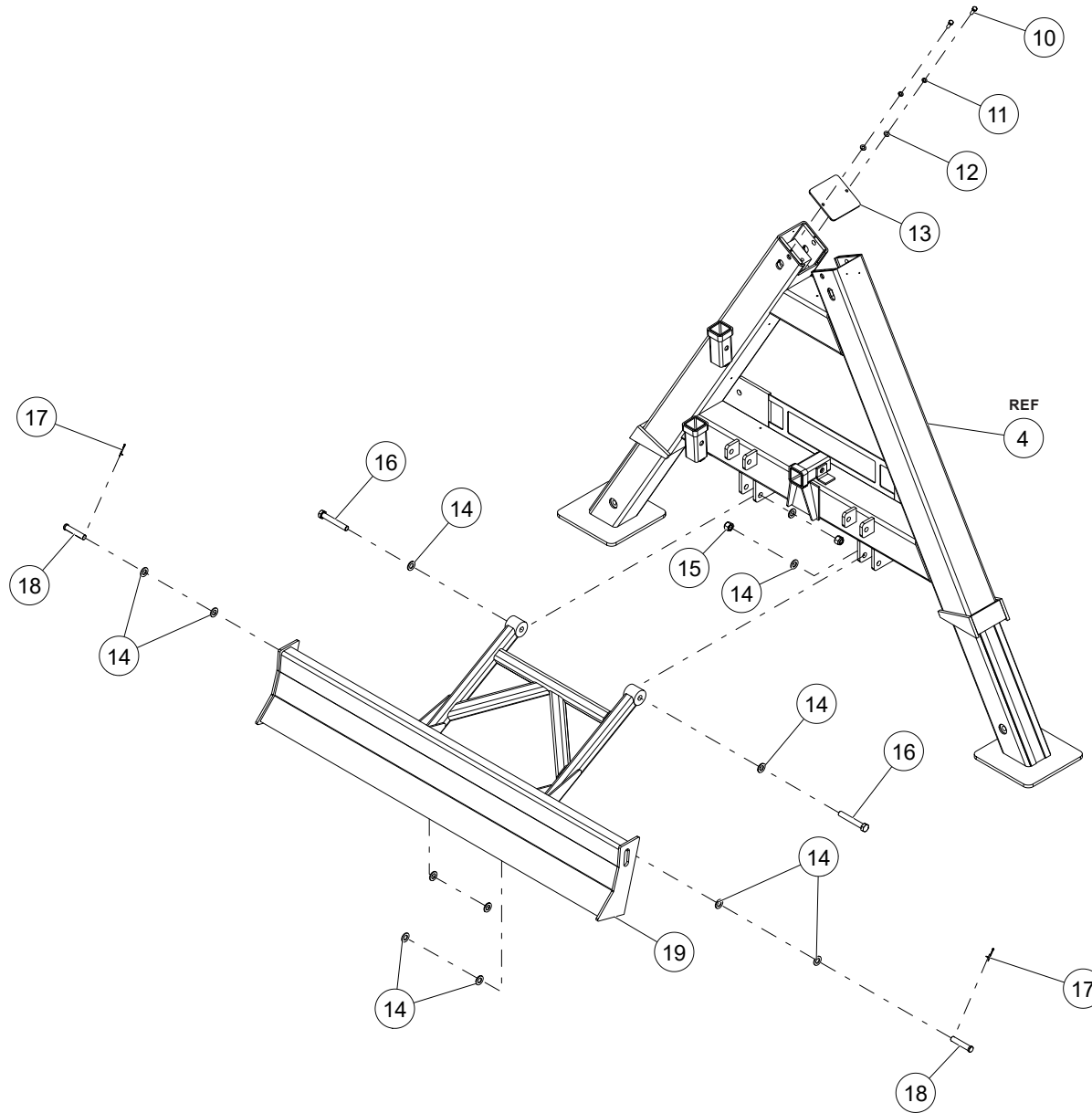

WHEN ORDERING PARTS, SPECIFY MODEL NUMBER, SERIAL NUMBER AND DESCRIPTION OF PARTS REQUIRED

ITEM	PART NUMBER	DESCRIPTION	QUANTITY	NOTES
	LK-4271	A-FRAME ASSEMBLY		
10	HHCS-C313A008Z1	HEX HEAD CAP SCREW, 5/16-18 X 1 LEN, GR8, ZN, FULL THREAD	2	Total 4 in A-FRAME ASSEMBLY
11	WSH4-X3130008Z0	SPIRAL LOCK WASHER, 5/16, GR8, ZN	2	Total 4 in A-FRAME ASSEMBLY
12	WSH2-X3130008Z0	SAE WASHER, 5/16, GR8, ZN	2	Total 4 in A-FRAME ASSEMBLY
13	LK-2754	A-FRAME CAP	1	Total 2 in A-FRAME ASSEMBLY
14	WSH2-X7500008Z0	SAE WASHER, 3/4, GR8, ZN	12	Total 18 in A-FRAME ASSEMBLY
15	NUT3-C7500008Z0	NYLON LOCK NUT, 3/4-10, GR8, ZN	2	
16	HHCS-C750E008M0	HEX HEAD CAP SCREW, 3/4-10 X 5 LEN, GR8, MA	2	
17	201-04-020	PIN, COTTER (Ø1/8" X 1 3/4")	2	Total 4 in A-FRAME ASSEMBLY
18	C1050119	ZINC-PLATED CARBON STEEL CLEVIS PIN	2	
19	LK-2742	BLADE ASSEMBLY	1	

WHEN ORDERING PARTS, SPECIFY MODEL NUMBER, SERIAL NUMBER AND DESCRIPTION OF PARTS REQUIRED

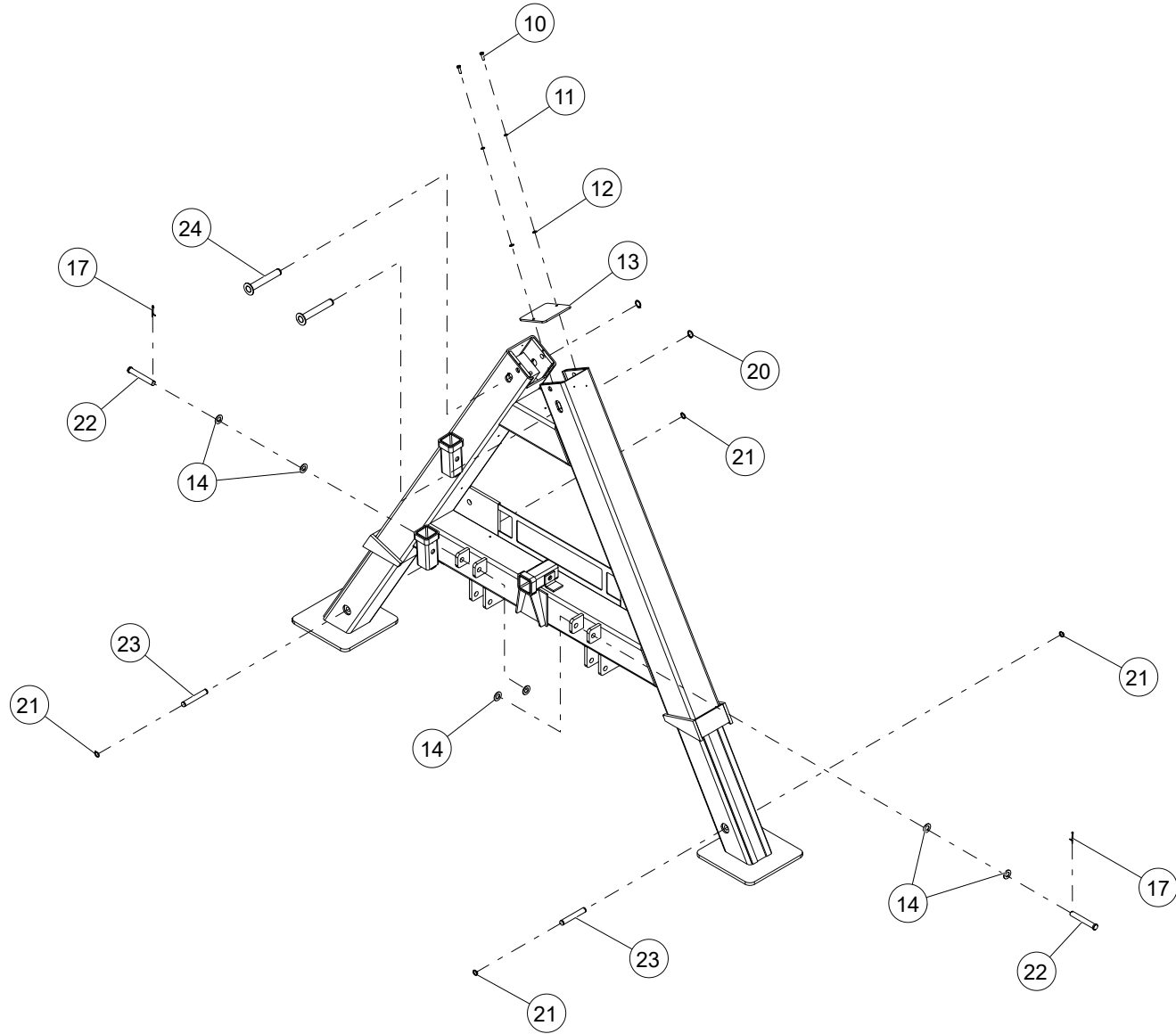

WHEN ORDERING PARTS, SPECIFY MODEL NUMBER, SERIAL NUMBER AND DESCRIPTION OF PARTS REQUIRED

ITEM	PART NUMBER	DESCRIPTION	QUANTITY	NOTES
	LK-4271	A-FRAME ASSEMBLY		
20	C1053076	EXTERNAL RETAINING RING 1" OD	2	
21	C1053069	EXTERNAL RETAINING RING OD 0.75"	4	
22	C1050121	CARBON STEEL CLEVIS PIN 5"	2	
23	LK-2760-12	PIN, A-FRAME INNER LEG PIN	2	
24	LK-2760-11	A-FRAME OUTRIGGER PIN ASSEMBLY	2	

WHEN ORDERING PARTS, SPECIFY MODEL NUMBER, SERIAL NUMBER AND DESCRIPTION OF PARTS REQUIRED

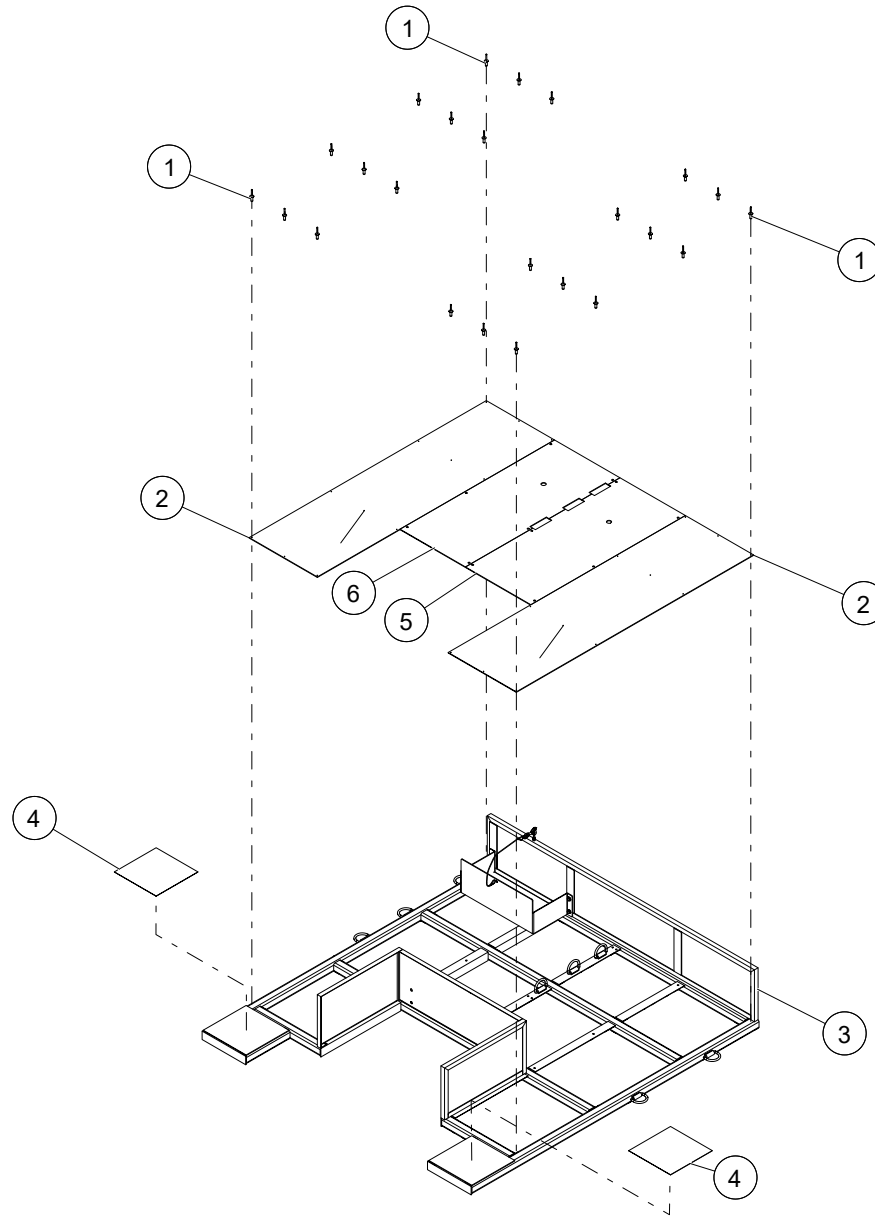

WHEN ORDERING PARTS, SPECIFY MODEL NUMBER, SERIAL NUMBER AND DESCRIPTION OF PARTS REQUIRED

ITEM	PART NUMBER	DESCRIPTION	QUANTITY	NOTES
	LK-2706B	DECK ASSEMBLY		
1	C1047436	1/8" RIVET NUT FOR 0.126"-0.187" THICKNESS	24	
2	LK-2706-2A	1/8" ALUMINUM DIAMOND PLATE	2	
3	LK-2704A	DECK WELDMENT	1	
4	C1050058	STICKY ANTI SLIP SHEET 11.5" X 11.5"	2	
5	C1050062	1/8" ALUMINUM DIAMOND PLATE, RIGHT	1	
6	C1052584	1/8" ALUMINUM DIAMOND PLATE, LEFT	1	

WHEN ORDERING PARTS, SPECIFY MODEL NUMBER, SERIAL NUMBER AND DESCRIPTION OF PARTS REQUIRED

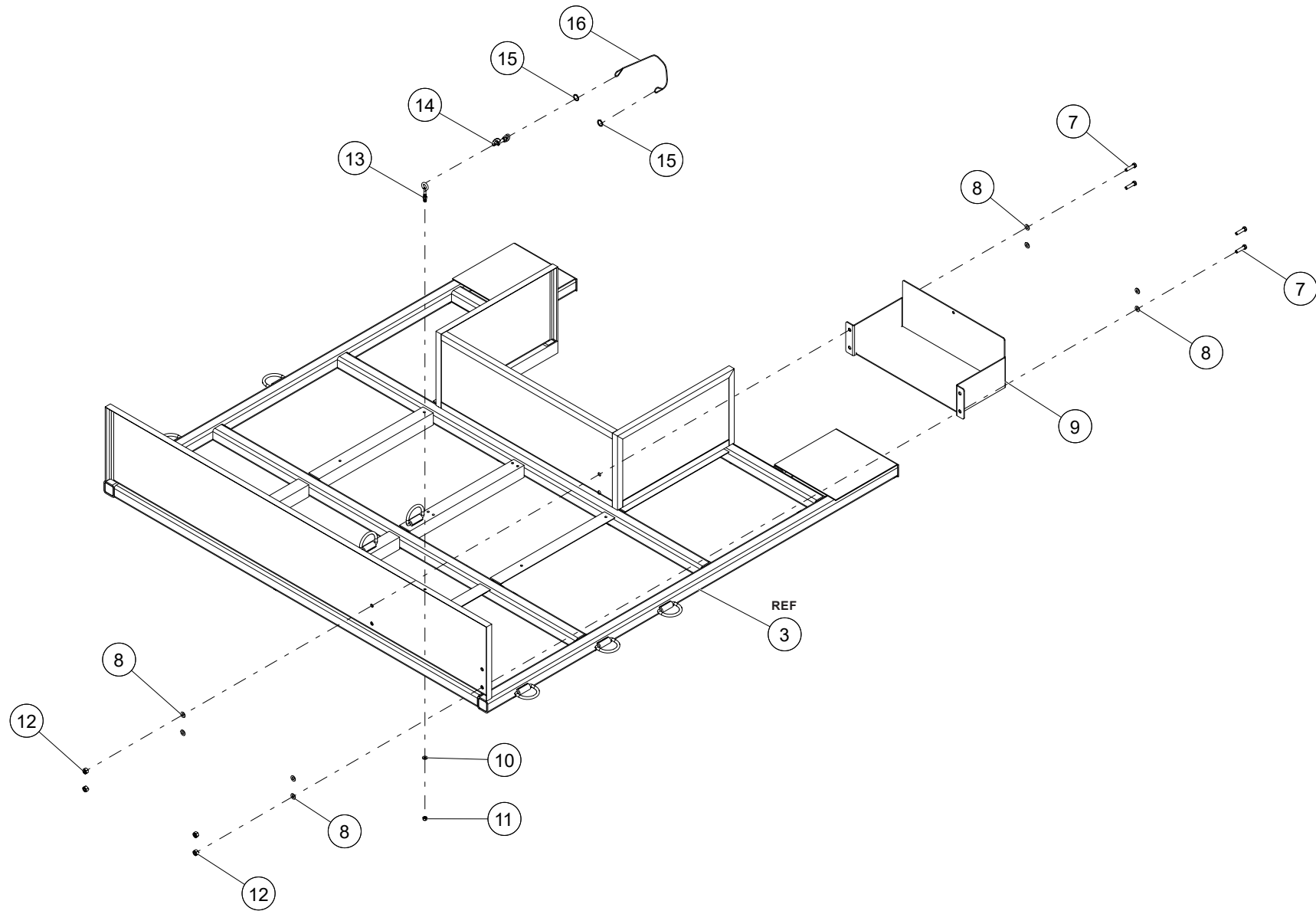

WHEN ORDERING PARTS, SPECIFY MODEL NUMBER, SERIAL NUMBER AND DESCRIPTION OF PARTS REQUIRED

ITEM	PART NUMBER	DESCRIPTION	QUANTITY	NOTES
	LK-2706B	DECK ASSEMBLY		
7	HHCS-C375A508Z0	HEX HEAD CAP SCREW, 3/8-16 X 1 1/2 LEN, GR8, ZN	4	
8	WSH1-X3750008Z0	WASHER, 3/8, GR8, ZN	8	
9	LK-5575	WELDMENT, OUTRIGGER PAD BOX	1	
10	WSH2-X3130008Z0	SAE WASHER, 5/16, GR8, ZN	1	
11	NUT3-C3130008Z0	NYLON LOCK NUT, 5/16-18, GR8, ZN	1	
12	NUT5-C3750008Z0	HEAVY HEX NUT, 3/8-16, GR8, ZN	4	
13	C1050305	ROUTING EYEBOLT WITH NUT - 5/16-18	1	
14	C1046773	SLIDE BOLT LATCH	1	
15	1038006	SPLIT RING 13/16" ID	2	
16	C1050301	PART, CABLE LANYARD 18" LONG .125" COATED CABLE	1	

WHEN ORDERING PARTS, SPECIFY MODEL NUMBER, SERIAL NUMBER AND DESCRIPTION OF PARTS REQUIRED

OUTBACK 50 OUTRIGGER INSTALLATION

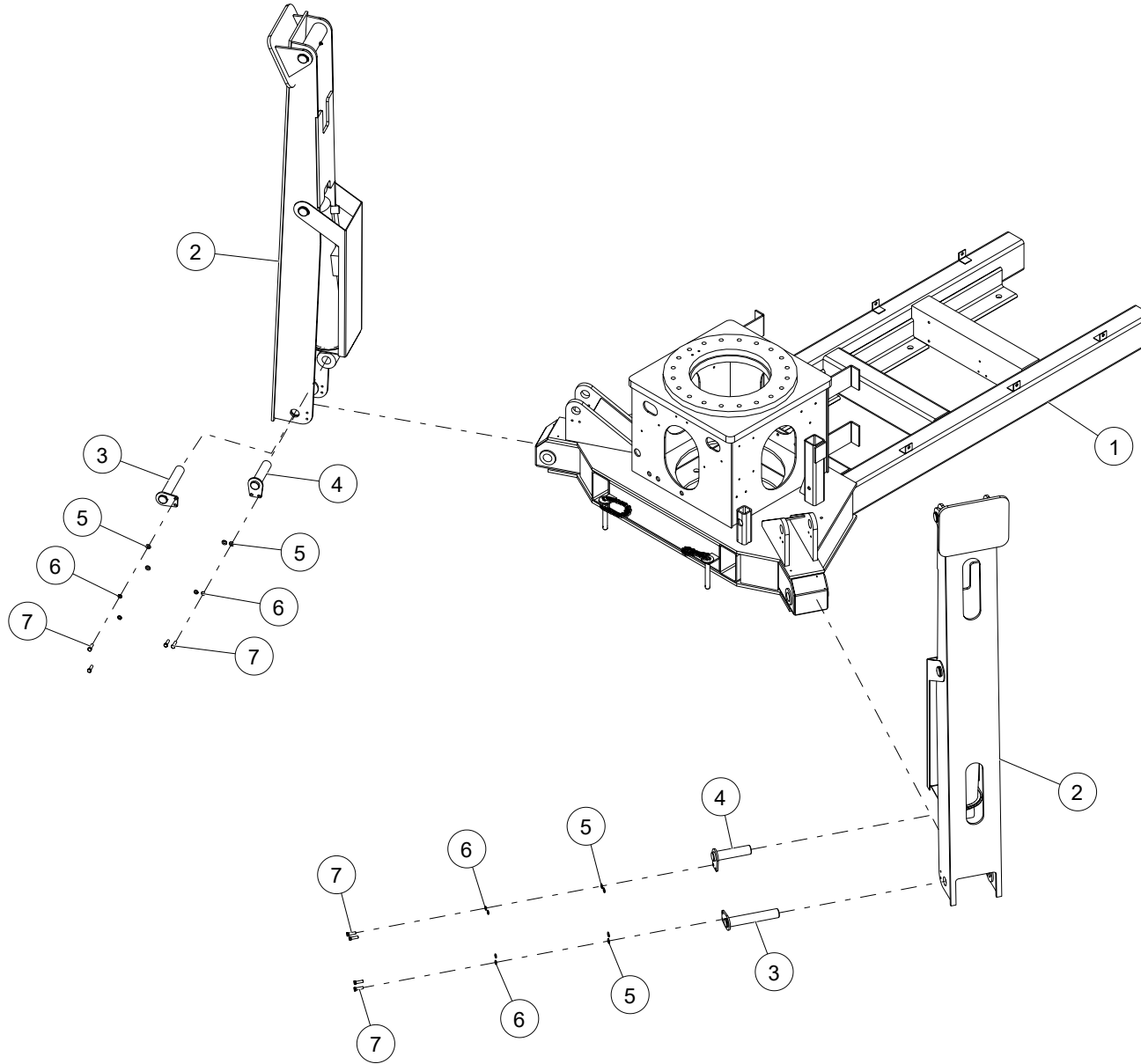

WHEN ORDERING PARTS, SPECIFY MODEL NUMBER, SERIAL NUMBER AND DESCRIPTION OF PARTS REQUIRED

OUTBACK 50 OUTRIGGER INSTALLATION

ITEM	PART NUMBER	DESCRIPTION	QUANTITY	NOTES
	LK-4274	OUTBACK 50 OUTRIGGER INSTALLATION		
1	LK-2722	OUTBACK FRAME PEDESTAL AND OUTRIGGER WELDMENT	1	
2	C1049987	REAR OUTRIGGER ASSEMBLY	2	SEE PAGE 120
3	LK-3917	RADIAL LEG MOUNT PIN	2	
4	LK-3918	LOWER RADIAL CYLINDER PIN	2	
5	WSH2-X3750008Z0	SAE WASHER, 3/8, GR8, ZN	8	
6	WSH4-X3750008Z0	SPIRAL LOCK WASHER, 3/8, GR8, ZN	8	
7	HHCS-C375A258Z0	HEX HEAD CAP SCREW, 3/8-16 X 1 1/4 LEN, GR8, ZN	8	

WHEN ORDERING PARTS, SPECIFY MODEL NUMBER, SERIAL NUMBER AND DESCRIPTION OF PARTS REQUIRED

REAR OUTRIGGER ASSEMBLY

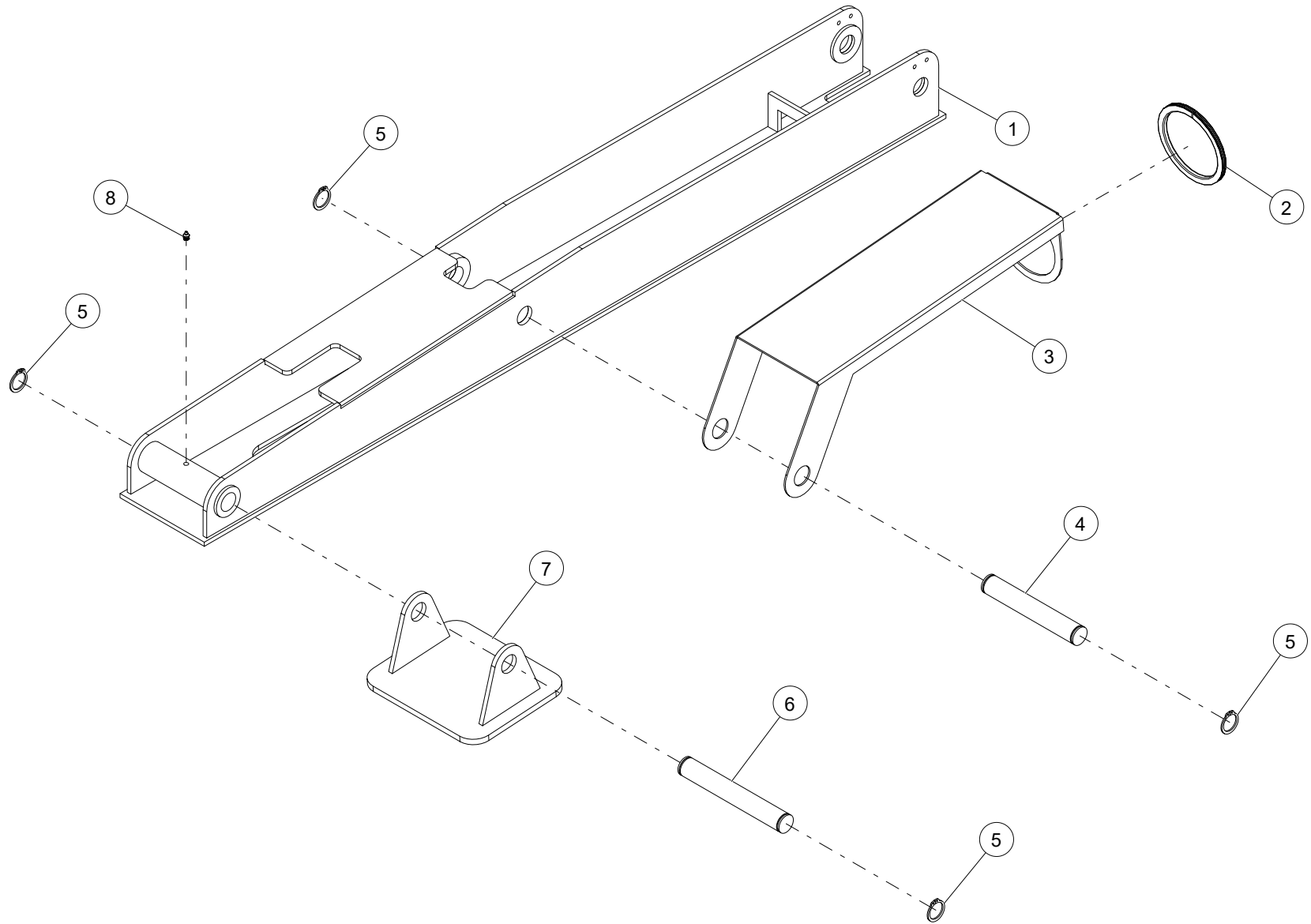

WHEN ORDERING PARTS, SPECIFY MODEL NUMBER, SERIAL NUMBER AND DESCRIPTION OF PARTS REQUIRED

REAR OUTRIGGER ASSEMBLY

ITEM	PART NUMBER	DESCRIPTION	QUANTITY	NOTES
	C1049987	REAR OUTRIGGER ASSEMBLY		
1	LK-2760	RADIAL OUTRIGGER LEG	1	
2	C1050002	RING	1	
3	LK-2093	RADIAL CYLINDER COVER	1	
4	LK-2760-14	UPPER RADIAL CYLINDER PIN	1	
5	C1049991	HEAVY DUTY EXTERNAL RETAINING RING	4	
6	LK-2760-13	RADIAL OUTRIGGER FOOT PIN	1	
7	LK-2770	RADIAL FOOT PAD ASSEMBLY	1	
8	1004435	GREASE ZERK, STR 1/8 PTF MALE	1	

WHEN ORDERING PARTS, SPECIFY MODEL NUMBER, SERIAL NUMBER AND DESCRIPTION OF PARTS REQUIRED

PAGE INTENTIONALLY LEFT BLANK

ELECTRICAL ASSEMBLY

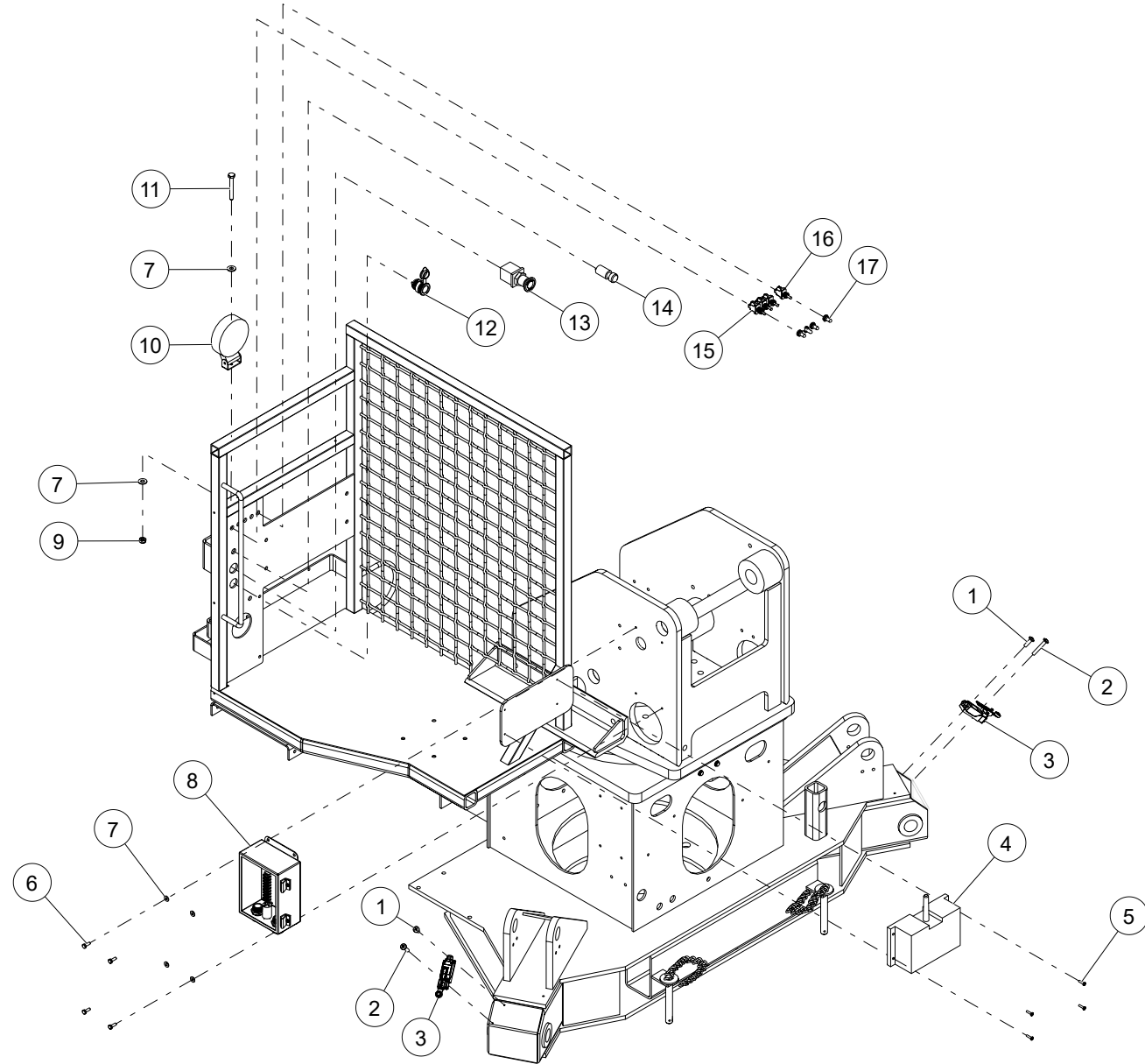

WHEN ORDERING PARTS, SPECIFY MODEL NUMBER, SERIAL NUMBER AND DESCRIPTION OF PARTS REQUIRED

ITEM	PART NUMBER	DESCRIPTION	QUANTITY	NOTES
	C1061502	ELECTRICAL ASSEMBLY		
1	MS07-C164500ZR0	MACHINE SCREW, 8-32 X 1/2 LEN, NF	2	Total 5 in 77-55D ELECTRICAL ASSEMBLY
2	MS07-C164A00ZR0	MACHINE SCREW, 8-32 X 1 LEN, NF	2	Total 5 in 77-55D ELECTRICAL ASSEMBLY
3	C1061519	OUTRIGGER LIMIT SWITCH	2	Total 5 in 77-55D ELECTRICAL ASSEMBLY
4	LK-ELE-369	77-55D SCANRECO REMOTE RECEIVER	1	
5	MS07-C190750ZR0	MACHINE SCREW, 10-24 X 3/4 LEN, NF	4	
6	HHCS-C2507508Z0	HEX HEAD CAP SCREW, 1/4-20 X 3/4 LEN, GR8, ZN	4	Total 10 in 77-55D ELECTRICAL ASSEMBLY
7	WSH2-X2500008Z0	SAE WASHER, 1/4, GR8, ZN	6	Total 16 in 77-55D ELECTRICAL ASSEMBLY
8	C1061510	77-55D HOP BOX	1	
9	1042570	VEHICLE DC CONNECTOR	1	
10	LK-ELE-115	E-STOP, COMPLETE	1	
11	9216-03	ELECTRICAL, MOMENTARY PUSH BUTTON SWITCH	1	
12	NUT1-C2500008Z0	HEX NUT, 1/4-20, GR8, ZN	4	
13	LK-ELE-010	LED WORKLIGHT, W/BRKT	1	
14	HHCS-C250B008Z0	HEX HEAD CAP SCREW, 1/4-20 X 2 LEN, GR8, ZN	1	
15	LK-ELE-285	WET-LOCATION TOGGLE SWITCH	1	
16	1042567	WET-LOCATION TOGGLE SWITCH	3	
17	1042568	COVER FOR 0.71" MAXIMUM TOGGLE SWITCH DEPTH	4	

WHEN ORDERING PARTS, SPECIFY MODEL NUMBER, SERIAL NUMBER AND DESCRIPTION OF PARTS REQUIRED

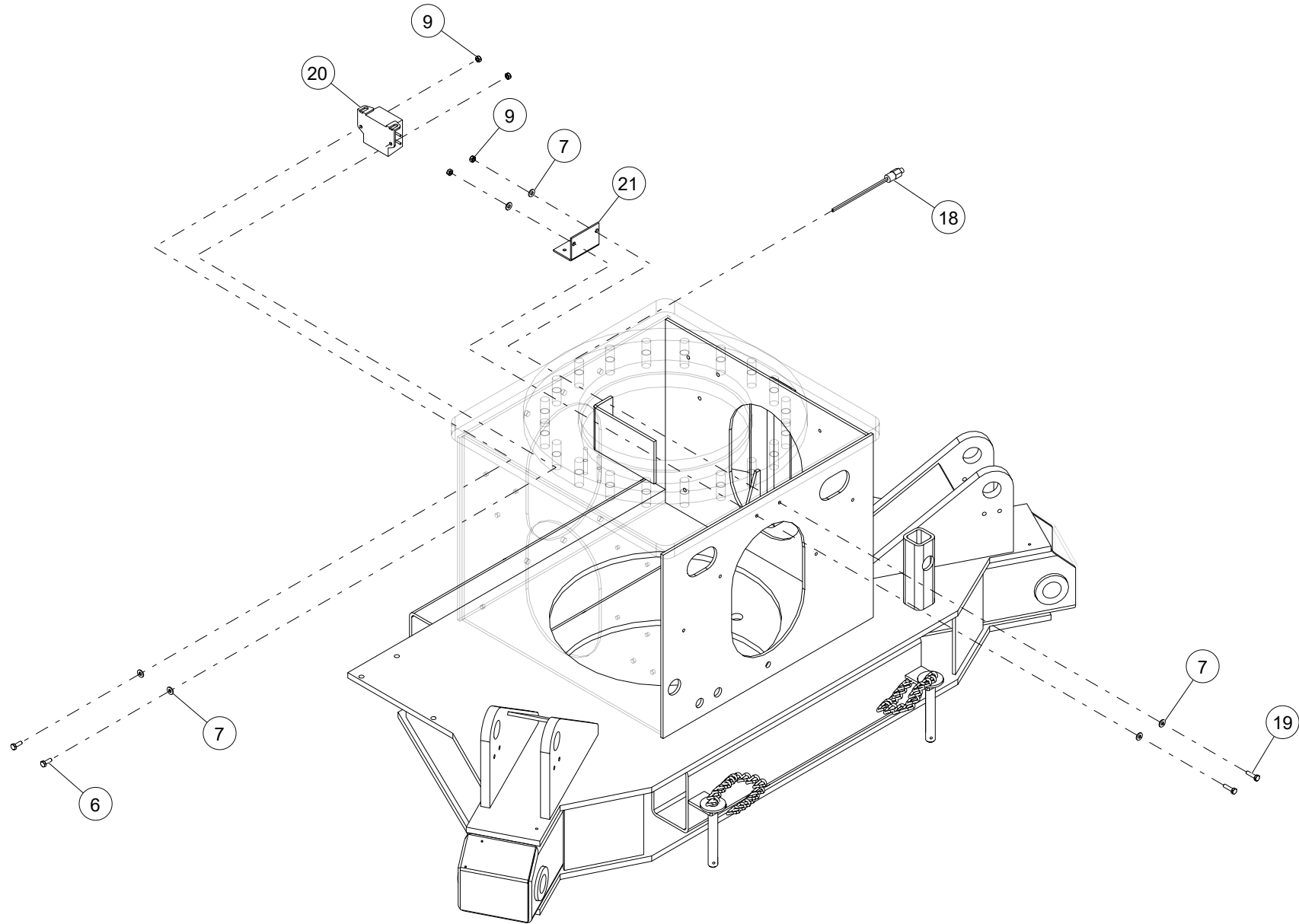

WHEN ORDERING PARTS, SPECIFY MODEL NUMBER, SERIAL NUMBER AND DESCRIPTION OF PARTS REQUIRED

ITEM	PART NUMBER	DESCRIPTION	QUANTITY	NOTES
	C1061502	ELECTRICAL ASSEMBLY		
18	C1065421	PRESSURE SWITCH 5-20 PSI	1	
19	HHCS-C250A008Z0	HEX HEAD CAP SCREW, 1/4-20 X 1 LEN, GR8, ZN	2	
20	1042118	AUDIBLE ALARM	1	
21	C1065433	BACK-UP CAMERA BRACKET	1	

WHEN ORDERING PARTS, SPECIFY MODEL NUMBER, SERIAL NUMBER AND DESCRIPTION OF PARTS REQUIRED

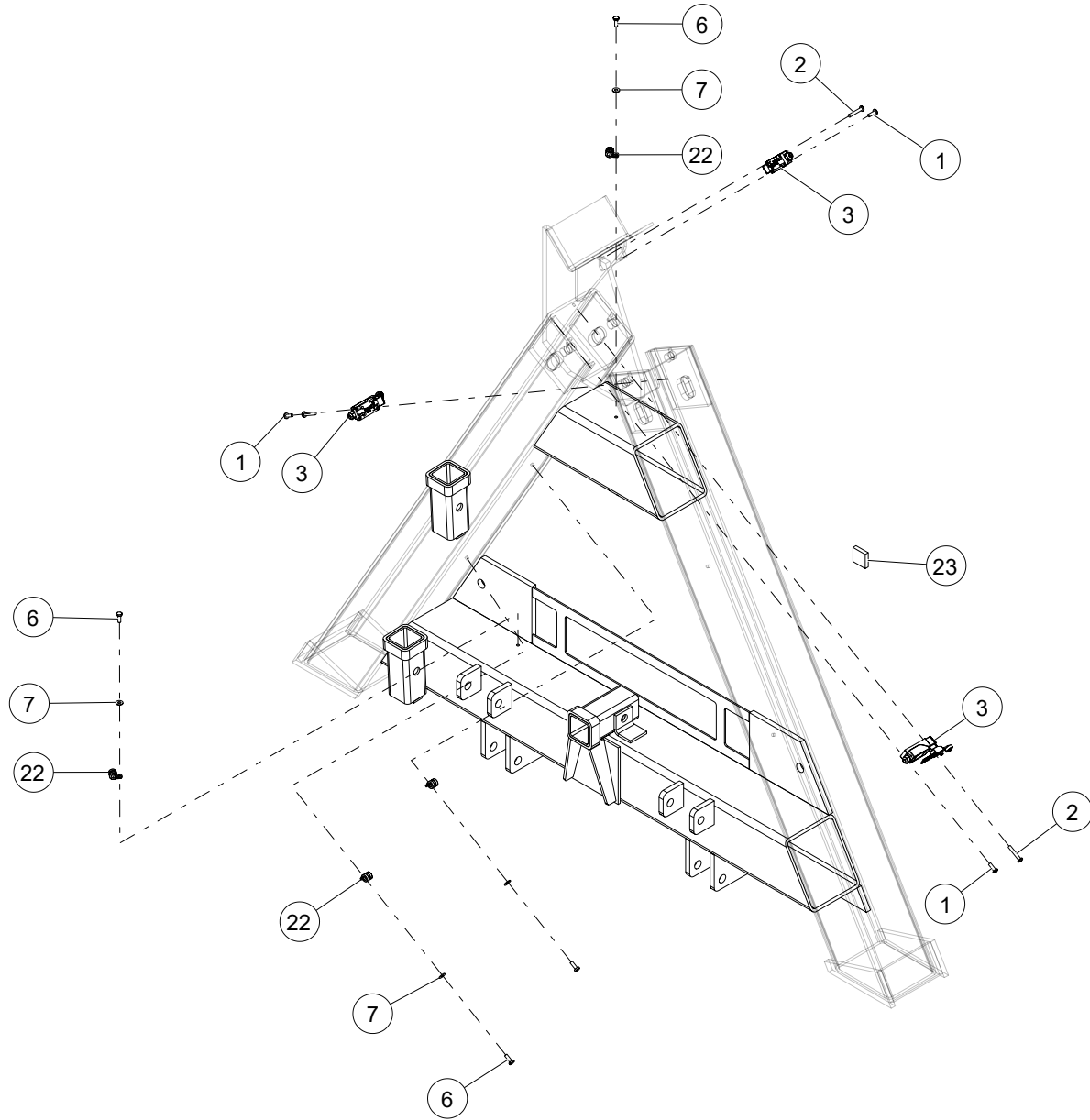

WHEN ORDERING PARTS, SPECIFY MODEL NUMBER, SERIAL NUMBER AND DESCRIPTION OF PARTS REQUIRED

ITEM	PART NUMBER	DESCRIPTION	QUANTITY	NOTES
	C1061502	ELECTRICAL ASSEMBLY		
22	1031291	P CLAMP 3/8"	4	
23	C1065506	M22 CONTACT BLOCK NORMALLY OPEN	1	
24*	C1060126	ELECTRICAL, HARNESS LOWER	1	
25*	C1060127	ELECTRICAL, UPPER SWITCH HARNESS	1	
26*	C1060128	ELECTRICAL, COLLECTOR RING HARNESS	1	
27*	C1060129	ELECTRICAL, CONTROL BOX HARNESS	1	
28*	C1060130	ELECTRICAL, LOWER FRONT OUTRIGGER HARNESS	1	
29*	C1060131	ELECTRICAL, SCANRECO HARNESS	1	
30*	C1065832	HARNESS, OUTRIGGER INTERLOCK OUTBACK 77-55D	1	

* ITEM NOT SHOWN IN THE ILLUSTRATION

WHEN ORDERING PARTS, SPECIFY MODEL NUMBER, SERIAL NUMBER AND DESCRIPTION OF PARTS REQUIRED

PAGE INTENTIONALLY LEFT BLANK

OPTIONS

AUGER DRIVE ASSEMBLY (DYNAMIC OIL MOTOR)

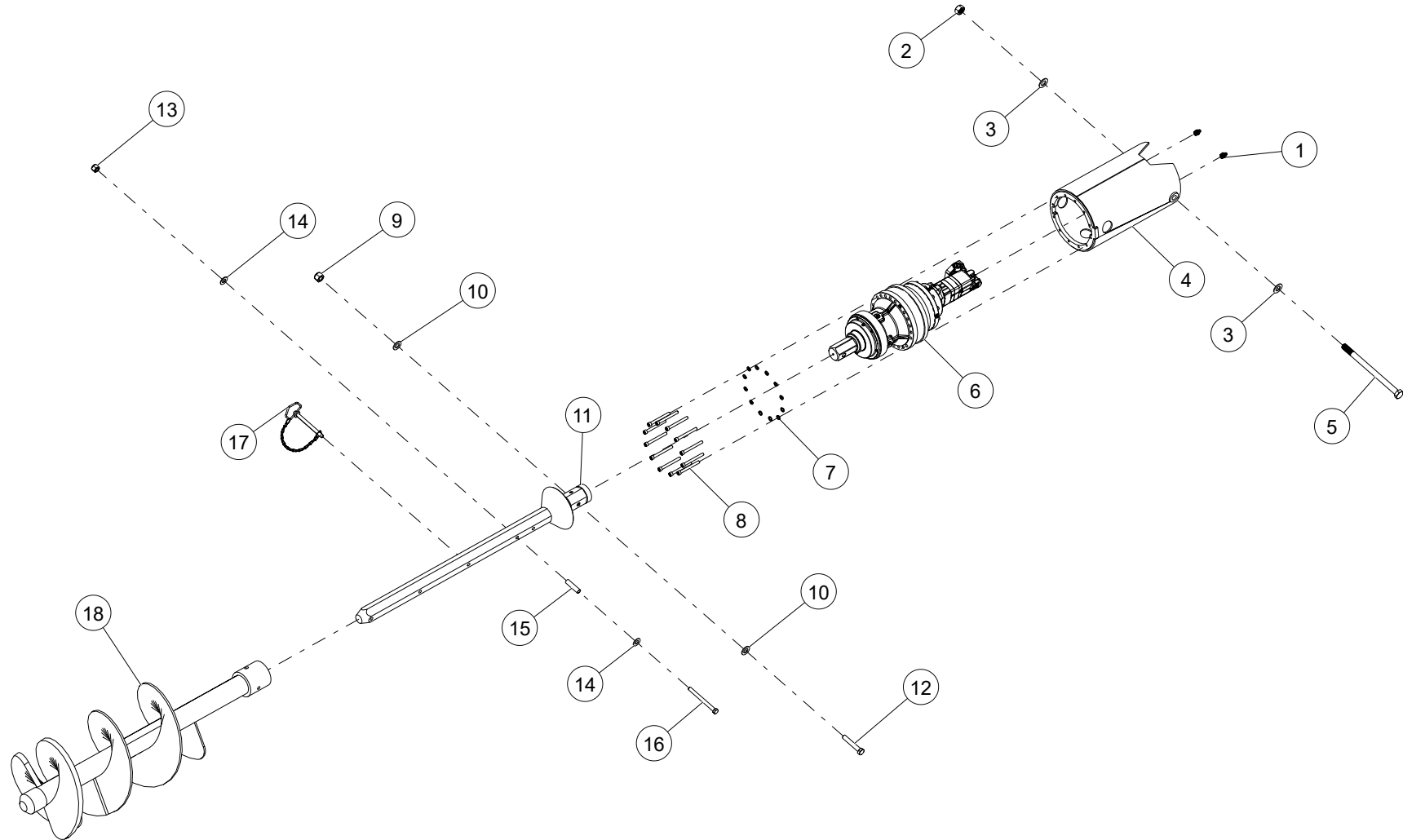

WHEN ORDERING PARTS, SPECIFY MODEL NUMBER, SERIAL NUMBER AND DESCRIPTION OF PARTS REQUIRED

AUGER DRIVE ASSEMBLY (DYNAMIC OIL MOTOR)

ITEM	PART NUMBER	DESCRIPTION	QUANTITY	NOTES
	C1058084	AUGER DRIVE ASSEMBLY, (DYNAMIC OIL MOTOR)		
1	1001350	ZERK, GREASE FITTING STRAIGHT STEEL 1/8 NPT	2	
2	C1050185	CENTER-LOCK DISTORTED-THREAD LOCKNUT	1	
3	WSH2-XA000008Z0	SAE WASHER, 1, GR8, ZN	2	
4	C1058086	AUGER PLANETARY GEAR HOUSING ASSY (DYNAMIC OIL)	1	
5	C1049618	HEX HEAD SCREW 1"-8 UNC 15"	1	
6	C1058082	AUGER DRIVE & MOTOR (DYNAMIC OIL)	1	
7	1025523	WASHER, SPLIT LOCK, M12	12	
8	SHCS-M12DV00PZ0	SOCKET HEAD CAP SCREW, M12 X 120 LEN, ZN	12	
9	NUT3-C7500008Z0	NYLON LOCK NUT, 3/4-10, GR8, ZN	1	
10	WSH2-X7500008Z0	SAE WASHER, 3/4, GR8, ZN	2	
11	LK-MEC-388	KELLY BAR, W/GUIDE CONE	1	
12	HHCS-C750D508Z0	HEX HEAD CAP SCREW, 3/4-10 X 4 1/2 LEN, GR8, ZN	1	
13	NUT3-C6250008Z0	NYLON LOCK NUT, 5/8-11, GR8, ZN	1	
14	WSH2-X6250008Z0	SAE WASHER, 5/8, GR8, ZN	2	
15	C1049628	LEVER ARM ROD FOR 5/8" BOLT	1	
16	HHCS-F625G008Z0	HEX HEAD CAP SCREW, 5/8-18 X 7 LEN, GR8, ZN	1	
17	C1049629	5/8" LOOP-GRIP CLEVIS PIN WITH LOCKING RING AND CHAIN	1	
18	LK-MEC-386	BULLET TOOTH AUGER	1	

WHEN ORDERING PARTS, SPECIFY MODEL NUMBER, SERIAL NUMBER AND DESCRIPTION OF PARTS REQUIRED

OPTIONS

77-55D Parts Manual



DATE: 12-2024

PAGE: 133

AUGER DRIVE ASSEMBLY

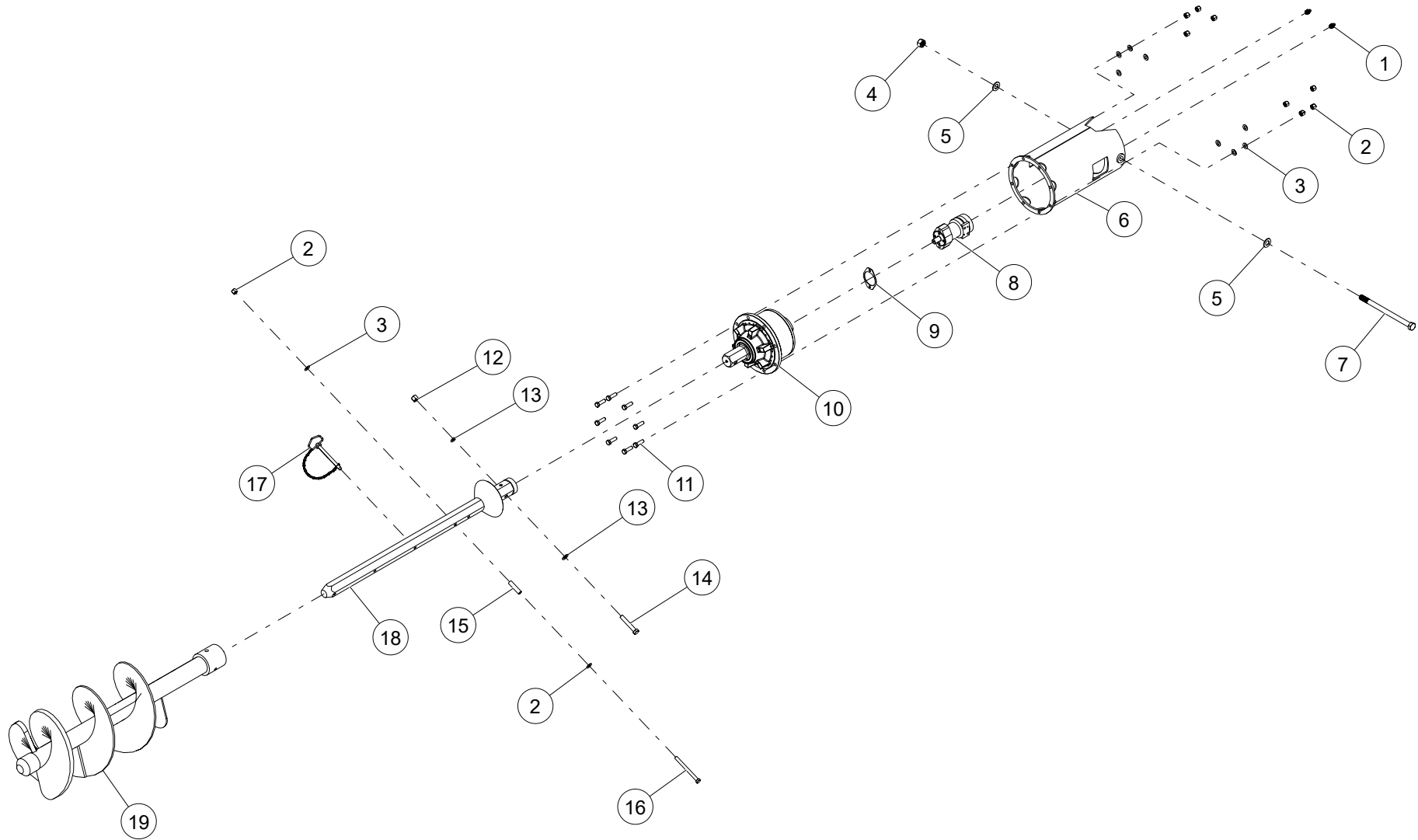

WHEN ORDERING PARTS, SPECIFY MODEL NUMBER, SERIAL NUMBER AND DESCRIPTION OF PARTS REQUIRED

OPTIONS

77-55D Parts Manual



DATE: 12-2024

PAGE: 134

AUGER DRIVE ASSEMBLY

ITEM	PART NUMBER	DESCRIPTION	QUANTITY	NOTES
	LK-4272	AUGER DRIVE ASSEMBLY		
1	1001350	ZERK, GREASE FITTING STRAIGHT STEEL 1/8 NPT	2	
2	NUT3-C6250008Z0	NYLON LOCK NUT, 5/8-11, GR8, ZN	9	
3	WSH2-X6250008Z0	SAE WASHER, 5/8, GR8, ZN	10	
4	C1050185	CENTER-LOCK DISTORTED-THREAD LOCKNUT	1	
5	WSH2-XA000008Z0	SAE WASHER, 1, GR8, ZN	2	
6	LK-2616	AUGER PLANETARY GEAR HOUSING ASSY	1	
7	C1049618	HEX HEAD SCREW 1"-8 UNC 15"	1	
8	LK-MTR-231	AUGER, HYDRAULIC MOTOR	1	
9	1239-13	2 BOLT SAE A FLANGE GASKET 3.25" PILOT 4.187" HOLE SPACING	1	
10	C1049624	AUGER DRIVE GEAR	1	
11	HHCS-F625B008Z0	HEX HEAD CAP SCREW, 5/8-18 X 2 LEN, GR8, ZN	8	
12	NUT3-C7500008Z0	NYLON LOCK NUT, 3/4-10, GR8, ZN	1	
13	WSH2-X7500008Z0	SAE WASHER, 3/4, GR8, ZN	2	
14	HHCS-C750D508Z0	HEX HEAD CAP SCREW, 3/4-10 X 4 1/2 LEN, GR8, ZN	1	
15	C1049628	LEVER ARM ROD FOR 5/8" BOLT	1	
16	HHCS-F625G008Z0	HEX HEAD CAP SCREW, 5/8-18 X 7 LEN, GR8, ZN	1	
17	C1049629	5/8" LOOP-GRIP CLEVIS PIN WITH LOCKING RING AND CHAIN	1	
18	LK-MEC-388	2 5/8" KELLY BAR, W/GUIDE CONE	1	
19	LK-MEC-386	2 5/8 BULLET TOOTH AUGER	1	

WHEN ORDERING PARTS, SPECIFY MODEL NUMBER, SERIAL NUMBER AND DESCRIPTION OF PARTS REQUIRED

OPTIONS

77-55D Parts Manual



DATE: 12-2024

PAGE: 135

PAGE INTENTIONALLY LEFT BLANK

MANUALS



WHEN ORDERING PARTS, SPECIFY MODEL NUMBER, SERIAL NUMBER AND DESCRIPTION OF PARTS REQUIRED

77-55D MANUAL PACKS

ITEM	PART NUMBER	DESCRIPTION	QUANTITY	NOTES
	C1077608	77-55D MANUAL PACK, ENGLISH		
1	C1077611	77-55D FLASHDRIVE- OPERATOR'S, PARTS, ENGLISH	1	
2	C1077609	77-55D PARTS MANUAL	1	
3	C1077610	77-55D OPERATOR'S MANUAL, ENGLISH	1	

WHEN ORDERING PARTS, SPECIFY MODEL NUMBER, SERIAL NUMBER AND DESCRIPTION OF PARTS REQUIRED



www.loadkingmfg.com

77-55D PARTS MANUAL

Load King
7701 Independence Ave.
Kansas City, MO 64125
Parts: (816) 241- 8387
Service: (833) 281-7911
info@loadkingmfg.com