

LOAD KING



PARTS MANUAL OUTBACK OUTBACK 35-61B / 35-64B

WARNING: Operating, servicing and maintaining this equipment can expose you to chemicals including engine exhaust, carbon monoxide, phthalates, and lead, which are known to the State of California to cause cancer and birth defects or other reproductive harm. These chemicals can be emitted from or contained in other various parts and systems, fluids and some component wear by-products. To minimize exposure, avoid breathing exhaust, do not idle the engine except as necessary, service your equipment and vehicle in a well-ventilated area and wear gloves or wash your hands frequently when servicing your equipment or vehicle and after operation. For more information go to www.P65Warnings.ca.gov/passenger-vehicle.

Breathing diesel engine exhaust exposes you to chemicals known to the State of California to cause cancer and birth defects or other reproductive harm.

- Always start and operate the engine in a well-ventilated area.
- If in an enclosed area, vent the exhaust to the outside.
- Do not modify or tamper with the exhaust system.
- Do not idle the engine except as necessary.

For more information go to www.P65warnings.ca.gov/diesel.

Limited Product Warranty

Load King LLC provides a ONE (1) year limited warranty on the entire machine.

Load King LLC provides a TWO (2) year limited warranty on Load King manufactured components. (Parts built and manufactured by Load King only)

Products designed and manufactured by Load King, Incorporated, are warranted to be free from defects in material and workmanship at the time of initial delivery subject to the following provisions:

For one (1) year following initial delivery of the product, Load King will, at its option, repair or replace any part found by Load King to be defective in material or workmanship. The customer is obligated to contact Load King, Inc. prior to any work being performed on equipment. A completed Load King Warranty Claim Form is required within thirty (30) days of the date of failure of any warranted part. Load King will inspect defective parts for approval prior to issuing credit to the customer. Defective parts shall be shipped to the factory pre-paid motor freight or UPS within 30 days of failure of any warranted part if factory requests return of said parts.

The Load King limited warranty does not cover: (a) products which have not been operated and maintained in accordance with Load King operators and maintenance schedules, programs, or bulletins; (b) products which have not been mounted in accordance with Load King installation procedures; (c) products not manufactured by Load King which are supplied by Load King (d) products which are repaired without using original Load King parts; or (e) transportation or delivery to a Load King service facility or the customer's location.

The battery, generator, hydraulic components, electrical components, drive motors, and or other parts/ equipment, but not limited to, not manufactured by Load King is subject to warranty guidelines set forth by the respective manufacturers and their allowed warranty period. Such warranties shall be handled direct through the respective manufacturer or one of its distributors.

This warranty is in lieu of any other warranties, express or implied. There is no warranty of merchantability or fitness for a particular purpose, nor is there any other warranty, express or implied, except as specifically stated herein. No associate, agent or representative of Load King is authorized to extend any warranty on Load King's behalf. Load King shall in no event be liable for any special, indirect, or consequential damages or claims of any third party against the Customer.

WARRANTY CLAIMS WILL NOT BE PROCESSED UNLESS THERE HAS BEEN PRIOR APPROVAL FROM THE FACTORY FOR THE REPAIR WORK THAT IS TO BE PERFORMED. (THIS EXCLUDES TRAVEL TIME AND OR MILEAGE WHICH IS NOT ALLOWED OR COVERED UNDER THE LOAD KING LIMITED WARRANTY.) NO EXCEPTIONS WILL BE MADE.

INSTRUCTIONS FOR ORDERING PARTS

When ordering parts, contact your nearest Load King distributor and give the following information to assure prompt service:

MACHINE IDENTIFICATION:

The serial number is shown on a plate on the outside front of the operator's console for convenient access.

PART IDENTIFICATION:

State the part number, description and quantity required. Do not use the item number. Avoid using the words "pairs" or "sets".

SHIPPING INSTRUCTIONS:

State the invoicing address. Unless otherwise specified, invoices will be mailed to the shipping address on file.

State the correct shipping address and the means of shipment: parcel post, air mail, air freight, UPS etc.

Load King
7701 Independence Ave.
Kansas City, MO 64125
Parts: (816) 241- 8387
Service: (833) 281-7911
info@loadkingmfg.com

SERIAL NO./MODEL DATE OF MANUFACTURE

THE RATED PLATFORM CAPACITY IS LBS OR KG NUMBER OF PLATFORMS

THE MINIMUM PLATFORM HEIGHT IS FT OR M

THE ELECTRICAL SYSTEM VOLTAGE IS VDC THE HYDRAULICS SYSTEM PRESSURE IS PSI OR KG/CM²

THE MAXIMUM AMBIENT OPERATING TEMPERATURE IS F OR C

THE BOOM IS NON-INSULATED INSULATED THE DESIGN VOLTAGE IS

THE DIELECTRIC RATING IS CATEGORY WITH A RATED LINE VOLTAGE OF

A CHASSIS INSULATION SYSTEM IS INSTALLED YES NO DATE OF QUALIFICATION TEST

A MATERIAL HANDLING ATTACHMENT IS INSTALLED YES NO

OUTRIGGERS ARE REQUIRED FOR STABILITY YES NO DATE OF STABILITY TEST

MINIMUM VEHICLE WEIGHT FOR STABILITY LBS OR KG

UNIT INSTALLED BY

OPERATING INSTRUCTIONS

BEFORE OPERATING THIS AERIAL DEVICE, READ AND UNDERSTAND ALL OPERATING AND SAFETY INFORMATION IN THE MANUAL AND ALL INFORMATION ON THIS PLACARD.

1. ALWAYS PARK VEHICLE AS NEARLY LEVEL AS POSSIBLE.
2. WHEN WORKING ON A SLOPE, DRIVE INTO OR BACK INTO POSITION.
3. DO NOT OPERATE THIS AERIAL DEVICE ON A SLOPE GREATER THAN 5°.
4. INSPECT THIS AERIAL DEVICE FOR VISIBLE DEFECTS OR LOOSE OBJECTS.
5. INSPECT INSULATED BOOM AND OTHER INSULATED MATERIAL FOR CLEANLINESS.
6. SET VEHICLE PARKING BRAKE AND CHOCK WHEELS.
7. ENGAGE HYDRAULICS POWER SOURCE.
8. EXTEND OUTRIGGERS, IF SO EQUIPPED, TO A SOLID FOOTING.
9. RAISE BOOM SUFFICIENTLY TO CLEAR OBSTRUCTIONS ON TRUCK BEFORE ROTATING.
10. OPERATING ALL HYDRAULICS CONTROLS SLOWLY AND DELIBERATELY FOR SMOOTH PLATFORM MOTION.
11. WHEN CHANGING THE DIRECTION OF ROTATION, COME TO A FULL STOP, THEN REVERSE CONTROL.

OUTBACK

THIS AERIAL DEVICE, AS MANUFACTURED, MEETS OR EXCEEDS ALL APPLICABLE ANSI AND OSHA REQUIREMENTS
7701 Independence Ave.
Kansas City, MO 64125,
United States

C1064233-REVB

USING THIS PARTS BOOK

This Parts Manual has been designed for optimum ease of reading and is the key to Customer-Distributor-Factory communication. Genuine replacement parts, along with interchangeable product improvements as they become available, will keep your machine in a reliable and productive condition.

Use this manual as a supplement to the Operator's Manual when performing service procedures on the machine.

EXPLODED VIEW ILLUSTRATIONS show the relationship of assembled parts. The illustrations are keyed to an accompanying parts list on the same page or on the facing page and are positioned for ease in reading the manual.



IMPORTANT

This manual lists serviceable parts for every machine built of this model designation. Serial numbers are used to identify parts when a product improvement is made or an alternate component is used. It is important to know the serial number of the machine before searching for replacement parts.

TABLE OF CONTENTS

OUTBACK OVERVIEW	9
OUTBACK OVERVIEW	10
DECALS	13
OUTBACK 35-61B DECAL KIT.....	14
BOOM	27
BOOM INSTALLATION.....	28
ENGINE	33
ENGINE INSTALLATION.....	34
25 HP ENGINE KIT	36
SLAB ASSEMBLY	39
SLAB ASSEMBLY 61/64	40
VALVE FRAME ASSEMBLY	44
35-61B SLAB ASSEMBLY.....	46
PAD AND STEP HOLDER ASSY.....	48
ENGINE COVER ASSEMBLY	50
OUTRIGGERS	53
OUTRIGGERS INSTALLATION.....	54
LEFT FRONT OUTRIGGER ASM	56
RIGHT FRONT OUTRIGGER ASM	58
RIGHT REAR OUTRIGGER ASM.....	60
LEFT REAR OUTRIGGER ASM	62
CYLINDER ASSY.....	64
HYDRAULICS	67
35-61B HYDRAULIC ASSEMBLY	68
TRACKS	83
TRACK INSTALLATION	84
TRACK ASM	86
TRACK DRIVE KIT.....	92
PHV-4B TRACK DRIVE MOTOR	94
DRIVE MOTOR KIT PARTS	100
LARGE IDLER WHEEL ASSEMBLY.....	104
ELECTRICAL ASSEMBLY	107
ELECTRICAL ASSEMBLY.....	108
35-61B DOG HOUSE ASSEMBLY.....	112
OUTRIGGER OVERRIDE BOX	114
MANUALS	117
35-61B / 35-64B MANUAL PACKS OPTIONS.....	118

PAGE INTENTIONALLY LEFT BLANK

OUTBACK OVERVIEW

OUTBACK OVERVIEW

⚠ DANGER
AN UNTRAINED OPERATOR SUBJECTS HIMSELF AND OTHERS TO **DEATH OR SERIOUS INJURY** YOU MUST NOT OPERATE THIS MACHINE UNLESS

- You have been trained in the safe operation of this machine.
- You have read, understood and follow the safety and operating recommendations contained in the machine manufacturer's manual, safety signs attached to equipment, your employer's work rules and applicable government regulations.
- You are sure the machine is operating properly and has been inspected and maintained if necessary with manufacturer's manuals.
- You are sure that all safety signs, guards and other safety features are in place and in proper condition.

DRIVE CONTROLS



GREASE FITTINGS

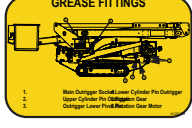

1. Main Outrigger Roll-over Protection Cylinder Pin Damager
2. Upper Cylinder Pin Damager
3. Outrigger Lower Pin Damager
4. Gear Motor

⚠ CAUTION ⚠
KEEP CLEAR 10 FT WHEN MACHINE IS IN MOTION

OUTBACK 35-64B
OUTBACK 35-61B

⚠ DANGER
FAILURE TO OBEY THE FOLLOWING WILL RESULT IN **DEATH OR SERIOUS INJURY**

- FOR EXTENDED OPERATION, THIS MUST BE SECURELY TETHERED, UNLOCKED, DISCONNECTED, AND ALL AERIAL DEVICES PROTECTED FROM COLLISION TO OPERATION.
- TO AVOID TIP-OVER, OUTRIGGERS (WHICH SO EQUIPPED) MUST BE FULLY EXTENDED AND LOCKED INTO POSITION.
- OPERATE ALL CONTROLS SLOWLY FOR A SMOOTH ATTACHMENT RISE OR FALL. HOLD CONTROLS RETURNED TO NEUTRAL AFTER DESIRED OPERATION.
- DO NOT REEL IN PERSONNEL AND OTHER PROTECTIVE EQUIPMENT.
- NEVER LOAD BEYOND RATED CAPACITY.
- NEVER OPERATE AGAINST SPACE WITH PERSONNEL UNDER BOOM OR LOAD.
- NEVER REVERSE THE TRUCK UNTIL THE BOOM AND OUTRIGGERS ARE IN A PROPERLY EXTENDED POSITION AND SECURED.

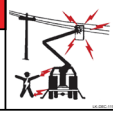

⚠ DANGER
ELECTROCUTION HAZARD
DEATH OR SERIOUS INJURY WILL RESULT FROM CONTACT WITH THIS MACHINE, TRUCK OR TRUCK ATTACHMENTS IF THEY SHOULD BECOME ELECTRICALLY CHARGED. **KEEP CLEAR OF TRUCK AND LOAD**

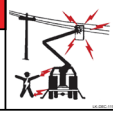

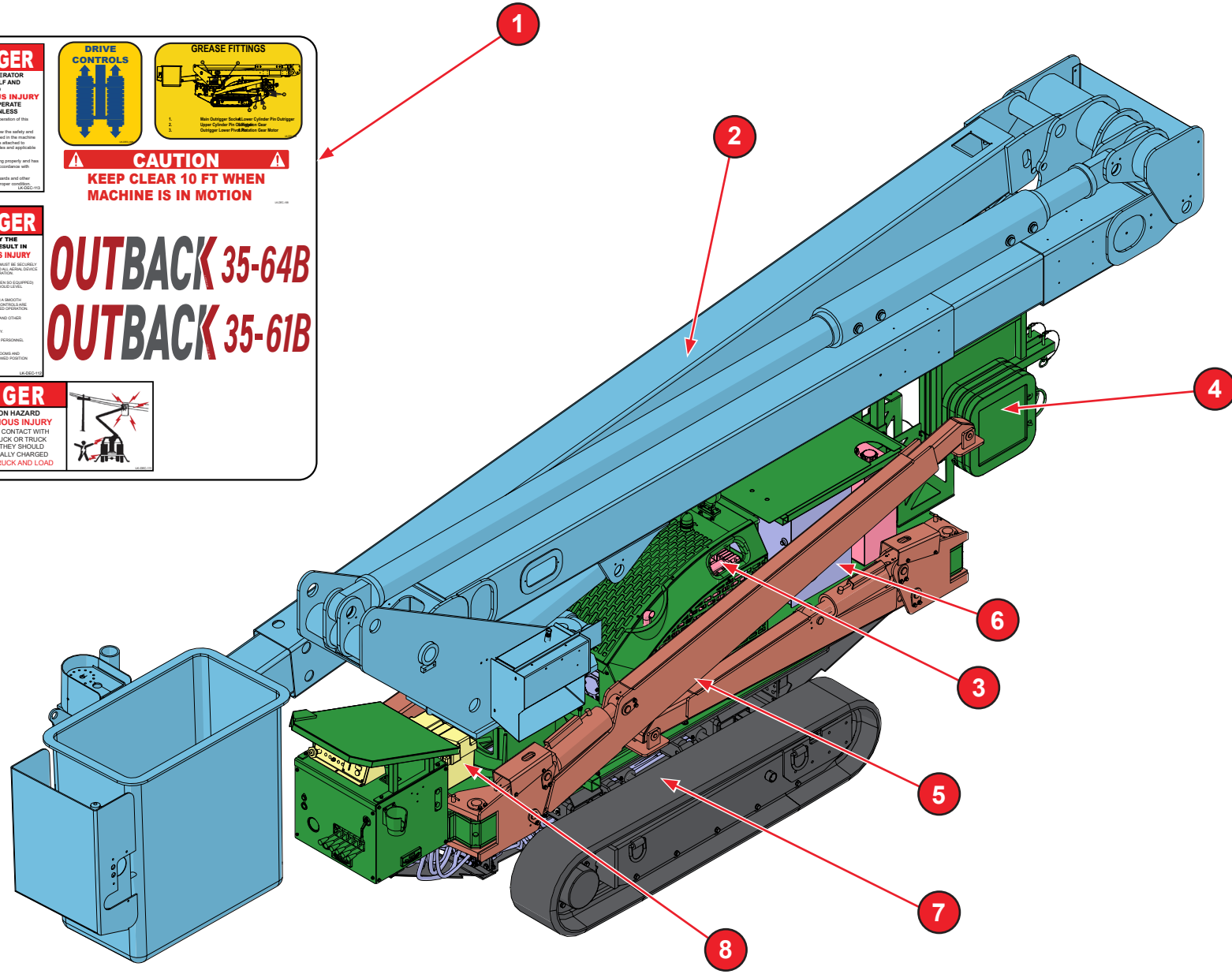

WHEN ORDERING PARTS, SPECIFY MODEL NUMBER, SERIAL NUMBER AND DESCRIPTION OF PARTS REQUIRED

OUTBACK OVERVIEW

35-61B OVERVIEW

- 1 DECALS
- 2 BOOM
- 3 ENGINE
- 4 SLAB ASSEMBLY
- 5 OUTRIGGERS
- 6 HYDRAULICS
- 7 TRACKS
- 8 ELECTRICAL ASSEMBLY
- 9* MANUALS

* ITEM NOT SHOWN IN THE ILLUSTRATION

WHEN ORDERING PARTS, SPECIFY MODEL NUMBER, SERIAL NUMBER AND DESCRIPTION OF PARTS REQUIRED

PAGE INTENTIONALLY LEFT BLANK

DECALS

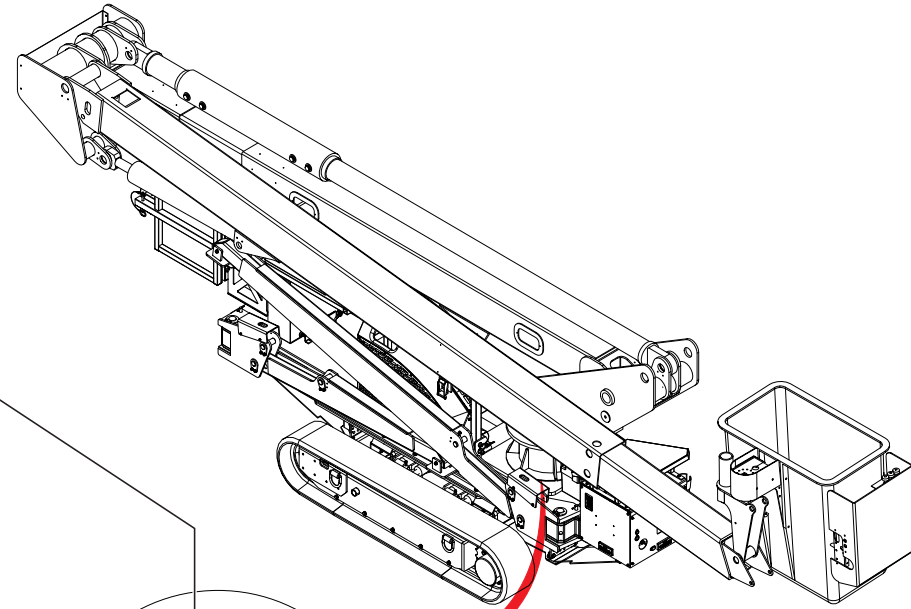

1

! DANGER
 AN UNTRAINED OPERATOR
 SUBJECTS HIMSELF AND
 OTHERS TO
DEATH OR SERIOUS INJURY
 YOU MUST NOT OPERATE
 THIS MACHINE UNLESS

- You have been trained in the safe operation of this machine.
- You have read, understand and follow the safety and operating recommendations contained in the machine manufacturer's manuals, safety signs attached to equipment, your employer's work rules and applicable government regulations.
- You are sure the machine is operating properly and has been inspected and maintained in accordance with manufacturer's manuals.
- You are sure that all safety signs, guards and other safety features are in place and in proper condition.

LK-DEC-113

2

! DANGER
 FAILURE TO OBEY THE
 FOLLOWING WILL RESULT IN
DEATH OR SERIOUS INJURY

- FOR STATIONARY OPERATION, TRUCK MUST BE SECURELY PARKED, DRIVELINE DISENGAGED AND ALL AERIAL DEVICE PROPERLY STABILIZED PRIOR TO OPERATION.
- TO AVOID TIP-OVER, OUTRIGGERS (WHEN SO EQUIPPED) MUST BE PROPERLY EXTENDED ON A SOLID LEVEL SURFACE.
- OPERATE ALL CONTROLS SLOWLY FOR A SMOOTH PLATFORM MOTION AND MAKE SURE CONTROLS ARE RETURNED TO NEUTRAL AFTER DESIRED OPERATION.
- CREW MUST USE PROPER PERSONAL AND OTHER PROTECTIVE EQUIPMENT.
- NEVER LOAD BEYOND RATED CAPACITY.
- NEVER OPERATE AERIAL DEVICE WITH PERSONNEL UNDER BOOM OR LOAD.
- NEVER MOVE THE TRUCK UNTIL THE BOOMS AND OUTRIGGERS ARE IN A PROPERLY STOWED POSITION AND SECURED.

LK-DEC-112

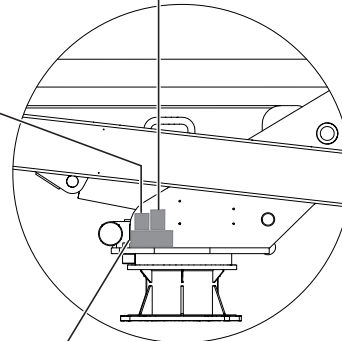

3

! DANGER
 ELECTROCUTION HAZARD
DEATH OR SERIOUS INJURY
 WILL RESULT FROM CONTACT WITH
 THIS MACHINE, TRUCK OR TRUCK
 ATTACHMENTS IF THEY SHOULD
 BECOME ELECTRICALLY CHARGED
 KEEP CLEAR OF TRUCK AND LOAD

LK-DEC-111

WHEN ORDERING PARTS, SPECIFY MODEL NUMBER, SERIAL NUMBER AND DESCRIPTION OF PARTS REQUIRED

ITEM	PART NUMBER	DESCRIPTION	QUANTITY	NOTES
	C1056409	OUTBACK 35-61B DECAL KIT		
1	LK-DEC-113	AN UNTRAINED OPERATOR SUBJECTS HIMSELF AND OTHERS	1	
2	LK-DEC-112	DANGER FAILURE TO OBEY	1	
3	LK-DEC-111	DANGER ELECTROCUTION HAZARD	1	

WHEN ORDERING PARTS, SPECIFY MODEL NUMBER, SERIAL NUMBER AND DESCRIPTION OF PARTS REQUIRED

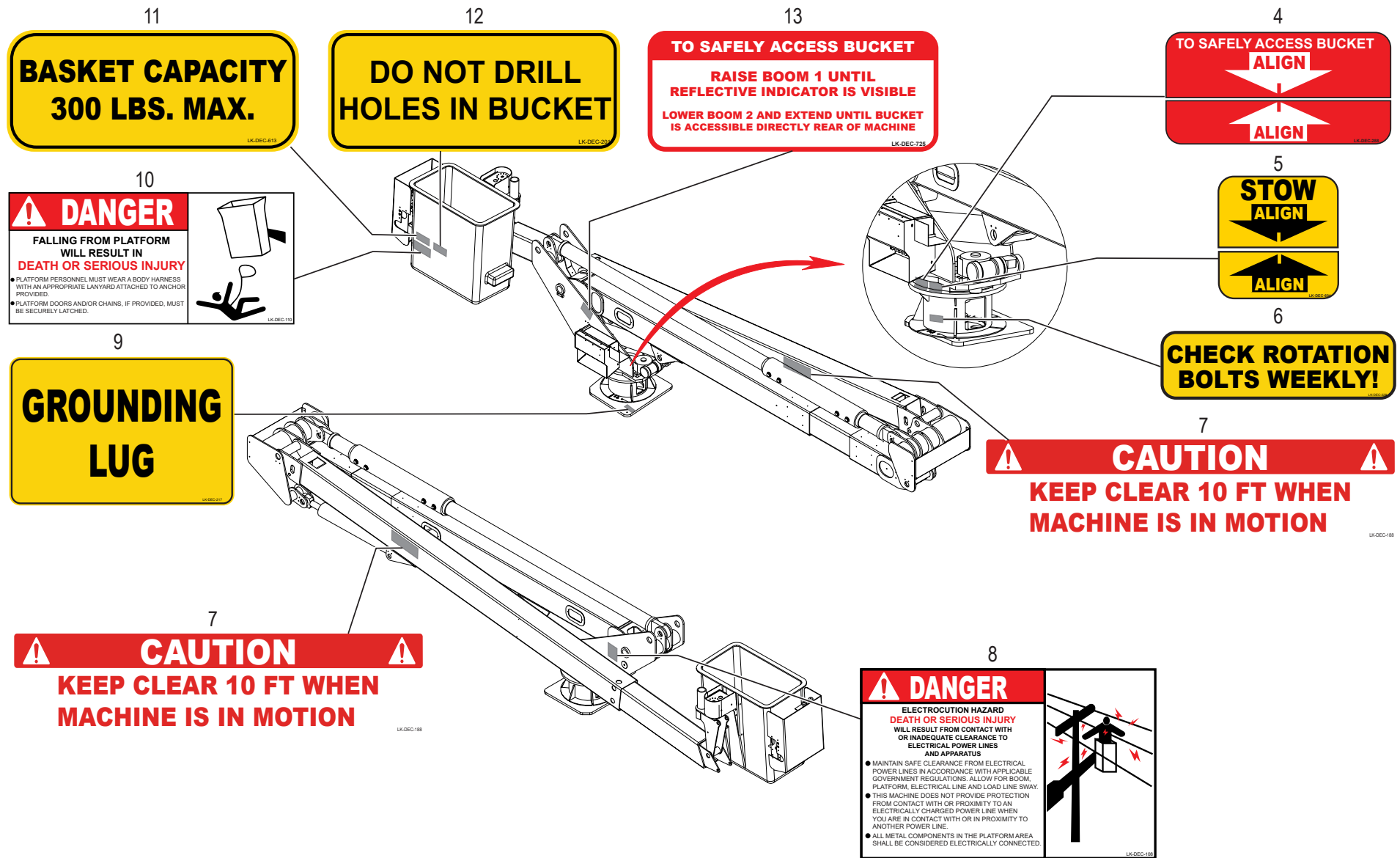

WHEN ORDERING PARTS, SPECIFY MODEL NUMBER, SERIAL NUMBER AND DESCRIPTION OF PARTS REQUIRED

ITEM	PART NUMBER	DESCRIPTION	QUANTITY	NOTES
	C1056409	OUTBACK 35-61B DECAL KIT		
4	LK-DEC-288	STOW ALIGN	1	
5	LK-DEC-604	STOW ALIGN DECAL (YELLOW & BLACK)	1	
6	LK-DEC-228	CHECK ROTATION BOLTS WEEKLY	1	
7	LK-DEC-188	CAUTION KEEP CLEAR 10FT. WHEN MACHINE IS IN MOTION	2	
8	LK-DEC-108	DANGER ELECTROCUTION HAZARD	1	
9	LK-DEC-217	GROUNDING LUG	1	
10	LK-DEC-110	DANGER FALLING FROM PLATFORM	1	
11	LK-DEC-613	BASKET CAPACITY 300LBS	1	
12	LK-DEC-201	DO NOT DRILL HOLES IN BUCKET	1	Total 2 in OUTBACK 35-61B DECAL KIT
13	LK-DEC-725	TO SAFELY ACCESS BUCKET(RAISE BOOM 1)(LOWER BOOM 2)	1	

WHEN ORDERING PARTS, SPECIFY MODEL NUMBER, SERIAL NUMBER AND DESCRIPTION OF PARTS REQUIRED

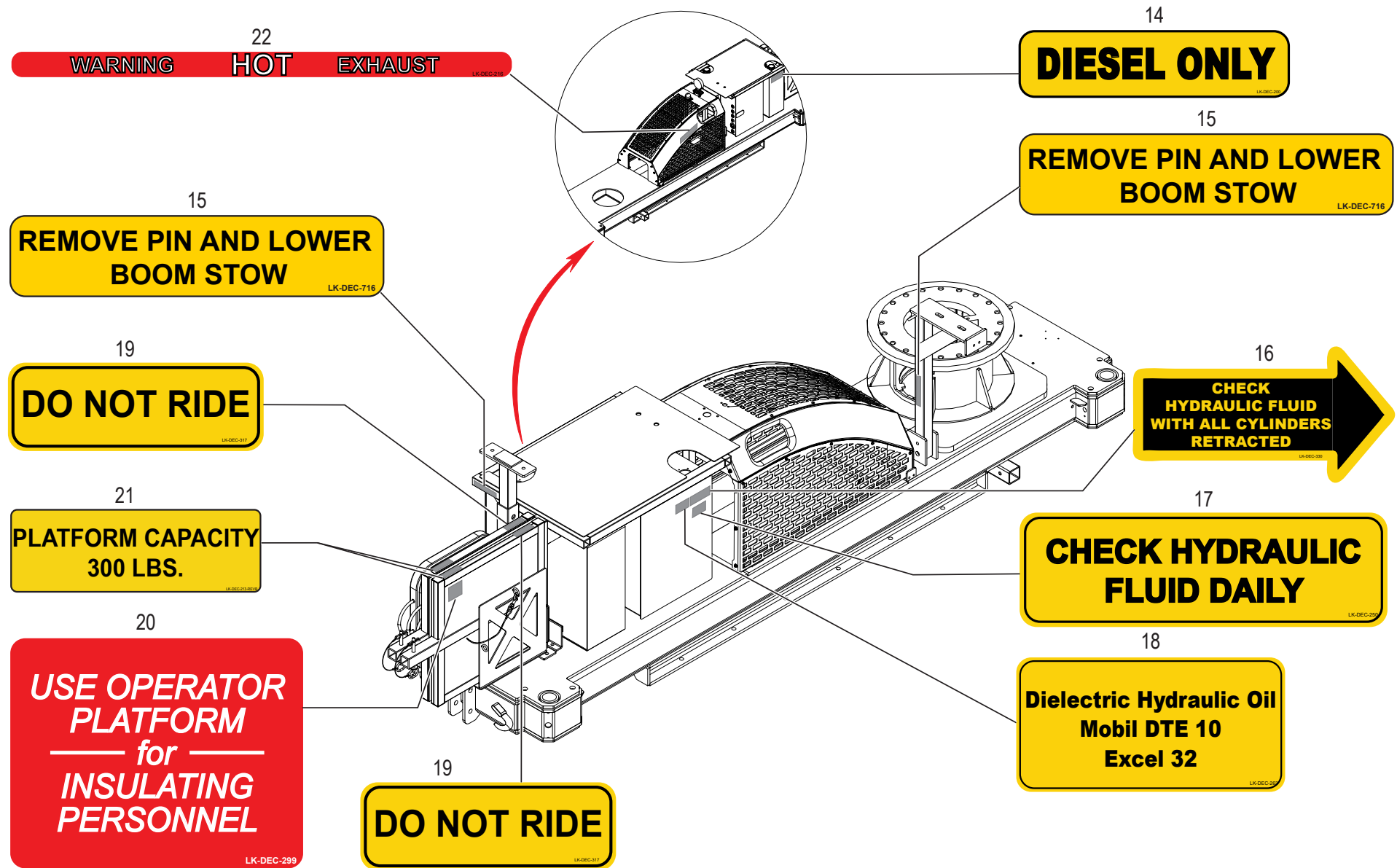

WHEN ORDERING PARTS, SPECIFY MODEL NUMBER, SERIAL NUMBER AND DESCRIPTION OF PARTS REQUIRED

ITEM	PART NUMBER	DESCRIPTION	QUANTITY	NOTES
	C1056409	OUTBACK 35-61B DECAL KIT		
14	LK-DEC-200	DIESEL ONLY	1	
15	LK-DEC-716	REMOVE PIN AND LOWER BOOM STOW	2	
16	LK-DEC-330	CHECK HYDRAULIC FLUID WITH ALL CYLINDERS RETRACTED	1	
17	LK-DEC-250	CHECK HYDRAULIC FLUID DAILY	1	
18	LK-DEC-263	DIELECTRIC HYDRAULIC OIL MOBILE DTE 10	1	
19	LK-DEC-317	DO NOT RIDE	2	Total 4 in OUTBACK 35-61B DECAL KIT
20	LK-DEC-299	USE OPERATOR PLATFORM FOR INSULATING PERSONNEL	1	Total 2 in OUTBACK 35-61B DECAL KIT
21	LK-DEC-213	PLATFORM CAPACITY 300LBS	2	Total 4 in OUTBACK 35-61B DECAL KIT
22	LK-DEC-216	CAUTION HOT EXHAUST	1	

WHEN ORDERING PARTS, SPECIFY MODEL NUMBER, SERIAL NUMBER AND DESCRIPTION OF PARTS REQUIRED

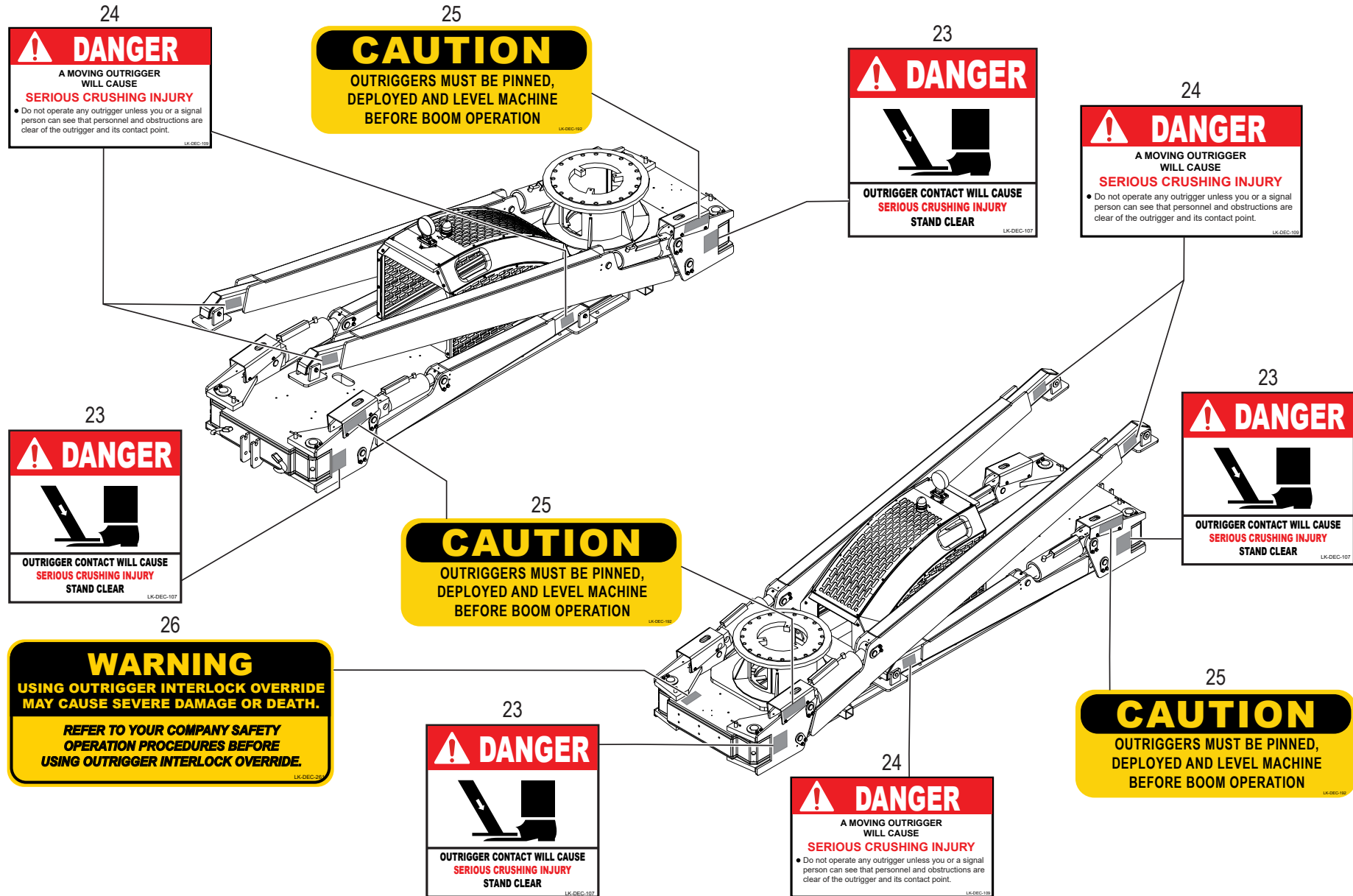

WHEN ORDERING PARTS, SPECIFY MODEL NUMBER, SERIAL NUMBER AND DESCRIPTION OF PARTS REQUIRED

ITEM	PART NUMBER	DESCRIPTION	QUANTITY	NOTES
	C1056409	OUTBACK 35-61B DECAL KIT		
23	LK-DEC-107	DANGER OUTRIGGER CONTACT WILL CAUSE	4	
24	LK-DEC-109	DANGER A MOVING OUTRIGGER	6	Total 8 in OUTBACK 35-61B DECAL KIT
25	LK-DEC-192	CAUTION OUTRIGGERS MUST BE PINNED FOR BOOM OPERATION	4	
26	LK-DEC-261	WARNING USING OUTRIGGER OVERRIDE MAY CAUSE (LG)	1	

WHEN ORDERING PARTS, SPECIFY MODEL NUMBER, SERIAL NUMBER AND DESCRIPTION OF PARTS REQUIRED

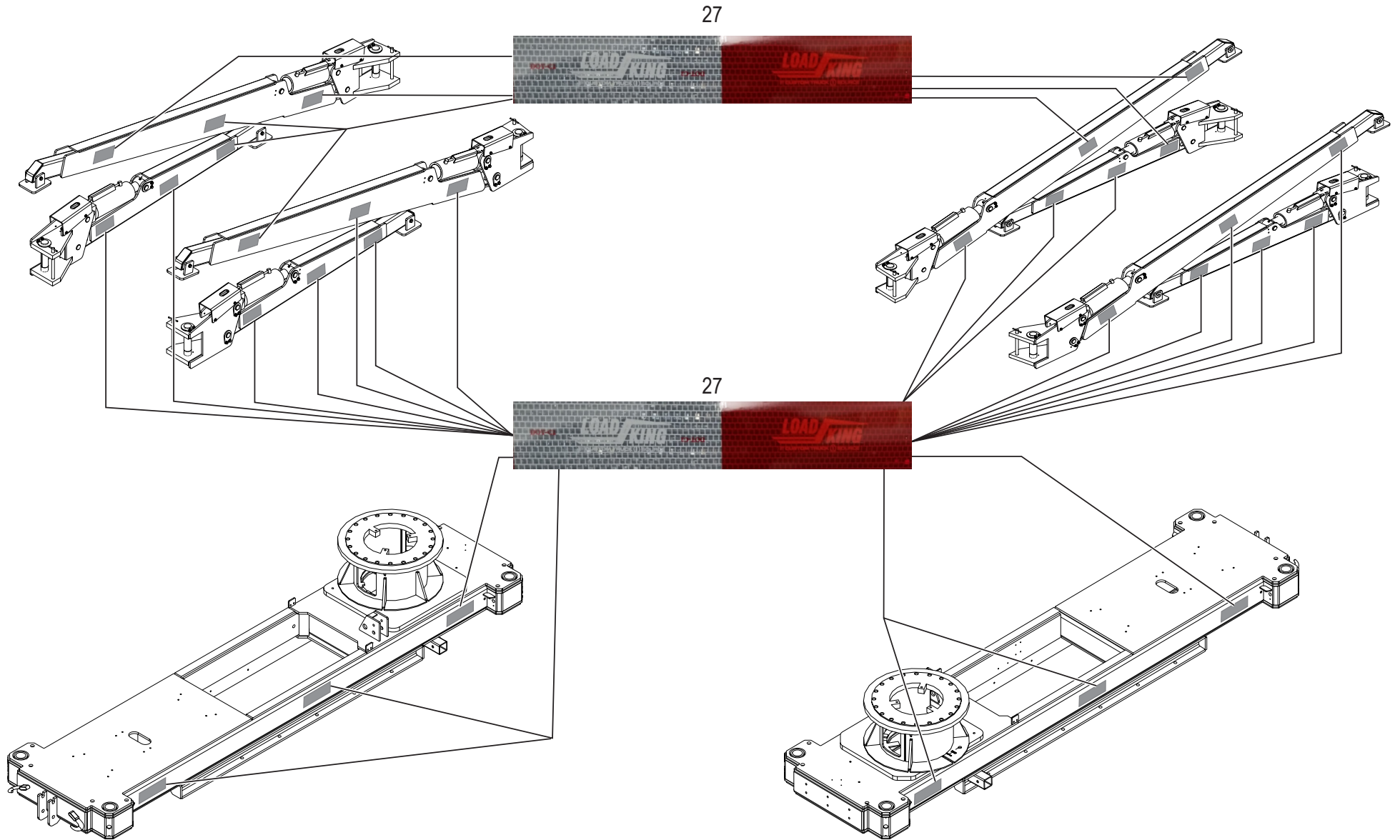

WHEN ORDERING PARTS, SPECIFY MODEL NUMBER, SERIAL NUMBER AND DESCRIPTION OF PARTS REQUIRED

ITEM	PART NUMBER	DESCRIPTION	QUANTITY	NOTES
	C1056409	OUTBACK 35-61B DECAL KIT		
27	C1053326	LOAD KING LOGO REFLECTIVE TAPE	30	

WHEN ORDERING PARTS, SPECIFY MODEL NUMBER, SERIAL NUMBER AND DESCRIPTION OF PARTS REQUIRED

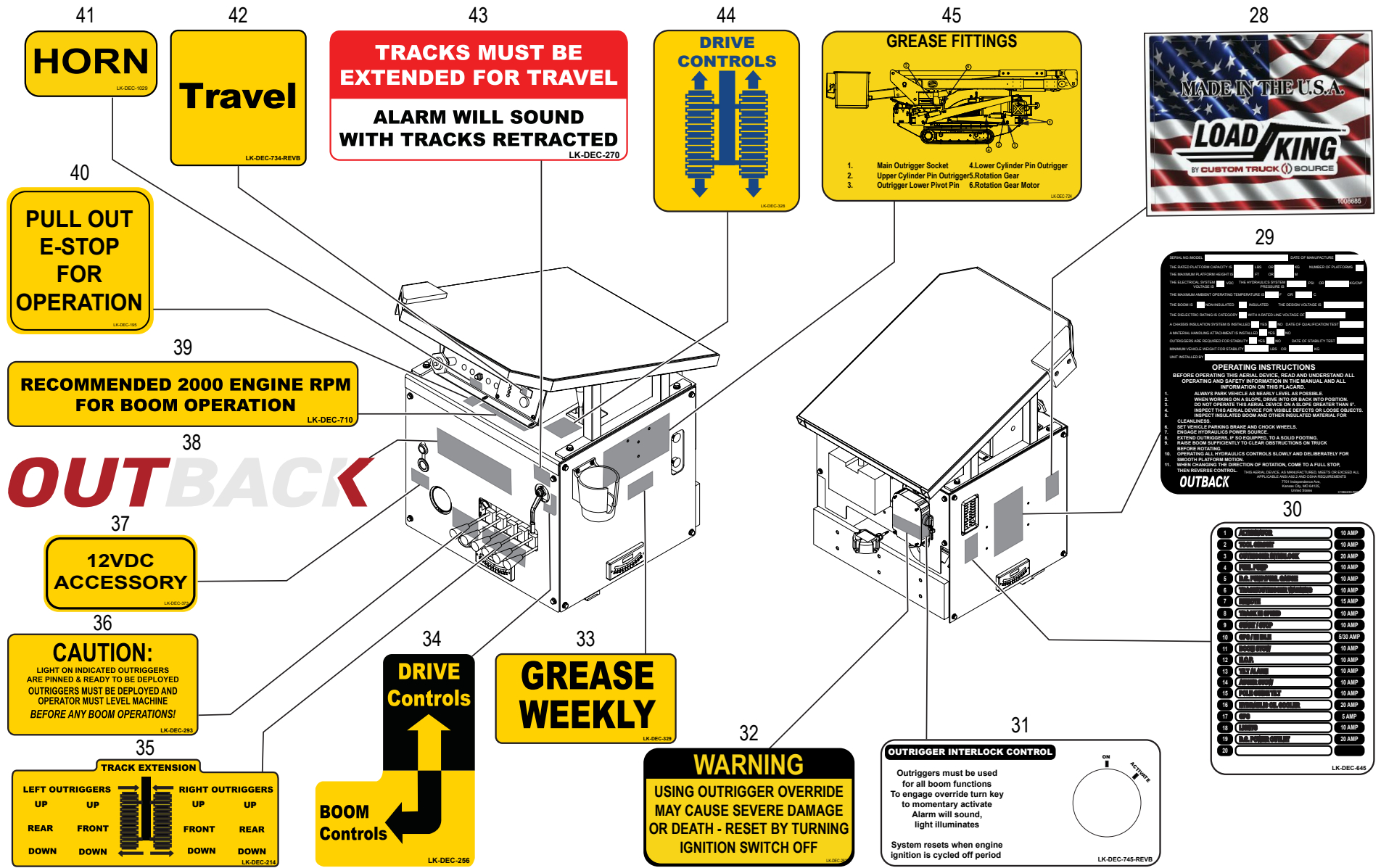

WHEN ORDERING PARTS, SPECIFY MODEL NUMBER, SERIAL NUMBER AND DESCRIPTION OF PARTS REQUIRED

ITEM	PART NUMBER	DESCRIPTION	QUANTITY	NOTES
	C1056409	OUTBACK 35-61B DECAL KIT		
28	1008685	DECAL, FLAG	1	
29	C1064233	SERIAL NUMBER PLATE	1	
30	LK-DEC-645	FUSE BOX DECAL	1	
31	LK-DEC-745	OUTRIGGER INTERLOCK CONTROL	1	
32	LK-DEC-262	WARNING USING OUTRIGGER OVERRIDE MAY CAUSE (SM)	1	
33	LK-DEC-329	GREASE WEEKLY	1	
34	LK-DEC-256	BOOM CONTROLS & DRIVE CONTROLS (L-SHAPED)	1	
35	LK-DEC-214	OUTRIGGER CONTROLS	1	
36	LK-DEC-293	LIGHT ON INDICATES OUTRIGGERS	1	
37	LK-DEC-373	12VDC ACCESSORY	1	
38	LK-DEC-114	OUTBACK LOGO	1	
39	LK-DEC-710	RECOMMENDED 2000 ENGINE RPM	1	
40	LK-DEC-195	PULL E-STOP OUT	1	
41	LK-DEC-1029	HORN	1	
42	LK-DEC-734	TRAVEL (1/2" X 1/2" YELLOW)	1	
43	LK-DEC-270	TRACKS MUST BE EXTENDED FOR TRAVEL/ALARM WILL SOUND	1	
44	LK-DEC-328	DRIVE STEERING (FOR TRACKS)	1	
45	LK-DEC-724	GREASE FITTING	1	

WHEN ORDERING PARTS, SPECIFY MODEL NUMBER, SERIAL NUMBER AND DESCRIPTION OF PARTS REQUIRED

PAGE INTENTIONALLY LEFT BLANK

BOOM

BOOM INSTALLATION

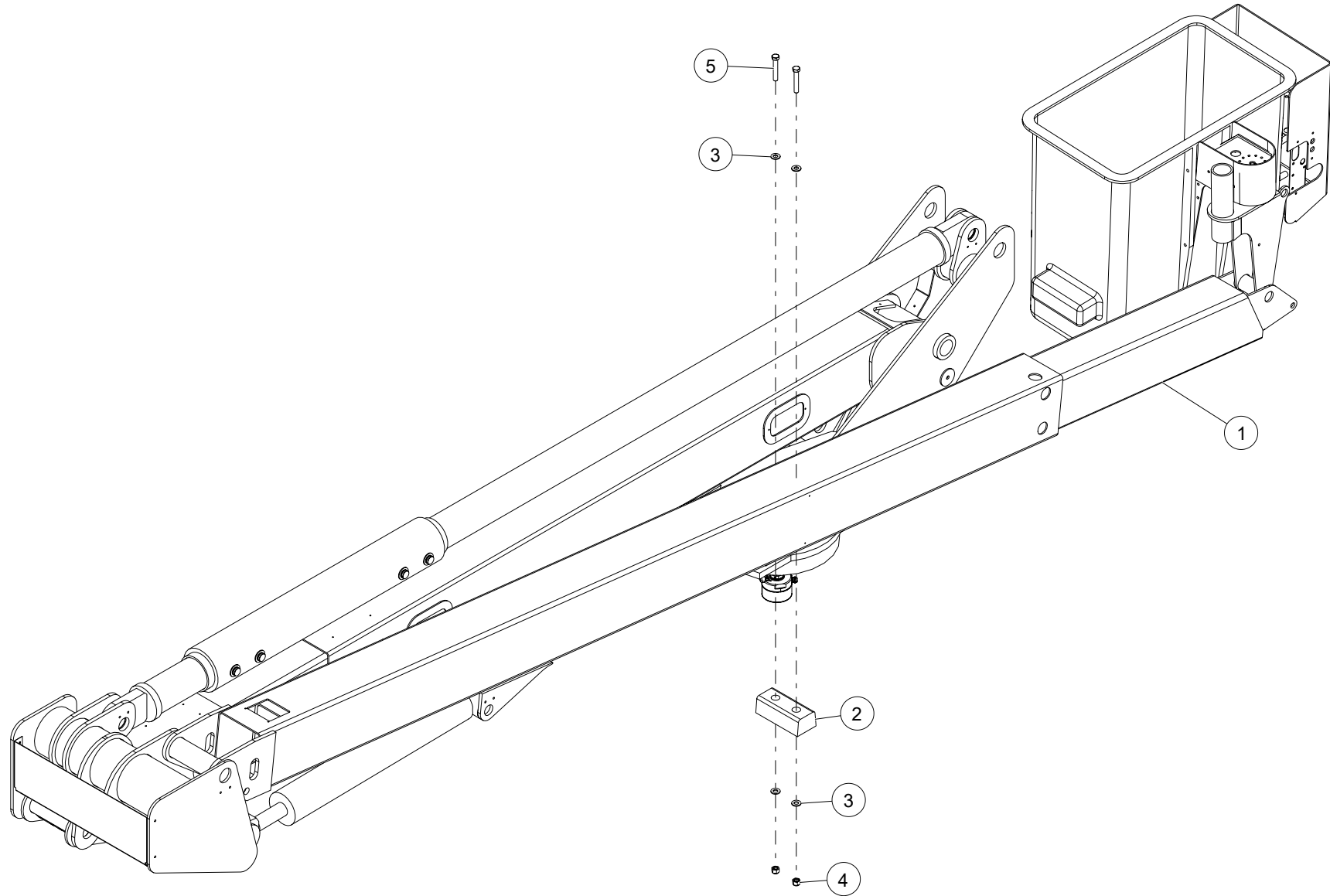

WHEN ORDERING PARTS, SPECIFY MODEL NUMBER, SERIAL NUMBER AND DESCRIPTION OF PARTS REQUIRED

BOOM

35-61B / 35-64B Parts Manual



DATE: 12-2024

PAGE: 28

BOOM INSTALLATION

ITEM	PART NUMBER	DESCRIPTION	QUANTITY	NOTES
	C1060377	BOOM INSTALLATION		
1	C1058070	BOOM KIT	1	
2	C1060373	BOOM REST BUMPER PAD	1	
3	WSH2-X5000008Z0	SAE WASHER, 1/2, GR8, ZN	4	
4	NUT3-C5000008Z0	NYLON LOCK NUT, 1/2-13, GR8, ZN	2	
5	HHCS-C500C008Z0	HEX HEAD CAP SCREW, 1/2-13 X 3 LEN, GR8, ZN	2	

WHEN ORDERING PARTS, SPECIFY MODEL NUMBER, SERIAL NUMBER AND DESCRIPTION OF PARTS REQUIRED

BOOM INSTALLATION

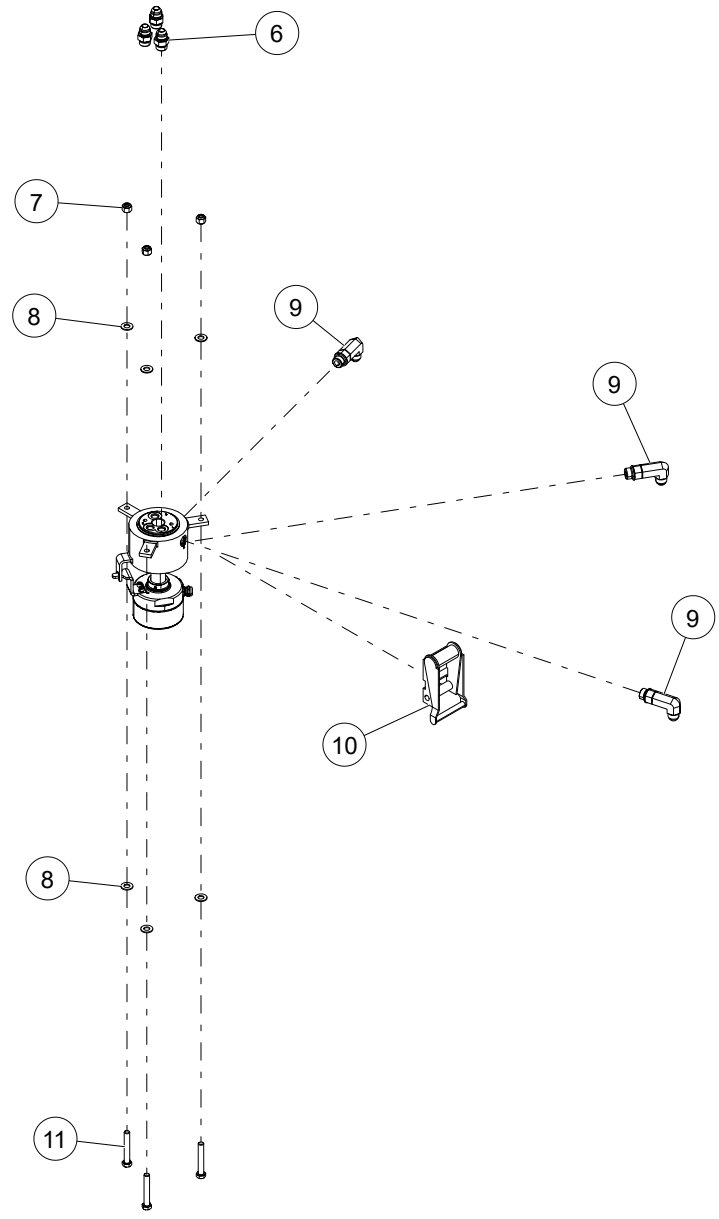

WHEN ORDERING PARTS, SPECIFY MODEL NUMBER, SERIAL NUMBER AND DESCRIPTION OF PARTS REQUIRED

BOOM INSTALLATION

ITEM	PART NUMBER	DESCRIPTION	QUANTITY	NOTES
	C1060377	BOOM INSTALLATION		
6	1009600	ADAPTER,MJIC-8/MORB-8	3	
7	NUT3-C3750008Z0	NYLON LOCK NUT, 3/8-16, GR8, ZN	3	
8	WSH2-X3750008Z0	SAE WASHER, 3/8, GR8, ZN	6	
9	1013394	ELBOW, 90, MORB-8/MJIC-8	3	
10	C1060374	BOOM TIE DOWN STRAP ASSEMBLY	1	
11	HHCS-C375B508Z0	HEX HEAD CAP SCREW, 3/8-16 X 2 1/2 LEN, GR8, ZN	3	
12*	1028256	HOSE, -8, 3000, 45FJIC-8SW / FJIC-8SW, 26	3	

*ITEM NOT SHOWN IN THE ILLUSTRATION

WHEN ORDERING PARTS, SPECIFY MODEL NUMBER, SERIAL NUMBER AND DESCRIPTION OF PARTS REQUIRED

PAGE INTENTIONALLY LEFT BLANK

ENGINE

ENGINE INSTALLATION

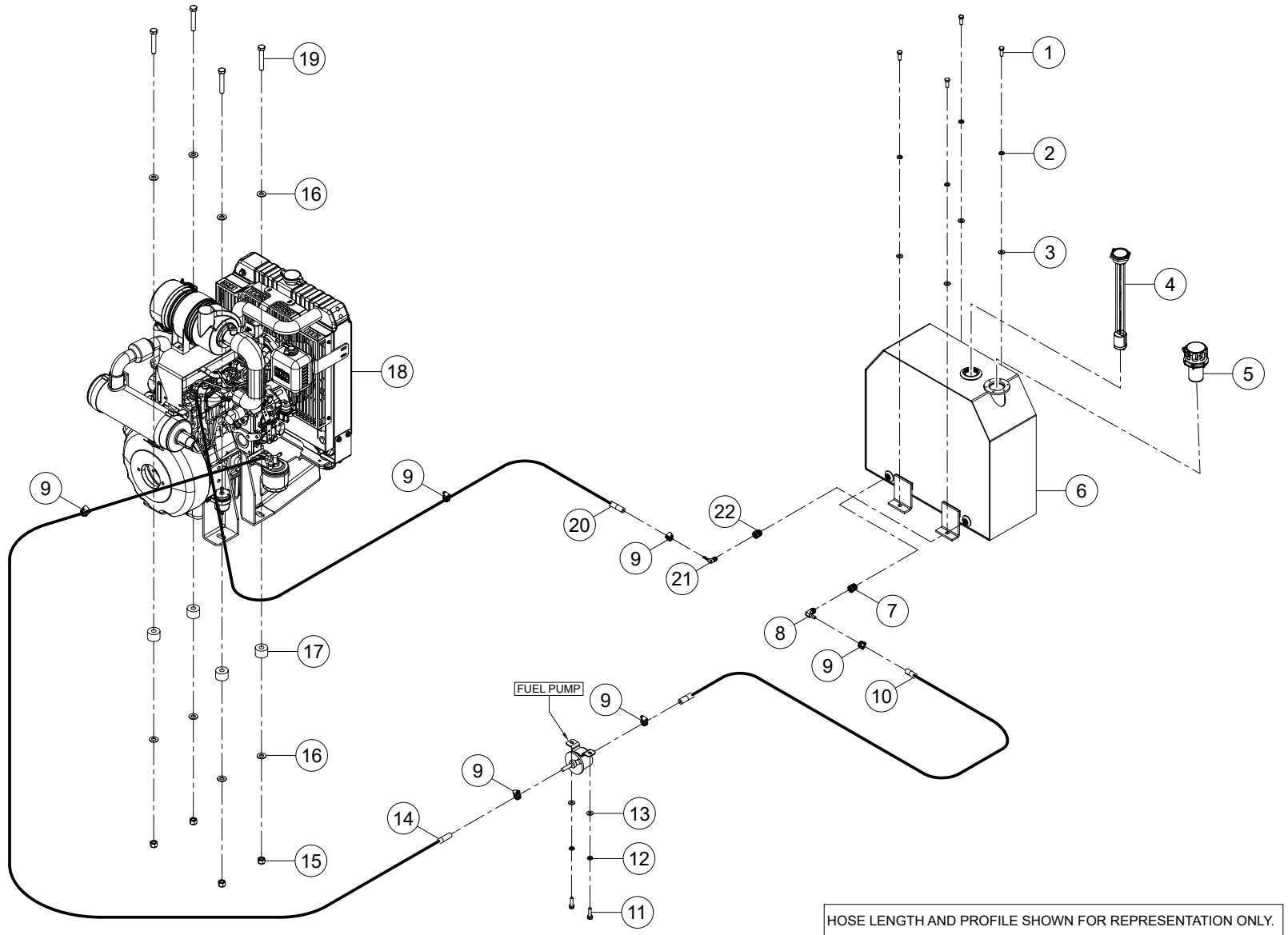

WHEN ORDERING PARTS, SPECIFY MODEL NUMBER, SERIAL NUMBER AND DESCRIPTION OF PARTS REQUIRED

ENGINE INSTALLATION

ITEM	PART NUMBER	DESCRIPTION	QUANTITY	NOTES
	C1046717	ENGINE INSTALLATION		
1	HHCS-C375A008Z0	HEX HEAD CAP SCREW, 3/8-16 X 1 LEN, GR8, ZN	4	
2	WSH4-X3750008Z0	SPIRAL LOCK WASHER, 3/8, GR8, ZN	4	
3	WSH2-X3750008Z0	SAE WASHER, 3/8, GR8, ZN	4	
4	C1046775	SPIRAL LEVEL GAUGE - 8680 14" LONG	1	
5	1042010	HYDRAULIC FILL NECK W/CAP AND STRAINER	1	
6	C1065774	FUEL TANK	1	
7	1012025	LOW-PRESSURE GALVANIZED STEEL FITTING WITH SEALANT	1	
8	C1046736	BRASS BARBED HOSE FITTING FOR AIR AND WATER	1	
9	C1046774	WORM-DRIVE CLAMPS FOR FIRM HOSE AND TUBE	6	
10	C1046753	1/4" ID FUEL HOSE FROM TANK TO PUMP	1	Total length 36 inches
11	HHCS-C250A008Z0	HEX HEAD CAP SCREW, 1/4-20 X 1 LEN, GR8, ZN	2	
12	WSH4-X2500008Z0	SPIRAL LOCK WASHER, 1/4, GR8, ZN	2	
13	WSH2-X2500008Z0	SAE WASHER, 1/4, GR8, ZN	2	
14	C1046754	1/4" ID FUEL HOSE FROM PUMP TO ENGINE FILTER	1	Total length 65 inches
15	NUT3-C5000008Z0	NYLON LOCK NUT, 1/2-13, GR8, ZN	4	
16	WSH2-X5000008Z0	SAE WASHER, 1/2, GR8, ZN	8	
17	C1046729	MOTOR SPACER	4	
18	LK-ENG-700	25 HP ENGINE KIT	1	SEE PAGE 36
19	HHCS-C500C008Z0	HEX HEAD CAP SCREW, 1/2-13 X 3 LEN, GR8, ZN	4	
20	C1046745	3/16" ID FUEL HOSE RETURN	1	Total length 77 inches
21	C1046738	BRASS BARBED HOSE FITTING FOR AIR AND WATER 3/16 BARB TO 3/8NPT	1	
22	C1046737	LOW-PRESSURE PIPE FITTING 1/8 TO 3/8NPT	1	

WHEN ORDERING PARTS, SPECIFY MODEL NUMBER, SERIAL NUMBER AND DESCRIPTION OF PARTS REQUIRED

25 HP ENGINE KIT

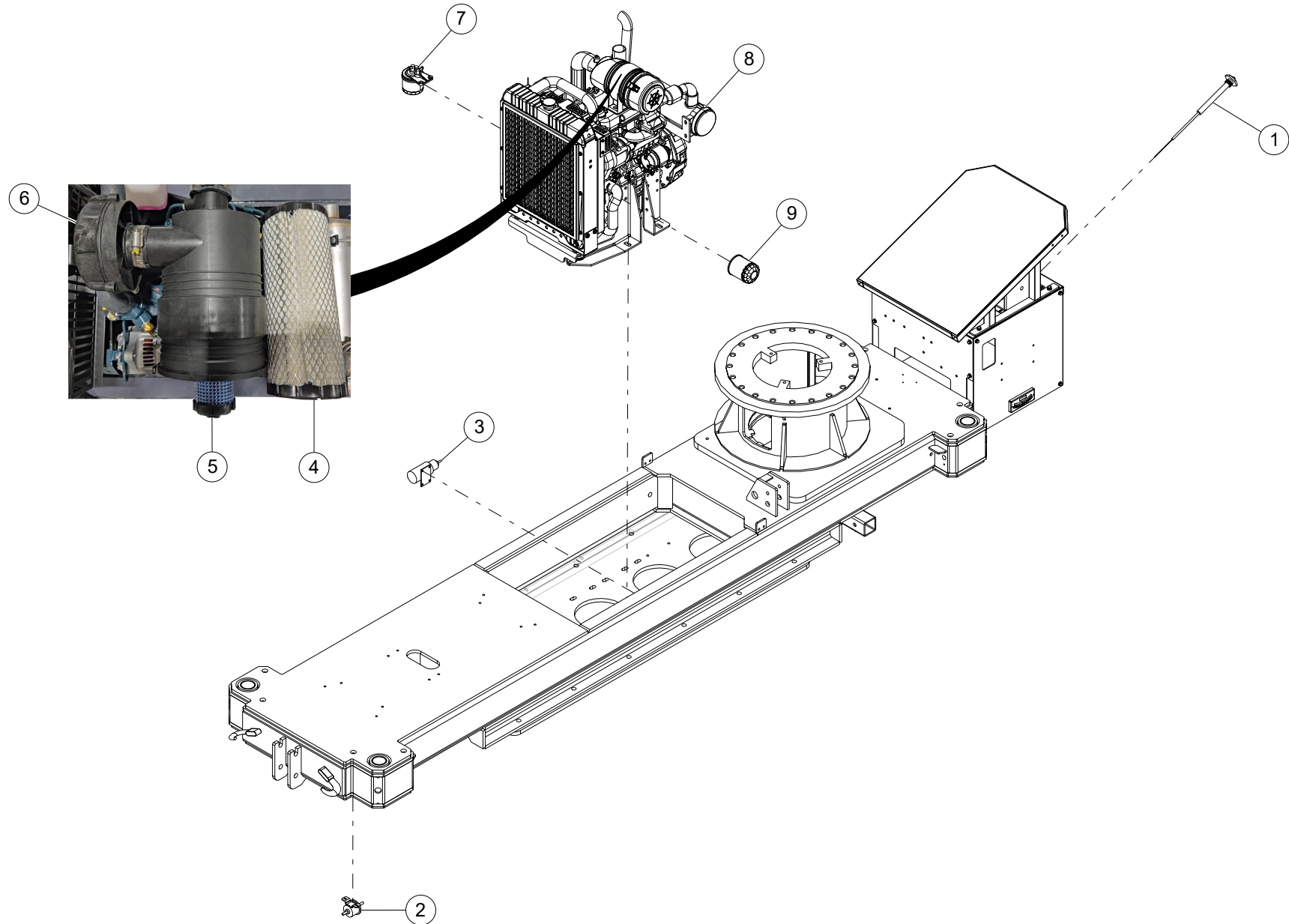

WHEN ORDERING PARTS, SPECIFY MODEL NUMBER, SERIAL NUMBER AND DESCRIPTION OF PARTS REQUIRED

ENGINE

35-61B / 35-64B Parts Manual



DATE: 12-2024

PAGE: 36

25 HP ENGINE KIT

ITEM	PART NUMBER	DESCRIPTION	QUANTITY	NOTES
	LK-ENG-700	25 HP ENGINE KIT		
1	LK-MEC-226	THROTTLE CABLE	1	
2	LK-ENG-333	FUEL PUMP	1	
3	C1047010	THROTTLE SOLENOID	1	
4	LK-ENG-310	AIR FILTER (OUTER)	1	
5	LK-ENG-311	AIR FILTER (INNER)	1	
6	LK-ENG-313	AIR CLEANER RAIN CAP	1	
7	LK-ENG-303	FUEL FILTER	1	
8	1042292	KABOTA 24HP ENGINE	1	
9	LK-ENG-305	OIL FILTER	1	

WHEN ORDERING PARTS, SPECIFY MODEL NUMBER, SERIAL NUMBER AND DESCRIPTION OF PARTS REQUIRED

PAGE INTENTIONALLY LEFT BLANK

SLAB ASSEMBLY

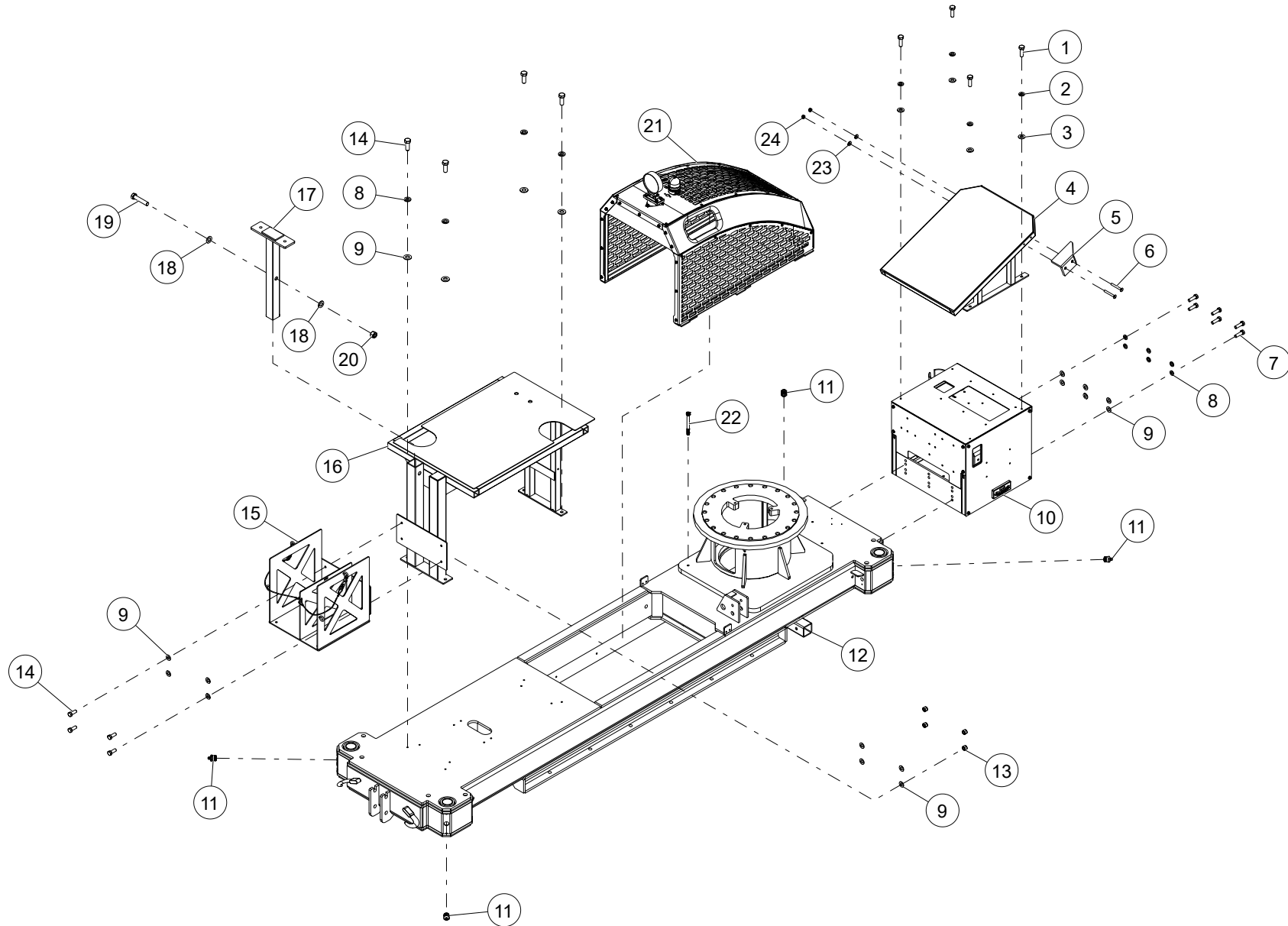

WHEN ORDERING PARTS, SPECIFY MODEL NUMBER, SERIAL NUMBER AND DESCRIPTION OF PARTS REQUIRED

ITEM	PART NUMBER	DESCRIPTION	QUANTITY	NOTES
	LK-5790	SLAB ASSEMBLY 61/64		
1	HHCS-C313A008Z1	HEX HEAD CAP SCREW, 5/16-18 X 1 LEN, GR8, ZN, FULL THREAD	4	
2	WSH4-X3130008Z0	SPIRAL LOCK WASHER, 5/16, GR8, ZN	4	
3	WSH2-X3130008Z0	SAE WASHER, 5/16, GR8, ZN	4	
4	LK-4561	CONTROL PANEL GUARD	1	
5	LK-3160	DELTRIN GUIDE	1	
6	SH02-C250B00ZZ0	SHCS C'SUNK HEAD, 1/4-20 X 2 LEN, ZN	2	
7	HHCS-C375A258Z0	HEX HEAD CAP SCREW, 3/8-16 X 1 1/4 LEN, GR8, ZN	6	
8	WSH4-X3750008Z0	SPIRAL LOCK WASHER, 3/8, GR8, ZN	10	
9	WSH1-X3750008Z0	WASHER, 3/8, GR8, ZN	18	
10	LK-5799	VALVE FRAME ASSEMBLY	1	SEE PAGE 44
11	1003120	ZERK, GREASE FITTING STRAIGHT 1/4 NPT ZP	4	
12	LK-5801-B	35-61B SLAB ASSEMBLY	1	SEE PAGE 46
13	NUT3-C3750008Z0	NYLON LOCK NUT, 3/8-16, GR8, ZN	4	
14	HHCS-C375A008Z0	HEX HEAD CAP SCREW, 3/8-16 X 1 LEN, GR8, ZN	8	
15	C1046799	PAD AND STEP HOLDER ASSY	1	SEE PAGE 48
16	LK-4596	TANK GUARD	1	
17	LK-5872	SHORT BOOM REST	1	
18	WSH1-X7500008Z0	WASHER, 3/4, GR8, ZN	2	Total 4 in SLAB ASSEMBLY 61/64
19	HHCS-C750C758Z0	HEX HEAD CAP SCREW, 3/4-10 X 3 3/4 LEN, GR8, ZN	1	
20	NUT3-C7500008Z0	NYLON LOCK NUT, 3/4-10, GR8, ZN	1	Total 2 in SLAB ASSEMBLY 61/64
21	LK-3735	ENGINE COVER ASSEMBLY	1	SEE PAGE 50
22	C1046842	SUPER-CORROSION-RESISTANT STEEL SOCKET HEAD SCREW	1	
23	WSH2-X2500008Z0	SAE WASHER, 1/4, GR8, ZN	2	
24	NUT1-C2500008Z0	HEX NUT, 1/4-20, GR8, ZN	2	

WHEN ORDERING PARTS, SPECIFY MODEL NUMBER, SERIAL NUMBER AND DESCRIPTION OF PARTS REQUIRED

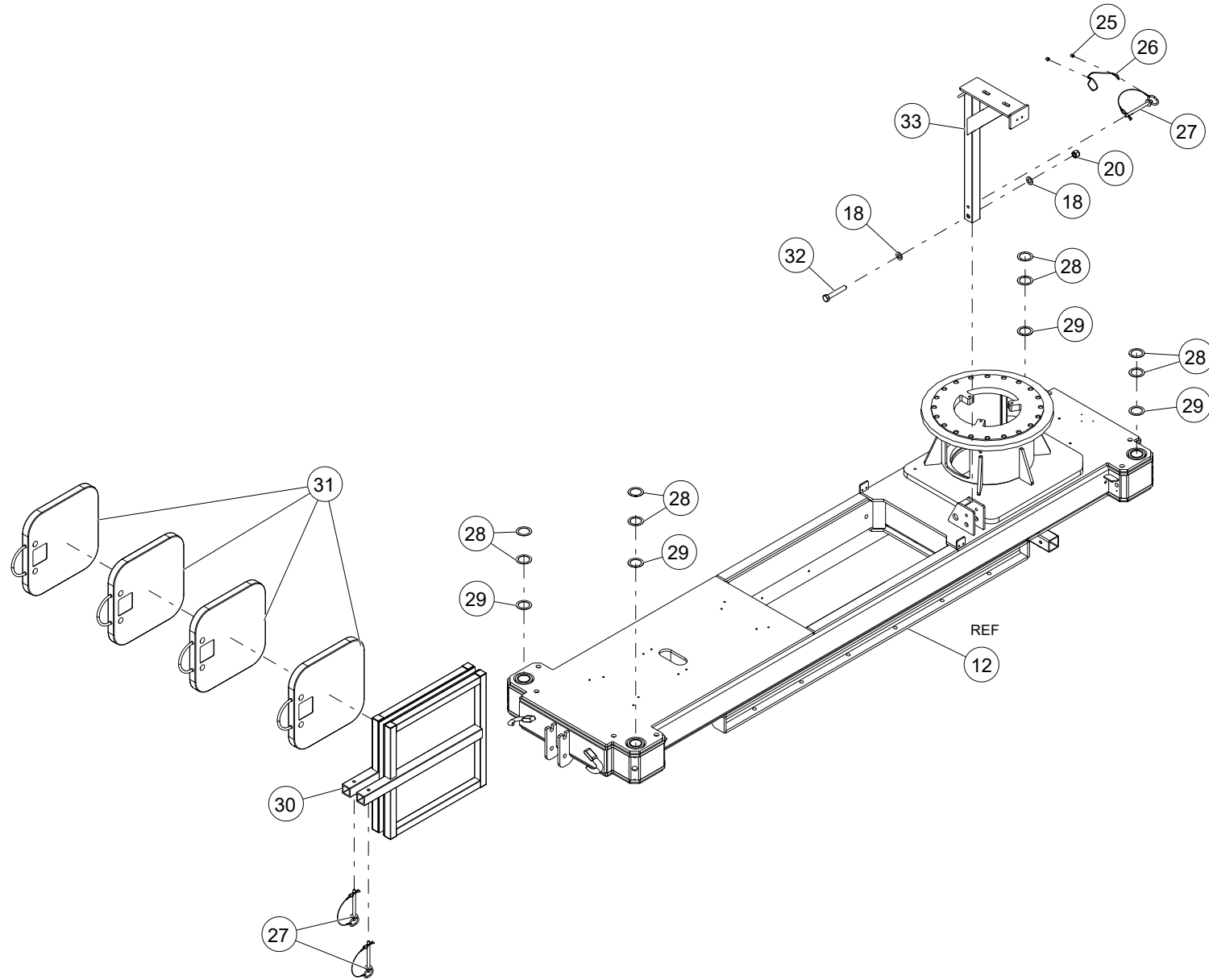

WHEN ORDERING PARTS, SPECIFY MODEL NUMBER, SERIAL NUMBER AND DESCRIPTION OF PARTS REQUIRED

ITEM	PART NUMBER	DESCRIPTION	QUANTITY	NOTES
	LK-5790	SLAB ASSEMBLY 61/64		
25	1222-225	1/8 CABLE SLEEVE	2	
26	C1047072	CABLE ON BOOM REST 8" EYELETS 1/6" COATED WIRE	1	Total length 14 inches
27	C1046763	LOOP-GRIP CLEVIS PIN WITH HAIRPIN COTTER PIN FOR STEP	3	
28	C1046726	SHIM, THIN	8	
29	C1046727	SHIM, THICK	4	
30	LK-4527	STEP FRAME	2	
31	UOS1818-1.5	OUTRIGGER FOOT PAD ASM	4	
32	HHCS-C750D508Z0	HEX HEAD CAP SCREW, 3/4-10 X 4 1/2 LEN, GR8, ZN	1	
33	LK-4499	REAR BOOM REST	1	

WHEN ORDERING PARTS, SPECIFY MODEL NUMBER, SERIAL NUMBER AND DESCRIPTION OF PARTS REQUIRED

VALVE FRAME ASSEMBLY

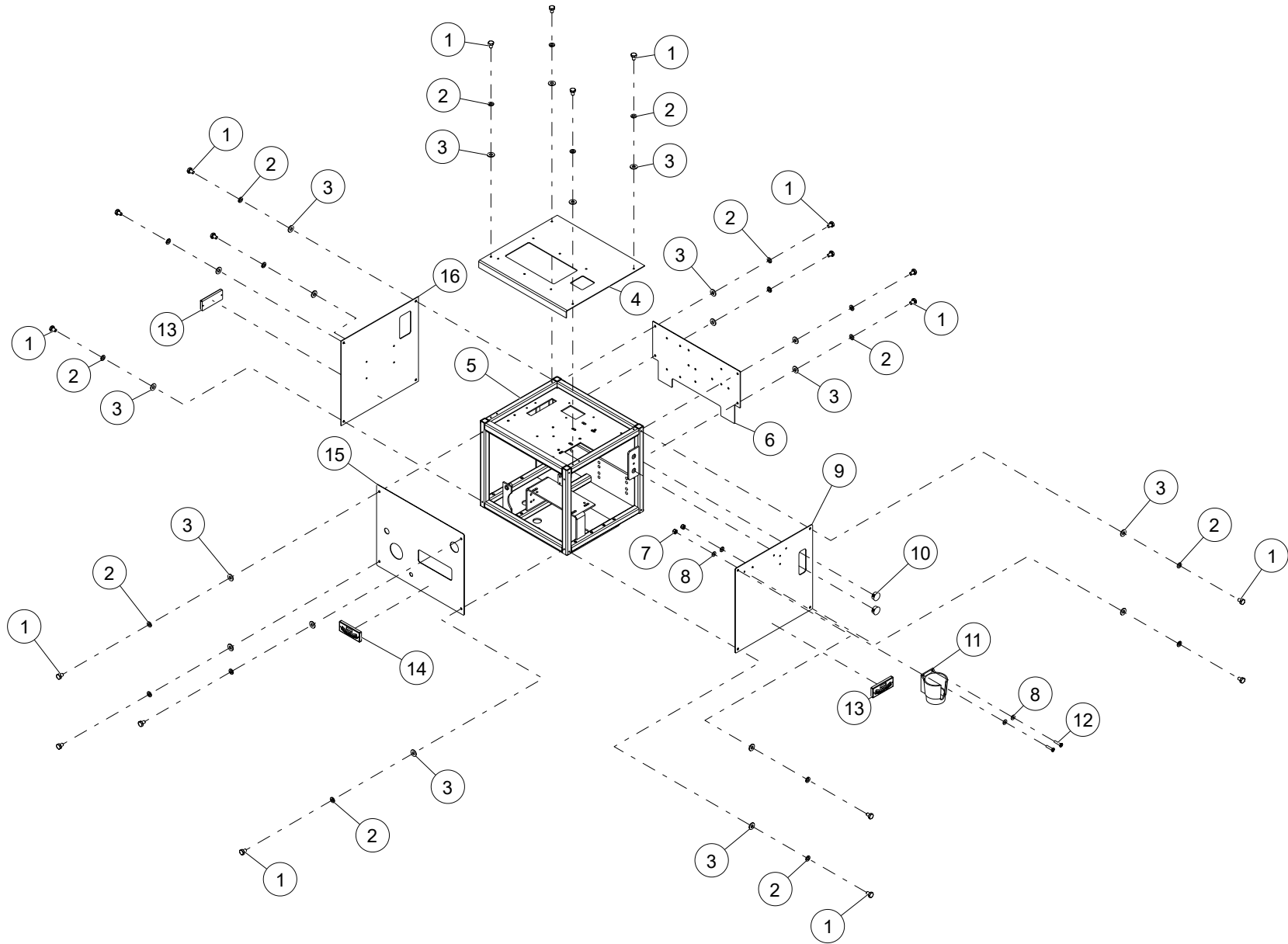

WHEN ORDERING PARTS, SPECIFY MODEL NUMBER, SERIAL NUMBER AND DESCRIPTION OF PARTS REQUIRED

VALVE FRAME ASSEMBLY

ITEM	PART NUMBER	DESCRIPTION	QUANTITY	NOTES
	LK-5799	VALVE FRAME ASSEMBLY		
1	HHCS-C2503758Z0	HEX HEAD CAP SCREW, 1/4-20 X 3/8 LEN, GR8, ZN	20	
2	WSH4-X2500008Z0	SPIRAL LOCK WASHER, 1/4, GR8, ZN	20	
3	WSH2-X2500008Z0	SAE WASHER, 1/4, GR8, ZN	20	
4	LK-3139	VALVE FRAME COVER, TOP	1	
5	LK-3109D	VALVE FRAME WELDMENT	1	
6	LK-3120B	BACK COVER, VALVE FRAME	1	
7	C1046876	NYLON-INSERT LOCKNUT, 8-32, SS	2	
8	WSH2-X1640008Z0	SAE WASHER, #8, GR8, ZN	4	
9	LK-3121	RIGHT COVER, VALVE FRAME	1	
10	C1057968	LOCKING PANEL PLUGS	2	
11	LK-MEC-331	CUP HOLDER	1	
12	MS07-C164750ZR0	MACHINE SCREW, 8-32 X 3/4 LEN, NF	2	
13	C1047021	LEVEL INDICATOR 20 DEG MAX	2	
14	C1047039	LEVEL INDICATOR 10 DEG MAX	1	
15	C1046749	SHEET, FRONT COVER	1	
16	LK-3122	LEFT COVER, VALVE FRAME	1	

WHEN ORDERING PARTS, SPECIFY MODEL NUMBER, SERIAL NUMBER AND DESCRIPTION OF PARTS REQUIRED

35-61B SLAB ASSEMBLY

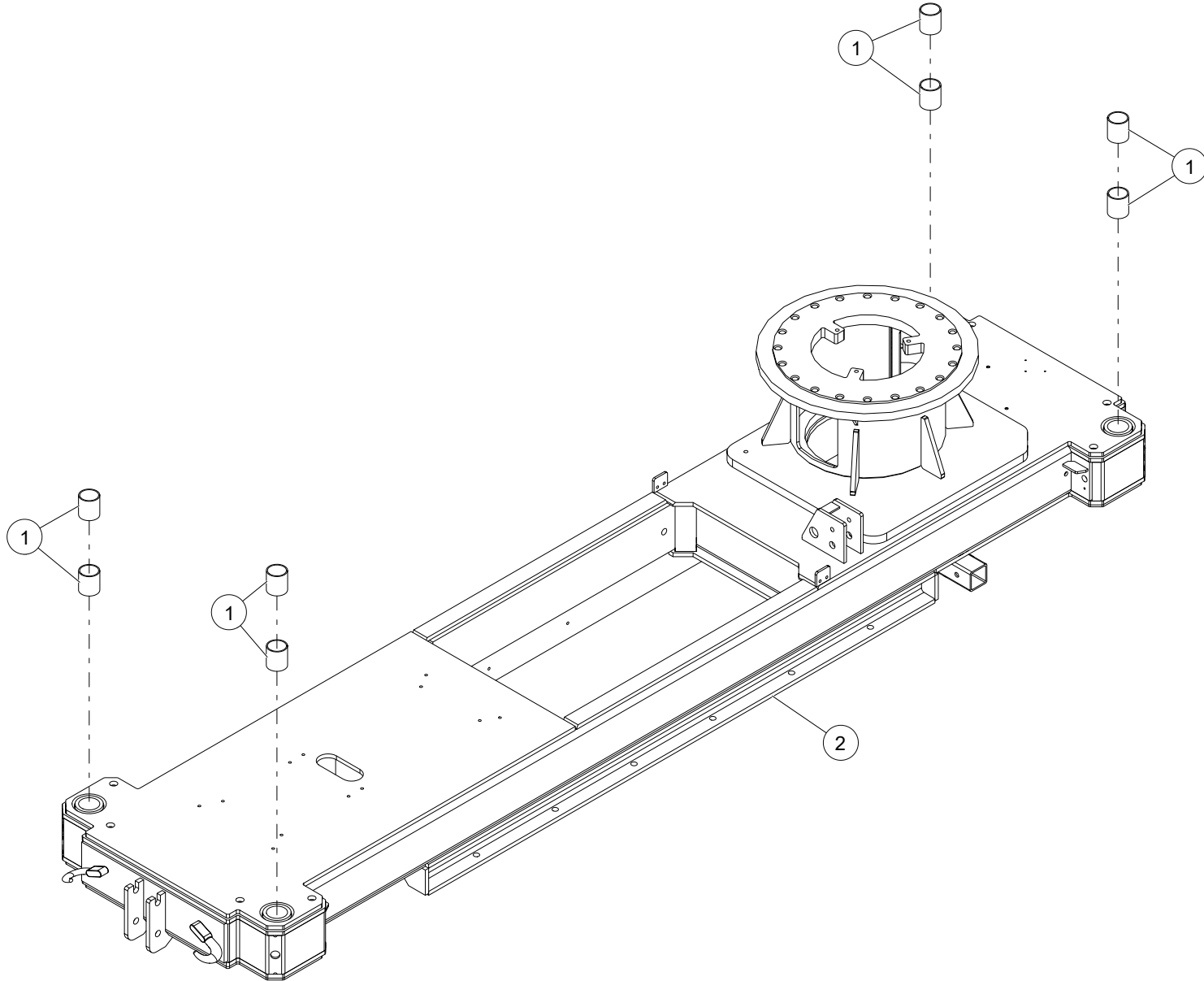

WHEN ORDERING PARTS, SPECIFY MODEL NUMBER, SERIAL NUMBER AND DESCRIPTION OF PARTS REQUIRED

35-61B SLAB ASSEMBLY

ITEM	PART NUMBER	DESCRIPTION	QUANTITY	NOTES
	LK-5801-B	35-61B SLAB ASSEMBLY		
1	C1046497	MULTIPURPOSE 660 LEADED BRONZE SLEEVE BEARING	8	
2	C1046496	SLAB WELDMENT	1	

WHEN ORDERING PARTS, SPECIFY MODEL NUMBER, SERIAL NUMBER AND DESCRIPTION OF PARTS REQUIRED

PAD AND STEP HOLDER ASSY

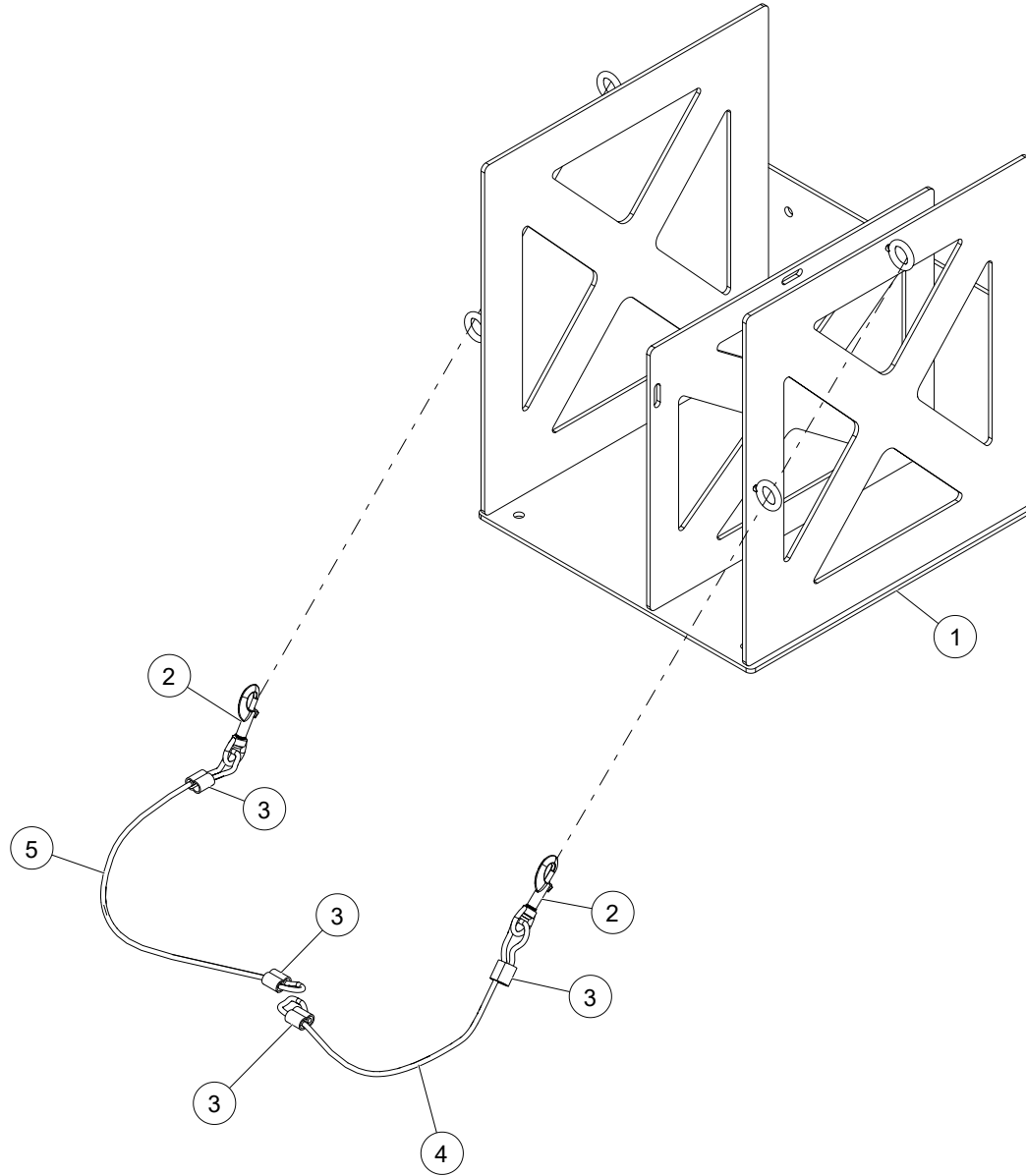

WHEN ORDERING PARTS, SPECIFY MODEL NUMBER, SERIAL NUMBER AND DESCRIPTION OF PARTS REQUIRED

PAD AND STEP HOLDER ASSY

ITEM	PART NUMBER	DESCRIPTION	QUANTITY	NOTES
	C1046799	PAD AND STEP HOLDER ASSY		
1	C1046527	PAD AND STEP HOLDER	1	
2	C1046773	SLIDE BOLT LATCH	2	
3	C1073988	3/16 CABLE SLEEVE	4	
4	C1073993	SHORT CABLE ON PAD HOLDER 12" EYELETS 3/16" COATED WIRE	1	Total length 18 inches
5	C1073994	LONG CABLE ON PAD HOLDER, 3/16 COATED WIRE	1	Total length 24 inches

WHEN ORDERING PARTS, SPECIFY MODEL NUMBER, SERIAL NUMBER AND DESCRIPTION OF PARTS REQUIRED

ENGINE COVER ASSEMBLY

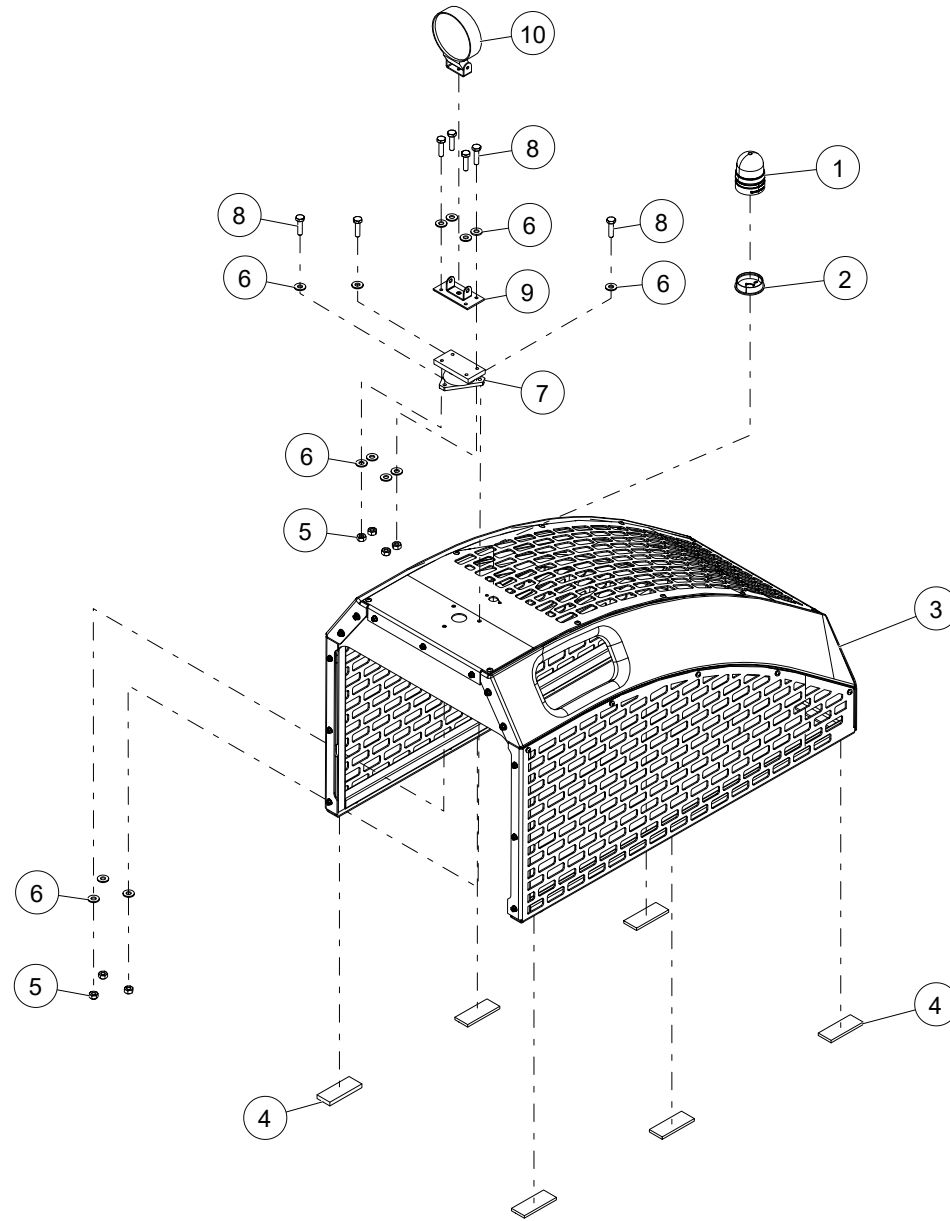

WHEN ORDERING PARTS, SPECIFY MODEL NUMBER, SERIAL NUMBER AND DESCRIPTION OF PARTS REQUIRED

ENGINE COVER ASSEMBLY

ITEM	PART NUMBER	DESCRIPTION	QUANTITY	NOTES
	LK-3735	ENGINE COVER ASSEMBLY		
1	C1055727	ELETRICAL, ALARM BEACON LIGHT	1	
2	C1055728	ELECTRICAL, ANGLE BEACON LIGHT BASE	1	
3	C1059365	ENGINE COVER ASSEMBLY	1	
4	1042604	FOAM PAD W/ PSA ONE SIDE	6	
5	NUT1-C2500008Z0	HEX NUT, 1/4-20, GR8, ZN	7	
6	WSH1-X2500008Z0	WASHER, 1/4, GR8, ZN	14	
7	LK-MEC-404	WORK LIGHT SWIVEL MOUNT	1	
8	HHCS-C250A008Z0	HEX HEAD CAP SCREW, 1/4-20 X 1 LEN, GR8, ZN	7	
9	1042653	WORK LIGHT MNT ASM	1	
10	LK-ELE-010	LED WORKLIGHT, W/BRKT	1	

WHEN ORDERING PARTS, SPECIFY MODEL NUMBER, SERIAL NUMBER AND DESCRIPTION OF PARTS REQUIRED

PAGE INTENTIONALLY LEFT BLANK

OUTRIGGERS

OUTRIGGERS INSTALLATION

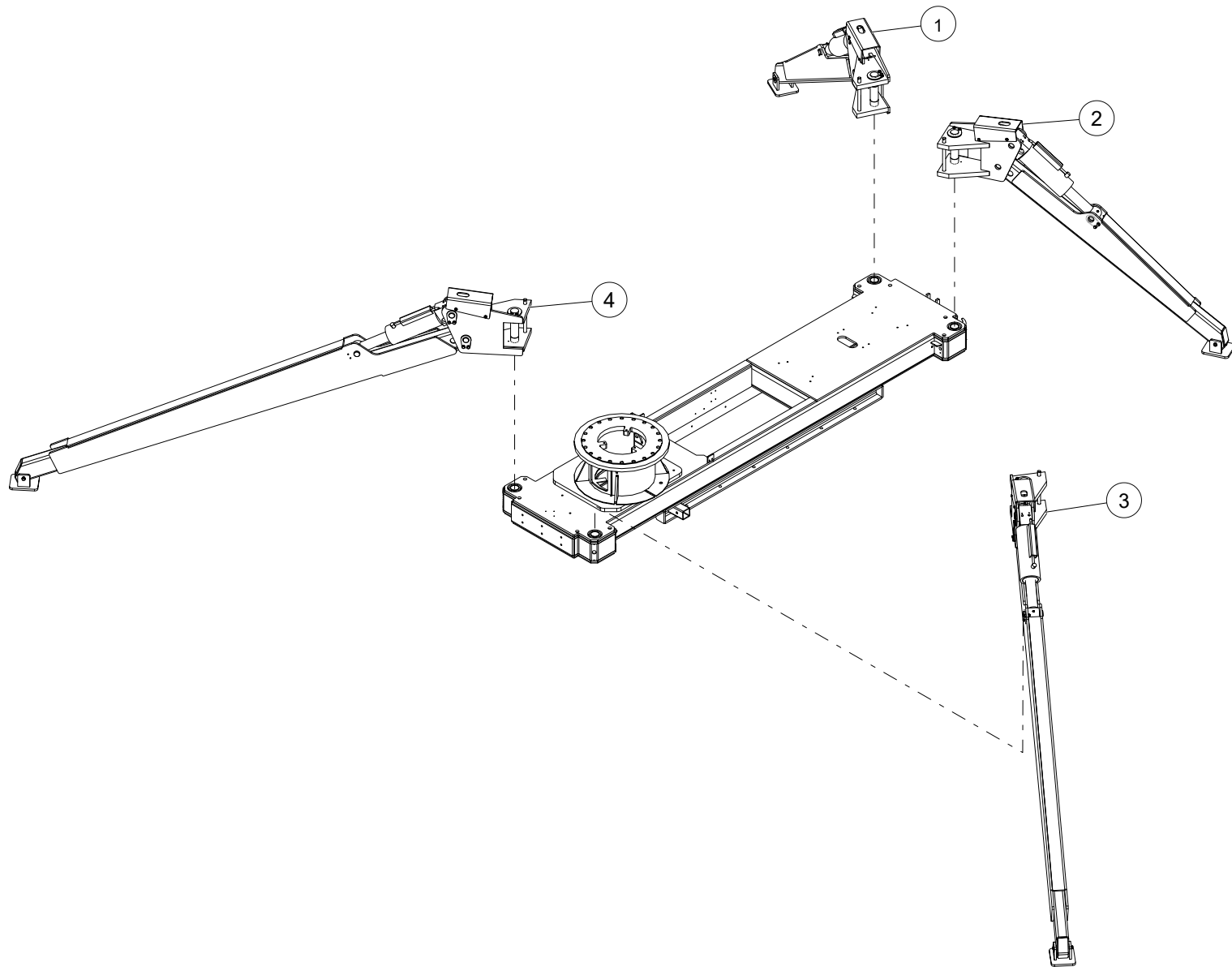

WHEN ORDERING PARTS, SPECIFY MODEL NUMBER, SERIAL NUMBER AND DESCRIPTION OF PARTS REQUIRED

OUTRIGGERS INSTALLATION

ITEM	PART NUMBER	DESCRIPTION	QUANTITY	NOTES
OUTRIGGERS INSTALLATION				
1	LK-5800-1	LEFT FRONT OUTRIGGER ASM	1	SEE PAGE 56
2	LK-5800-2	RIGHT FRONT OUTRIGGER ASM	1	SEE PAGE 58
3	LK-5800-4	RIGHT REAR OUTRIGGER ASM	1	SEE PAGE 60
4	LK-5800-3	LEFT REAR OUTRIGGER ASM	1	SEE PAGE 62

WHEN ORDERING PARTS, SPECIFY MODEL NUMBER, SERIAL NUMBER AND DESCRIPTION OF PARTS REQUIRED

LEFT FRONT OUTRIGGER ASM

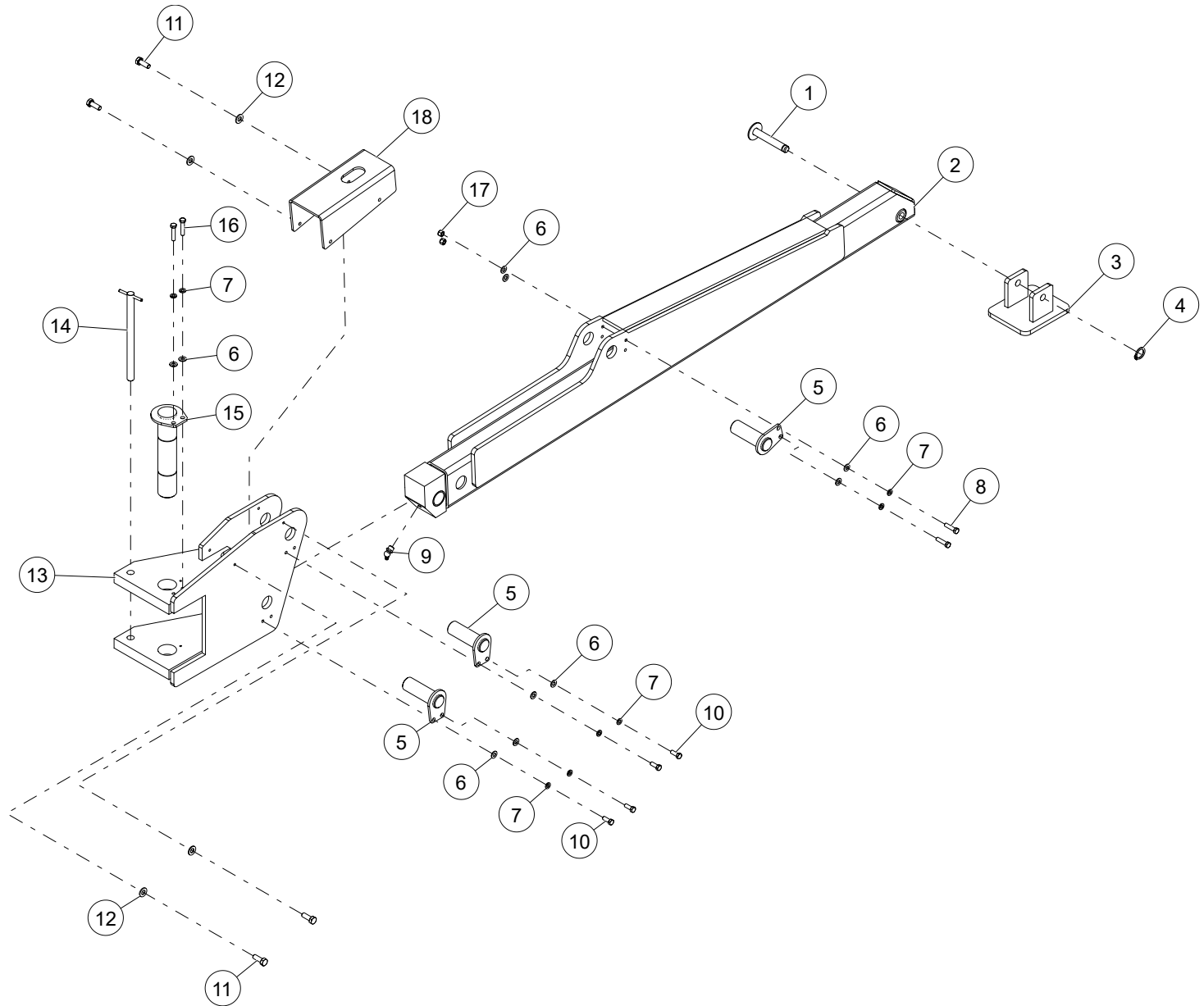

WHEN ORDERING PARTS, SPECIFY MODEL NUMBER, SERIAL NUMBER AND DESCRIPTION OF PARTS REQUIRED

LEFT FRONT OUTRIGGER ASM

ITEM	PART NUMBER	DESCRIPTION	QUANTITY	NOTES
	LK-5800-1	LEFT FRONT OUTRIGGER ASM		
1	LK-3406	OUTRIGGER FOOT PIN	1	
2	LK-5815	OUTRIGGER LEG, FRONT	1	
3	LK-2376	LARGE OUTRIGGER FOOT PAD	1	
4	1042652	SNAP RING, FOOT PIN	1	
5	LK-3903	OUTRIGGER CYLINDER PIN	3	
6	WSH2-X3750008Z0	SAE WASHER, 3/8, GR8, ZN	10	
7	WSH4-X3750008Z0	SPIRAL LOCK WASHER, 3/8, GR8, ZN	8	
8	HHCS-C375A508Z0	HEX HEAD CAP SCREW, 3/8-16 X 1 1/2 LEN, GR8, ZN	2	
9	MP5-3960	GREASE ZERK - 1/8 NPT - 45 DEGREE	1	
10	HHCS-C375A008Z0	HEX HEAD CAP SCREW, 3/8-16 X 1 LEN, GR8, ZN	4	
11	HHCS-C3138758Z0	HEX HEAD CAP SCREW, 5/16-18 X 7/8 LEN, GR8, ZN	4	
12	WSH2-X3130008Z0	SAE WASHER, 5/16, GR8, ZN	4	
13	LK-5536	OUTRIGGER SOCKET, LH	1	
14	PIN-124	DROP PIN	1	
15	LK-3900	MAIN OUTRIGGER PIVOT PIN	1	
16	HHCS-C375A758Z1	HEX HEAD CAP SCREW, 3/8-16 X 1 3/4 LEN, GR8, ZN, FULL THREAD	2	
17	NUT3-C3750008Z0	NYLON LOCK NUT, 3/8-16, GR8, ZN	2	
18	LK-4128	OUTRIGGER SOCKET GUARD, UNIVERSAL	1	

WHEN ORDERING PARTS, SPECIFY MODEL NUMBER, SERIAL NUMBER AND DESCRIPTION OF PARTS REQUIRED

OUTRIGGERS

35-61B / 35-64B Parts Manual



DATE: 12-2024

PAGE: 57

RIGHT FRONT OUTRIGGER ASM

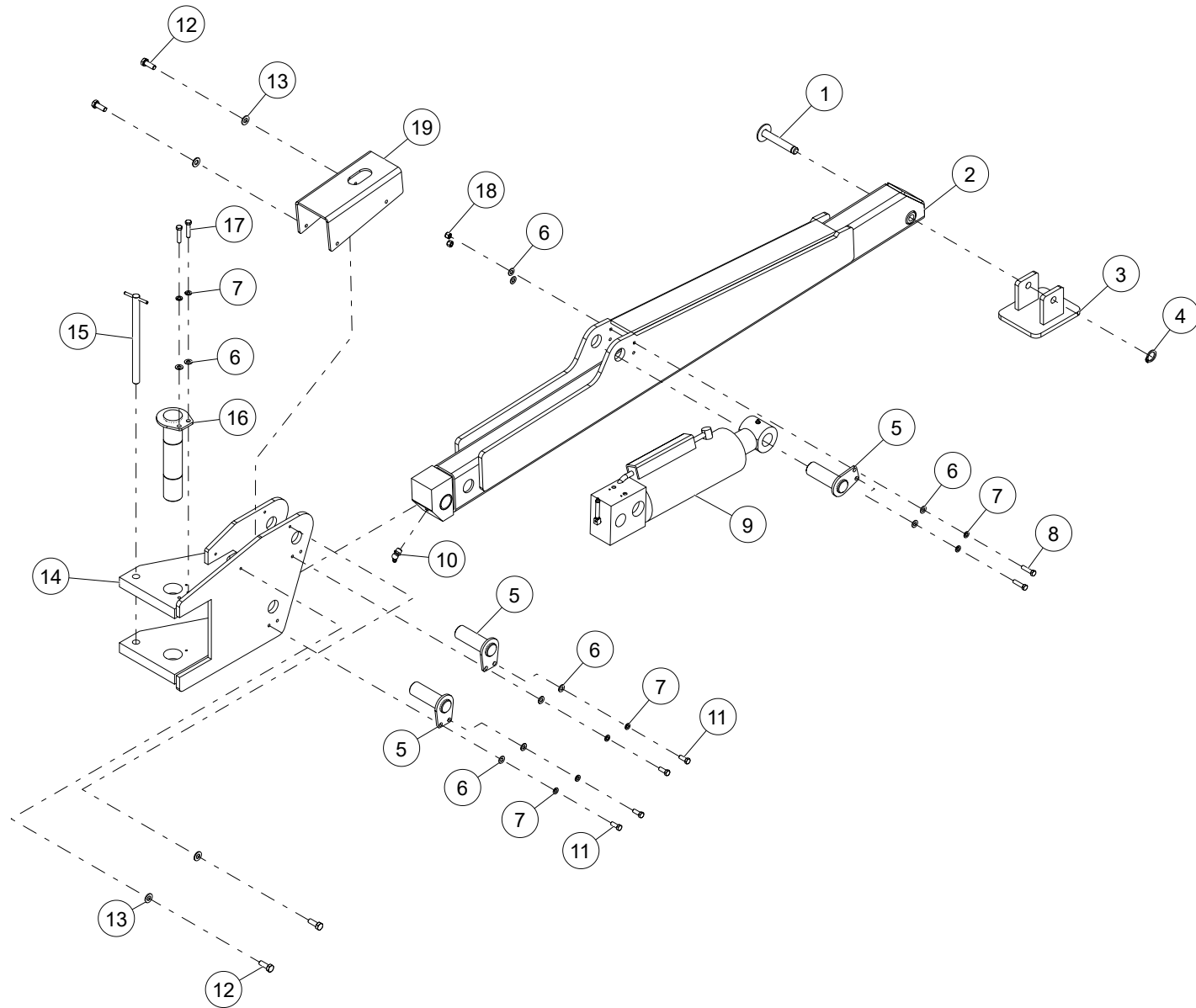

WHEN ORDERING PARTS, SPECIFY MODEL NUMBER, SERIAL NUMBER AND DESCRIPTION OF PARTS REQUIRED

RIGHT FRONT OUTRIGGER ASM

ITEM	PART NUMBER	DESCRIPTION	QUANTITY	NOTES
	LK-5800-2	RIGHT FRONT OUTRIGGER ASM		
1	LK-3406	OUTRIGGER FOOT PIN	1	
2	LK-5815	OUTRIGGER LEG, FRONT	1	
3	LK-2376	LARGE OUTRIGGER FOOT PAD	1	
4	1042652	SNAP RING, FOOT PIN	1	
5	LK-3903	OUTRIGGER CYLINDER PIN	3	
6	WSH2-X3750008Z0	SAE WASHER, 3/8, GR8, ZN	10	
7	WSH4-X3750008Z0	SPIRAL LOCK WASHER, 3/8, GR8, ZN	8	
8	HHCS-C375A508Z0	HEX HEAD CAP SCREW, 3/8-16 X 1 1/2 LEN, GR8, ZN	2	
9	LK-CYL-197	CYLINDER ASSY	1	SEE PAGE 64
10	MP5-3960	GREASE ZERK - 1/8 NPT - 45 DEGREE	1	
11	HHCS-C375A008Z0	HEX HEAD CAP SCREW, 3/8-16 X 1 LEN, GR8, ZN	4	
12	HHCS-C3138758Z0	HEX HEAD CAP SCREW, 5/16-18 X 7/8 LEN, GR8, ZN	4	
13	WSH2-X3130008Z0	SAE WASHER, 5/16, GR8, ZN	4	
14	LK-5537	OUTRIGGER SOCKET, RH	1	
15	PIN-124	DROP PIN	1	
16	LK-3900	MAIN OUTRIGGER PIVOT PIN	1	
17	HHCS-C375A758Z0	HEX HEAD CAP SCREW, 3/8-16 X 1 3/4 LEN, GR8, ZN	2	
18	NUT3-C3750008Z0	NYLON LOCK NUT, 3/8-16, GR8, ZN	2	
19	LK-4128	OUTRIGGER SOCKET GUARD, UNIVERSAL	1	

WHEN ORDERING PARTS, SPECIFY MODEL NUMBER, SERIAL NUMBER AND DESCRIPTION OF PARTS REQUIRED

RIGHT REAR OUTRIGGER ASM

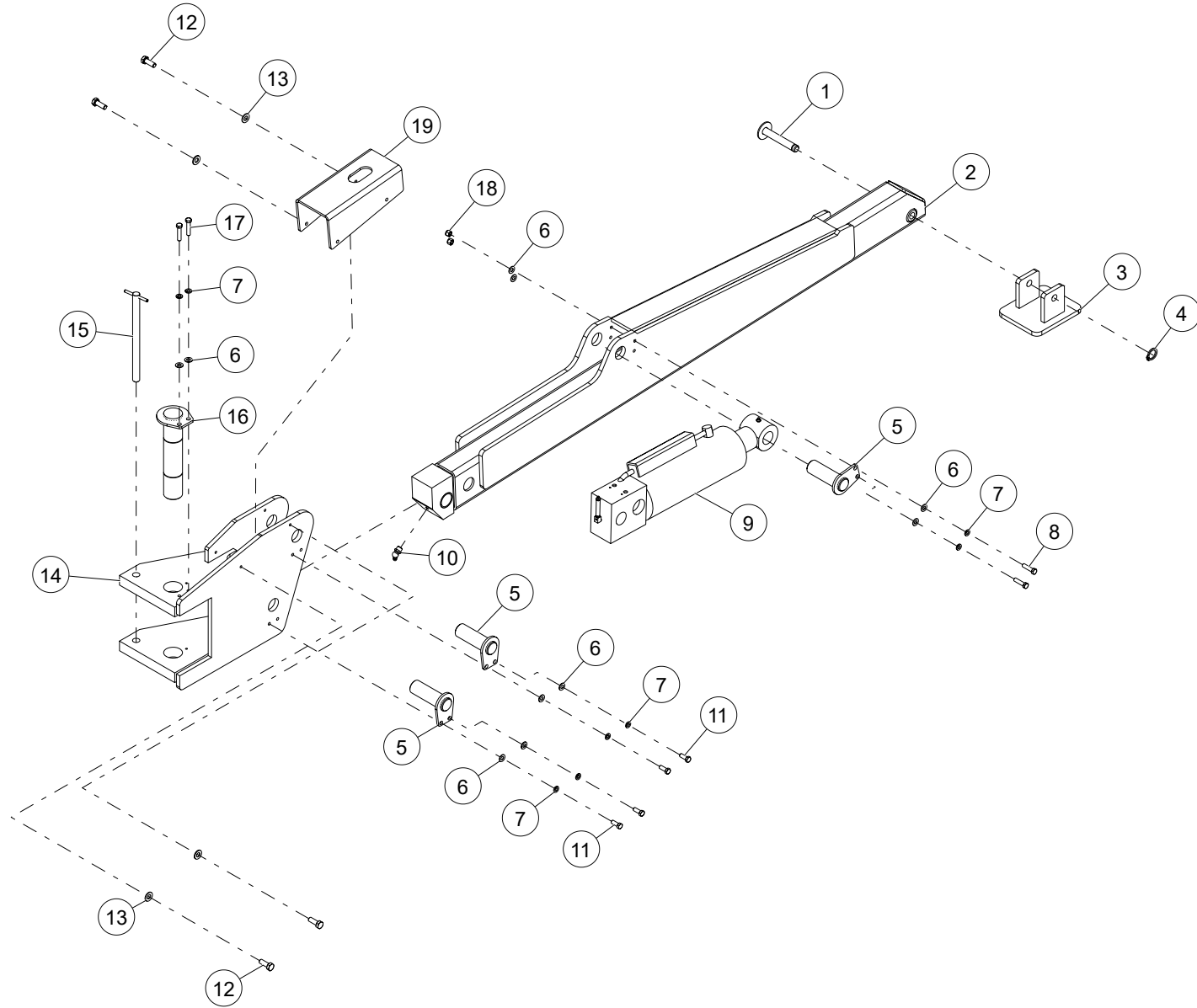

WHEN ORDERING PARTS, SPECIFY MODEL NUMBER, SERIAL NUMBER AND DESCRIPTION OF PARTS REQUIRED

RIGHT REAR OUTRIGGER ASM

ITEM	PART NUMBER	DESCRIPTION	QUANTITY	NOTES
	LK-5800-4	RIGHT REAR OUTRIGGER ASM		
1	LK-3406	OUTRIGGER FOOT PIN	1	
2	LK-5811	OUTRIGGER LEG, REAR	1	
3	LK-2376	LARGE OUTRIGGER FOOT PAD	1	
4	1042652	SNAP RING, FOOT PIN	1	
5	LK-3903	OUTRIGGER CYLINDER PIN	3	
6	WSH2-X3750008Z0	SAE WASHER, 3/8, GR8, ZN	10	
7	WSH4-X3750008Z0	SPIRAL LOCK WASHER, 3/8, GR8, ZN	8	
8	HHCS-C375A508Z0	HEX HEAD CAP SCREW, 3/8-16 X 1 1/2 LEN, GR8,	2	
9	LK-CYL-197	CYLINDER ASSY	1	SEE PAGE 64
10	MP5-3960	GREASE ZERK - 1/8 NPT - 45 DEGREE	1	
11	HHCS-C375A008Z0	HEX HEAD CAP SCREW, 3/8-16 X 1 LEN, GR8, ZN	4	
12	HHCS-C3138758Z0	HEX HEAD CAP SCREW, 5/16-18 X 7/8 LEN, GR8, ZN	4	
13	WSH2-X3130008Z0	SAE WASHER, 5/16, GR8, ZN	4	
14	LK-5532	OUTRIGGER SOCKET, RR	1	
15	PIN-124	DROP PIN	1	
16	LK-3900	MAIN OUTRIGGER PIVOT PIN	1	
17	HHCS-C375A758Z0	HEX HEAD CAP SCREW, 3/8-16 X 1 3/4 LEN, GR8,	2	
18	NUT3-C3750008Z0	NYLON LOCK NUT, 3/8-16, GR8, ZN	2	
19	LK-4128	OUTRIGGER SOCKET GUARD, UNIVERSAL	1	

WHEN ORDERING PARTS, SPECIFY MODEL NUMBER, SERIAL NUMBER AND DESCRIPTION OF PARTS REQUIRED

LEFT REAR OUTRIGGER ASM

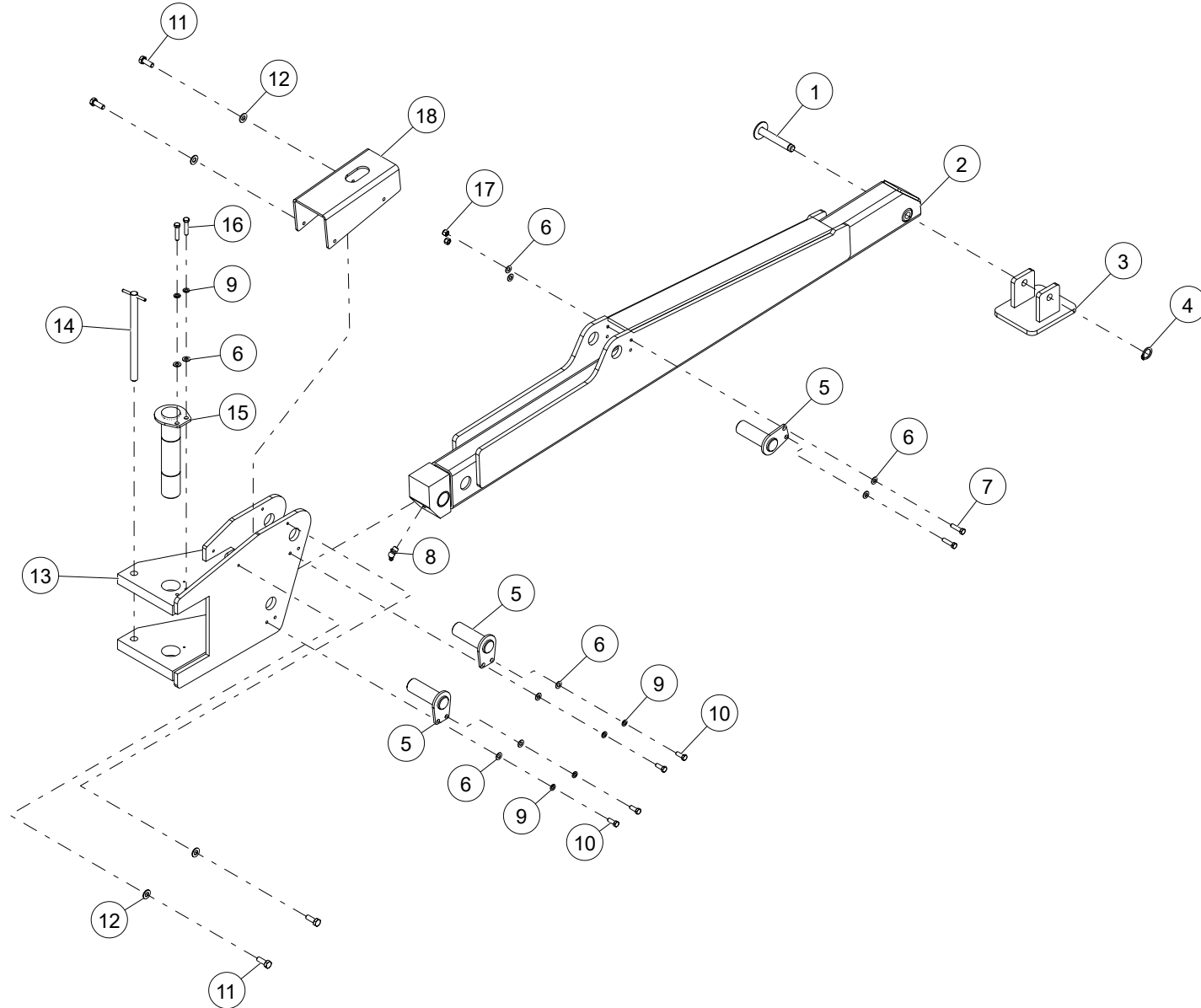

WHEN ORDERING PARTS, SPECIFY MODEL NUMBER, SERIAL NUMBER AND DESCRIPTION OF PARTS REQUIRED

LEFT REAR OUTRIGGER ASM

ITEM	PART NUMBER	DESCRIPTION	QUANTITY	NOTES
	LK-5800-3	LEFT REAR OUTRIGGER ASM		
1	LK-3406	OUTRIGGER FOOT PIN	1	
2	LK-5811	OUTRIGGER LEG, REAR	1	
3	LK-2376	LARGE OUTRIGGER FOOT PAD	1	
4	1042652	SNAP RING, FOOT PIN	1	
5	LK-3903	OUTRIGGER CYLINDER PIN	3	
6	WSH2-X3750008Z0	SAE WASHER, 3/8, GR8, ZN	10	
7	HHCS-C375A508Z0	HEX HEAD CAP SCREW, 3/8-16 X 1 1/2 LEN, GR8, ZN	2	
8	MP5-3960	GREASE ZERK - 1/8 NPT - 45 DEGREE	1	
9	WSH4-X3750008Z0	SPIRAL LOCK WASHER, 3/8, GR8, ZN	6	
10	HHCS-C375A008Z0	HEX HEAD CAP SCREW, 3/8-16 X 1 LEN, GR8, ZN	4	
11	HHCS-C3138758Z0	HEX HEAD CAP SCREW, 5/16-18 X 7/8 LEN, GR8, ZN	4	
12	WSH2-X3130008Z0	SAE WASHER, 5/16, GR8, ZN	4	
13	LK-5531	OUTRIGGER SOCKET, REAR LEFT	1	
14	PIN-124	DROP PIN	1	
15	LK-3900	MAIN OUTRIGGER PIVOT PIN	1	
16	HHCS-C375A758Z0	HEX HEAD CAP SCREW, 3/8-16 X 1 3/4 LEN, GR8, ZN	2	
17	NUT3-C3750008Z0	NYLON LOCK NUT, 3/8-16, GR8, ZN	2	
18	LK-4128	OUTRIGGER SOCKET GUARD, UNIVERSAL	1	

WHEN ORDERING PARTS, SPECIFY MODEL NUMBER, SERIAL NUMBER AND DESCRIPTION OF PARTS REQUIRED

CYLINDER ASSY

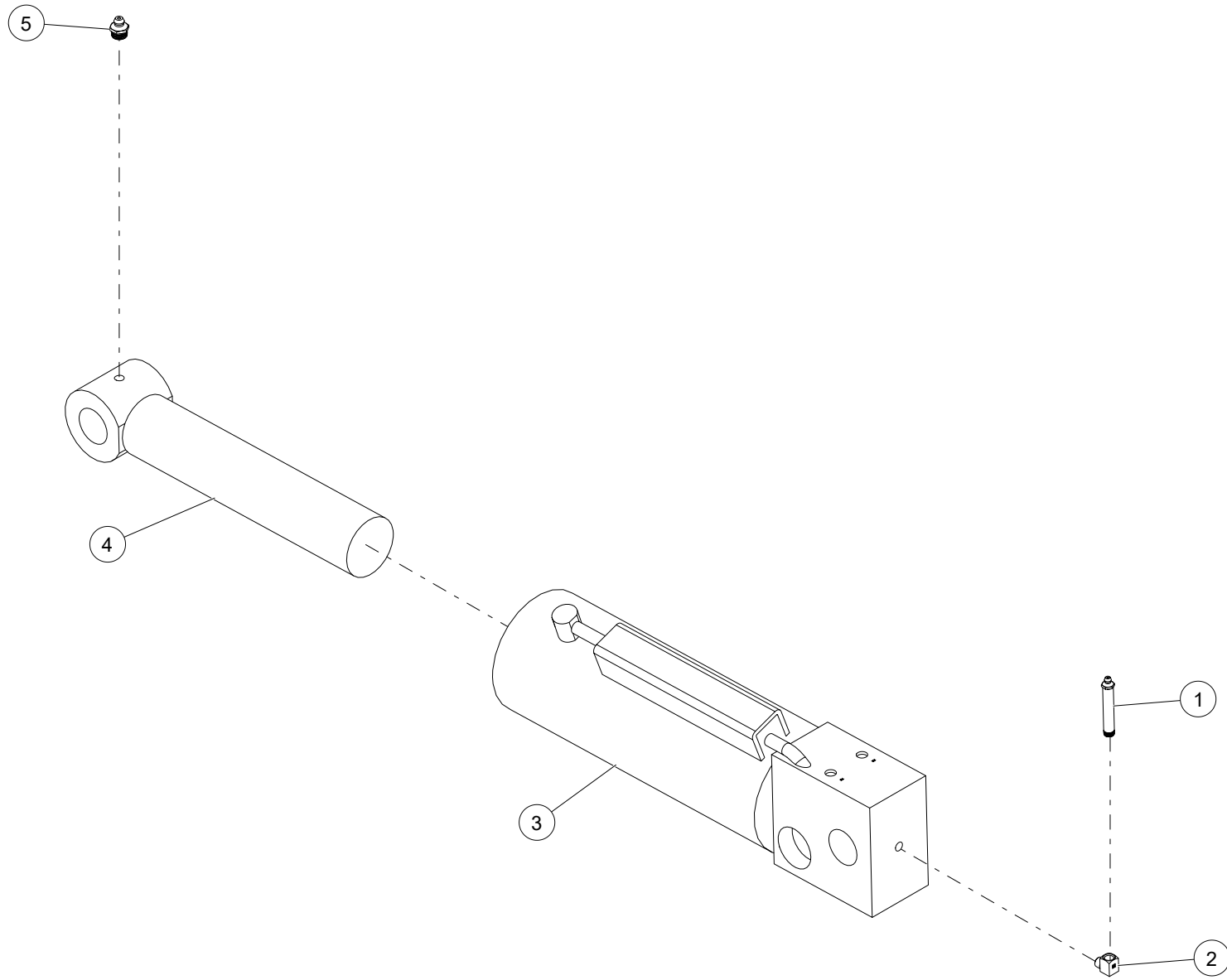

WHEN ORDERING PARTS, SPECIFY MODEL NUMBER, SERIAL NUMBER AND DESCRIPTION OF PARTS REQUIRED

CYLINDER ASSY

ITEM	PART NUMBER	DESCRIPTION	QUANTITY	NOTES
	LK-CYL-197	CYLINDER ASSY		
1	C1046741	GREASE ZERK, STR 1/8 PTF MALE 2,5/8" LONG	1	
2	1014883	ELBOW, STREET, 90 DEG, MNPT-2/FNPT-2	1	
3	C1046601	CYL BARREL	1	
4	C1046602	CYL ROD	1	
5	1009086	GREASE, 1/8 NPT	1	

WHEN ORDERING PARTS, SPECIFY MODEL NUMBER, SERIAL NUMBER AND DESCRIPTION OF PARTS REQUIRED

PAGE INTENTIONALLY LEFT BLANK

HYDRAULICS

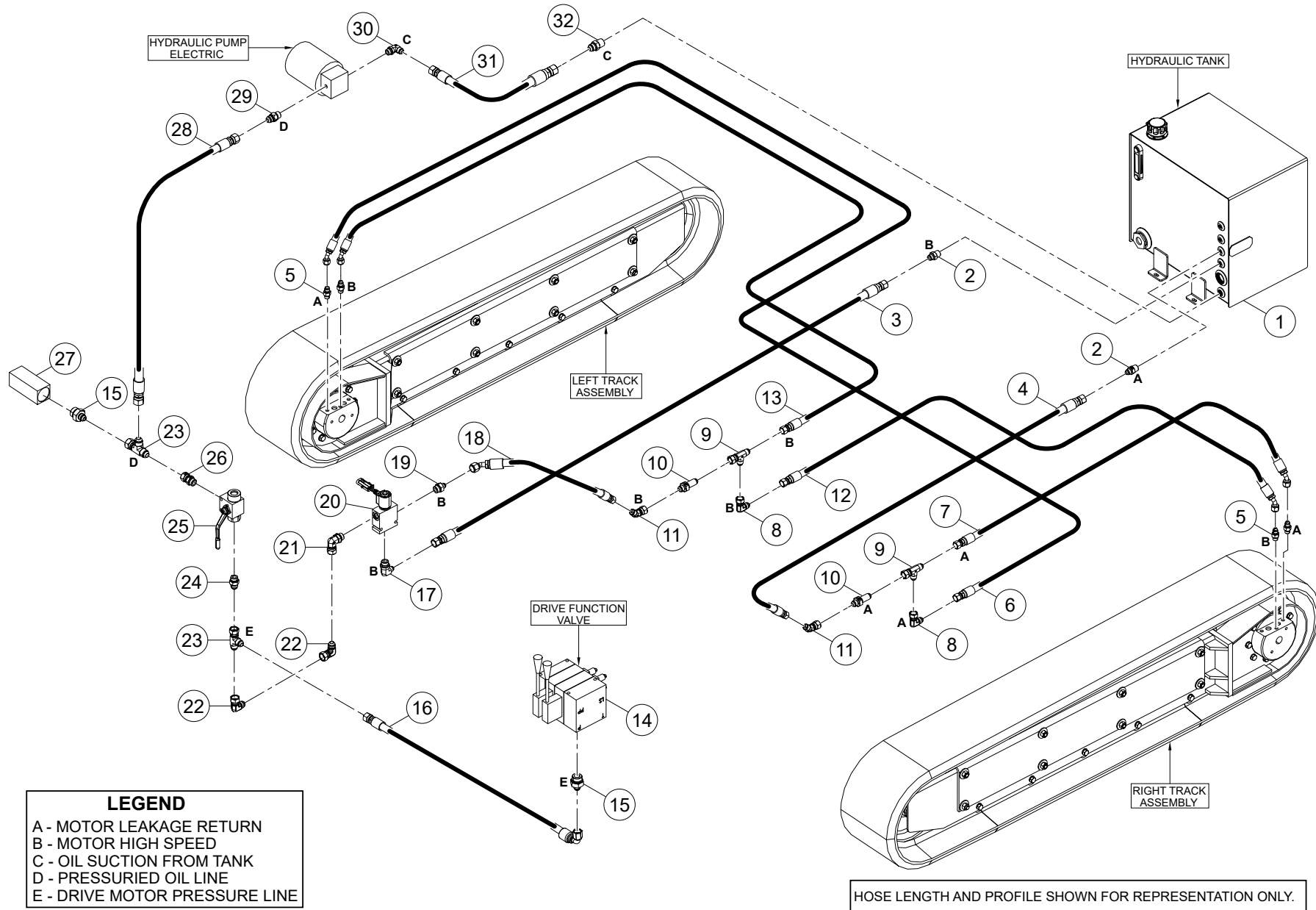

LEGEND
 A - MOTOR LEAKAGE RETURN
 B - MOTOR HIGH SPEED
 C - OIL SUCTION FROM TANK
 D - PRESSURIZED OIL LINE
 E - DRIVE MOTOR PRESSURE LINE

HOSE LENGTH AND PROFILE SHOWN FOR REPRESENTATION ONLY.

WHEN ORDERING PARTS, SPECIFY MODEL NUMBER, SERIAL NUMBER AND DESCRIPTION OF PARTS REQUIRED

ITEM	PART NUMBER	DESCRIPTION	QUANTITY	NOTES
	C1046623	35-61B HYDRAULIC ASSEMBLY		
1	1042005	HYDRAULIC TANK ASSEMBLY	1	
2	1009789	ADAPTOR, MJIC-6, MNPT-6	2	
3	1028157	HOSE, -6, 3000, 45FJIC-6SW / FJIC-6SW, 122.5	1	
4	1028162	HOSE, -6, 3000, FJIC-6SW / FJIC-6SW	1	
5	1009685	ADAPTER,MJIC-6/MBSPP-4	4	
6	1028163	HOSE, -6, 3000, FJIC-6SW / 45FJIC-6SW, 26	1	
7	1028164	HOSE, -6, 3000, FJIC-6SW / 45FJIC-6SW, 21	1	
8	1013225	ELBOW, 90, FJIC-6/MJIC-6	2	Total 7 in 35-61B HYDRAULIC ASSEMBLY
9	1017333	TEE, MJIC-6, FJIC-6SW, MJIC-6	2	
10	C1046631	BULKHEAD, MJIC-6, MJIC-6	2	Total 14 in 35-61B HYDRAULIC ASSEMBLY
11	1015678	ELBOW, 45, MJIC-6 / FJIC-6SW	2	Total 10 in 35-61B HYDRAULIC ASSEMBLY
12	1028160	HOSE, -6, 3000, FJIC-6SW / 45FJIC-6SW, 26.5	1	
13	1028161	HOSE, -6, 3000, FJIC-6SW / 45FJIC-6SW, 21	1	
14	1042129	DRIVE FUNCTION VALVE	1	
15	1009604	ADAPTER, MJIC-8/ MORB-12	2	Total 8 in 35-61B HYDRAULIC ASSEMBLY
16	1028194	HOSE, -8, 3000, FJIC-8SW / 90FJIC-8SW, 15.5	1	
17	1013391	ELBOW, 90, MJIC-6 / MORB-8	1	
18	1028156	HOSE, -6, 3000, 45FJIC-6SW / FJIC-6SW, 43	1	
19	1009596	ADAPTOR MJIC-6 / MORB-8	1	
20	C1044664	VALVE, 2 POSITION 3 WAY	1	
21	1013421	ELBOW, FJIC-8SW, MORB-8	1	Total 2 in 35-61B HYDRAULIC ASSEMBLY
22	1013226	ELBOW,90,MJIC-8/FJIC-8SW	2	Total 5 in 35-61B HYDRAULIC ASSEMBLY
23	1017338	TEE, MJIC-8, FJIC-8SW, MJIC-8	2	Total 10 in 35-61B HYDRAULIC ASSEMBLY
24	1009600	ADAPTER,MJIC-8/MORB-8	1	Total 7 in 35-61B HYDRAULIC ASSEMBLY
25	1042127	BOOM/ DRIVE SELECTOR VALVE	1	
26	1009663	ADAPTOR FJIC-8SW, MORB-8	1	Total 2 in 35-61B HYDRAULIC ASSEMBLY
27	C1046625	CHECK VALVE 5000 PSI, -12 SAE STRAIGHT	1	
28	1028182	HOSE, -8, 3000, FJIC-8SW / FJIC-8SW, 72	1	
29	1020087	CHECK, FLOW->MORB-8 / MJIC-8 5PSI CRACK	1	
30	1013393	ELBOW, MJIC-8, MORB-8	1	Total 4 in 35-61B HYDRAULIC ASSEMBLY
31	1028185	HOSE, -8, 3000, FJIC-8SW / FJIC-8SW, 50	1	
32	1009793	ADAPTOR, MJIC-8, MNPT-8	1	Total 2 in 35-61B HYDRAULIC ASSEMBLY

WHEN ORDERING PARTS, SPECIFY MODEL NUMBER, SERIAL NUMBER AND DESCRIPTION OF PARTS REQUIRED

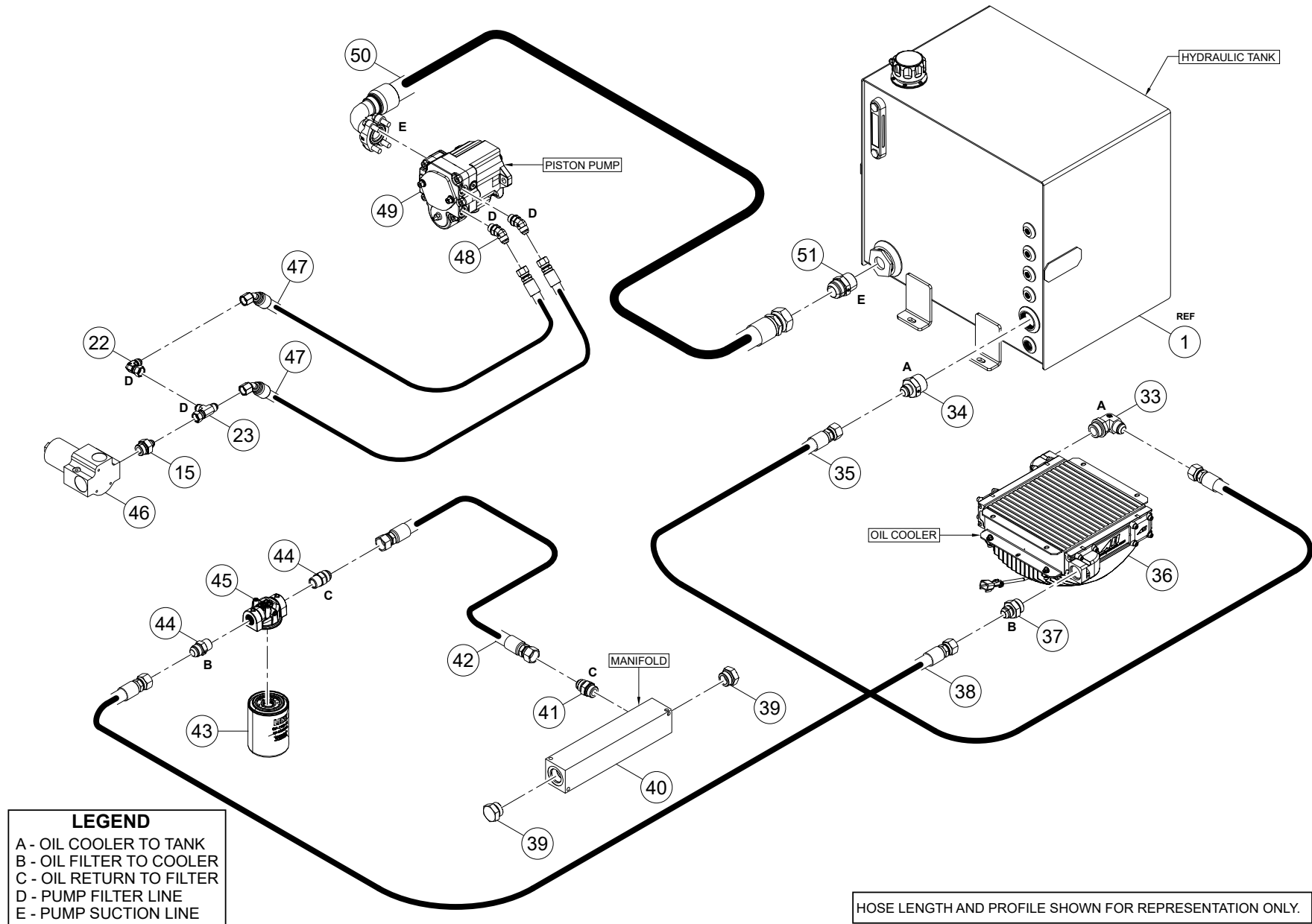

WHEN ORDERING PARTS, SPECIFY MODEL NUMBER, SERIAL NUMBER AND DESCRIPTION OF PARTS REQUIRED

ITEM	PART NUMBER	DESCRIPTION	QUANTITY	NOTES
	C1046623	35-61B HYDRAULIC ASSEMBLY		
33	1013404	ELBOW, 90 MJIC-12, MORB-16	1	
34	1009803	ADAPTOR, MJIC-12, MNPT-20	1	
35	1028187	HOSE, -12, 3000, FJIC-12SW / FJIC-12SW, 87.5	1	
36	LK-HYD-113	OIL COOLER W/FITTINGS	1	
37	1009614	ADAPTER,MJIC-12/MORB-16	1	
38	1028188	HOSE, -12, 3000, FJIC-12SW / FJIC-12SW, 126.5	1	
39	1019705	PLUG, -16 ORB	2	
40	C1044647	MANIFOLD, HEADER 4 STATION 0 DEG	1	
41	1009615	ADAPTER,MJIC-12/MORB-12	1	
42	1028189	HOSE, -12, 3000, FJIC-12SW / FJIC-12SW, 16.5	1	
43	LK-HYD-145	OIL FILTER 10 MICRON	1	
44	1009798	ADAPTOR, MJIC-12, MNPT-12	2	
45	LK-HYD-184	SPIN ON FILTER HOUSING	1	
46	1042776	HIGH PRESSURE FILTER	1	
47	1028191	HOSE, -8, 3000, 45FJIC-8SW / 45FJIC-8SW, 72.5	2	
48	1015785	ADAPTOR, 45, MJIC-8 / MORB-8	2	
49	LK-PMP-120	NACHI PISTON PUMP	1	
50	1028190	HOSE, -20, SUCTION, 90OFS-20FLNG / FJIC-20SW, 46	1	
51	1009805	ADAPTOR MJIC-20 / MNPT-20	1	

WHEN ORDERING PARTS, SPECIFY MODEL NUMBER, SERIAL NUMBER AND DESCRIPTION OF PARTS REQUIRED

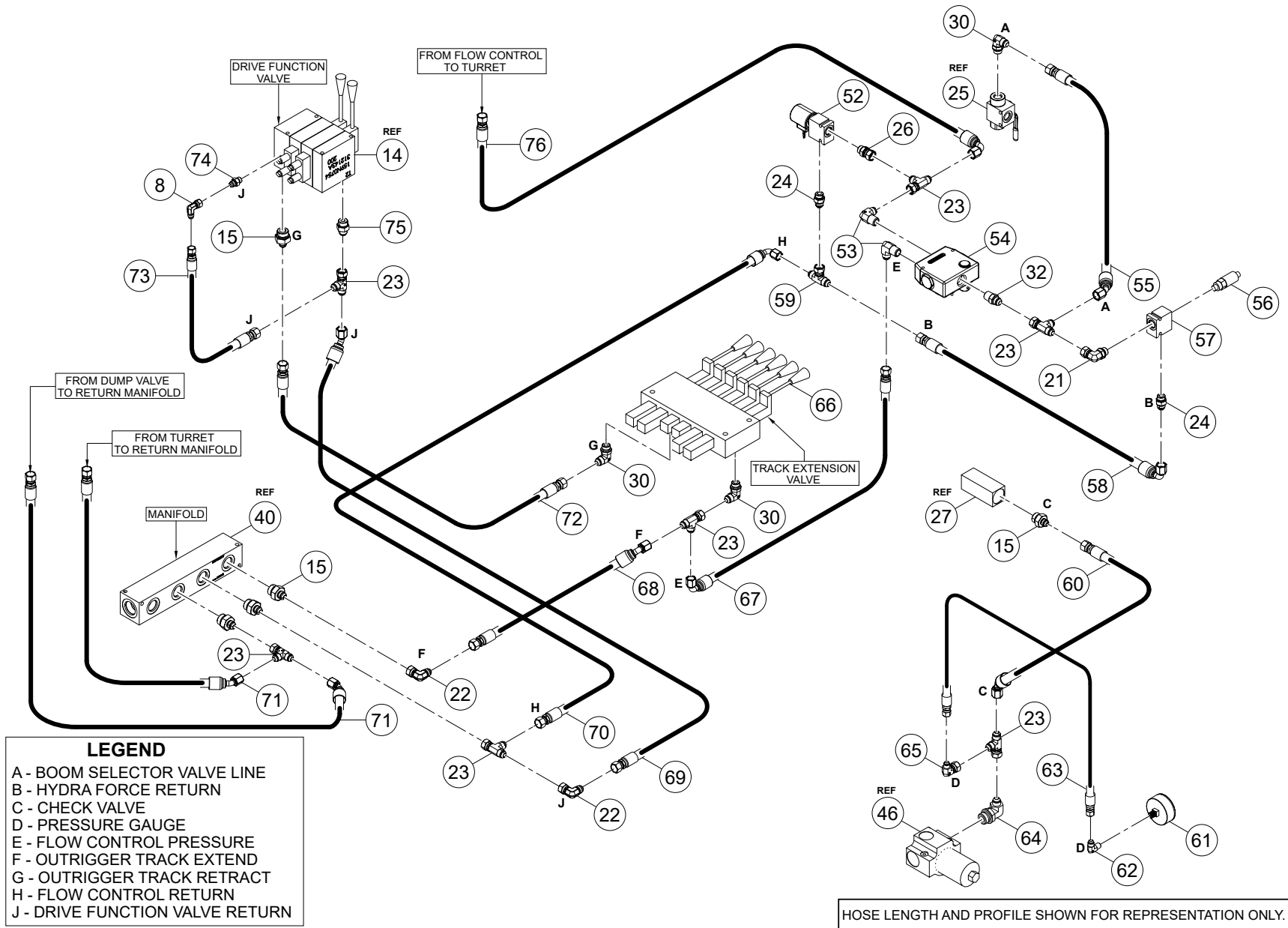

WHEN ORDERING PARTS, SPECIFY MODEL NUMBER, SERIAL NUMBER AND DESCRIPTION OF PARTS REQUIRED

ITEM	PART NUMBER	DESCRIPTION	QUANTITY	NOTES
	C1046623	35-61B HYDRAULIC ASSEMBLY		
52	1042320	SOLENOID VALVE	1	
53	1013692	ELBOW, MJIC-8, MNPT-8	2	
54	C1044648	VALVE, FLOW CONTROL	1	
55	1028158	HOSE, -8, 3000, FJIC-8SW / 45FJIC-8SW, 16	1	
56	C1046800	PRESSURE RELIEF VALVE	1	
57	C1046627	HYDRAFORCE BODY 7024280	1	
58	1028196	HOSE, -8, 3000, FJIC-8SW / 90FJIC-8SW, 12	1	
59	1017339	TEE, MJIC-8, MJIC-8, FJIC-8SW	1	
60	1028192	HOSE, -8, 3000, 45FJIC-8SW / FJIC-8SW, 17	1	
61	1042126	PRESSURE GAUGE	1	
62	C1046626	ELBOW, MJIC-6, MNPT1/4-18	1	
63	1028193	HOSE, -6, 3000, FJIC-6SW / FJIC-6SW, 14.5	1	
64	1013396	ELBOW MJIC-8 / MORB-12	1	
65	1013235	ELBOW, 90, FJIC-8SW, MJIC-6	1	
66	1042130	OUTRIGGER/ TRACK EXTENSION VALVE	1	
67	1028179	HOSE, -8, 3000, 90FJIC-8SW / FJIC-8SW, 19	1	
68	1028180	HOSE, -8, 3000, 45FJIC-8SW / FJIC-8SW, 27	1	
69	1028169	HOSE, -8, 3000, 45FJIC-8SW / FJIC-8SW, 32.25	1	
70	1028181	HOSE, -8, 3000, 90FJIC-8SW / FJIC-8SW, 39	1	
71	1028183	HOSE, -8, 3000, 45FJIC-8SW / FJIC-8SW, 18.5	2	
72	1028148	HOSE, -8, 3000, FJIC-8SW / FJIC-8SW, 14	1	
73	1028168	HOSE, -8, 3000, FJIC-8SW / FJIC-6SW, 11	1	
74	1009595	ADAPTER, MORB-6/MJIC-6	1	Total 7 in 35-61B HYDRAULIC ASSEMBLY
75	1009603	ADAPTER, MJIC-8/MORB-10	1	
76	1028184	HOSE, -8, 3000, 90FJIC-8SW / FJIC-8SW, 77	1	

WHEN ORDERING PARTS, SPECIFY MODEL NUMBER, SERIAL NUMBER AND DESCRIPTION OF PARTS REQUIRED

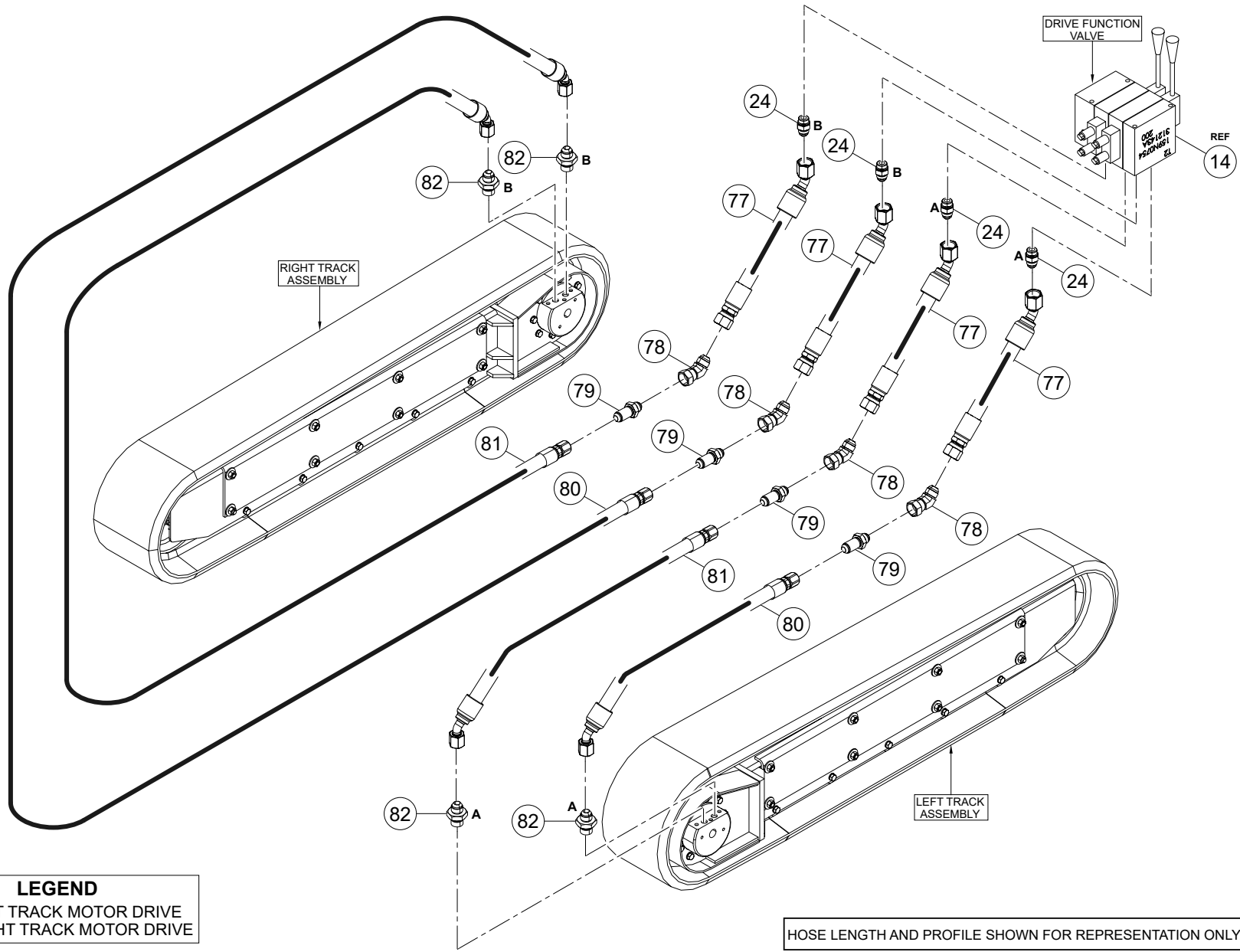

LEGEND
 A - LEFT TRACK MOTOR DRIVE
 B - RIGHT TRACK MOTOR DRIVE

HOSE LENGTH AND PROFILE SHOWN FOR REPRESENTATION ONLY.

WHEN ORDERING PARTS, SPECIFY MODEL NUMBER, SERIAL NUMBER AND DESCRIPTION OF PARTS REQUIRED

ITEM	PART NUMBER	DESCRIPTION	QUANTITY	NOTES
	C1046623	35-61B HYDRAULIC ASSEMBLY		
77	1028165	HOSE, -8, 3000, 45FJIC-8SW / FJIC-8SW, 42.5	4	
78	1015679	ELBOW, 45, MJIC-8/FJIC-8SW	4	
79	C1046630	BULKHEAD, MJIC-8, MJIC-8	4	
80	1028167	HOSE, -8, 3000, 45FJIC-8SW / FJIC-8SW, 24	2	
81	1028166	HOSE, -8, 3000, 45FJIC-8SW / FJIC-8SW, 27.5	2	
82	1009691	ADAPTOR, MJIC-8, BSPP-8, G1/2	4	

WHEN ORDERING PARTS, SPECIFY MODEL NUMBER, SERIAL NUMBER AND DESCRIPTION OF PARTS REQUIRED

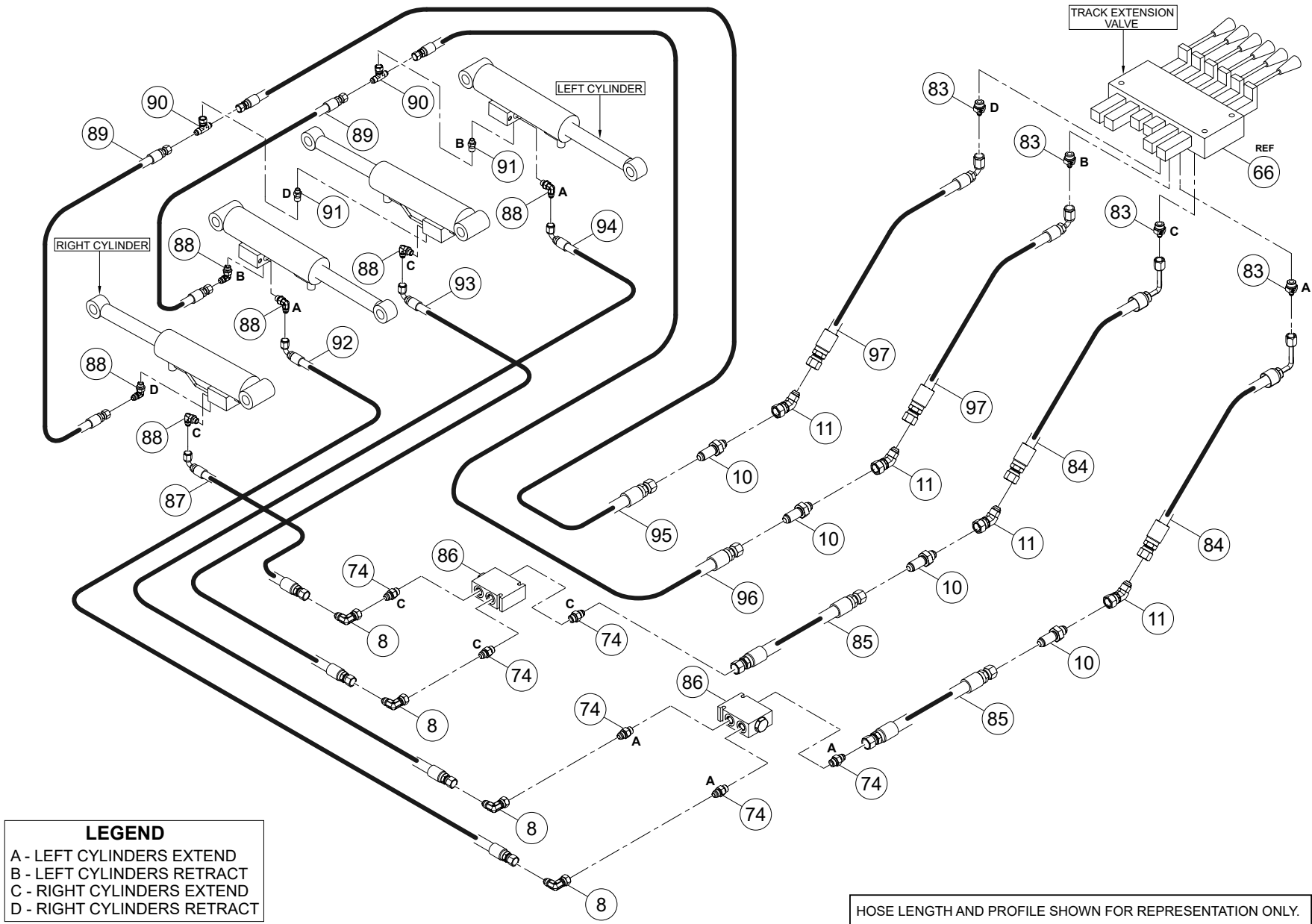

LEGEND
 A - LEFT CYLINDERS EXTEND
 B - LEFT CYLINDERS RETRACT
 C - RIGHT CYLINDERS EXTEND
 D - RIGHT CYLINDERS RETRACT

HOSE LENGTH AND PROFILE SHOWN FOR REPRESENTATION ONLY.

WHEN ORDERING PARTS, SPECIFY MODEL NUMBER, SERIAL NUMBER AND DESCRIPTION OF PARTS REQUIRED

ITEM	PART NUMBER	DESCRIPTION	QUANTITY	NOTES
	C1046623	35-61B HYDRAULIC ASSEMBLY		
83	1009589	ADAPTOR, MORB-8, MJIC-4	4	Total 12 in 35-61B HYDRAULIC ASSEMBLY
84	1028154	HOSE, -4, 3000, L90FJIC-4SW / FJIC-6SW, 38	2	Total 4 in 35-61B HYDRAULIC ASSEMBLY
85	1028171	HOSE, -6, 3000, FJIC-6SW / FJIC-6SW, 12	2	
86	C1044646	VALVE, FLOW DIVIDER	2	
87	1028177	HOSE, -6, 3000, 90FJIC-6SW / FJIC-6SW, 41.75	1	
88	1013389	ELBOW, 90, MJIC-6/MORB-6	6	
89	1028174	HOSE, -6, 3000, FJIC-6SW / FJIC-6SW, 18.5	2	
90	1017336	TEE, MJIC-6, MJIC-6, FJIC-6SW	2	
91	1019979	PLUG, -6 NPT	2	
92	1028176	HOSE, -6, 3000, 90FJIC-6SW / FJIC-6SW, 39	1	
93	1028178	HOSE, -6, 3000, 90FJIC-6SW / FJIC-6SW, 23	1	
94	1028175	HOSE, -6, 3000, 90FJIC-6SW, FJIC-6SW, 19.5	1	
95	1028172	HOSE, -6, 3000, FJIC-6SW / FJIC-6SW, 38	1	
96	1028173	HOSE, -6, 3000, FJIC-6SW / FJIC-6SW, 30	1	
97	1028153	HOSE, -4, 3000, 90FJIC-4SW / FJIC-6SW, 38	2	Total 4 in 35-61B HYDRAULIC ASSEMBLY

WHEN ORDERING PARTS, SPECIFY MODEL NUMBER, SERIAL NUMBER AND DESCRIPTION OF PARTS REQUIRED

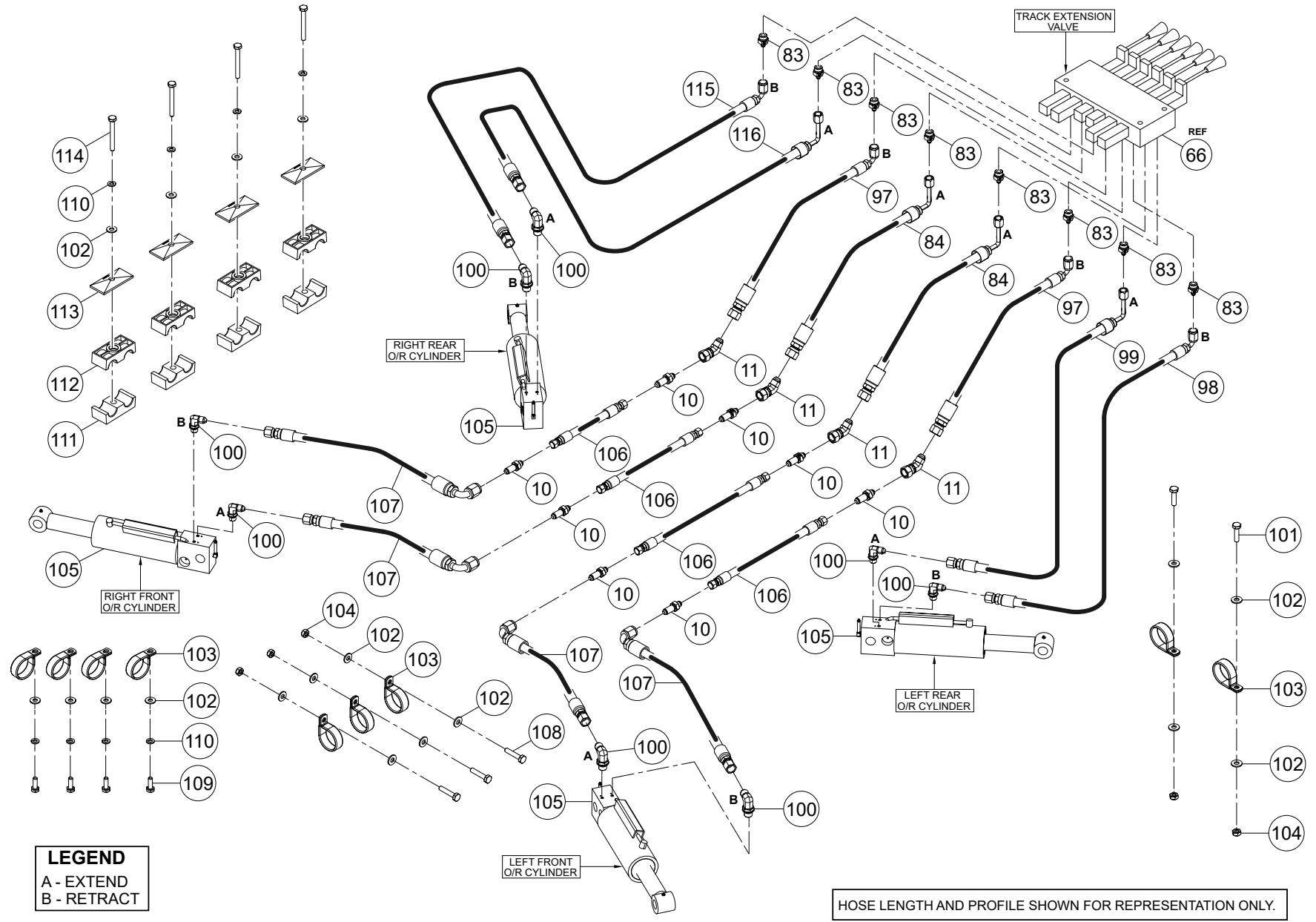

LEGEND
 A - EXTEND
 B - RETRACT

HOSE LENGTH AND PROFILE SHOWN FOR REPRESENTATION ONLY.

WHEN ORDERING PARTS, SPECIFY MODEL NUMBER, SERIAL NUMBER AND DESCRIPTION OF PARTS REQUIRED

ITEM	PART NUMBER	DESCRIPTION	QUANTITY	NOTES
	C1046623	35-61B HYDRAULIC ASSEMBLY		
98	1028151	HOSE, -4, 3000, 90FJIC-4SW / FJIC-4SW, 90	1	
99	1028152	HOSE, -4, 3000, L90FJIC-4SW / FJIC-4SW, 90	1	
100	1013385	ELBOW,90,MJIC-4/MORB-4	8	
101	HHCS-C250A008Z0	HEX HEAD CAP SCREW, 1/4-20 X 1 LEN, GR8, ZN	2	
102	WSH2-X2500008Z0	SAE WASHER, 1/4, GR8, ZN	18	Total 55 in 35-61B HYDRAULIC ASSEMBLY
103	C1046811	LOOP CLAMP 1/2" FROM MCMASTER #8863T19 OR EQUIV	9	
104	NUT3-C2500008Z0	NYLON LOCK NUT, 1/4-20, GR8, ZN	5	Total 17 in 35-61B HYDRAULIC ASSEMBLY
105	LK-CYL-197	CYLINDER ASSY	4	
106	1028170	HOSE, -6, 3000, FJIC-6SW / FJIC-6SW, 77.5	4	
107	1028155	HOSE, -4, 3000, 90FJIC-6SW / FJIC-4SW, 98.5	4	
108	HHCS-C250A258Z0	HEX HEAD CAP SCREW, 1/4-20 X 1 1/4 LEN, GR8, ZN	3	
109	HHCS-C2507508Z0	HEX HEAD CAP SCREW, 1/4-20 X 3/4 LEN, GR8, ZN	4	Total 11 in 35-61B HYDRAULIC ASSEMBLY
110	WSH4-X2500008Z0	SPIRAL LOCK WASHER, 1/4, GR8, ZN	8	Total 18 in 35-61B HYDRAULIC ASSEMBLY
111	1031031	STAUFF CLAMP BOTTOM HALF	4	
112	1031032	STAUFF CLAMP TOP CLAMP	4	
113	1031034	STAUFF CLAMP TWIN TOP PLATE	4	
114	HHCS-C250B258Z0	HEX HEAD CAP SCREW, 1/4-20 X 2 1/4 LEN, GR8, ZN	4	
115	1028149	HOSE, -4, 3000, 90FJIC-4SW / FJIC-4SW, 90.5	1	
116	1028150	HOSE, -4, 3000, L90FJIC-4SW / FJIC-4SW, 90.5	1	

WHEN ORDERING PARTS, SPECIFY MODEL NUMBER, SERIAL NUMBER AND DESCRIPTION OF PARTS REQUIRED

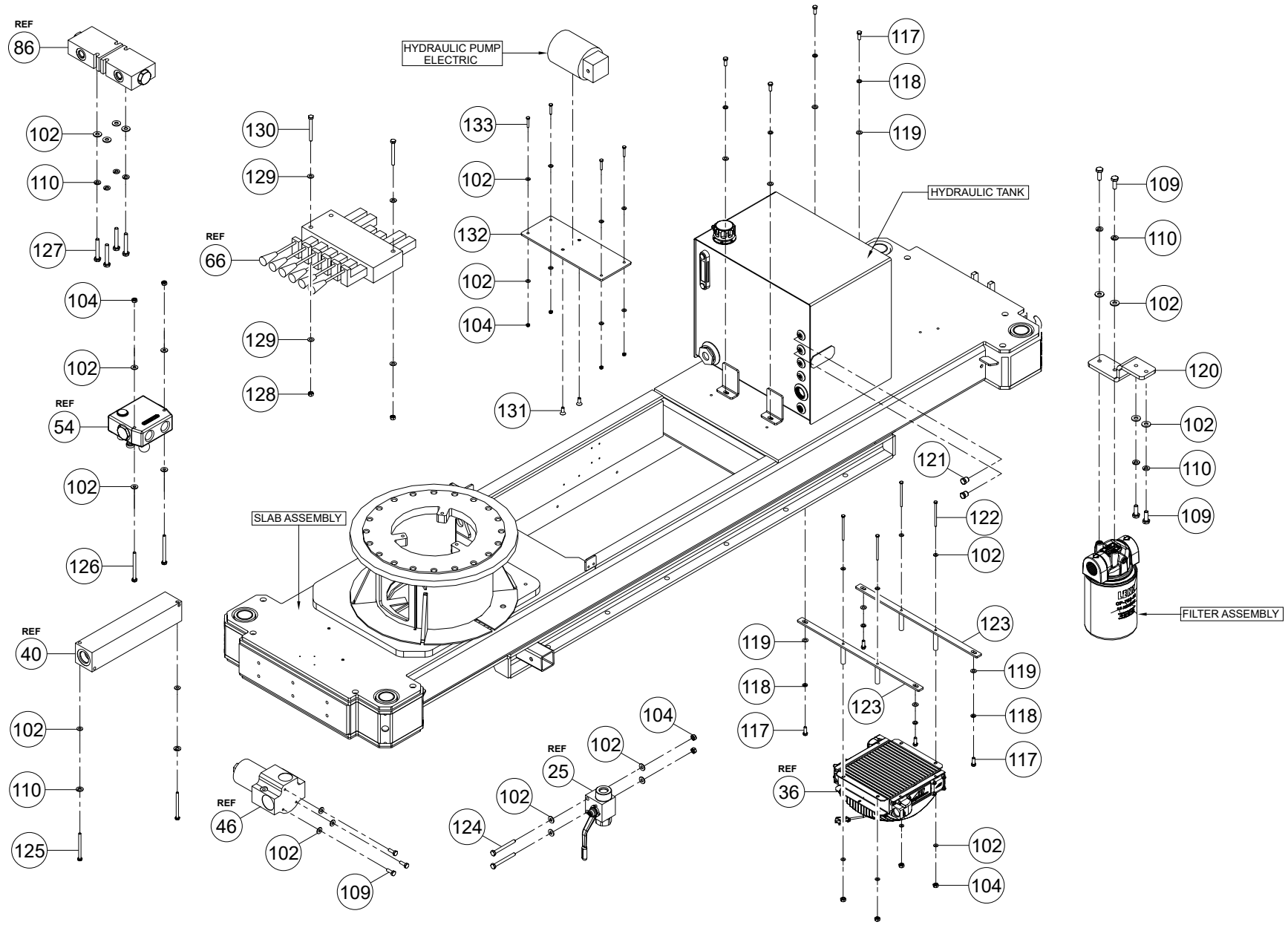

WHEN ORDERING PARTS, SPECIFY MODEL NUMBER, SERIAL NUMBER AND DESCRIPTION OF PARTS REQUIRED

ITEM	PART NUMBER	DESCRIPTION	QUANTITY	NOTES
	C1046623	35-61B HYDRAULIC ASSEMBLY		
117	HHCS-C375A008Z0	HEX HEAD CAP SCREW, 3/8-16 X 1 LEN, GR8, ZN	8	
118	WSH4-X3750008Z0	SPIRAL LOCK WASHER, 3/8, GR8, ZN	8	
119	WSH1-X3750008Z0	WASHER, 3/8, GR8, ZN	8	
120	LK-4600	PLATE, HYDRAULIC FILTER MOUNT.	1	
121	1009594	ADAPTER, MJIC-6,MORB-4	2	
122	HHCS-C250D008Z0	HEX HEAD CAP SCREW, 1/4-20 X 4 LEN, GR8, ZN	4	
123	LK-4112	OIL COOLER BRACKET W/ BOSSES	2	
124	HHCS-C250B508Z0	HEX HEAD CAP SCREW, 1/4-20 X 2 1/2 LEN, GR8, ZN	2	
125	HHCS-C250C258Z0	HEX HEAD CAP SCREW, 1/4-20 X 3 1/4 LEN, GR8, ZN	2	
126	HHCS-C250C008Z0	HEX HEAD CAP SCREW, 1/4-20 X 3 LEN, GR8, ZN	2	
127	HHCS-C250A758Z0	HEX HEAD CAP SCREW, 1/4-20 X 1 3/4 LEN, GR8, ZN	4	
128	NUT1-C3130008Z0	HEX NUT, 5/16-18, GR8, ZN	2	
129	WSH2-X3130008Z0	SAE WASHER, 5/16, GR8, ZN	4	
130	HHCS-C313C008Z0	HEX HEAD CAP SCREW, 5/16-18 X 3 LEN, GR8, ZN	2	
131	SH02-C375A00BB0	SHCS C'SUNK HEAD, 3/8-16 X 1 LEN, BO	2	
132	LK-4517	DC HYDRAULIC PUMP MOUNTING PLATE	1	
133	HHCS-C250A508Z0	HEX HEAD CAP SCREW, 1/4-20 X 1 1/2 LEN, GR8, ZN	4	

WHEN ORDERING PARTS, SPECIFY MODEL NUMBER, SERIAL NUMBER AND DESCRIPTION OF PARTS REQUIRED

PAGE INTENTIONALLY LEFT BLANK

TRACKS

TRACK INSTALLATION

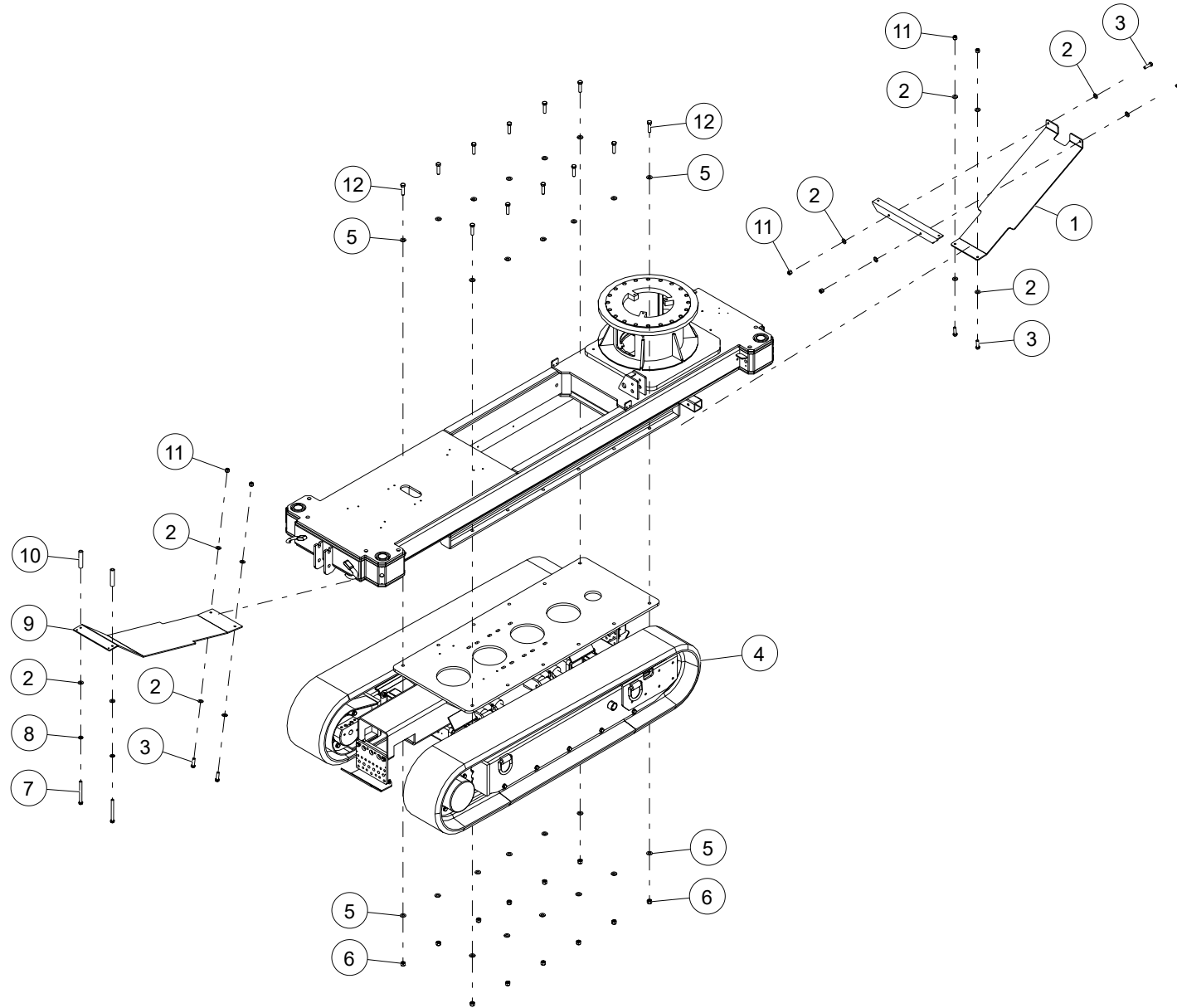

WHEN ORDERING PARTS, SPECIFY MODEL NUMBER, SERIAL NUMBER AND DESCRIPTION OF PARTS REQUIRED

TRACK INSTALLATION

ITEM	PART NUMBER	DESCRIPTION	QUANTITY	NOTES
	C1046724	TRACK INSTALLATION		
1	C1046522	REAR SKID PLATE	1	
2	WSH2-X3750008Z0	SAE WASHER, 3/8, GR8, ZN	14	
3	HHCS-C375A258Z0	HEX HEAD CAP SCREW, 3/8-16 X 1 1/4 LEN,GR8, ZN	6	
4	LK-7790	TRACK ASM	1	SEE PAGE 86
5	WSH2-X6250008Z0	SAE WASHER, 5/8, GR8, ZN	24	
6	NUT3-C6250008Z0	NYLON LOCK NUT, 5/8-11, GR8, ZN	12	
7	HHCS-C375D008Z0	HEX HEAD CAP SCREW, 3/8-16 X 4 LEN, GR8,ZN	2	
8	WSH4-X3750008Z0	SPIRAL LOCK WASHER, 3/8, GR8, ZN	2	
9	C1046518	FRONT SKID PLATE	1	
10	C1046592	FRONT SKID PLATE SPACER	2	
11	NUT3-C3750008Z0	NYLON LOCK NUT, 3/8-16, GR8, ZN	6	
12	HHCS-C625B508Z0	HEX HEAD CAP SCREW, 5/8-11 X 2 1/2 LEN,GR8, ZN	12	

WHEN ORDERING PARTS, SPECIFY MODEL NUMBER, SERIAL NUMBER AND DESCRIPTION OF PARTS REQUIRED

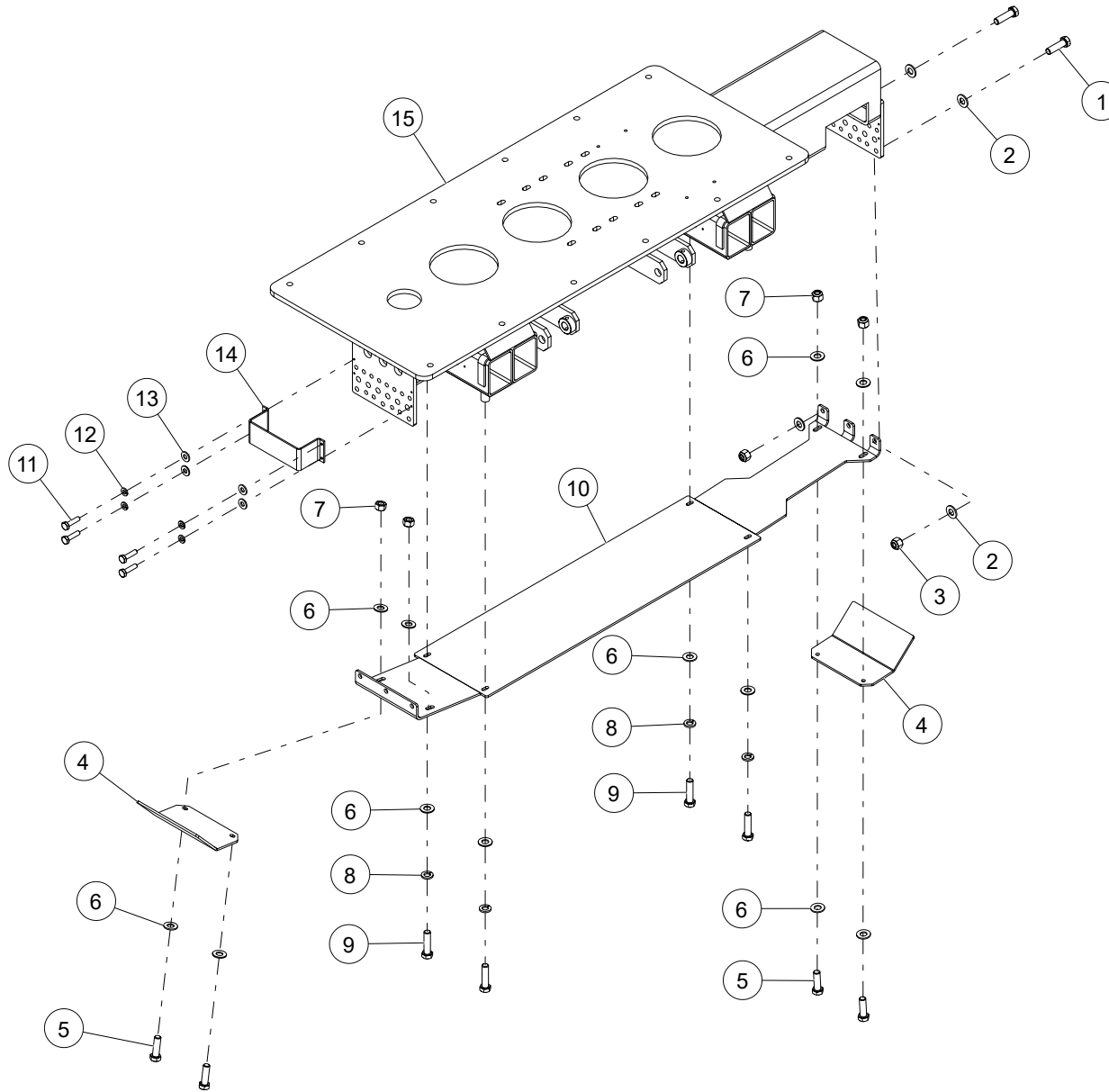

WHEN ORDERING PARTS, SPECIFY MODEL NUMBER, SERIAL NUMBER AND DESCRIPTION OF PARTS REQUIRED

ITEM	PART NUMBER	DESCRIPTION	QUANTITY	NOTES
	LK-7790	TRACK ASM		
1	HHCS-C500A758Z0	HEX HEAD CAP SCREW, 1/2-13 X 1 3/4 LEN, GR8, ZN	2	
2	WSH1-X5000008Z0	WASHER, 1/2, GR8, ZN	4	
3	NUT3-C5000008Z0	NYLON LOCK NUT, 1/2-13, GR8, ZN	2	
4	1042802	PLATE	2	
5	HHCS-C375A258Z1	HEX HEAD CAP SCREW, 3/8-16 X 1 1/4 LEN, GR8, ZN, FULL THREAD	4	
6	WSH1-X3750008Z0	WASHER, 3/8, GR8, ZN	12	
7	NUT3-C3750008Z0	NYLON LOCK NUT, 3/8-16, GR8, ZN	4	
8	WSH4-X3750008Z0	SPIRAL LOCK WASHER, 3/8, GR8, ZN	4	
9	HHCS-C375A508Z0	HEX HEAD CAP SCREW, 3/8-16 X 1 1/2 LEN, GR8, ZN	4	
10	LK-7751	PLATE	1	
11	WSH4-X2500008Z0	SPIRAL LOCK WASHER, 1/4, GR8, ZN	4	
12	HHCS-C250A008Z1	HEX HEAD CAP SCREW, 1/4-20 X 1 LEN, GR8, ZN, FULL THREAD	4	
13	WSH2-X2500008Z0	SAE WASHER, 1/4, GR8, ZN	4	TOTAL 20 in TRACK ASM
14	1042803	PLATE	1	
15	LK-7750	CENTER TRACK WELDMENT	1	

WHEN ORDERING PARTS, SPECIFY MODEL NUMBER, SERIAL NUMBER AND DESCRIPTION OF PARTS REQUIRED

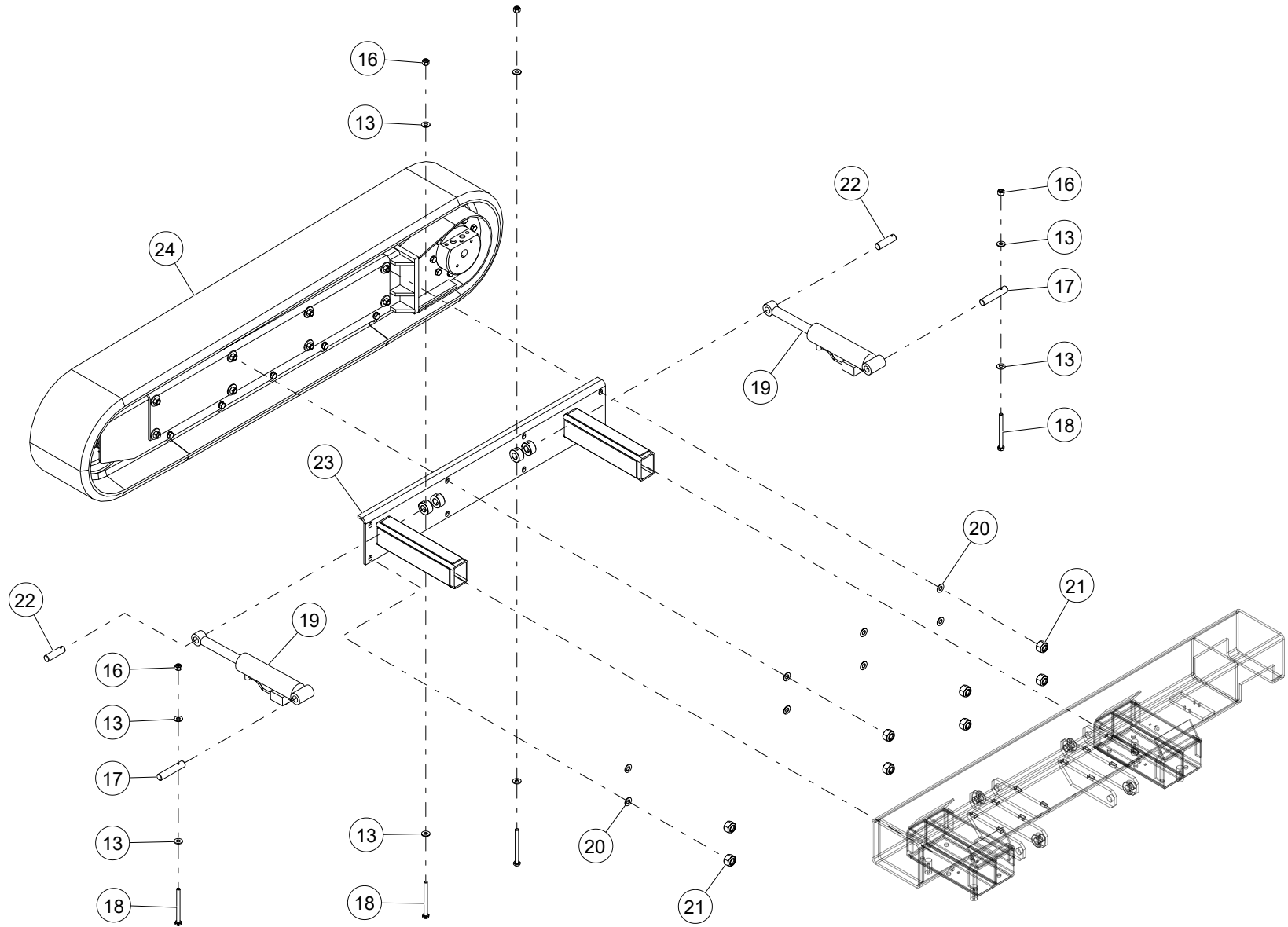

WHEN ORDERING PARTS, SPECIFY MODEL NUMBER, SERIAL NUMBER AND DESCRIPTION OF PARTS REQUIRED

ITEM	PART NUMBER	DESCRIPTION	QUANTITY	NOTES
	LK-7790	TRACK ASM		
16	NUT3-C2500008Z0	NYLON LOCK NUT, 1/4-20, GR8, ZN	4	
17	1042800	RND BAR	2	
18	HHCS-C250C008Z0	HEX HEAD CAP SCREW, 1/4-20 X 3 LEN, GR8, ZN	4	
19	LK-7772	CYLINDER ASM	2	
20	WSH2-X6250008Z0	SAE WASHER, 5/8, GR8, ZN	8	
21	NUT3-C6250008Z0	NYLON LOCK NUT, 5/8-11, GR8, ZN	8	
22	1042275	RND BAR	2	
23	LK-7725	TRACK EXT/RET ASM	1	
24	1042781	TRACK DRIVE KIT	1	SEE PAGE 92

WHEN ORDERING PARTS, SPECIFY MODEL NUMBER, SERIAL NUMBER AND DESCRIPTION OF PARTS REQUIRED

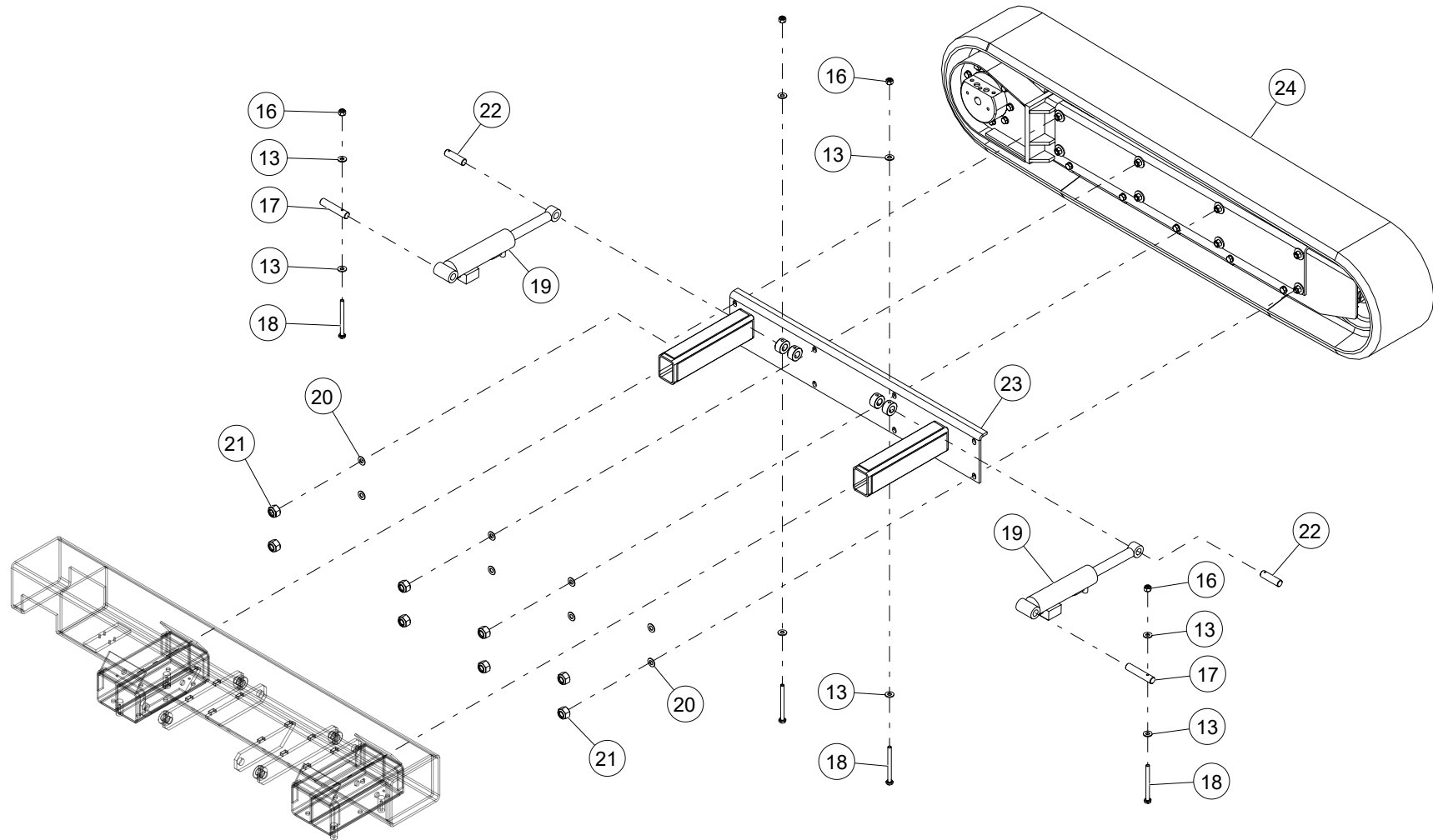

WHEN ORDERING PARTS, SPECIFY MODEL NUMBER, SERIAL NUMBER AND DESCRIPTION OF PARTS REQUIRED

ITEM	PART NUMBER	DESCRIPTION	QUANTITY	NOTES
	LK-7790	TRACK ASM		
16	NUT3-C2500008Z0	NYLON LOCK NUT, 1/4-20, GR8, ZN	4	
17	1042800	RND BAR	2	
18	HHCS-C250C008Z0	HEX HEAD CAP SCREW, 1/4-20 X 3 LEN, GR8, ZN	4	
19	LK-7772	CYLINDER ASM	2	
20	WSH2-X6250008Z0	SAE WASHER, 5/8, GR8, ZN	8	
21	NUT3-C6250008Z0	NYLON LOCK NUT, 5/8-11, GR8, ZN	8	
22	1042275	RND BAR	2	
23	LK-7725	TRACK EXT/RET ASM	1	
24	1042781	TRACK DRIVE KIT	1	SEE PAGE 92

WHEN ORDERING PARTS, SPECIFY MODEL NUMBER, SERIAL NUMBER AND DESCRIPTION OF PARTS REQUIRED

TRACK DRIVE KIT

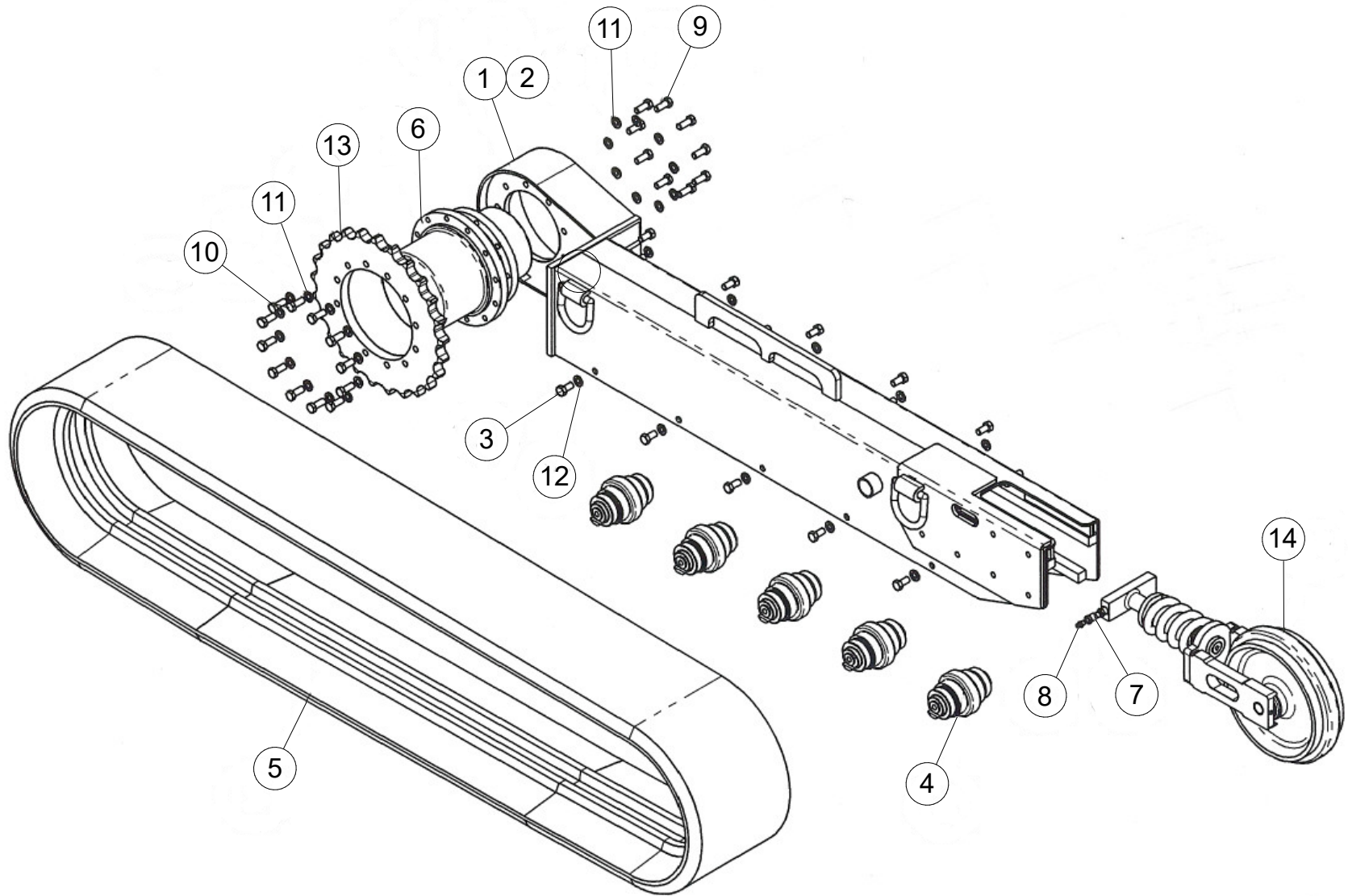

WHEN ORDERING PARTS, SPECIFY MODEL NUMBER, SERIAL NUMBER AND DESCRIPTION OF PARTS REQUIRED

TRACK DRIVE KIT

ITEM	PART NUMBER	DESCRIPTION	QUANTITY	NOTES
	1042781	TRACK DRIVE KIT		
1	C1078736	RH WELDMENT	1	
2	C1078737	LH WELDMENT	1	
3	C1078738	M14X2.0X30HHCS	10	
4	C1078739	SMALL IDLER ASSEMBLY	5	
5	C1078740	300X92X52.5 RUBBER TRACK	1	
6	C1078741	PHV-4B TRACK DRIVE MOTOR	1	SEE PAGE 94
7	C1078742	CHECK /A BALL	1	
8	C1078743	1/8" NPT W/ CAP	1	
9	C1078744	M14X2.00X40 HHCS	9	
10	C1078745	M14X2.00X50 HHCS	12	
11	C1078746	M14 FLAT WASHER	21	
12	C1078747	M14 LOCK WASHER	10	
13	C1078748	SPROCKET	1	
14	C1078750	LARGE IDLER WHEEL ASSEMBLY	1	SEE PAGE 104

WHEN ORDERING PARTS, SPECIFY MODEL NUMBER, SERIAL NUMBER AND DESCRIPTION OF PARTS REQUIRED

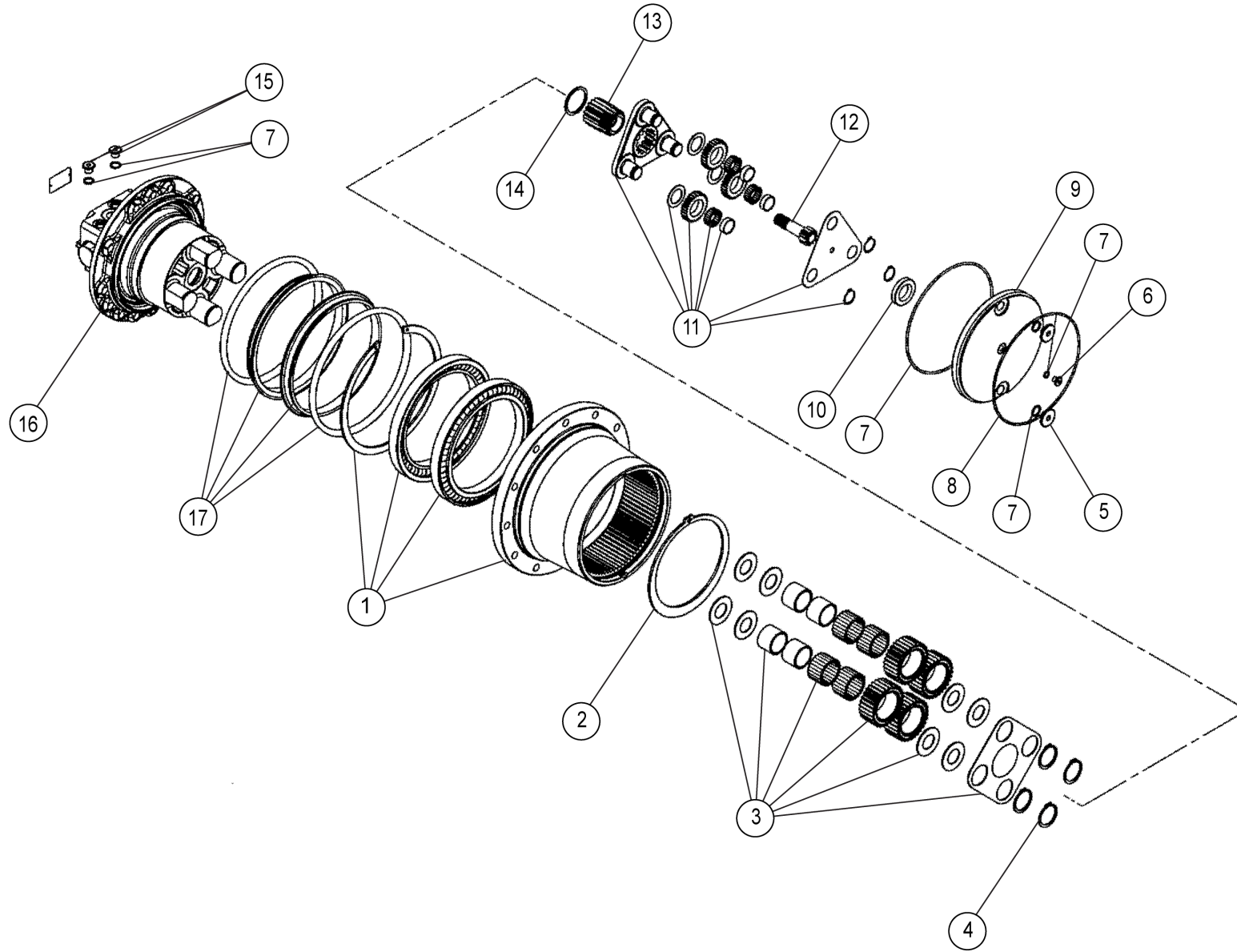

WHEN ORDERING PARTS, SPECIFY MODEL NUMBER, SERIAL NUMBER AND DESCRIPTION OF PARTS REQUIRED

ITEM	PART NUMBER	DESCRIPTION	QUANTITY	NOTES
	C1078741	PHV-4B TRACK DRIVE MOTOR		
1	C1078768	BODY SUB ASSEMBLY KIT	1	SEE PAGE 99
2	C1078770	SNAP RING	1	
3	C1078772	B1 GEAR KIT	1	SEE PAGE 99
4	C1078773	SNAP RING	4	
5	C1078774	PLUG	2	
6	C1078775	PLUG	1	
7	C1078776	REDUCTION GEAR SEAL KIT	1	
8	C1078777	O SNAP RING	1	
9	C1078778	COVER	1	
10	C1078781	SLIDE RING	1	
11	C1078783	CARRIER 2 SUB ASSY KIT	1	SEE PAGE 99
12	C1078784	S2 GEAR	1	
13	C1078786	S1 GEAR	1	
14	C1078788	THRUST WASHER	1	
15	C1078787	PLUG	2	
16	C1078789	HYDRAULIC MOTOR	1	
17	C1078791	FLOATING SEAT & O RING	2	SEE PAGE 101

WHEN ORDERING PARTS, SPECIFY MODEL NUMBER, SERIAL NUMBER AND DESCRIPTION OF PARTS REQUIRED

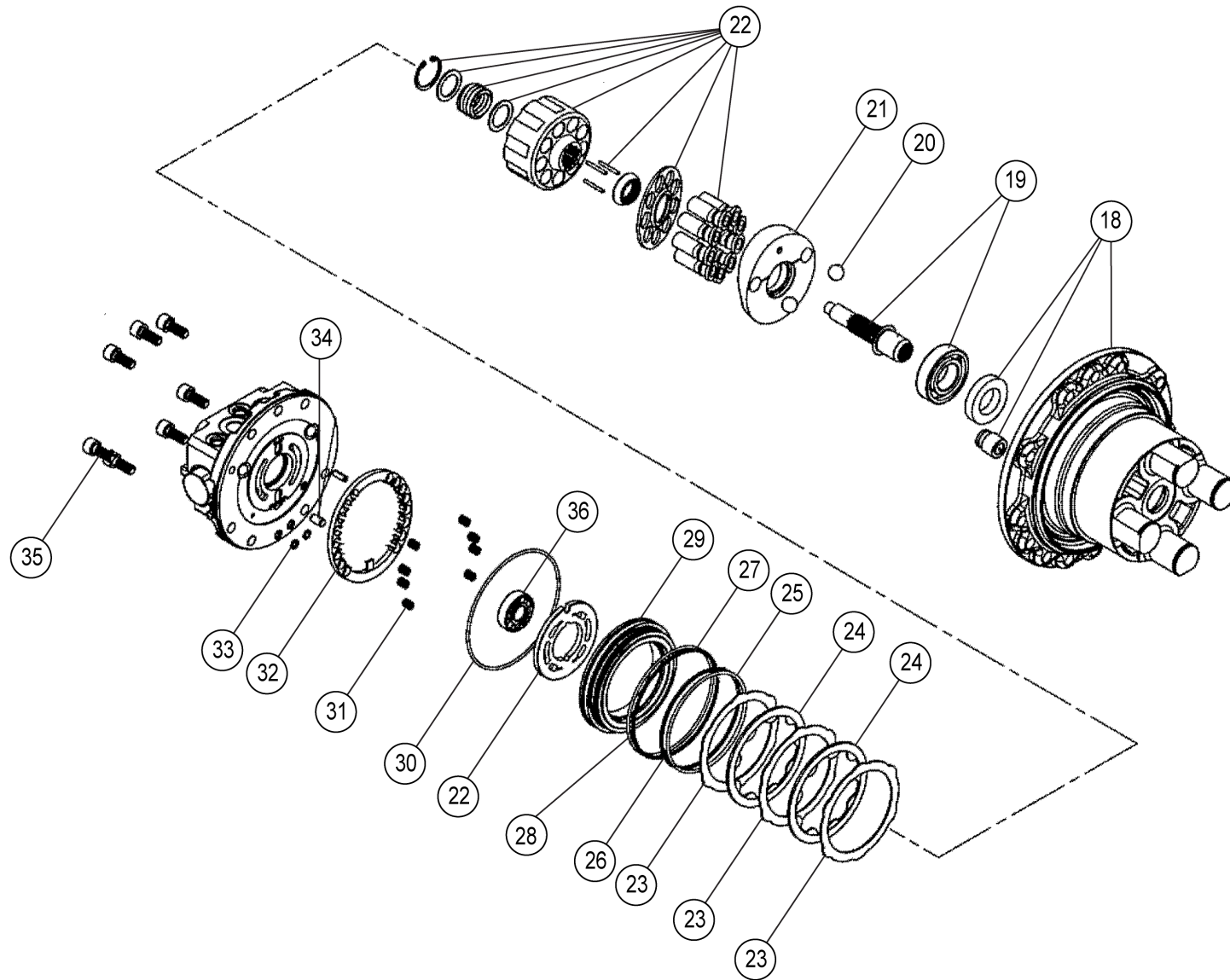

WHEN ORDERING PARTS, SPECIFY MODEL NUMBER, SERIAL NUMBER AND DESCRIPTION OF PARTS REQUIRED

ITEM	PART NUMBER	DESCRIPTION	QUANTITY	NOTES
	C1078741	PHV-4B TRACK DRIVE MOTOR		
18	C1078794	BODY 2 SUB ASSY KIT	1	SEE PAGE 101
19	C1078795	SHAFT SUB ASSY KIT	1	SEE PAGE 101
20	C1078801	BALL	2	
21	C1078802	SWASH PLATE	1	
22	C1078800	CYLINDER BARREL SUB ASSY KIT	1	SEE PAGE 101
23	C1078804	STEEL PLATE	3	
24	C1078806	DISC PLATE	2	
25	C1078823	O RING	1	
26	C1078824	BACK UP RING	1	
27	C1078825	O RING	1	
28	C1078826	BACK UP RING	1	
29	C1078827	BRAKE PISTON	1	
30	C1078828	O RING	1	
31	C1078829	SPRING B	8	
32	C1078830	RETAINER	1	
33	C1078831	O RING	2	
34	C1078832	PIN	1	
35	C1078833	SCREW	7	
36	C1078834	BODY 1 SUB ASSY KIT	1	Total 1 SET in PHV-4B TRACK DRIVE MOTOR SEE PAGE 103

WHEN ORDERING PARTS, SPECIFY MODEL NUMBER, SERIAL NUMBER AND DESCRIPTION OF PARTS REQUIRED

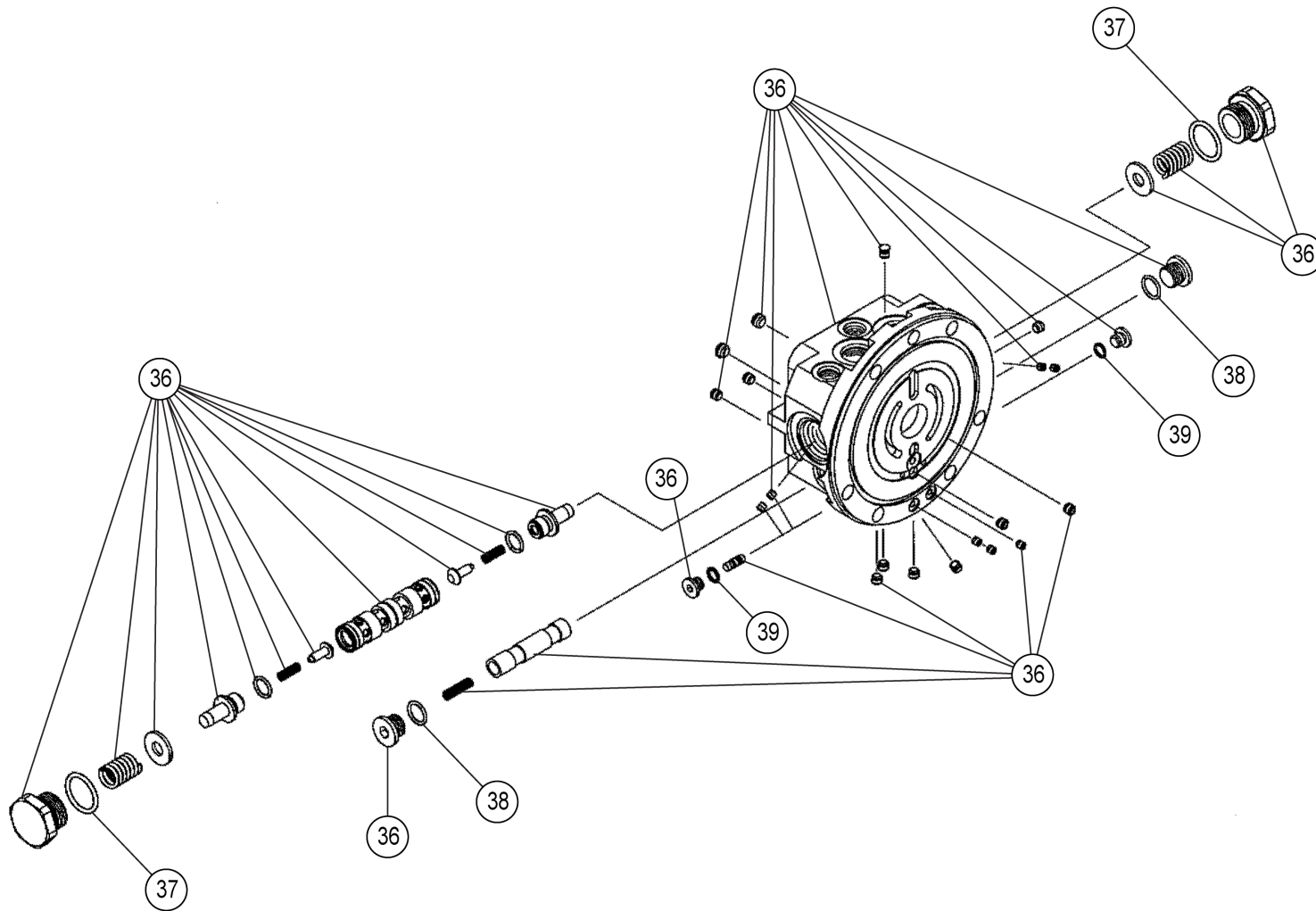

WHEN ORDERING PARTS, SPECIFY MODEL NUMBER, SERIAL NUMBER AND DESCRIPTION OF PARTS REQUIRED

ITEM	PART NUMBER	DESCRIPTION	QUANTITY	NOTES
	C1078741	PHV-4B TRACK DRIVE MOTOR		
37	C1078835	O RING	2	
38	C1078836	O RING	2	
39	C1078837	O RING	2	
		BODY SUB ASSY KIT	1 SET	Refer C1078768
		BODY	1	
		BEARING	2	
		SNAP RING	1	
		B1 GEAR KIT	1 SET	Refer C1078772
		B1 GEAR	4	
		RING	4	
		THRUST WASHER	4	
		THRUST PLATE 1	1	
		NEEDLE	136	
		THRUST WASHER	4	
		CARRIER 2 SUB ASSY KIT	1 SET	Refer C1078783
		CARRIER 2	1	
		B2 GEAR	3	
		RING	3	
		THRUST PLATE 2	1	
		NEEDLE	69	
		SNAP RING	3	
		THRUST WASHER	3	

WHEN ORDERING PARTS, SPECIFY MODEL NUMBER, SERIAL NUMBER AND DESCRIPTION OF PARTS REQUIRED



NON-ILLUSTRATED PAGE

WHEN ORDERING PARTS, SPECIFY MODEL NUMBER, SERIAL NUMBER AND DESCRIPTION OF PARTS REQUIRED

ITEM	PART NUMBER	DESCRIPTION	QUANTITY	NOTES
		FLOATING SEAT & O RING	2 SET	REFER C1078791
		O-RING	2	
		BODY 2 SUB ASSY KIT	1 SET	REFER C1078794
		BODY 2	1	
		CONTROL PISTON	1	
		OIL SEAL	1	
		SHAFT SUB ASSY KIT	1 SET	REFER C1078795
		SHAFT	1	
		BEARING	1	
		CYLINDER BARREL SUB ASSY KIT	1 SET	REFER C1078800
		CYLINDER BARREL	1	
		VALVE PLATE	1	
		PISTON ASSY	9	
		SHOE HOLDER	1	
		BARREL HOLDER	1	
		PIN	3	
		SPRING C	1	
		RETAINER	2	
		SNAP RING	1	

WHEN ORDERING PARTS, SPECIFY MODEL NUMBER, SERIAL NUMBER AND DESCRIPTION OF PARTS REQUIRED

NON-ILLUSTRATED PAGE

WHEN ORDERING PARTS, SPECIFY MODEL NUMBER, SERIAL NUMBER AND DESCRIPTION OF PARTS REQUIRED

ITEM	PART NUMBER	DESCRIPTION	QUANTITY	NOTES
		BODY 1 SUB ASSY KIT	1 SET	REFER C1078834
		BEARING	1	
		SPRING PIN	1	
		BODY 1	1	
		SPOOL	1	
		CHECK VALVE	2	
		SPRING GUIDE	2	
		SPOOL	1	
		SHUTTLE SPOOL	1	
		SPRING V1	2	
		SPRING V2	2	
		SPRING V3	1	
		PLUG	2	
		PLUG	2	
		PLUG	2	
		CHOKE	4	
		RING	2	
		PLUG	10	
		PLUG	2	
		O-RING	2	
		O-RING	2	
		O-RING	2	
		O-RING	2	
		CHOKE	2	
		CHOKE	1	

WHEN ORDERING PARTS, SPECIFY MODEL NUMBER, SERIAL NUMBER AND DESCRIPTION OF PARTS REQUIRED

LARGE IDLER WHEEL ASSEMBLY

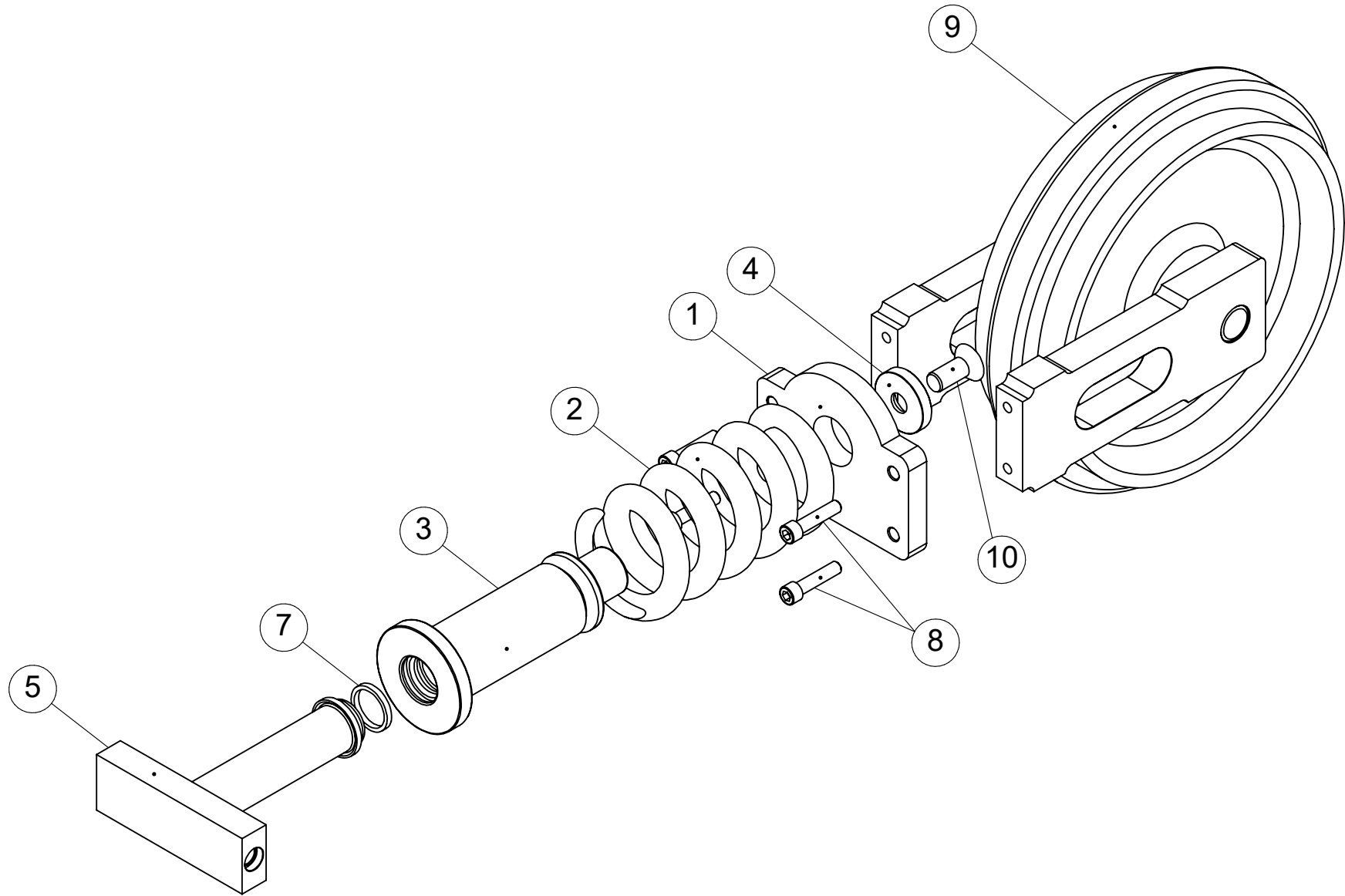

WHEN ORDERING PARTS, SPECIFY MODEL NUMBER, SERIAL NUMBER AND DESCRIPTION OF PARTS REQUIRED

LARGE IDLER WHEEL ASSEMBLY

ITEM	PART NUMBER	DESCRIPTION	QUANTITY	NOTES
	C1078750	LARGE IDLER WHEEL ASSEMBLY		
1	C1078751	SPRING TENSIONING FLANGE	1	
2	C1078752	COMPRESSION SPRING	1	
3	C1078753	TENSION CYLINDER	1	
4	C1078754	CYLINDER END WASHER	1	
5	C1078755	TRACK TENSIONER	1	
6	C1078756	1 1/4 X 1 1/2 X 3/16 POLY U SEAL	1	
7	C1078757	ST- 150 WIPER	1	
8	C1078758	M10 X 35 SHCS	4	
9	C1078759	BERCO IDLER & BRACKET	1	
10	C1078760	5/8 X 1-1/4 FHCS	1	

WHEN ORDERING PARTS, SPECIFY MODEL NUMBER, SERIAL NUMBER AND DESCRIPTION OF PARTS REQUIRED

PAGE INTENTIONALLY LEFT BLANK

ELECTRICAL ASSEMBLY

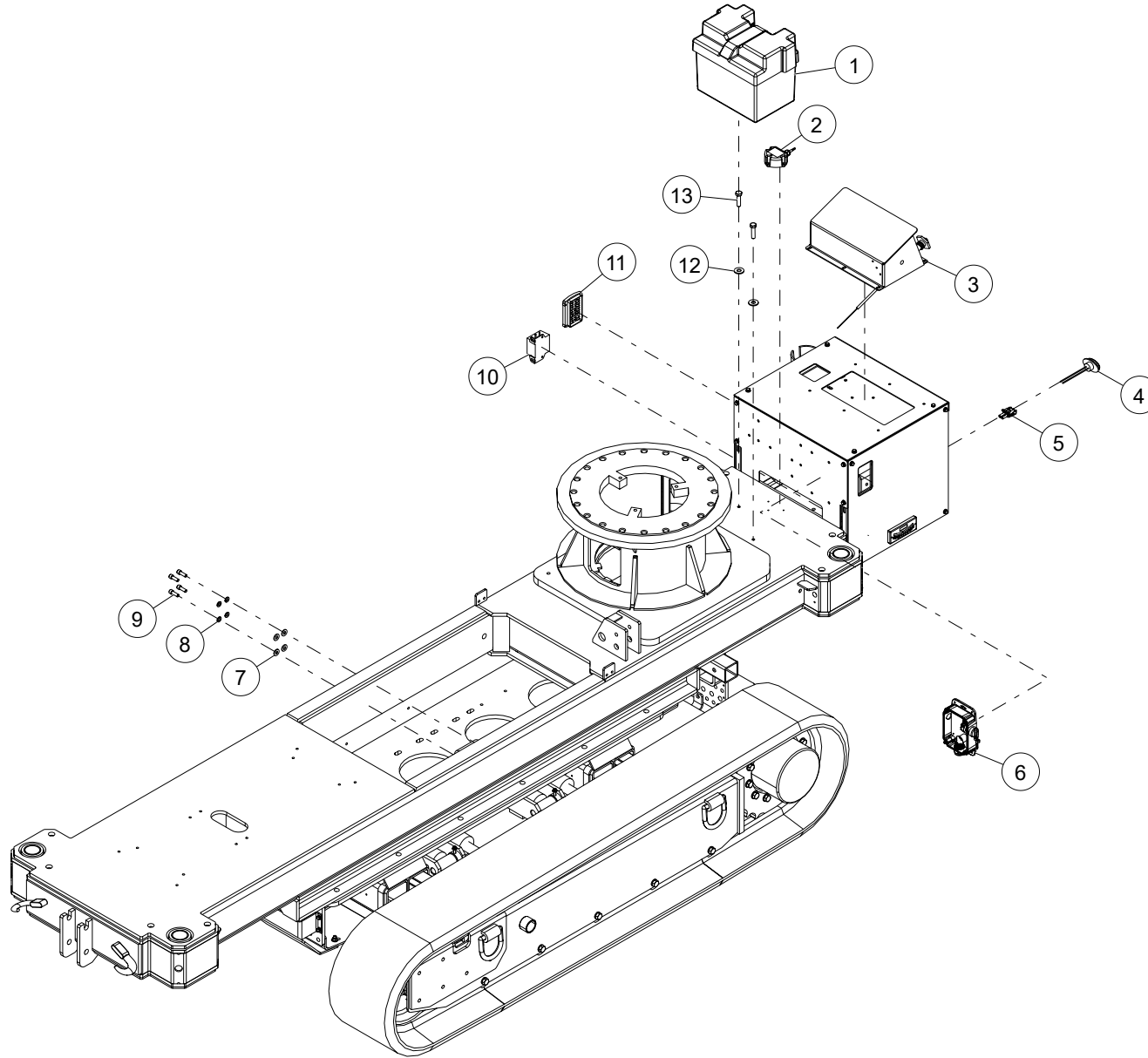

WHEN ORDERING PARTS, SPECIFY MODEL NUMBER, SERIAL NUMBER AND DESCRIPTION OF PARTS REQUIRED

ITEM	PART NUMBER	DESCRIPTION	QUANTITY	NOTES
	C1046710	ELECTRICAL ASSEMBLY		
1	LK-MEC-497	BATTERY BOX W/LID	1	
2	1042110	LEVEL ANGLE SENSOR	1	
3	C1060164	35-61B DOG HOUSE ASSEMBLY	1	SEE PAGE 112
4	1042119	LIGHT, INTERLOCK SYSTEM	1	
5	C1047016	WEATHERPROOF DC CONNECTOR	1	
6	1042121	OUTRIGGER OVERRIDE BOX	1	SEE PAGE 114
7	WSH2-X2500008Z0	SAE WASHER, 1/4, GR8, ZN	4	Total 10 in ELECTRICAL ASSEMBLY
8	WSH4-X2500008Z0	SPIRAL LOCK WASHER, 1/4, GR8, ZN	4	Total 10 in ELECTRICAL ASSEMBLY
9	SHCS-C250750AB0	SOCKET HEAD CAP SCREW, 1/4-20 X 3/4 LEN, BO	4	
10	1042118	AUDIBLE ALARM	1	
11	LK-ELE-192	FUSE BOX, BLADE STYLE FUSES	1	
12	WSH3-X3130008Z0	FENDER WASHER, 5/16, GR8, ZN	2	
13	HHCS-C313A258Z0	HEX HEAD CAP SCREW, 5/16-18 X 1 1/4 LEN, GR8, ZN	2	

WHEN ORDERING PARTS, SPECIFY MODEL NUMBER, SERIAL NUMBER AND DESCRIPTION OF PARTS REQUIRED

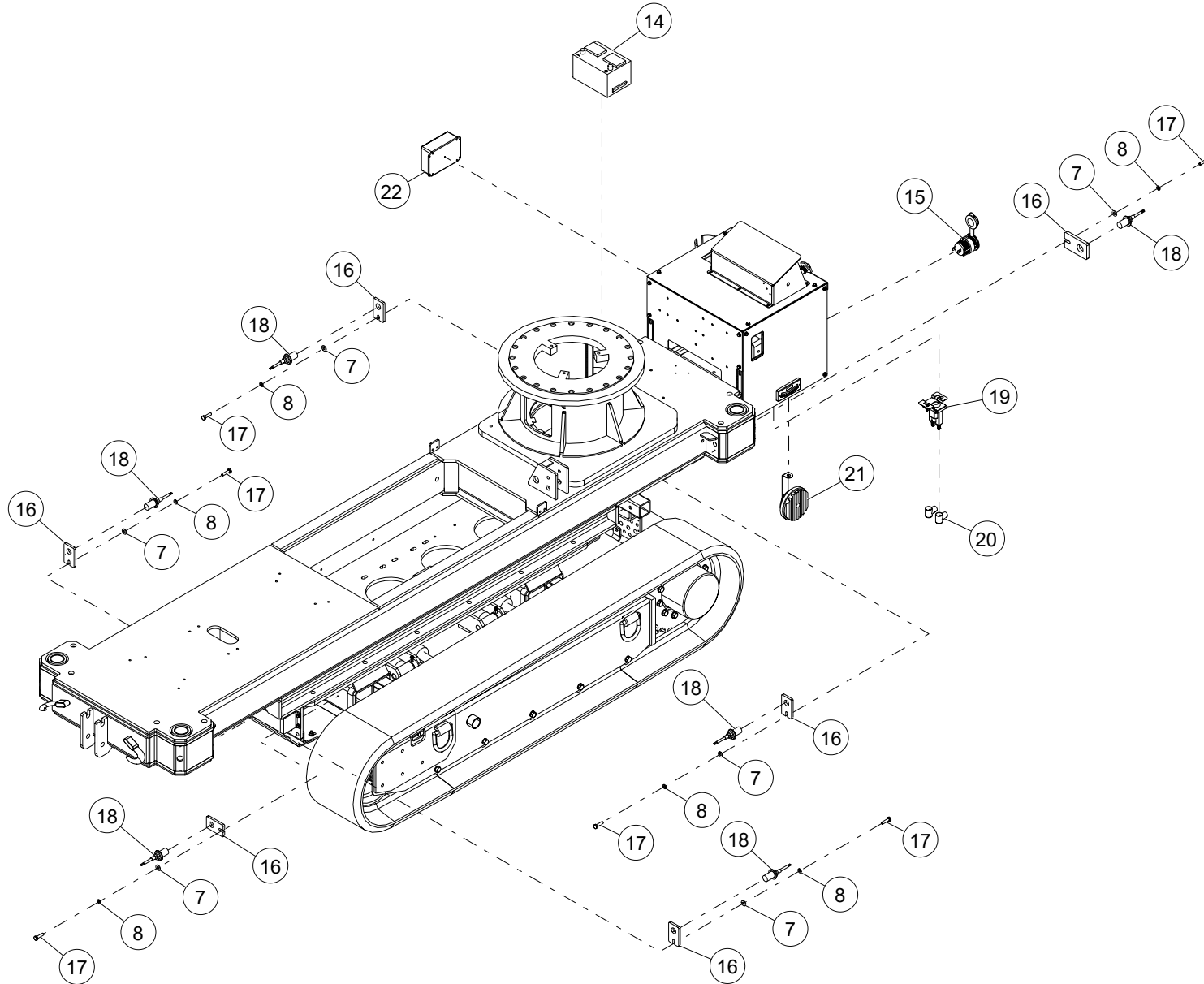

WHEN ORDERING PARTS, SPECIFY MODEL NUMBER, SERIAL NUMBER AND DESCRIPTION OF PARTS REQUIRED

ITEM	PART NUMBER	DESCRIPTION	QUANTITY	NOTES
	C1046710	ELECTRICAL ASSEMBLY		
14	LK-ELE-244	BATTERY, RV / MARINE	1	
15	1042570	VEHICLE DC CONNECTOR	1	
16	C1046599	SENSOR PLATE FOR M18X1 THREAD SENSOR	6	
17	HHCS-C250A008Z1	HEX HEAD CAP SCREW, 1/4-20 X 1 LEN, GR8, ZN, FULL THREAD	6	
18	C1046679	PROX SENSOR	6	
19	1042630	HIGH-CURRENT VEHICLE RELAY	1	
20	1042629	TERMINAL INSULATOR	2	
21	1042628	HORN	1	
22	C1059713	ELECTRICAL SST BOX	1	
23*	C1053999	ELECTRICAL, REMOTE CONTROL SYSTEM FOR 35-61B	1	
24*	C1054217	ELETRICAL, LK-MD TILT SENSOR HARNESS	1	
25*	C1054223	ELETRICAL, LK-MD ENGINE HARNESS	1	
26*	C1059533	OUTBACK 35-61B SST JUMPER	1	
27*	C1059534	OUTBACK 35-61B CHASSIS HARNESS	1	
28*	C1059535	OUTBACK 35-61B JUMPER HARNESSES	1	

*ITEM NOT SHOWN IN THE ILLUSTRATION

WHEN ORDERING PARTS, SPECIFY MODEL NUMBER, SERIAL NUMBER AND DESCRIPTION OF PARTS REQUIRED

35-61B DOG HOUSE ASSEMBLY

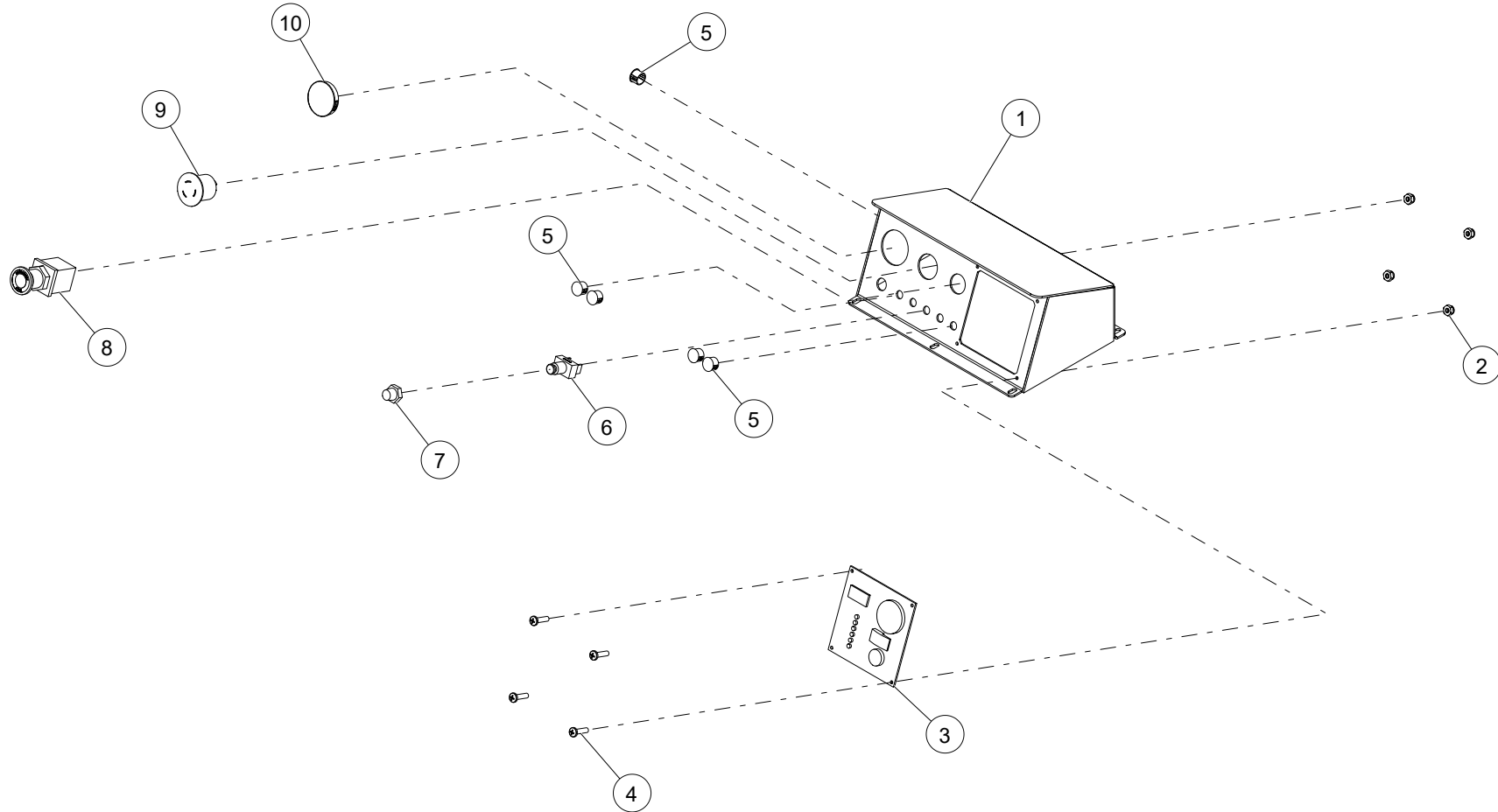

WHEN ORDERING PARTS, SPECIFY MODEL NUMBER, SERIAL NUMBER AND DESCRIPTION OF PARTS REQUIRED

35-61B DOG HOUSE ASSEMBLY

ITEM	PART NUMBER	DESCRIPTION	QUANTITY	NOTES
	C1060164	35-61B DOG HOUSE ASSEMBLY		
1	LK-3038	LOFA DOG HOUSE	1	
2	1043912	NUT, NYLON LOCK #10-24	4	
3	LK-ENG-406	LOFA PANEL	1	
4	MS07-C190750ZR0	MACHINE SCREW, 10-24 X 3/4 LEN, NF	4	
5	C1060167	1/2" LOCKING PANEL PLUGS	5	
6	1042571	HORN PUSH BUTTON	1	
7	1042572	BUTTON COVER	1	
8	LK-ELE-115	E-STOP, COMPLETE	1	
9	C1055632	ALARM	1	
10	C1060166	2" LOCKING PANEL PLUGS	1	

WHEN ORDERING PARTS, SPECIFY MODEL NUMBER, SERIAL NUMBER AND DESCRIPTION OF PARTS REQUIRED

OUTRIGGER OVERRIDE BOX

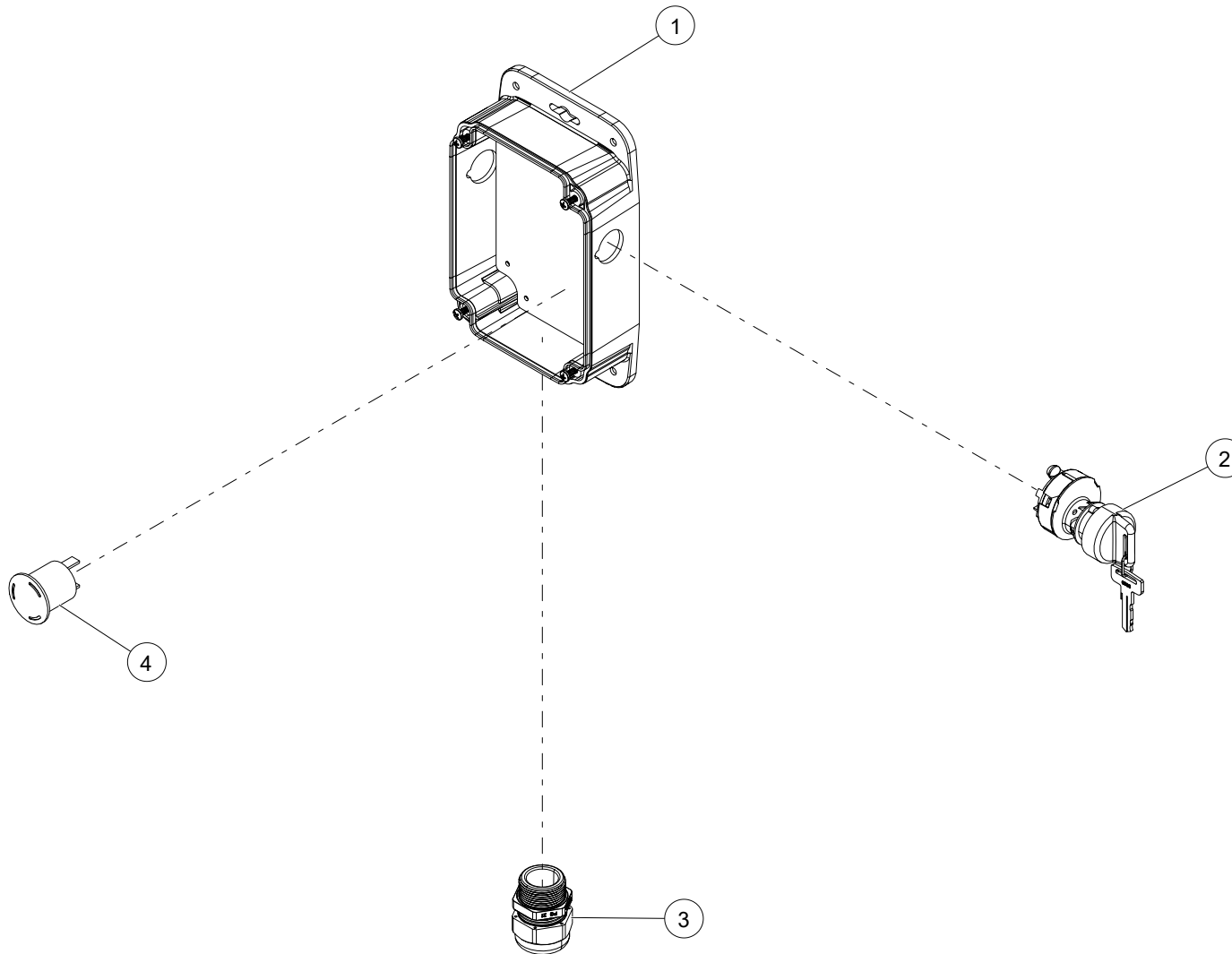

WHEN ORDERING PARTS, SPECIFY MODEL NUMBER, SERIAL NUMBER AND DESCRIPTION OF PARTS REQUIRED

OUTRIGGER OVERRIDE BOX

ITEM	PART NUMBER	DESCRIPTION	QUANTITY	NOTES
	1042121	OUTRIGGER OVERRIDE BOX		
1	1042620	POLY CASE	1	
2	1042625	KEY SWITCH	1	
3	1042621	STRAIN RELIEF CORD GRIP	1	
4	LK-ELE-113	ALARM	1	
5*	C1057295	ELECTRICAL, LK-MD OUTRIGGER INTERLOCK BOX HARNESS	1	
6*	C1064572	SCHEMATIC, OUTRIGGER INTERLOCK BOX WIRING	1	

*ITEM NOT SHOWN IN THE ILLUSTRATION

WHEN ORDERING PARTS, SPECIFY MODEL NUMBER, SERIAL NUMBER AND DESCRIPTION OF PARTS REQUIRED

PAGE INTENTIONALLY LEFT BLANK

MANUALS



WHEN ORDERING PARTS, SPECIFY MODEL NUMBER, SERIAL NUMBER AND DESCRIPTION OF PARTS REQUIRED

35-61B / 35-64B MANUAL PACKS OPTIONS

ITEM	PART NUMBER	DESCRIPTION	QUANTITY	NOTES
	C1073157	OUTBACK 35-61B / 35-64B MANUAL PACK, ENGLISH		
1	C1083000	OUTBACK 35-61B / 35-64B FLASHDRIVE- OPERATOR'S, PARTS, ENGLISH	1	
2	C1073156	OUTBACK 35-61B / 35-64B PARTS MANUAL	1	
3	C1073155	OUTBACK 35-61B / 35-64B OPERATOR'S MANUAL, ENGLISH	1	

WHEN ORDERING PARTS, SPECIFY MODEL NUMBER, SERIAL NUMBER AND DESCRIPTION OF PARTS REQUIRED

MANUALS

35-61B / 35-64B Parts Manual



DATE: 12-2024

PAGE: 119



www.loadkingmfg.com

35-61B / 35-64B PARTS MANUAL

Load King
7701 Independence Ave.
Kansas City, MO 64125
Parts: (816) 241- 8387
Service: (833) 281-7911
info@loadkingmfg.com