

LOAD KING



PARTS MANUAL LOAD KING 35-127 M

REV B
MAY 2024

WARNING: Operating, servicing and maintaining this equipment can expose you to chemicals including engine exhaust, carbon monoxide, phthalates, and lead, which are known to the State of California to cause cancer and birth defects or other reproductive harm. These chemicals can be emitted from or contained in other various parts and systems, fluids and some component wear by-products. To minimize exposure, avoid breathing exhaust, do not idle the engine except as necessary, service your equipment and vehicle in a well-ventilated area and wear gloves or wash your hands frequently when servicing your equipment or vehicle and after operation. For more information go to www.P65Warnings.ca.gov/passenger-vehicle.

Breathing diesel engine exhaust exposes you to chemicals known to the State of California to cause cancer and birth defects or other reproductive harm.

- Always start and operate the engine in a well-ventilated area.
- If in an enclosed area, vent the exhaust to the outside.
- Do not modify or tamper with the exhaust system.
- Do not idle the engine except as necessary.

For more information go to www.P65warnings.ca.gov/diesel.

Crane Limited Product Warranty

Load King LLC ("Load King") warrants to the original Buyer its new Products will be free, under normal use and service, of any defects in material or workmanship for a period of (i) two years (24 months), or (ii) 2,000 hours of operation. In addition, the warranty period is five years (60 months) for structural crane weldments (boom section, jib, outrigger beam, subbase, frame, mounting anchors, mast, turntable). Each of those aforementioned periods shall commence at the date of initial installation or commission; provided, however, those periods, in the case of a distributor of Load King, shall commence no later than six (6) months after the date of shipment by Load King. Parts fitted during a warranty repair will take on the remaining warranty time period only. The foregoing warranties shall be honored provided that Load King receives written notice of the defect within thirty (30) days of its discovery, but in no event later than fifteen (15) days after the expiration of the applicable warranty period, and it has been established that (i) the Product has been maintained and operated within the limits of rated and normal usage and in strict compliance with Load King's operating and maintenance manuals, (ii) the defect did not result in any manner from the intentional or negligent action, inaction or abuse by Buyer or any third party, and (iii) in the case of structural warranty, all annual inspections have been completed by an authorized Load King service center. If it cannot be established that conditions (i), (ii) and (iii) above have been met, then this Warranty shall not cover the alleged defect.

If requested by Load King, the defective Product must be returned to Load King, or other location designated by Load King, for inspection. Load King reserves the right to review the Product's maintenance procedures to determine if any alleged defect is covered under this Warranty. Delivery inspection forms are required for warranty validation and processing.

Load King's obligation and liability under this Warranty is expressly limited to, at Load King's sole option, repairing or replacing, with new or remanufactured parts or components, any part, which appears to Load King upon inspection to have been defective in material or workmanship. Replacement parts will be provided to Buyer subject to Load King's current warranty claim handling processes. All Products replaced under this Warranty become the property of Load King.

Accessories, assemblies and components included in the Product, which are not manufactured by Load King, are subject to the warranty of their respective manufacturers. Load King does not provide any warranty and Load King specifically disclaims any liability relating to the boom-truck carriers; however, Purchaser may be entitled to the respective boom-truck carrier OEM's pass-through warranty (subject to any registration requirements).

This Warranty shall be null and void if parts (including wear parts) other than genuine Load King Parts are used in or attached to the Product or if serial numbers have been altered, defaced, or removed with respect to Load King's Products or if the Product has been altered without Load King's written agreement.

LOAD KING MAKES NO OTHER WARRANTIES, EXPRESS OR IMPLIED, AND MAKES NO WARRANTIES OF MERCHANTABILITY OR FITNESS FOR ANY PARTICULAR PURPOSE.

No employee or representative is authorized to modify this Warranty unless such modification is made in writing and signed by an authorized officer of Load King.

This warranty is continuous for the above stated periods, and "stopping and restarting" such periods ("stop and go") is not accepted by Load King.

Load King's obligation under this Warranty shall not include the items listed below as "Items not covered by this Warranty."

NO TRANSFERABILITY OF THIS WARRANTY: This Warranty is limited to Buyer or, if sold through a distributor of Load King, to the first End User of the Product, and is not assignable or otherwise transferable without the written agreement of Load King.

ITEMS NOT COVERED BY THIS WARRANTY

The following items are not covered under this Warranty (the following list is not exhaustive):

- Normal maintenance, adjustments, maintenance parts or wear parts, including without limitation wear pads, seals, gaskets, hoses, friction plates, glass, clutch and brake linings, filters, wire rope, exterior coatings, proper tightening of bolts, nuts and fittings, adding or replacing of fluids, filters, breathers, belts, nozzles, adjustments of any kind, service supplies such as hand cleaners, towels and lubricants, inspections, diagnostic time, travel time, or labor.
- Products sold by any individual, corporation, partnership or any other third party that is not authorized by Load King to distribute the Product.
- Damage or defect caused by, or other costs related to, work performed by personnel not authorized by Load King to service or repair the Product.
- Damage or defect caused by operation of the Product by personnel or users not authorized or instructed or trained to operate the Product.
- Costs including, without limitation, travel, freight and labor, resulting from shipment or transfer of the Product into or use in a region not covered by Load King's service network.
- Costs including, without limitation, travel, freight and labor, related to the disassembling and assembling of any equipment with respect to a defective Part integrated in such equipment not covered by Load King's warranty.
- Damage or defect resulting from improper storage, weathering, lack of use, demonstration use, or use for transportation of corrosive chemicals.
- Damage or defect resulting from operation of the Product after a failure, damage or defect noticeably occurred, or damage or defect caused by worn parts or fluids.
- Damage or defect caused by operation or storage of the Product under extreme weather or geographical conditions, including without limitation, fires, freezing, floods, other natural disasters and abnormal conditions of temperature, moisture, dirt or corrosive matter, without the written agreement of Load King.
- Damage or defect caused by non-compliance with Load King's campaign bulletins, product safety and service releases.
- Damage or defect caused by carrier handling. Any such claim for damage should be filed immediately with the respective carrier.
- Cost including, without limitation, travel, freight and labor, resulting from the lack of Buyer or the user of the Product to comply with their obligations under this Warranty.
- Damage or defect resulting from or costs related to acts of God.

THIS WARRANTY IS EXPRESSLY IN LIEU OF AND EXCLUDES ALL OTHER WARRANTIES, REPRESENTATIONS AND CONDITIONS, EXPRESS OR IMPLIED AND ALL OTHER STATUTORY, CONTRACTUAL, TORTIOUS AND COMMON LAW OBLIGATIONS OR LIABILITY ON LOAD KING'S PART ARE HEREBY EXPRESSLY EXCLUDED TO THE MAXIMUM PERMITTED BY LAW. THERE ARE NO WARRANTIES THAT EXTEND BEYOND THE LIMITED WARRANTY CONTAINED HEREIN. Load King neither assumes nor authorizes any other person to assume for Load King any other liability in connection with the sale of Load King's Product. In the event that any provision of this Warranty is held unenforceable for any reason, the remaining provisions shall remain in full force and effect.

IN THE EVENT OF ANY BREACH OF THE WARRANTY BY LOAD KING, LOAD KING'S LIABILITY SHALL BE LIMITED EXCLUSIVELY TO THE REMEDIES (AT LOAD KING'S SOLE OPTION) OF REPAIR OR REPLACEMENT OF ANY DEFECTIVE PRODUCT COVERED BY THE WARRANTY. NOTWITHSTANDING ANYTHING CONTAINED IN THIS WARRANTY TO THE CONTRARY, LOAD KING SHALL NOT BE LIABLE FOR AND SPECIFICALLY DISCLAIMS ALL INDIRECT, CONSEQUENTIAL, INCIDENTAL OR OTHER DAMAGES OR LOSSES WHETHER OR NOT ADVICES OF THE POSSIBILITY THEREOF. Nothing in this Section shall operate to exclude Load King's liability for death or personal injury when directly related to Load King's negligent act or omission.

INSTRUCTIONS FOR ORDERING PARTS

When ordering parts, contact your nearest Load King distributor and give the following information to assure prompt service:

MACHINE IDENTIFICATION:

State the model and Product Identification Number (PIN), located on the plate in the Operator's Cab.

The six digit serial number is shown on a plate on the outside front of the operator's cab for convenient access.

PART IDENTIFICATION:

State the part number, description and quantity required. Do not use the item number. Avoid using the words "Pairs" or "Sets".

SHIPPING INSTRUCTIONS:

State the invoicing address. Unless otherwise specified, invoices will be mailed to the shipping address.

State the correct shipping address and the means of shipment: parcel post, air mail, air freight, UPS, bus, etc.



REF PART.NO. DESCRIPTION

T139803 Mirror, Convex..... 1

Load King
7701 Independence Ave,
Kansas City, MO 64125
Parts: (816) 241- 8387
Service: (833) 281-7911
info@loadkingmfg.com

USING THIS PARTS BOOK

This Parts Manual has been designed for optimum ease of reading and is the key to Customer-Distributor-Factory communication. Genuine replacement parts, along with interchangeable product improvements as they become available, will keep your machine in a reliable and productive condition.

The following instructions describe the features of the manual and how to use it effectively.

Use this manual also as a supplement to the Operator's Manual and Maintenance Manual when performing service procedures on the machine.



IMPORTANT

This manual lists serviceable parts for **EVERY** machine built of this model designation. Serial numbers are used to identify parts when a product improvement is made or an alternate component is used. **KNOW THE SERIAL NUMBER OF YOUR MACHINE** before searching for replacement parts.

The **PARTS CHAPTER INDEX** shows the functional arrangement of associated parts for the machine. A chapter number identifies the same chapter of parts regardless of model (Chapter 2 is always the Lower Structure). The chapters which apply to the machine are listed in numerical order.

PAGE NUMBERS are in numerical sequence within each parts chapter.

EXPLODED VIEW ILLUSTRATIONS show the relationship of assembled parts. The illustrations are keyed to an accompanying parts list on the same page or on the facing page and are positioned for ease in reading the manual.

TABLE OF CONTENTS

35-127 M UPPER STRUCTURE	11	UPPER HYD ASSEMBLY SWIVEL 35-127M	142
35-127M DECAL OPTIONS	14	UPPER ELECTRICAL INSTALL	150
35-127M BRANDING DECAL KIT	16	NON BOOM LMI.....	154
35-127M ENGLISH MARKINGS.....	18	INSTL GRP,WDG/SOC-5/8"DIA	156
DRIVER CAB DECAL KIT.....	20	WEDGE & SOCKET 5/8".....	158
MAN BASKET DECAL KIT ENGLISH.....	22	35-127 M LOWER STRUCTURE	161
35-127M STANDARD ENGLISH DECAL KIT	24	MAINFRAME INSTALLATION	164
35-127 M SPECIFICATION.....	30	PLATFORM INSTALLATION	170
35-127 M ANSI DECAL KIT	32	FRONT OUTRIGGER ASSEMBLY	178
MAN BASKET DECAL KIT ANSI	34	FRONT BUMPER JACK ASSEMBLY	180
35-127M JIB ANSI DECAL KIT	36	MAIN OUTRIGGER ASSEMBLY	182
35-127M STANDARD ANSI DECAL KIT	38	ASSY, MAIN OUTRIGGER.....	186
35-127M BOOM ANSI DECAL KIT	40	LOWER HYDRAULICS ASSEMBLY 35-127M.....	192
35-127M CONSOLE DECAL KIT ANSI	42	REAR OUTRIGGER INSTALLATION	200
35-127M TURRET, M/F & SHIP OUT DECAL KIT ANSI	44	BOOM REST ASSY.....	214
35-127 M ISO DECAL KIT	52	INSTALL, LADDER KIT, STEEL BED	216
MAN BASKET ISO DECAL KIT	54	REAR BUMPER ASSEMBLY	218
35-127M JIB ISO DECAL KIT	56	FLATBED OPTIONS.....	220
35-127M STANDARD ISO DECAL KIT	58	22' STEEL STD FLATBED	222
35-127M BOOM ISO DECAL KIT.....	60	22' WOOD STD FLATBED	224
35-127M CONSOLE DECAL KIT ISO.....	62	22' STEEL SUPER DUTY FLATBED.....	226
35-127M TURRET, M/F & SHIP OUT DECAL KIT ISO	64	22' WOOD SUPER DUTY FLATBED	228
BOOM ASSEMBLY 127M	72	FLATBED INSTALL, STD DUTY	230
WELDMENT, #1	74	FLATBED INSTALL, SUPER DUTY.....	232
WELDMENT, #2.....	78	SHEAR PLATE INSTALLATION.....	234
WELDMENT, #3.....	82	LOWER ELECTRICAL INSTALL.....	236
WELDMENT, #4.....	86	35-127 M OPTIONS.	239
WELDMENT, #5.....	92	XO COLD WEATHER OPTIONS	242
CYLINDER, TELE 127 FOOT BOOM 2-STAGE	96	HYD. IMMERSION HEATER, 120/240V	244
TURRET INSTALLATION.....	100	LMI INSTALLATION SELECTION OPTION	246
OPERATOR ASSY	102	INTERNAL LMI.....	248
JIB OPTIONS	108	127' BOOM EXTERNAL LMI.....	250
JIB STOWAGE ASSEMBLY	110	ROOFERS PACKAGE AND TOOL CIRCUIT OPTIONS.....	252
JIB ASSEMBLY 31.5'/55'	112	ROOFERS PACKAGE	254
LOADBLOCK OPTIONS.....	120	35-127M TOOL CIRCUIT	262
HOOKBLOCK, 3 SHEAVE, 35T, 5/8IN, 824LBS.....	122	PLATFORM OPTIONS - XO CRANE	272
HOOKBLOCK, 1 SHEAVE, 20T, 5/8IN, 376LBS.....	124	2-MAN PLATFORM INSTALLATION	274
LOADBALL OPTIONS	126	MAN BASKET BRACKET ASSEMBLY	276
BALL, OHAUL, 8T, 250LBS, 5/8IN	128	LONG STRAIGHT MAN BASKET	278
PIN INSTALLATION FOR BOOM TURRET CYLINDER.....	130	MAN BASKET INSTALLATION ON JIB	288
ROTATION OPTION 35-127M.....	132	JIB HEAD BASKET BRACKET	290
UPPER HYD ASSEMBLY - NCR 35-127M	134		

PLATFORM JACK ASSEMBLY	292
PROOF AND TRIAL TEST WEIGHTS	294
PUMP OPTIONS	296
PUMP ASSY, AUTOMATIC TRANSMISSION	298
MANUAL PUMP HOSE OPTIONS	300
35-127M ROPE OPTIONS	302
35-127M MISC OPTIONS	304
FOUR FUNCTION RADIO REMOTE CONTROL	306
WINCH CABLE TENSIONER(15K).....	308
MANUALS.	311
XO MANUAL PACKS OPTIONS	312
MANUAL PACKS, EN-SP-FR	314

PAGE INTENTIONALLY LEFT BLANK

CHAPTER-1
35-127 M UPPER STRUCTURE

35-127 M UPPER STRUCTURE

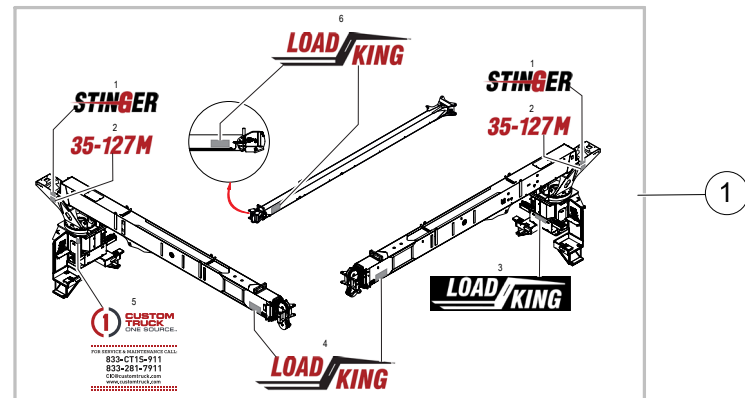
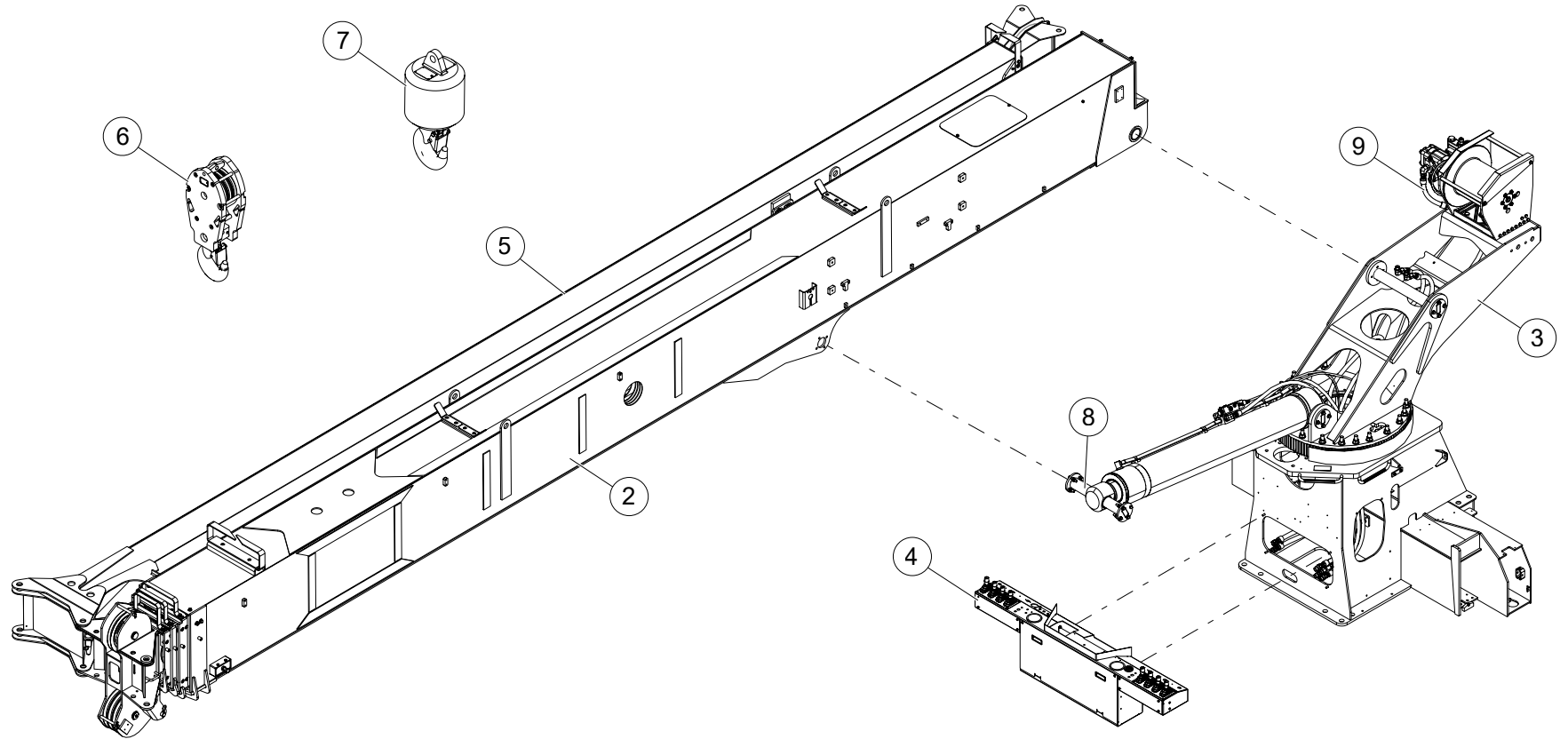

WHEN ORDERING PARTS, SPECIFY MODEL NUMBER, SERIAL NUMBER AND DESCRIPTION OF PARTS REQUIRED

35-127 M UPPER STRUCTURE

ITEM	PART NUMBER	DESCRIPTION	QUANTITY	NOTES
	OVER- VIEW- UPPER	35-127 M UPPER STRUCTURE		
1	1039821	DECAL SECTION	1	SEE PAGE 14
2	1027711	BOOM ASSY -127M	1	SEE PAGE 72
3	1027713	TURRET INSTALLATION	1	SEE PAGE 100
4	C1045308	OPERATOR ASSY	1	SEE PAGE 102
5	1025621	JIB OPTIONS	1	SEE PAGE 108
6	1025620	LOADBLOCK OPTIONS	1	SEE PAGE 120
7	1025619	LOADBALL OPTIONS	1	SEE PAGE 126
8	1030870	35-127M - PIN INSTALLATION FOR BOOM TURRET CYLINDER	1	SEE PAGE 130
9	1032830	ROTATION OPTION 35-127M	1	SEE PAGE 132
10*	1043983	UPPER ELECTRICAL INSTALL	1	SEE PAGE 150
11*	861-90366	INSTL GRP,WDG/SOC-5/8"DIA	1	SEE PAGE 156

* ITEM NOT SHOWN IN THE ILLUSTRATION

WHEN ORDERING PARTS, SPECIFY MODEL NUMBER, SERIAL NUMBER AND DESCRIPTION OF PARTS REQUIRED

NON - ILLUSTRATED PAGE

WHEN ORDERING PARTS, SPECIFY MODEL NUMBER, SERIAL NUMBER AND DESCRIPTION OF PARTS REQUIRED

35-127M DECAL OPTIONS

ITEM	PART NUMBER	DESCRIPTION	QUANTITY	NOTES
	1039821	35-127M DECAL OPTIONS		
1	C1056663	35-127M BRANDING DECAL KIT	1	SEE PAGE 16
2	C1056655	35-127M ENGLISH MARKINGS	1	SEE PAGE 18
3	C1056658	35-127M SPECIFICATION	1	SEE PAGE 30

WHEN ORDERING PARTS, SPECIFY MODEL NUMBER, SERIAL NUMBER AND DESCRIPTION OF PARTS REQUIRED

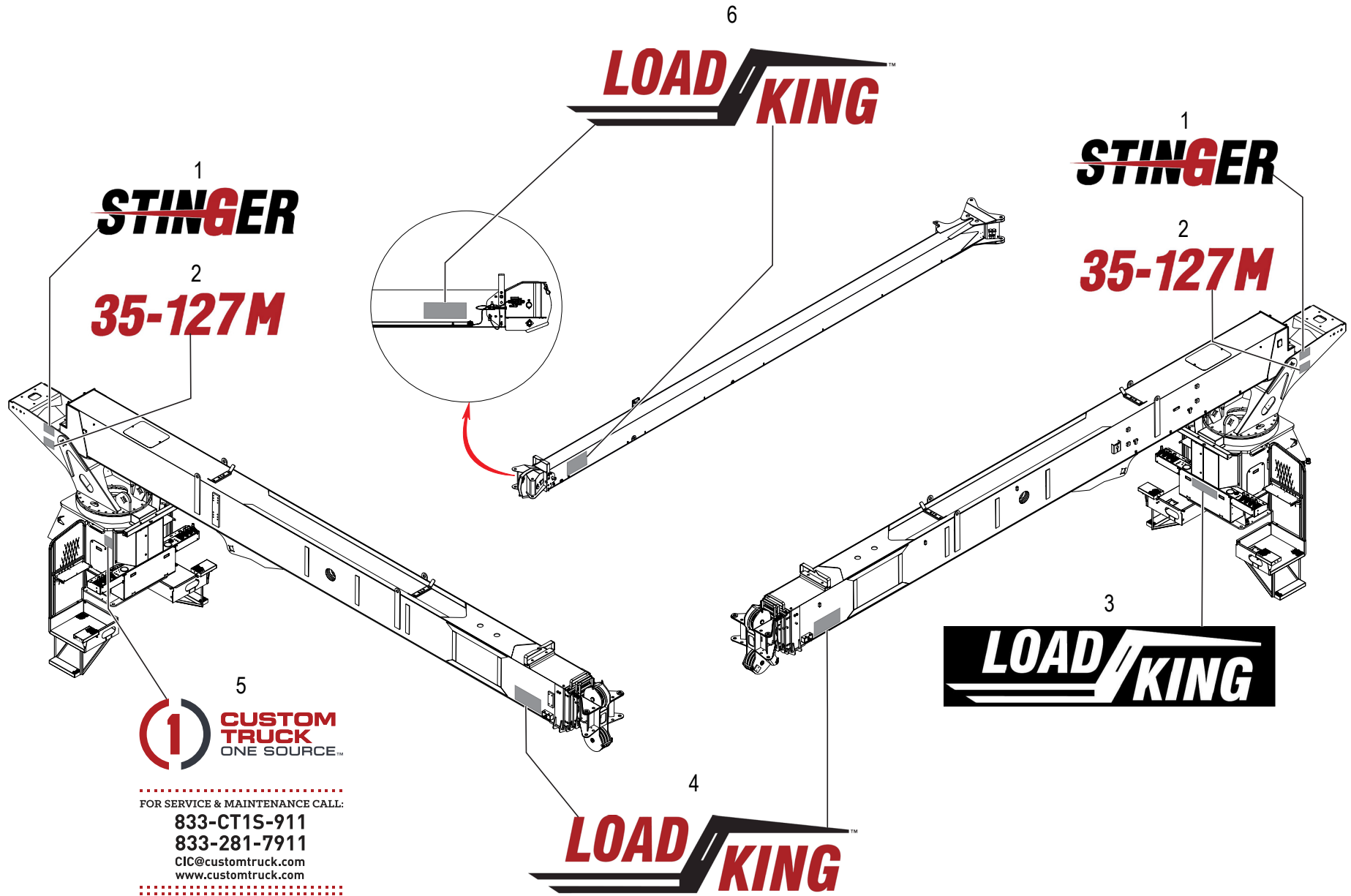

FOR SERVICE & MAINTENANCE CALL:

833-CT1S-911

833-281-7911

CIC@customtruck.com

www.customtruck.com

WHEN ORDERING PARTS, SPECIFY MODEL NUMBER, SERIAL NUMBER AND DESCRIPTION OF PARTS REQUIRED

35-127M BRANDING DECAL KIT

ITEM	PART NUMBER	DESCRIPTION	QUANTITY	NOTES
	C1056663	35-127M BRANDING DECAL KIT		
1	1006824	STINGER DECAL	2	
2	1038058	35-127M DECAL	2	
3	1008729	WHITE LOAD KING LOGO	1	
4	1007101	7" LOAD KING DECAL	2	
5	CTOS-CIC	DECAL, PRODUCT SUPPORT	1	
6	1007100	4 INCH LOADKING DECAL	2	

WHEN ORDERING PARTS, SPECIFY MODEL NUMBER, SERIAL NUMBER AND DESCRIPTION OF PARTS REQUIRED

NON - ILLUSTRATED PAGE

WHEN ORDERING PARTS, SPECIFY MODEL NUMBER, SERIAL NUMBER AND DESCRIPTION OF PARTS REQUIRED

35-127M ENGLISH MARKINGS

ITEM	PART NUMBER	DESCRIPTION	QUANTITY	NOTES
	C1056655	35-127M ENGLISH MARKINGS		
1	C1045146	DRIVER CAB DECAL KIT	1	SEE PAGE 20
2	C1053876	MAN BASKET DECAL KIT ENGLISH	1	SEE PAGE 22
3	C1056672	35-127M STANDARD ENGLISH DECAL KIT	1	SEE PAGE 24

WHEN ORDERING PARTS, SPECIFY MODEL NUMBER, SERIAL NUMBER AND DESCRIPTION OF PARTS REQUIRED

DRIVER CAB DECAL KIT

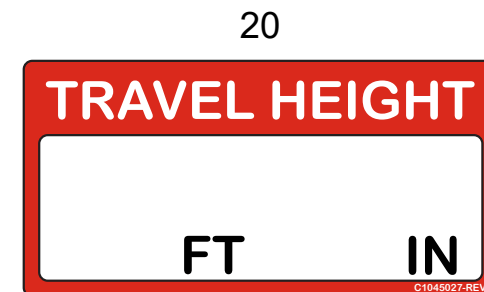
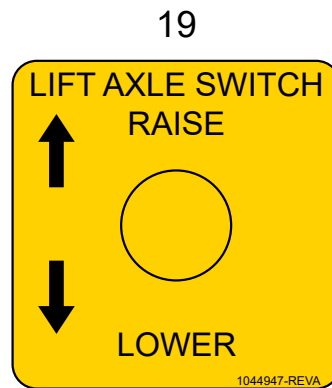
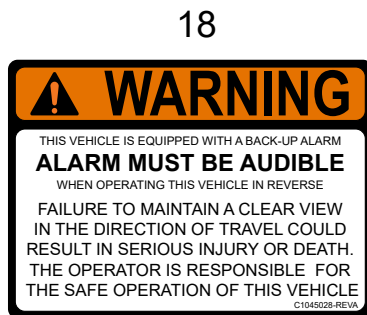
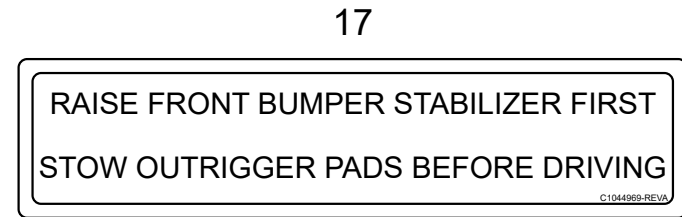
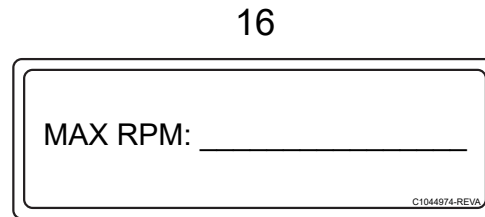
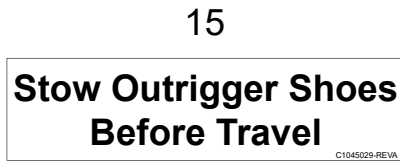
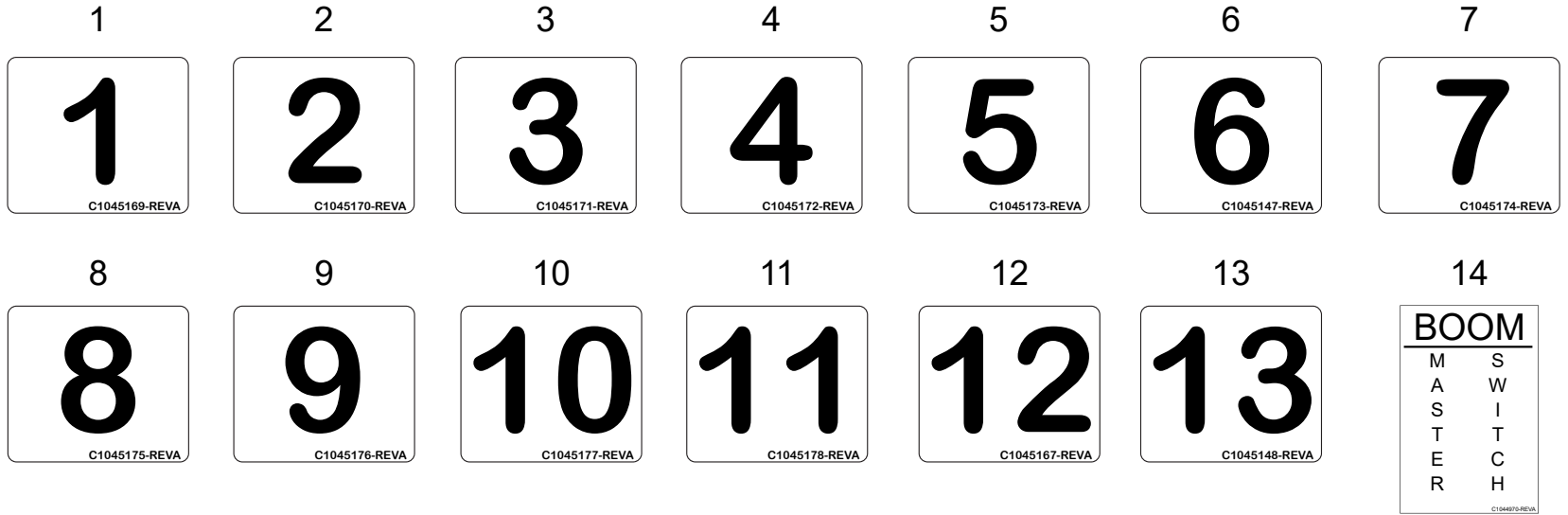

WHEN ORDERING PARTS, SPECIFY MODEL NUMBER, SERIAL NUMBER AND DESCRIPTION OF PARTS REQUIRED

DRIVER CAB DECAL KIT

ITEM	PART NUMBER	DESCRIPTION	QUANTITY	NOTES
	C1045146	DRIVER CAB DECAL KIT		
1	C1045169	1 DECAL	1	
2	C1045170	2 DECAL	1	
3	C1045171	3 DECAL	1	
4	C1045172	4 DECAL	1	
5	C1045173	5 DECAL	1	
6	C1045147	6 DECAL	1	
7	C1045174	7 DECAL	1	
8	C1045175	8 DECAL	1	
9	C1045176	9 DECAL	1	
10	C1045177	10 DECAL	1	
11	C1045178	11 DECAL	1	
12	C1045167	12 DECAL	1	
13	C1045148	13 DECAL	1	
14	C1044970	BOOM MASTER SWITCH	1	
15	C1045029	WARNING DECAL	1	
16	C1044974	MAX RPM DECAL	1	
17	C1044969	O/R INSTRUCTION DECAL	1	
18	C1045028	ALARM WARNING DECAL	1	
19	1044947	DECAL, LIFT AXLE TOGGLE	1	
20	C1045027	TRAVEL HEIGHT DECAL	1	

WHEN ORDERING PARTS, SPECIFY MODEL NUMBER, SERIAL NUMBER AND DESCRIPTION OF PARTS REQUIRED

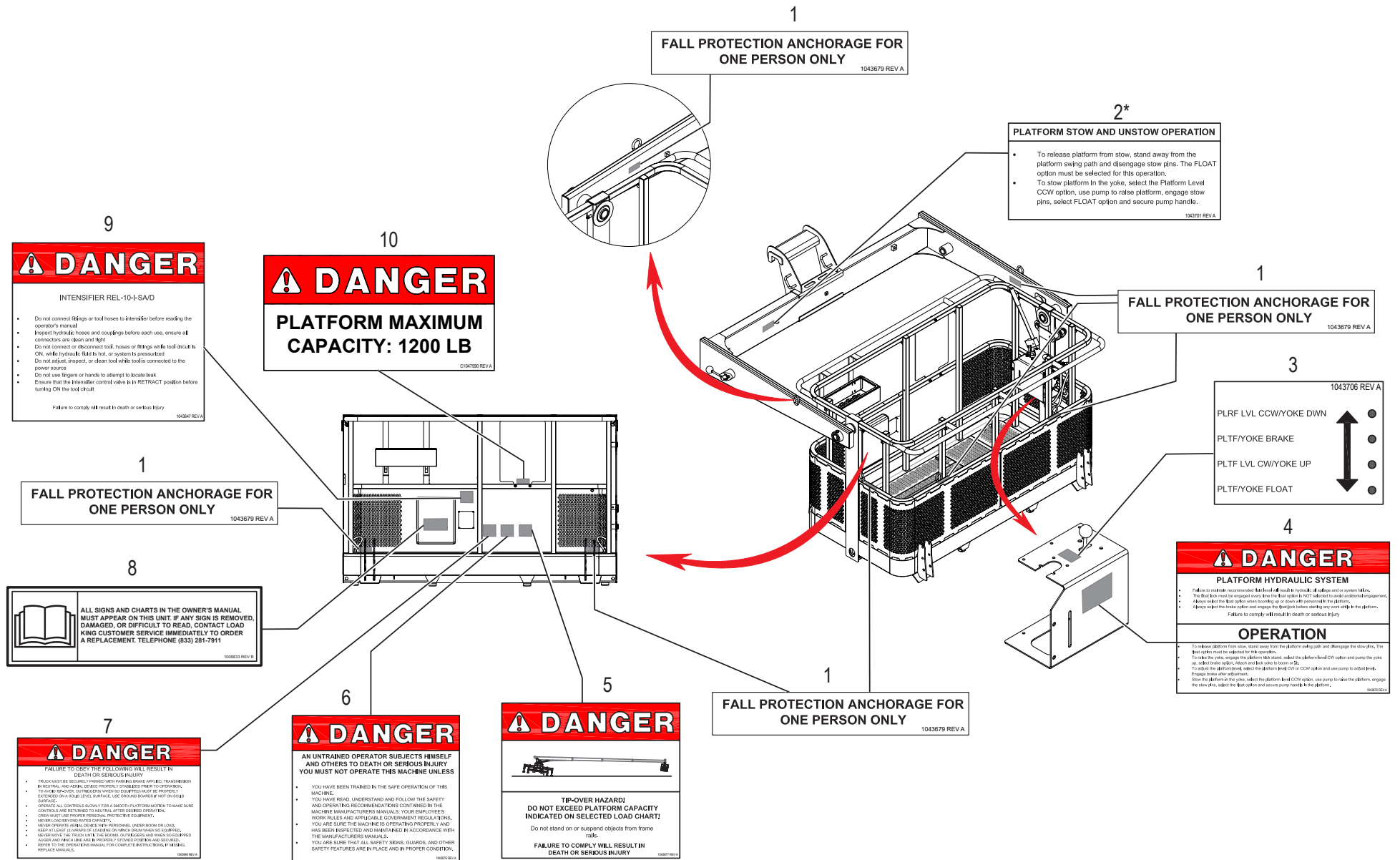

WHEN ORDERING PARTS, SPECIFY MODEL NUMBER, SERIAL NUMBER AND DESCRIPTION OF PARTS REQUIRED

MAN BASKET DECAL KIT ENGLISH

ITEM	PART NUMBER	DESCRIPTION	QUANTITY	NOTES
	C1053876	MAN BASKET DECAL KIT ENGLISH		
1	1043679	DECAL, FALL PROTECTION	7	
2	1043701	DECAL, PLATFORM STOW AND UNSTOW OPERATION	1	Total 2 in MAN BASKET DECAL KIT ENGLISH
3	1043706	DECAL, PLATFORM CONTROLS	1	
4	1043675	DECAL, PLATFORM OPERATION	1	
5	1043677	DECAL, PLATFORM TIP-OVER	1	
6	1043676	DECAL, PLATFORM SAFETY	1	
7	1043646	DECAL, MAN BASKET WARNINGS	1	
8	1006833	DECAL, ALL SIGNS & CHARTS	1	
9	1043647	DECAL, INTENSIFIER WARNINGS	1	
10	C1047590	DECAL, PLATFORM CAPACITY	1	

*ADDITIONAL DECAL IN SAME POSITION, OPPOSITE SIDE

WHEN ORDERING PARTS, SPECIFY MODEL NUMBER, SERIAL NUMBER AND DESCRIPTION OF PARTS REQUIRED

1

DANGER

A. RETRACTED

A. RETRACTED JIB OPERATION

ENSURE EXTENSION LOCK PIN IS INSTALLED WITH COTTER PIN CLIP AT ALL TIMES.

B. EXTENDED

B. EXTENDED JIB OPERATION

WHEN CONFIGURING FOR AN EXTENDED JIB OPERATION

- REMOVE THE COTTER PIN CLIP, THEN PULL THE EXTENSION LOCK PIN OUT, METHODS TO EXTEND OR RETRACT JIB.
- SLIDE THE INNER JIB, "STINGER," OUT UNTIL THE INNER HOLE ALIGNS WITH THE OUTER HOLE & INSTALL THE EXTENSION LOCK PIN WITH COTTER PIN.

THE JIB EXTENSION LOCK PIN WITH COTTER PIN CLIP MUST BE INSTALLED AT ALL TIMES DURING CRANE OPERATION TRAVEL OR WHEN NOT IN USE.

FAILURE TO HAVE JIB EXTENSION LOCK PIN & CLIP INSTALLED WILL CAUSE UNCONTROLABLE JIB MOVEMENT, RESULTING IN DAMAGE, INJURY OR DEATH. C1568728 REV.0

2

DANGER

SIDE FOLDING JIB
INSTALLATION AND STOWING PROCEDURE

DO NOT PROCEED TO STOW UNTIL ALL HAS BEEN FULLY ENGAGED. FAILURE TO FULLY ENGAGE WILL CAUSE DEATH OR SERIOUS INJURY TO PERSONNEL.

CONTROL MOVEMENT OF THE JIB AT ALL TIMES TO PREVENT UNEXPECTED EQUIPMENT DAMAGE.

DO NOT PROCEED TO STOW UNTIL ALL HAS BEEN FULLY ENGAGED. FAILURE TO FULLY ENGAGE WILL CAUSE DEATH OR SERIOUS INJURY TO PERSONNEL.

FAILURE TO HAVE JIB EXTENSION LOCK PIN & CLIP INSTALLED WILL CAUSE UNCONTROLABLE JIB MOVEMENT, RESULTING IN DAMAGE, INJURY OR DEATH. C1568728 REV.0

2

DANGER

SIDE FOLDING JIB
INSTALLATION AND STOWING PROCEDURE

DO NOT PROCEED TO STOW UNTIL ALL HAS BEEN FULLY ENGAGED. FAILURE TO FULLY ENGAGE WILL CAUSE DEATH OR SERIOUS INJURY TO PERSONNEL.

CONTROL MOVEMENT OF THE JIB AT ALL TIMES TO PREVENT UNEXPECTED EQUIPMENT DAMAGE.

DO NOT PROCEED TO STOW UNTIL ALL HAS BEEN FULLY ENGAGED. FAILURE TO FULLY ENGAGE WILL CAUSE DEATH OR SERIOUS INJURY TO PERSONNEL.

FAILURE TO HAVE JIB EXTENSION LOCK PIN & CLIP INSTALLED WILL CAUSE UNCONTROLABLE JIB MOVEMENT, RESULTING IN DAMAGE, INJURY OR DEATH. C1568728 REV.0

3

DANGER

WRONG **CORRECT**

BOLT TO LONG BOLT HEAD GAP **1/2" THREADED ENGAGEMENT BOLT NOT BOTTOMED OUT**

CRUSH HAZARD

Death or serious injury may result from contact with a falling jib.

Using mounting bolts with insufficient thread engagement can allow the jib to fall off the boom.

When adding slims ensure that the bolts have a minimum of 1/2 inch of thread engagement.

When removing slims ensure that the bolts do not bottom out in the mounting holes before becoming tight. 651-00371 REV.0

3

DANGER

WRONG **CORRECT**

BOLT TO LONG BOLT HEAD GAP **1/2" THREADED ENGAGEMENT BOLT NOT BOTTOMED OUT**

CRUSH HAZARD

Death or serious injury may result from contact with a falling jib.

Using mounting bolts with insufficient thread engagement can allow the jib to fall off the boom.

When adding slims ensure that the bolts have a minimum of 1/2 inch of thread engagement.

When removing slims ensure that the bolts do not bottom out in the mounting holes before becoming tight. 651-00371 REV.0

1

DANGER

A. RETRACTED

A. RETRACTED JIB OPERATION

ENSURE EXTENSION LOCK PIN IS INSTALLED WITH COTTER PIN CLIP AT ALL TIMES.

B. EXTENDED

B. EXTENDED JIB OPERATION

WHEN CONFIGURING FOR AN EXTENDED JIB OPERATION

- REMOVE THE COTTER PIN CLIP, THEN PULL THE EXTENSION LOCK PIN OUT, METHODS TO EXTEND OR RETRACT JIB.
- SLIDE THE INNER JIB, "STINGER," OUT UNTIL THE INNER HOLE ALIGNS WITH THE OUTER HOLE & INSTALL THE EXTENSION LOCK PIN WITH COTTER PIN.

THE JIB EXTENSION LOCK PIN WITH COTTER PIN CLIP MUST BE INSTALLED AT ALL TIMES DURING CRANE OPERATION TRAVEL OR WHEN NOT IN USE.

FAILURE TO HAVE JIB EXTENSION LOCK PIN & CLIP INSTALLED WILL CAUSE UNCONTROLABLE JIB MOVEMENT, RESULTING IN DAMAGE, INJURY OR DEATH. C1568728 REV.0

WHEN ORDERING PARTS, SPECIFY MODEL NUMBER, SERIAL NUMBER AND DESCRIPTION OF PARTS REQUIRED

CHAPTER 1
35-127M Parts Manual

LOAD KING
BY CUSTOM TRUCK SOURCE

DATE: 05-2024
PAGE: 24

ITEM	PART NUMBER	DESCRIPTION	QUANTITY	NOTES
	C1056672	35-127M STANDARD ENGLISH DECAL KIT		
1	C1068726	DECAL-JIB OPERATION, 2 STAGE	2	
2	1006871	FOLDING JIB DECAL	2	
3	651-00371	PLACARD-CRUSH HAZARD	2	

WHEN ORDERING PARTS, SPECIFY MODEL NUMBER, SERIAL NUMBER AND DESCRIPTION OF PARTS REQUIRED

6

WARNING

Read and understand operator's manual, all safety signs, and capacity charts before using or maintaining machine. If you do not understand the information in the manuals, consult your supervisor, the owner or the manufacturer. It is the user's responsibility to follow manufacturer's instructions on machine operation, service and application, and observe pertinent laws and regulations.

INSTRUCTIONS

JOB SITE SET-UP PROCEDURE

1. REPAIR ANY DEFICIENCIES PRIOR TO USE.
2. POSITION VEHICLE ON SOLID LEVEL GROUND, FULLY SET PARKING BRAKE, AND PLACE TRANSMISSION IN NEUTRAL.
3. ENGAGE PUMP PFD. TO PREVENT PUMP DAMAGE ALLOW HYDRAULIC OIL TO WARM UP BY CIRCULATING. NEVER DRIVE VEHICLE WITH PUMP PFD ENGAGED.
4. CHECK HYDRAULIC FILTER FOR INDICATION TO CONFIRM THAT FILTER IS FUNCTIONING PROPERLY.
5. EXTEND ALL OUTRIGGERS TO FIRM CONTACT WITH SOLID LEVEL SURFACE, AND LEVEL VEHICLE. MAKE THE CRANE ENOUGH TO LIFT THE TIRES OFF THE GROUND.
6. ALWAYS PAY OUT WHICH LINE BEFORE EXTENDING BOOM. FAILURE TO DO SO WILL RESULT IN THE LOAD BLOCK CONTACTING THE ANTI-TWO BLOCK SWITCH, WHICH WILL SHUT DOWN THE BOOM EXTEND FUNCTION OR DAMAGE THE CRANE.
7. ALWAYS KNOW YOUR OPERATING RADIUS DISTANCE FROM CENTRAL LINE OF ROTATION TO LOAD HOOK, AND THE ACTUAL HEIGHT OF THE MAIN OUTRIGGER. LOAD RADIUS MAY VARY AT DIFFERENT ROTATION POSITIONS.
8. OPERATOR AHEAD OF THE MAIN OUTRIGGER. IMMEDIATELY AHEAD OF THE MAINFRAME OUTRIGGERS OVER THE TRUSS CAR.
9. CONSULT MANUAL FOR COLD WEATHER OPERATION.

FOR FURTHER INFORMATION, CONTACT LOAD KING CUSTOMER SERVICE DEPT. TELEPHONE (833) 281-7911. REMOVAL IS A VIOLATION OF THE LAW

1006785 REV A

4

OUTRIGGER MONITORING SYSTEM
LIGHT ON RING INDICATES OUTRIGGER POSITION

ZERO SPAN
MID SPAN
FULL SPAN

C104582 REV A

6

WARNING

Read and understand operator's manual, all safety signs, and capacity charts before using or maintaining machine. If you do not understand the information in the manuals, consult your supervisor, the owner or the manufacturer. It is the user's responsibility to follow manufacturer's instructions on machine operation, service and application, and observe pertinent laws and regulations.

INSTRUCTIONS

JOB SITE SET-UP PROCEDURE

1. REPAIR ANY DEFICIENCIES PRIOR TO USE.
2. POSITION VEHICLE ON SOLID LEVEL GROUND, FULLY SET PARKING BRAKE, AND PLACE TRANSMISSION IN NEUTRAL.
3. ENGAGE PUMP PFD. TO PREVENT PUMP DAMAGE ALLOW HYDRAULIC OIL TO WARM UP BY CIRCULATING. NEVER DRIVE VEHICLE WITH PUMP PFD ENGAGED.
4. CHECK HYDRAULIC FILTER FOR INDICATION TO CONFIRM THAT FILTER IS FUNCTIONING PROPERLY.
5. EXTEND ALL OUTRIGGERS TO FIRM CONTACT WITH SOLID LEVEL SURFACE, AND LEVEL VEHICLE. MAKE THE CRANE ENOUGH TO LIFT THE TIRES OFF THE GROUND.
6. ALWAYS PAY OUT WHICH LINE BEFORE EXTENDING BOOM. FAILURE TO DO SO WILL RESULT IN THE LOAD BLOCK CONTACTING THE ANTI-TWO BLOCK SWITCH, WHICH WILL SHUT DOWN THE BOOM EXTEND FUNCTION OR DAMAGE THE CRANE.
7. ALWAYS KNOW YOUR OPERATING RADIUS DISTANCE FROM CENTRAL LINE OF ROTATION TO LOAD HOOK, AND THE ACTUAL HEIGHT OF THE MAIN OUTRIGGER. LOAD RADIUS MAY VARY AT DIFFERENT ROTATION POSITIONS.
8. OPERATOR AHEAD OF THE MAIN OUTRIGGER. IMMEDIATELY AHEAD OF THE MAINFRAME OUTRIGGERS OVER THE TRUSS CAR.
9. CONSULT MANUAL FOR COLD WEATHER OPERATION.

FOR FURTHER INFORMATION, CONTACT LOAD KING CUSTOMER SERVICE DEPT. TELEPHONE (833) 281-7911. REMOVAL IS A VIOLATION OF THE LAW

1006785 REV A

5

ALL SIGNS AND CHARTS IN THE OWNER'S MANUAL MUST APPEAR ON THIS UNIT. IF ANY SIGN IS REMOVED, DAMAGED, OR DIFFICULT TO READ, CONTACT LOAD KING CUSTOMER SERVICE IMMEDIATELY TO ORDER A REPLACEMENT. TELEPHONE (833) 281-7911

1006833 REV B

9

PRODUCT REGISTRATION

Attention: Please register your machine by submitting the owner registration form in the operator's manual or alternatively by calling Load King toll free at (833) 281 - 7911. This will ensure that you receive important safety, maintenance and operating information that applies to your machine.

1007885 REV A

7

MACHINE MAINTENANCE CHART

ITEM NO.	DESCRIPTION	INTERVAL	UNITS
1	Check and adjust tire pressure	At start of shift	ALL
2	Check and adjust tire pressure	At start of shift	ALL
3	Check and adjust tire pressure	At start of shift	ALL
4	Check and adjust tire pressure	At start of shift	ALL
5	Check and adjust tire pressure	At start of shift	ALL
6	Check and adjust tire pressure	At start of shift	ALL
7	Check and adjust tire pressure	At start of shift	ALL
8	Check and adjust tire pressure	At start of shift	ALL
9	Check and adjust tire pressure	At start of shift	ALL
10	Check and adjust tire pressure	At start of shift	ALL
11	Check and adjust tire pressure	At start of shift	ALL
12	Check and adjust tire pressure	At start of shift	ALL

1007885 REV A

4

OUTRIGGER MONITORING SYSTEM
LIGHT ON RING INDICATES OUTRIGGER POSITION

ZERO SPAN
MID SPAN
FULL SPAN

C104582 REV A

8

UNIT STABILITY CERTIFICATION
THIS UNIT COMPLIES WITH ANSI-B30.5-2014 AS OF DATE OF MANUFACTURE. NEVER EXCEED RATED LOAD CHART.

LOAD KING 1007885 REV A

5

ALL SIGNS AND CHARTS IN THE OWNER'S MANUAL MUST APPEAR ON THIS UNIT. IF ANY SIGN IS REMOVED, DAMAGED, OR DIFFICULT TO READ, CONTACT LOAD KING CUSTOMER SERVICE IMMEDIATELY TO ORDER A REPLACEMENT. TELEPHONE (833) 281-7911

1006833 REV B

WHEN ORDERING PARTS, SPECIFY MODEL NUMBER, SERIAL NUMBER AND DESCRIPTION OF PARTS REQUIRED

ITEM	PART NUMBER	DESCRIPTION	QUANTITY	NOTES
	C1056672	35-127M STANDARD ENGLISH DECAL KIT		
4	C1045982	OMS DECAL	2	
5	1006833	DECAL, ALL SIGNS & CHARTS	2	
6	1006870	OPERATING INSTRUCTIONS	2	
7	1039798	35-127M MACHINE MAINTENANCE CHART	1	
8	1007093	STABILITY CERTIFICATION	1	
9	1007065	DECAL, PRODUCT REGISTRATION	1	

WHEN ORDERING PARTS, SPECIFY MODEL NUMBER, SERIAL NUMBER AND DESCRIPTION OF PARTS REQUIRED

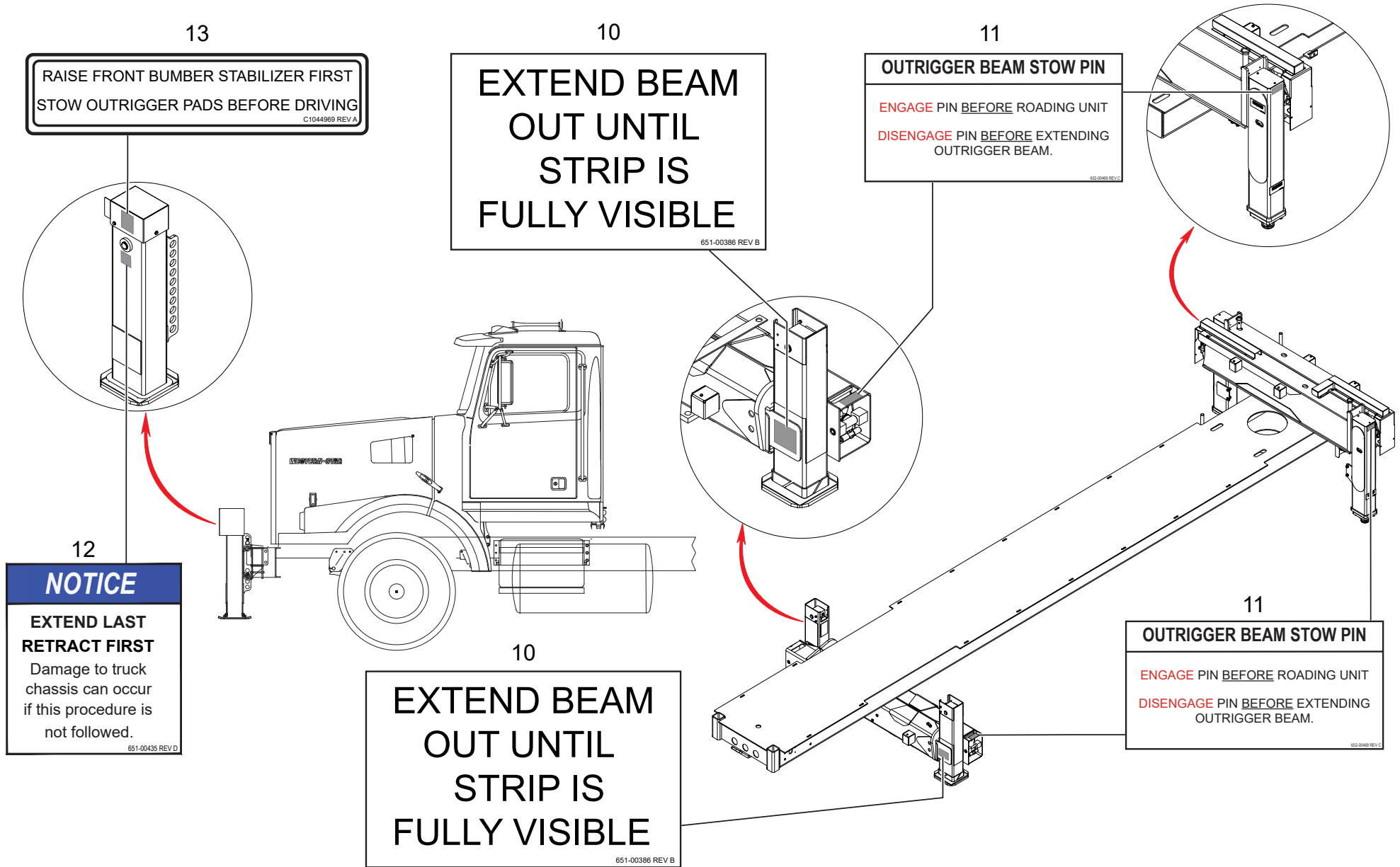

WHEN ORDERING PARTS, SPECIFY MODEL NUMBER, SERIAL NUMBER AND DESCRIPTION OF PARTS REQUIRED

ITEM	PART NUMBER	DESCRIPTION	QUANTITY	NOTES
	C1056672	35-127M STANDARD ENGLISH DECAL KIT		
10	651-00386	DECAL, O/R BEAM	2	
11	652-00469	DECAL, O/R BEAM PIN	4	
12	651-00435	DECAL, FIFTH OUTRIGGER	1	
13	C1044969	O/R INSTRUCTION DECAL	1	

WHEN ORDERING PARTS, SPECIFY MODEL NUMBER, SERIAL NUMBER AND DESCRIPTION OF PARTS REQUIRED

NON - ILLUSTRATED PAGE

WHEN ORDERING PARTS, SPECIFY MODEL NUMBER, SERIAL NUMBER AND DESCRIPTION OF PARTS REQUIRED

35-127 M SPECIFICATION

ITEM	PART NUMBER	DESCRIPTION	QUANTITY	NOTES
	C1056658	35-127 M SPECIFICATION		
1	C1056659	35-127 M ANSI DECAL KIT	1	SEE PAGE 32
2	C1056660	35-127 M ISO DECAL KIT	1	SEE PAGE 52

WHEN ORDERING PARTS, SPECIFY MODEL NUMBER, SERIAL NUMBER AND DESCRIPTION OF PARTS REQUIRED

NON - ILLUSTRATED PAGE

WHEN ORDERING PARTS, SPECIFY MODEL NUMBER, SERIAL NUMBER AND DESCRIPTION OF PARTS REQUIRED

35-127 M ANSI DECAL KIT

ITEM	PART NUMBER	DESCRIPTION	QUANTITY	NOTES
	C1056659	35-127 M ANSI DECAL KIT		
1	C1053913	MAN BASKET DECAL KIT ANSI	1	SEE PAGE 34
2	C1056667	35-127M JIB ANSI DECAL KIT	1	SEE PAGE 36
3	C1056661	35-127M STANDARD ANSI DECAL KIT	1	SEE PAGE 38

WHEN ORDERING PARTS, SPECIFY MODEL NUMBER, SERIAL NUMBER AND DESCRIPTION OF PARTS REQUIRED

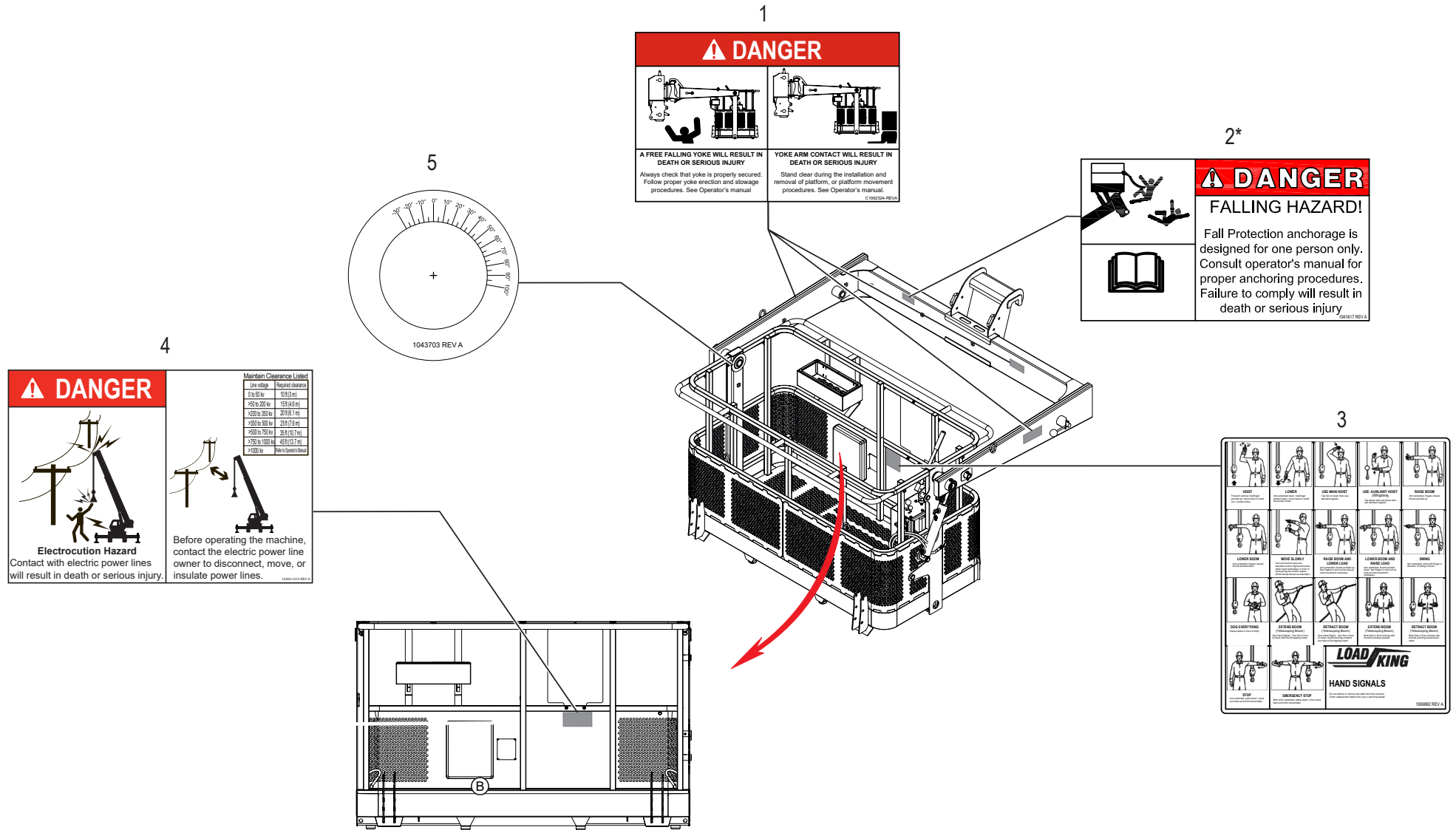

WHEN ORDERING PARTS, SPECIFY MODEL NUMBER, SERIAL NUMBER AND DESCRIPTION OF PARTS REQUIRED

MAN BASKET DECAL KIT ANSI

ITEM	PART NUMBER	DESCRIPTION	QUANTITY	NOTES
	C1053913	MAN BASKET DECAL KIT ANSI		
1	C1062324	DECAL, PLATFORM CRUSHING	3	
2	1041617	DECAL, PLATFORM FALL HAZARD	1	Total 2 in MAN BASKET DECAL KIT ANSI
3	1006862	CRANE HAND SIGNALS DECAL	1	
4	12400-1512	DECAL, ELECTROCUTION	1	
5	1043703	PLATFORM ANGLE INDICATOR	1	

*ADDITIONAL DECAL IN SAME POSITION, OPPOSITE SIDE

WHEN ORDERING PARTS, SPECIFY MODEL NUMBER, SERIAL NUMBER AND DESCRIPTION OF PARTS REQUIRED

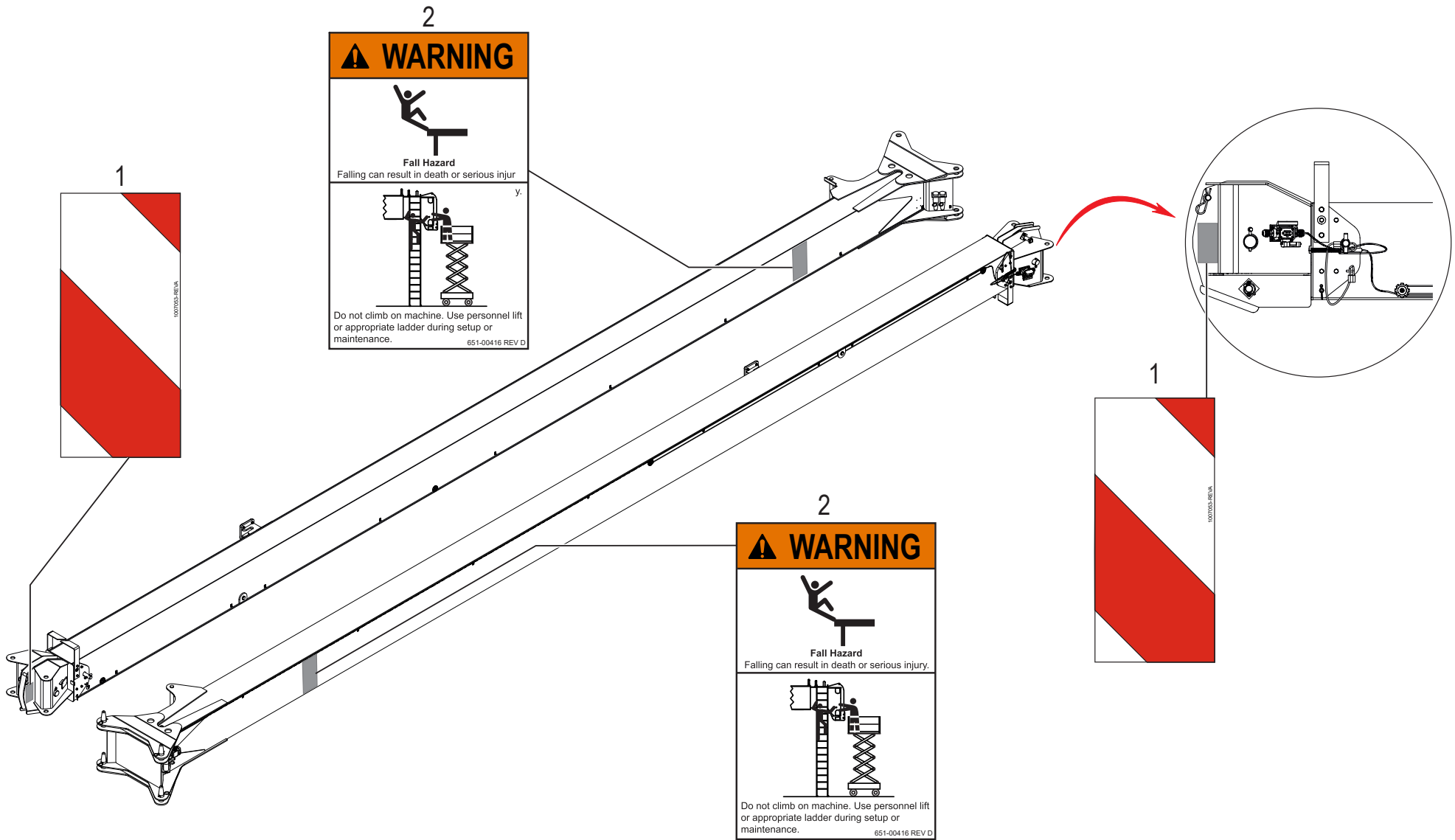

WHEN ORDERING PARTS, SPECIFY MODEL NUMBER, SERIAL NUMBER AND DESCRIPTION OF PARTS REQUIRED

35-127M JIB ANSI DECAL KIT

ITEM	PART NUMBER	DESCRIPTION	QUANTITY	NOTES
	C1056667	35-127M JIB ANSI DECAL KIT		
1	1007053	BLOCK STRIPE DECAL	2	
2	651-00416	DECAL- SAFE ELEVATED ACCESS	2	

WHEN ORDERING PARTS, SPECIFY MODEL NUMBER, SERIAL NUMBER AND DESCRIPTION OF PARTS REQUIRED

NON - ILLUSTRATED PAGE

WHEN ORDERING PARTS, SPECIFY MODEL NUMBER, SERIAL NUMBER AND DESCRIPTION OF PARTS REQUIRED

35-127M STANDARD ANSI DECAL KIT

ITEM	PART NUMBER	DESCRIPTION	QUANTITY	NOTES
	C1056661	35-127M STANDARD ANSI DECAL KIT		
1	C1056666	35-127M BOOM ANSI DECAL KIT	1	SEE PAGE 40
2	C1056665	35-127M CONSOLE DECAL KIT ANSI	1	SEE PAGE 42
3	C1056664	35-127M TURRET, M/F & SHIP OUT DECAL KIT ANSI	1	SEE PAGE 44

WHEN ORDERING PARTS, SPECIFY MODEL NUMBER, SERIAL NUMBER AND DESCRIPTION OF PARTS REQUIRED

35-127M BOOM ANSI DECAL KIT

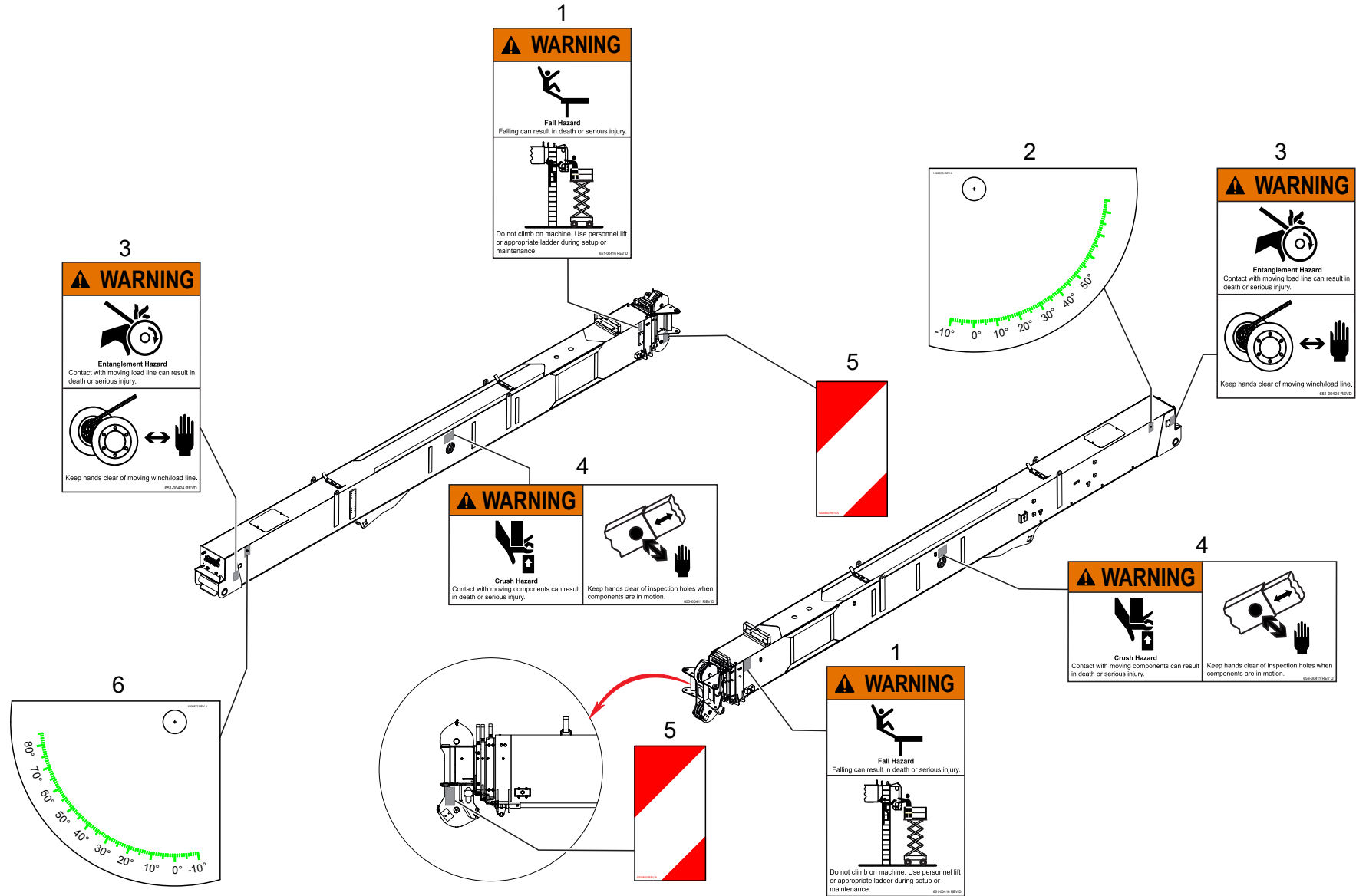

WHEN ORDERING PARTS, SPECIFY MODEL NUMBER, SERIAL NUMBER AND DESCRIPTION OF PARTS REQUIRED

35-127M BOOM ANSI DECAL KIT

ITEM	PART NUMBER	DESCRIPTION	QUANTITY	NOTES
	C1056666	35-127M BOOM ANSI DECAL KIT		
1	651-00416	DECAL - SAFE ELEVATED ACCESS	2	
2	1006873	BOOM ANGLE INDICATOR LH DECAL	1	
3	651-00424	LOADLINE CRUSH HAZARD WINCH	2	
4	653-00411	DECAL-CRUSH/ CUT HAZARD	2	
5	1006840	DECAL - BOOM/JIB HEAD STRIPE	2	
6	1006872	BOOM ANGLE INDICATOR RH DECAL	1	

WHEN ORDERING PARTS, SPECIFY MODEL NUMBER, SERIAL NUMBER AND DESCRIPTION OF PARTS REQUIRED

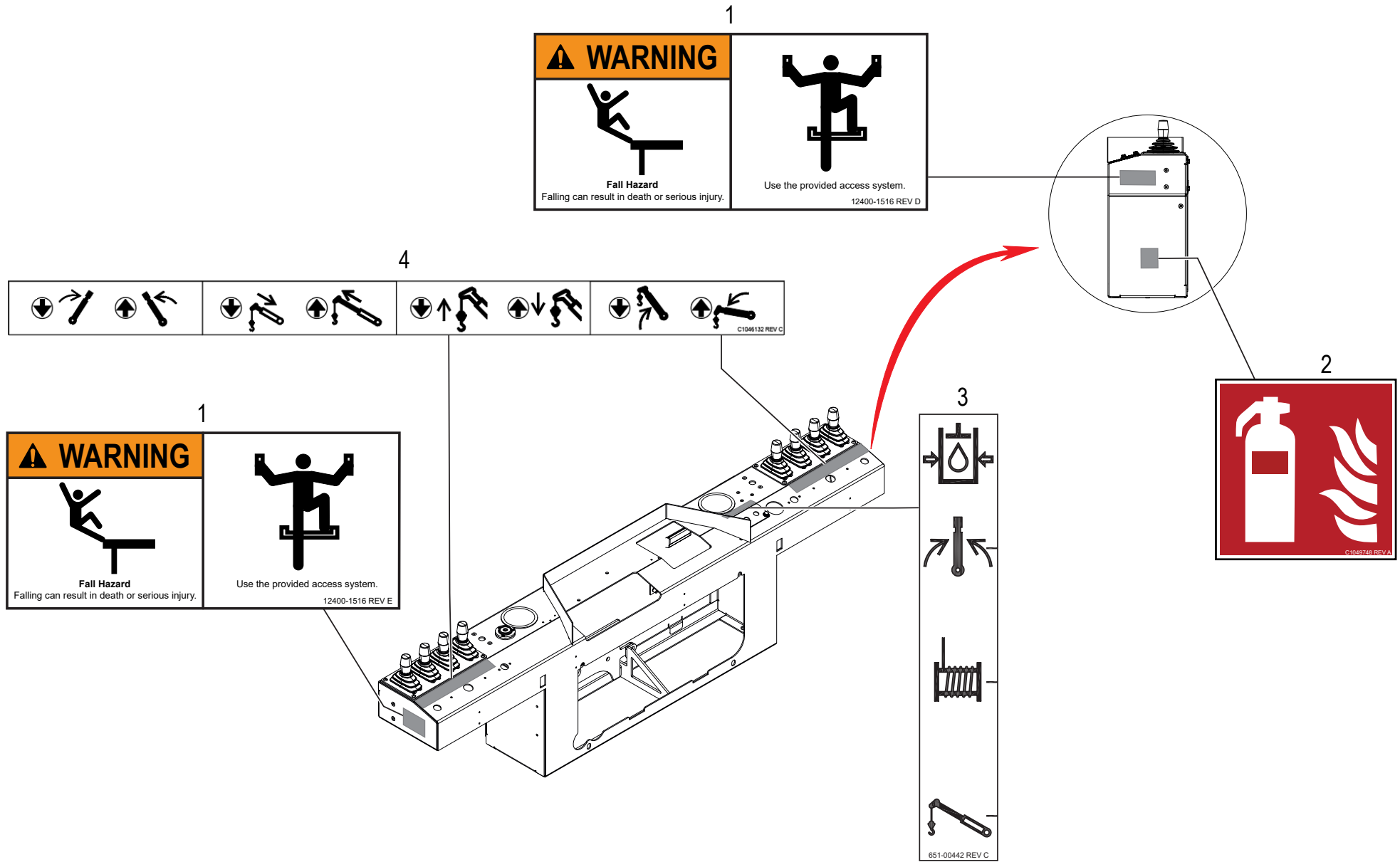

WHEN ORDERING PARTS, SPECIFY MODEL NUMBER, SERIAL NUMBER AND DESCRIPTION OF PARTS REQUIRED

35-127M CONSOLE DECAL KIT ANSI

ITEM	PART NUMBER	DESCRIPTION	QUANTITY	NOTES
	C1056665	35-127M CONSOLE DECAL KIT ANSI		
1	12400-1516	DECAL-FALL HAZARD	2	
2	C1049748	DECAL-FIRE EXTINGUISHER	1	
3	651-00442	TEST PORT DECAL	1	
4	C1046132	35-127M JOYSTICK CONTROLS DECAL	2	

WHEN ORDERING PARTS, SPECIFY MODEL NUMBER, SERIAL NUMBER AND DESCRIPTION OF PARTS REQUIRED

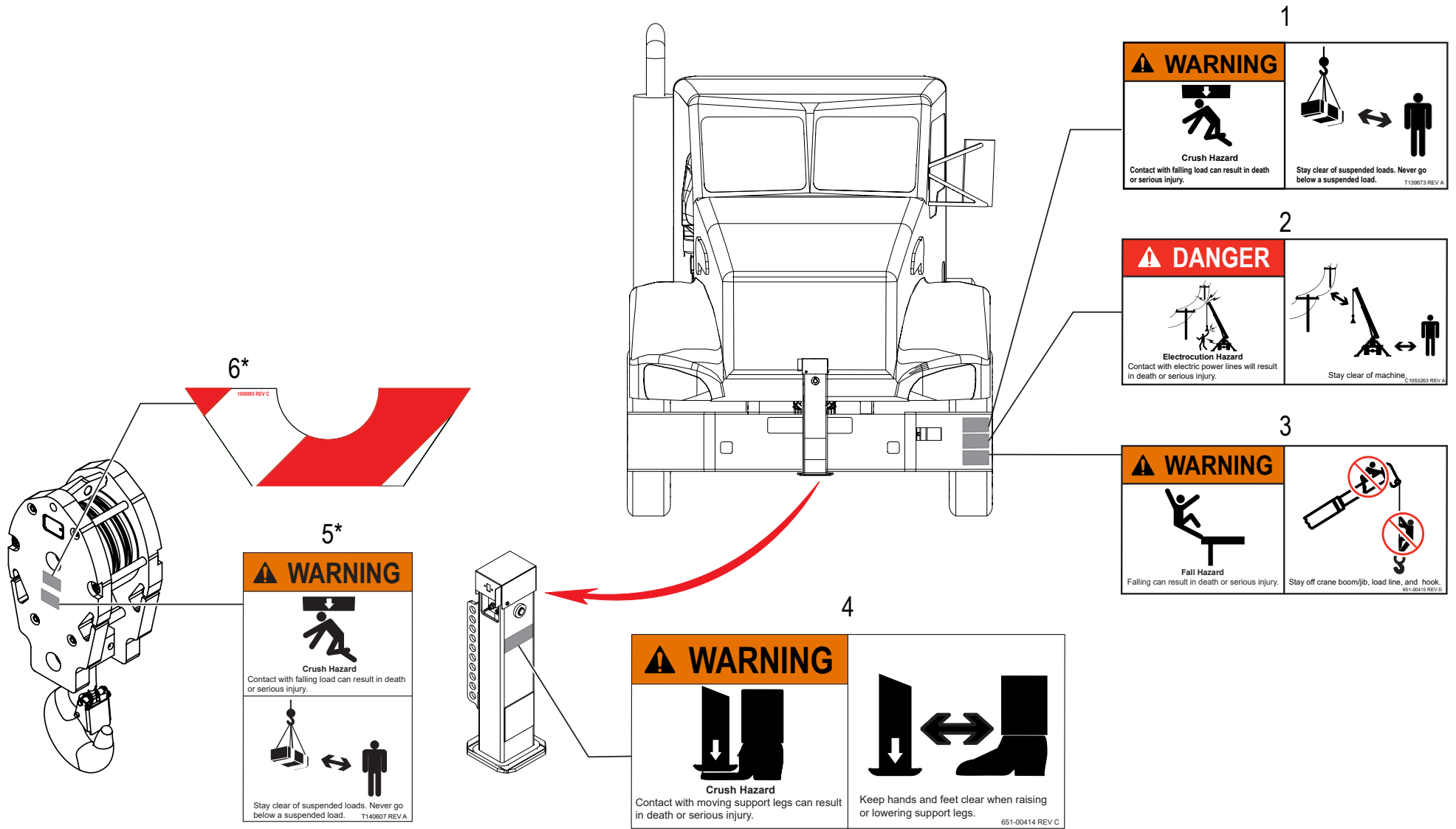

WHEN ORDERING PARTS, SPECIFY MODEL NUMBER, SERIAL NUMBER AND DESCRIPTION OF PARTS REQUIRED

ITEM	PART NUMBER	DESCRIPTION	QUANTITY	NOTES
	C1056664	35-127M TURRET, M/F & SHIP OUT DECAL KIT ANSI		
1	T139673	DECAL, CRUSH HAZARD, STAY CLEAR LOAD (HORZ)	1	Total 4 in 35-127M TURRET, M/F & SHIP OUT DECAL KIT ANSI
2	C1053263	DECAL, ELECTROCUTION HAZ PERSON	1	Total 4 in 35-127M TURRET, M/F & SHIP OUT DECAL KIT ANSI
3	651-00415	NO RIDE BOOM/JIB/LOAD	1	Total 4 in 35-127M TURRET, M/F & SHIP OUT DECAL KIT ANSI
4	651-00414	DECAL, FIFTH O/R CRUSHING	1	
5	T140607	DECAL, CRUSH HAZARD, STAY CLEAR LOAD	1	Total 2 in 35-127M TURRET, M/F & SHIP OUT DECAL KIT ANSI
6	1006865	DECAL, HOOK BLOCK	1	Total 2 in 35-127M TURRET, M/F & SHIP OUT DECAL KIT ANSI

*ADDITIONAL DECAL IN SAME POSITION, OPPOSITE SIDE

WHEN ORDERING PARTS, SPECIFY MODEL NUMBER, SERIAL NUMBER AND DESCRIPTION OF PARTS REQUIRED

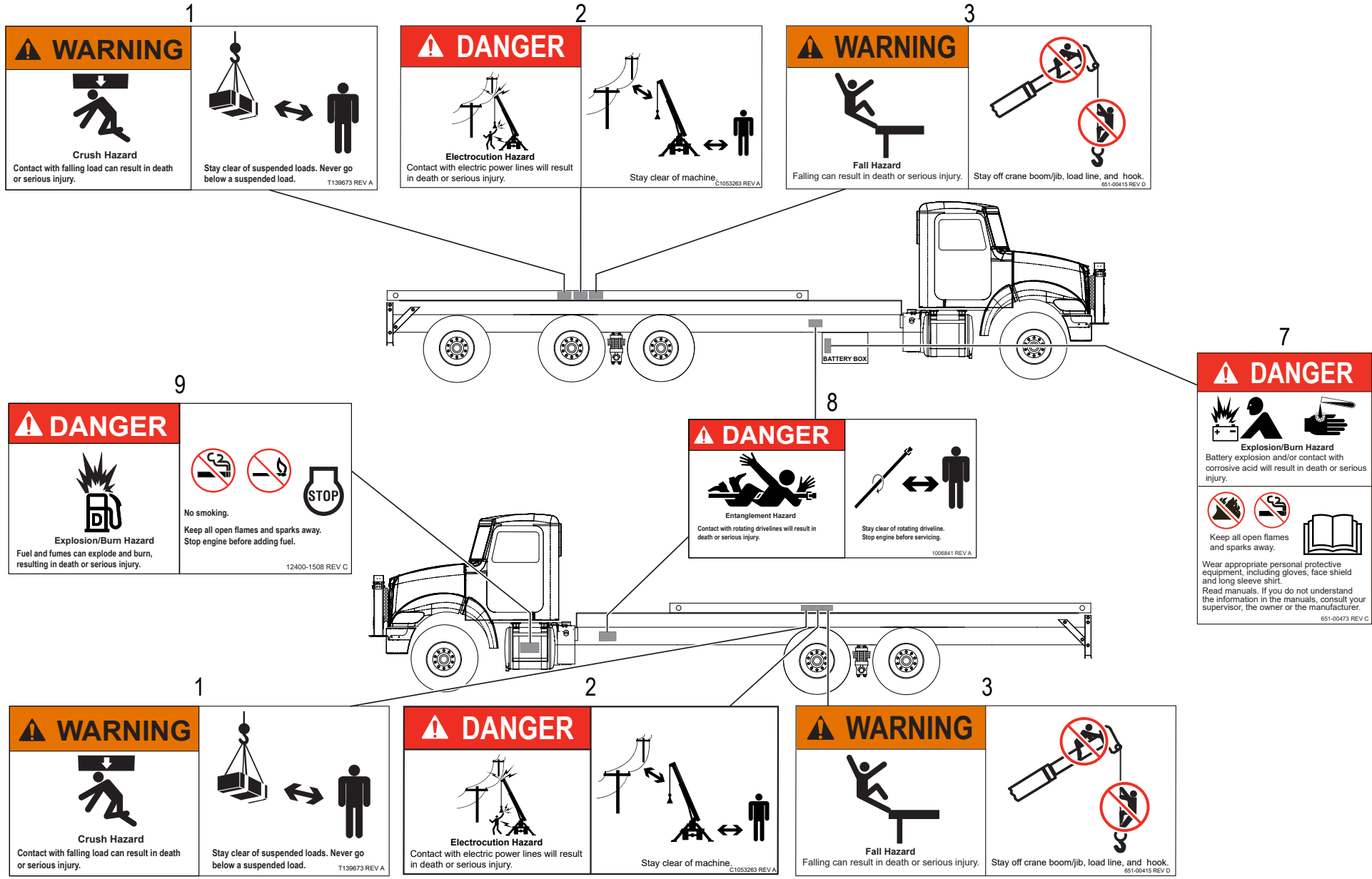

WHEN ORDERING PARTS, SPECIFY MODEL NUMBER, SERIAL NUMBER AND DESCRIPTION OF PARTS REQUIRED

ITEM	PART NUMBER	DESCRIPTION	QUANTITY	NOTES
	C1056664	35-127M TURRET, M/F & SHIP OUT DECAL KIT ANSI		
7	651-00473	DECAL, BATTERY DANGER	1	
8	1006841	DECAL, ENTANGLEMENT	2	
9	12400-1508	DECAL, DIESEL EXPLOSION/BURN	1	

WHEN ORDERING PARTS, SPECIFY MODEL NUMBER, SERIAL NUMBER AND DESCRIPTION OF PARTS REQUIRED

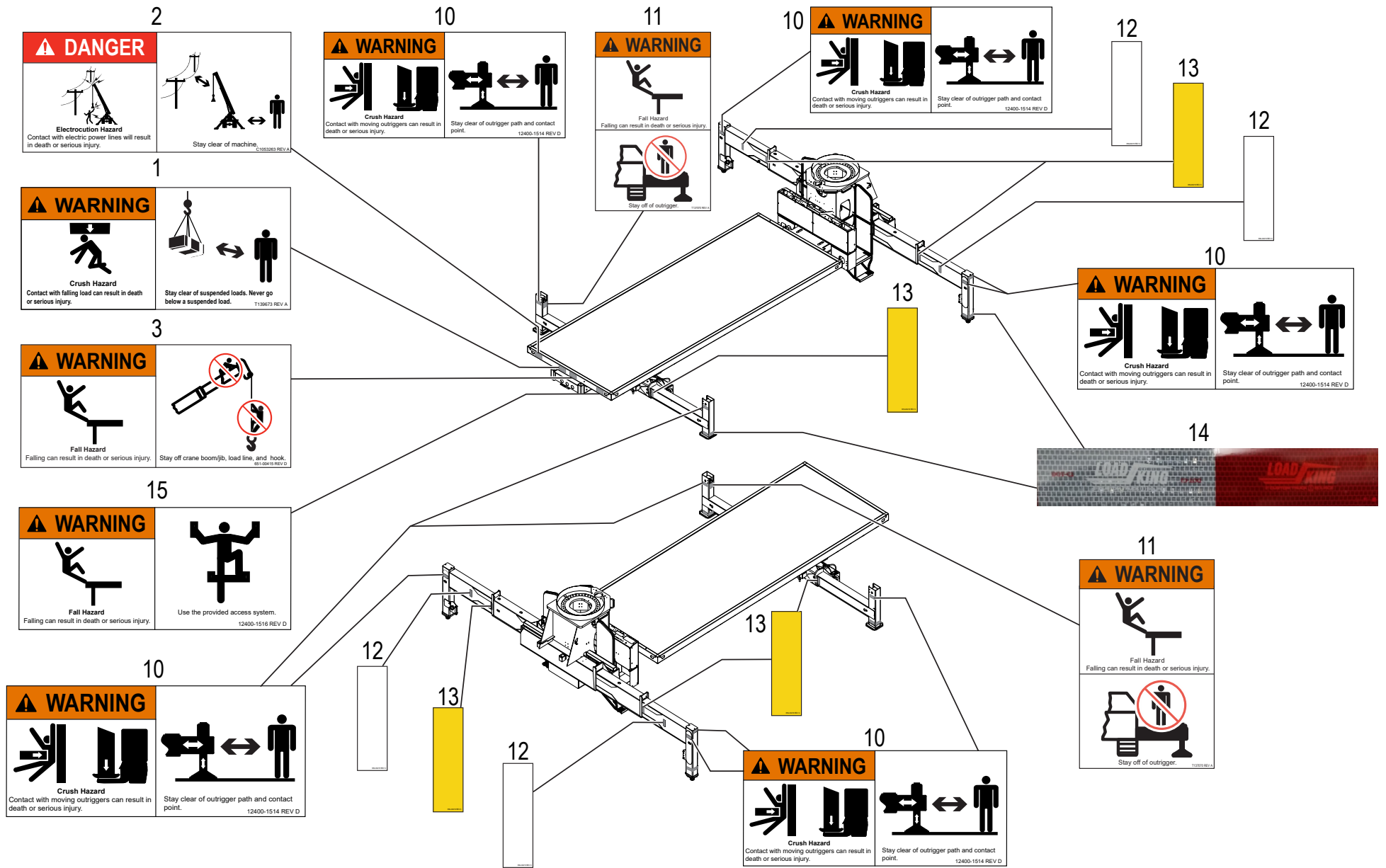

WHEN ORDERING PARTS, SPECIFY MODEL NUMBER, SERIAL NUMBER AND DESCRIPTION OF PARTS REQUIRED

ITEM	PART NUMBER	DESCRIPTION	QUANTITY	NOTES
	C1056664	35-127M TURRET, M/F & SHIP OUT DECAL KIT ANSI		
10	12400-1514	DECAL, O/R CRUSH HAZARD	10	
11	T137070	DECAL , FALL HAZARD OUTRIGGER BEAM	2	
12	659-00215	2" O/R STRIP - WHITE	4	
13	659-00216	2" O/R STRIP - YELLOW	8	
14	C1053326	LOAD KING LOGO REFLECTIVE TAPE	12	
15	12400-1516	DECAL, FALL HAZARD	1	

WHEN ORDERING PARTS, SPECIFY MODEL NUMBER, SERIAL NUMBER AND DESCRIPTION OF PARTS REQUIRED

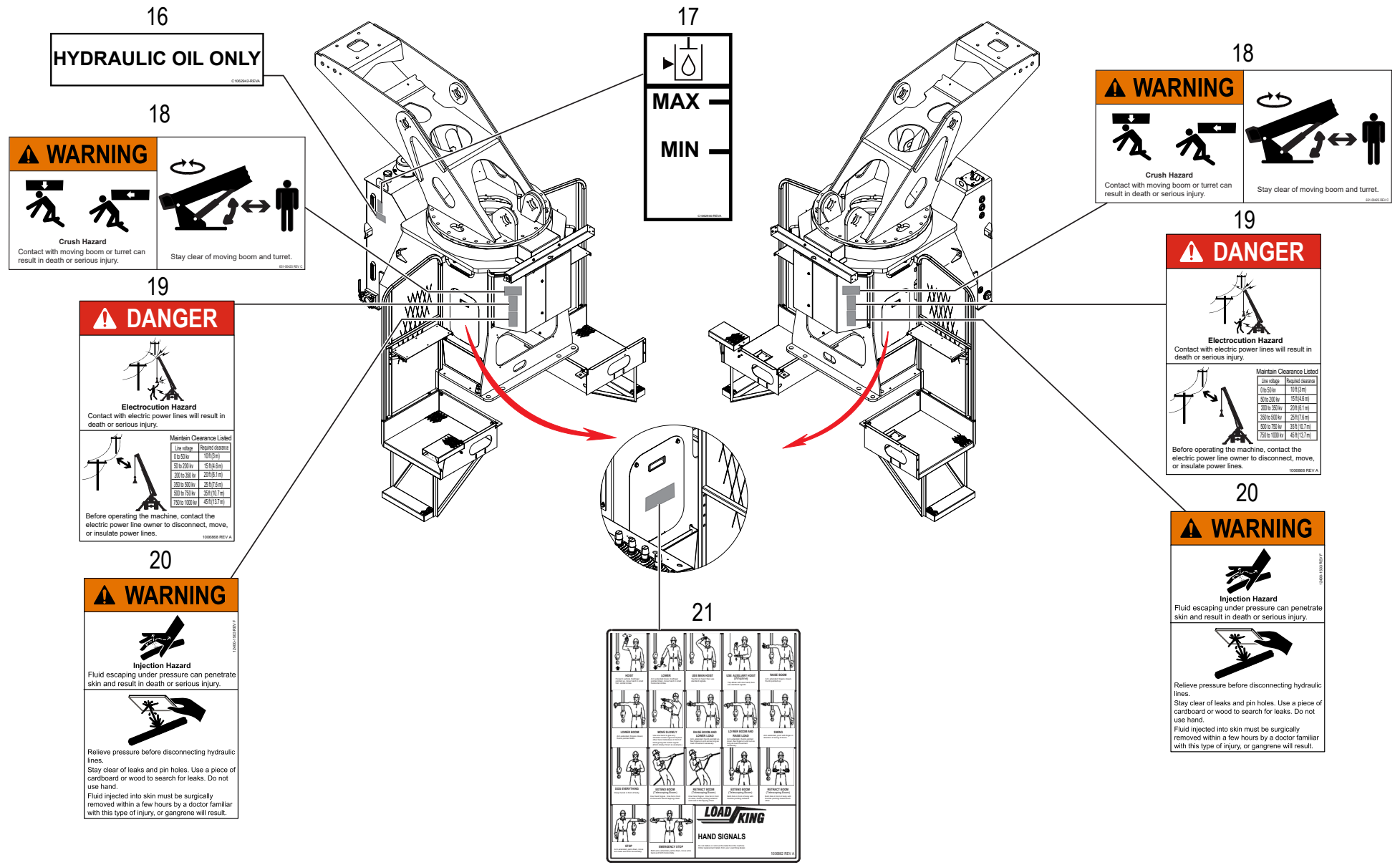

WHEN ORDERING PARTS, SPECIFY MODEL NUMBER, SERIAL NUMBER AND DESCRIPTION OF PARTS REQUIRED

ITEM	PART NUMBER	DESCRIPTION	QUANTITY	NOTES
	C1056664	35-127M TURRET, M/F & SHIP OUT DECAL KIT ANSI		
16	C1062942	DECAL HYDRAULIC OIL ONLY	1	
17	C1062940	DECAL HYDRAULIC OIL LEVEL	1	
18	651-00425	DECAL-BM/TURRET CRUSH HAZARD	2	
19	1006868	DECAL, ELECTROCUTION HAZARD	2	
20	12400-1503	DECAL, SKIN INJECTION HAZARD	2	
21	1006862	CRANE HAND SIGNALS	2	

WHEN ORDERING PARTS, SPECIFY MODEL NUMBER, SERIAL NUMBER AND DESCRIPTION OF PARTS REQUIRED

NON - ILLUSTRATED PAGE

WHEN ORDERING PARTS, SPECIFY MODEL NUMBER, SERIAL NUMBER AND DESCRIPTION OF PARTS REQUIRED

35-127 M ISO DECAL KIT

ITEM	PART NUMBER	DESCRIPTION	QUANTITY	NOTES
	C1056660	35-127 M ISO DECAL KIT		
1	C1053947	MAN BASKET ISO DECAL KIT	1	SEE PAGE 54
2	C1056671	35-127M JIB ISO DECAL KIT	1	SEE PAGE 56
3	C1056662	35-127M STANDARD ISO DECAL KIT	1	SEE PAGE 58

WHEN ORDERING PARTS, SPECIFY MODEL NUMBER, SERIAL NUMBER AND DESCRIPTION OF PARTS REQUIRED

MAN BASKET ISO DECAL KIT

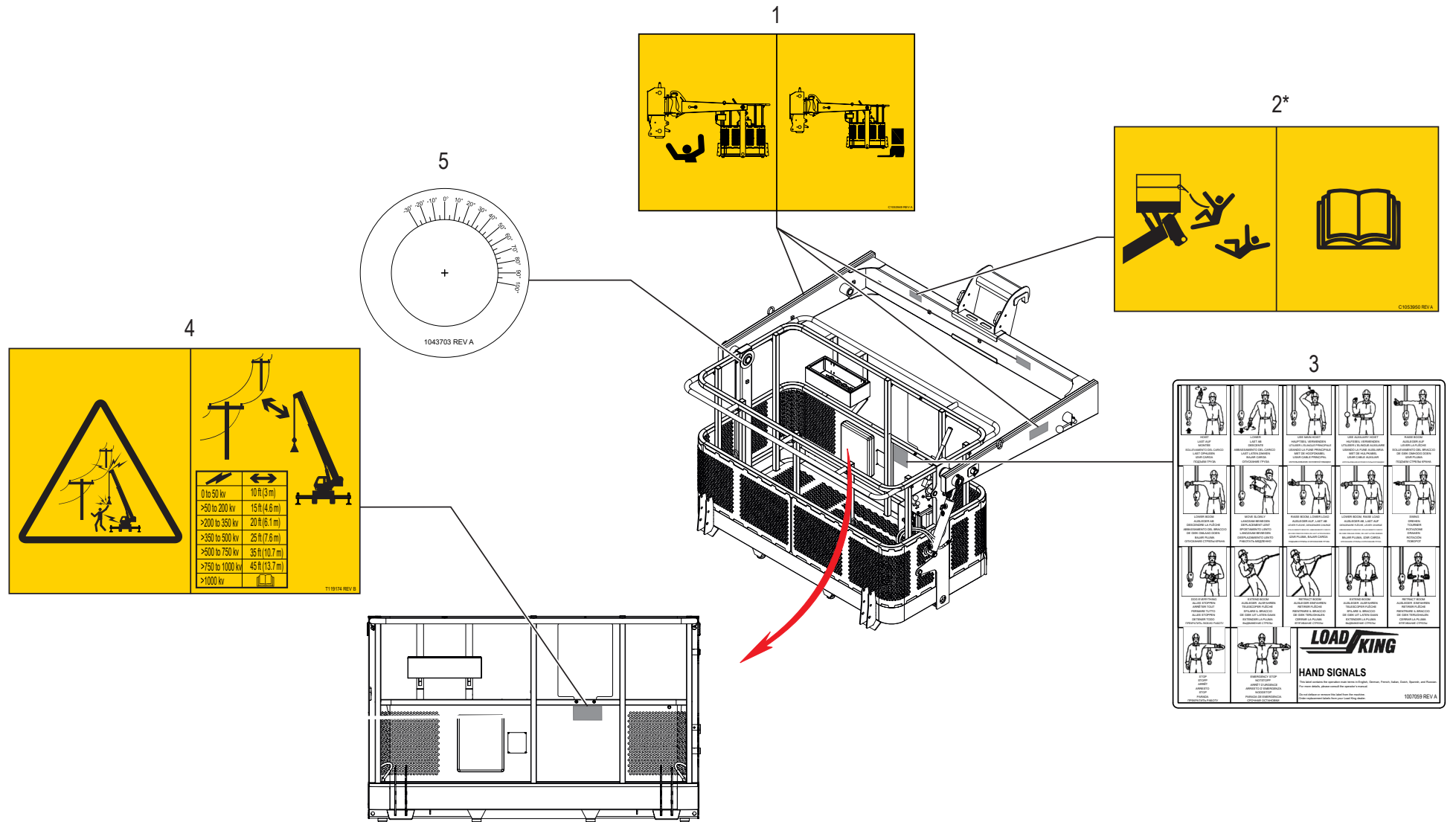

WHEN ORDERING PARTS, SPECIFY MODEL NUMBER, SERIAL NUMBER AND DESCRIPTION OF PARTS REQUIRED

MAN BASKET ISO DECAL KIT

ITEM	PART NUMBER	DESCRIPTION	QUANTITY	NOTES
	C1053947	MAN BASKET ISO DECAL KIT		
1	C1053949	DECAL, PLATFORM CRUSHING	3	
2	C1053950	DECAL, PLATFORM FALL HAZARD	1	Total 2 in MAN BASKET ISO DECAL KIT
3	1007059	CRANE HAND SIGNALS DECAL	1	
4	T119174	DECAL, ELECTROCUTION	1	
5	1043703	PLATFORM ANGLE INDICATOR	1	

*ADDITIONAL DECAL IN SAME POSITION, OPPOSITE SIDE

WHEN ORDERING PARTS, SPECIFY MODEL NUMBER, SERIAL NUMBER AND DESCRIPTION OF PARTS REQUIRED

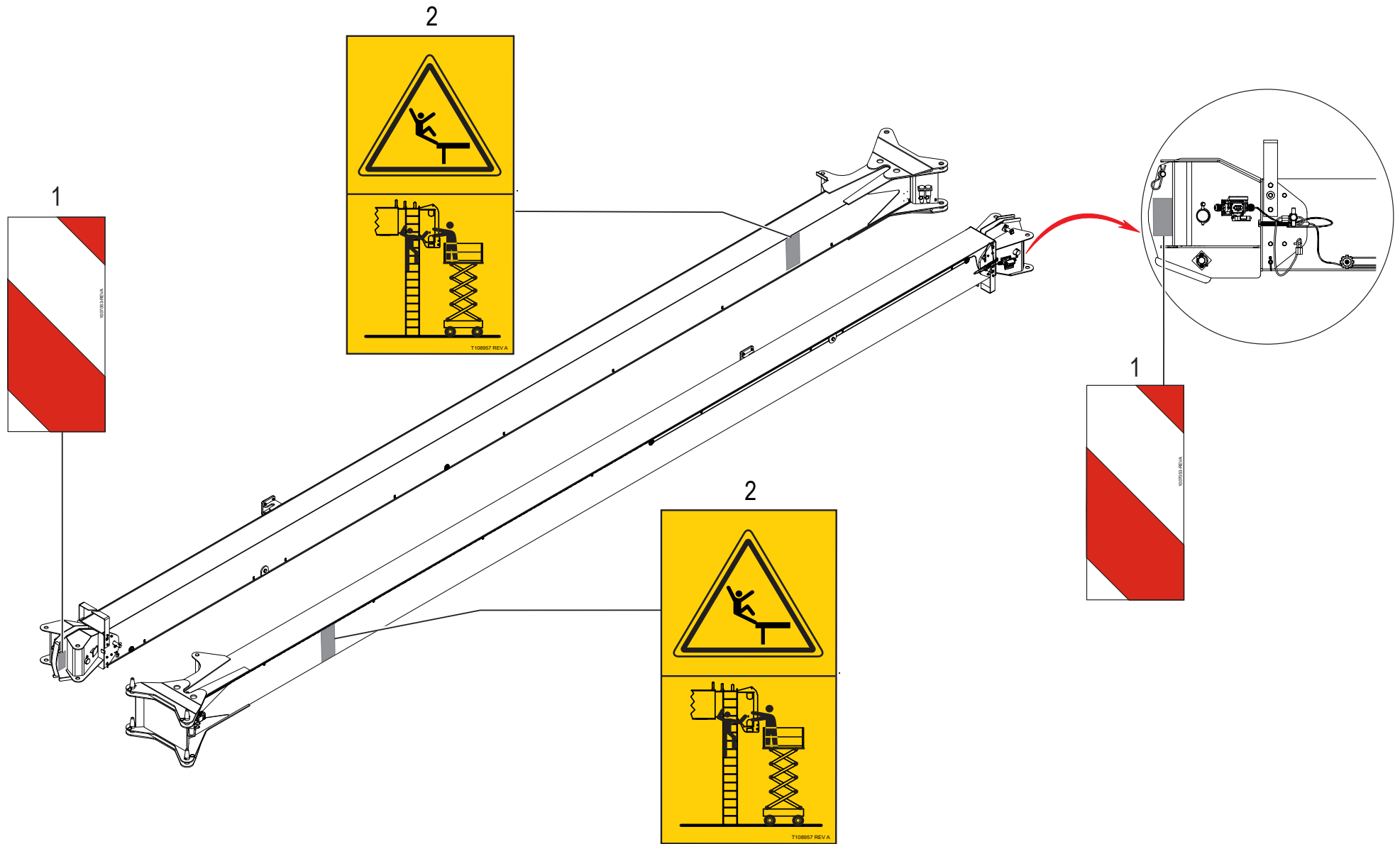

WHEN ORDERING PARTS, SPECIFY MODEL NUMBER, SERIAL NUMBER AND DESCRIPTION OF PARTS REQUIRED

35-127M JIB ISO DECAL KIT

ITEM	PART NUMBER	DESCRIPTION	QUANTITY	NOTES
	C1056671	35-127M JIB ISO DECAL KIT		
1	1007053	BLOCK STRIPE DECAL	2	
2	T108957	DECAL - SAFE ELEVATED ACCESS - (INTERNATIONAL DECAL)	2	

WHEN ORDERING PARTS, SPECIFY MODEL NUMBER, SERIAL NUMBER AND DESCRIPTION OF PARTS REQUIRED

NON - ILLUSTRATED PAGE

WHEN ORDERING PARTS, SPECIFY MODEL NUMBER, SERIAL NUMBER AND DESCRIPTION OF PARTS REQUIRED

35-127M STANDARD ISO DECAL KIT

ITEM	PART NUMBER	DESCRIPTION	QUANTITY	NOTES
	C1056662	35-127M STANDARD ISO DECAL KIT		
1	C1056670	35-127M BOOM ISO DECAL KIT	1	SEE PAGE 60
2	C1056669	35-127M CONSOLE DECAL KIT ISO	1	SEE PAGE 62
3	C1056668	35-127M TURRET, M/F & SHIP OUT DECAL KIT ISO	1	SEE PAGE 64

WHEN ORDERING PARTS, SPECIFY MODEL NUMBER, SERIAL NUMBER AND DESCRIPTION OF PARTS REQUIRED

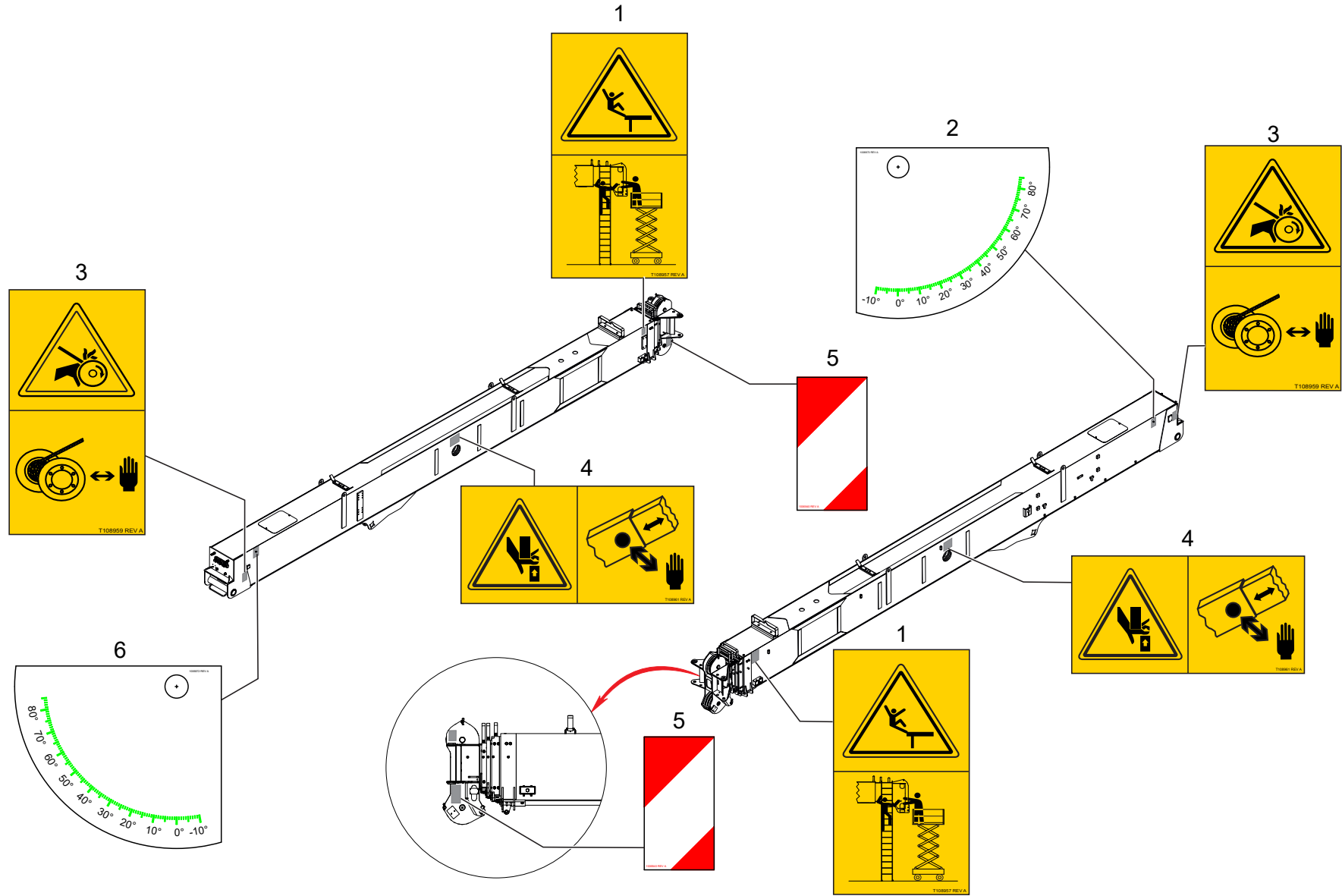

WHEN ORDERING PARTS, SPECIFY MODEL NUMBER, SERIAL NUMBER AND DESCRIPTION OF PARTS REQUIRED

35-127M BOOM ISO DECAL KIT

ITEM	PART NUMBER	DESCRIPTION	QUANTITY	NOTES
	C1056670	35-127M BOOM ISO DECAL KIT		
1	T108957	DECAL - SAFE ELEVATED ACCESS - (INTERNATIONAL DECAL)	2	
2	1006873	BOOM ANGLE INDICATOR LH DECAL	1	
3	T108959	DECAL, LOADLINE CRUSH HAZARD WINCH - (INTERNATIONAL DECAL)	2	
4	T108961	DECAL-CRUSH/CUT HAZARD - (INTERNATIONAL DECAL)	2	
5	1006840	DECAL - BOOM/JIB HEAD STRIPE	2	
6	1006872	BOOM ANGLE INDICATOR RH DECAL	1	

WHEN ORDERING PARTS, SPECIFY MODEL NUMBER, SERIAL NUMBER AND DESCRIPTION OF PARTS REQUIRED

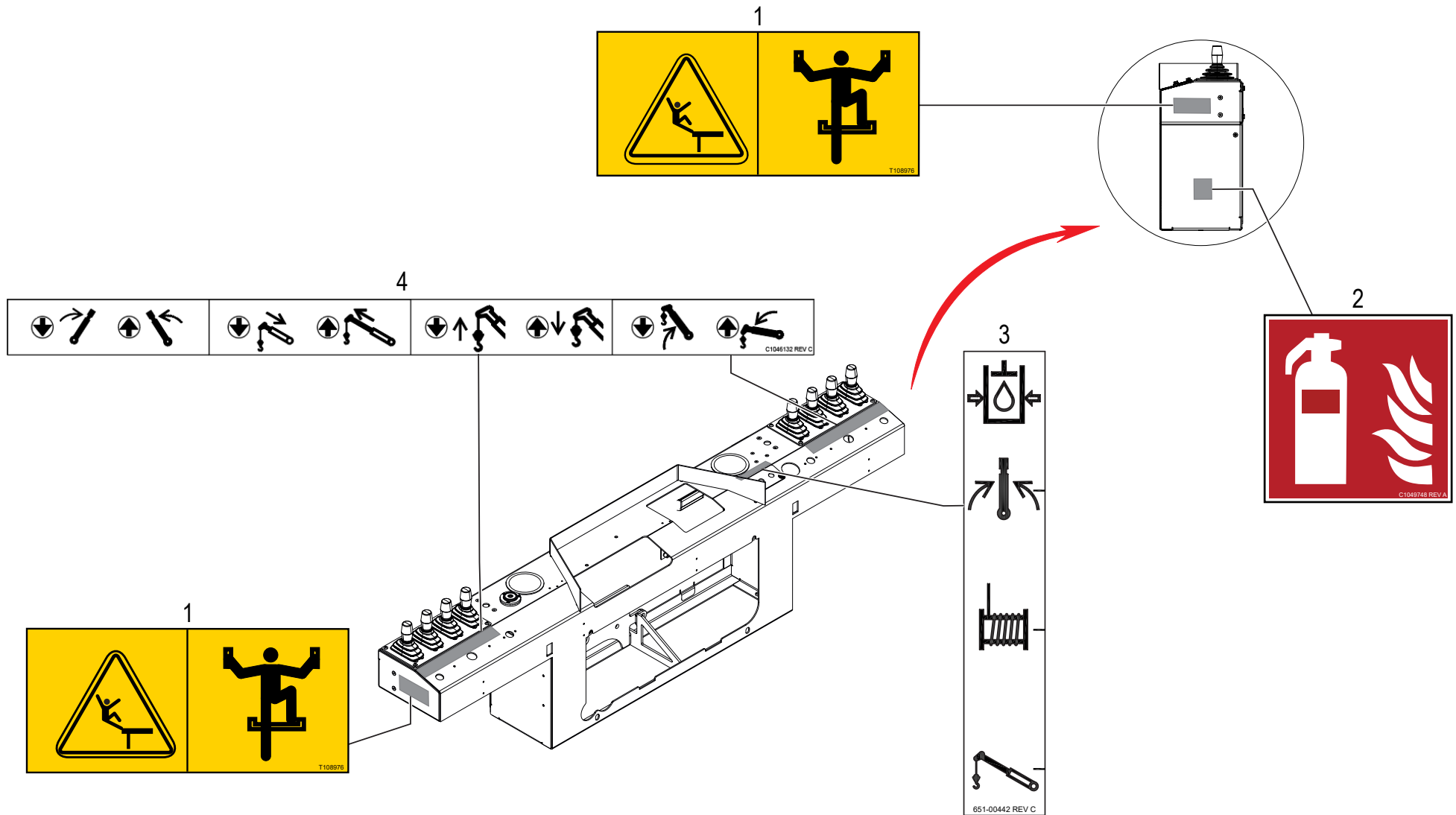

WHEN ORDERING PARTS, SPECIFY MODEL NUMBER, SERIAL NUMBER AND DESCRIPTION OF PARTS REQUIRED

35-127M CONSOLE DECAL KIT ISO

ITEM	PART NUMBER	DESCRIPTION	QUANTITY	NOTES
	C1056669	35-127M CONSOLE DECAL KIT ISO		
1	T108976	DECAL-FALL HAZARD	2	
2	C1049748	DECAL-FIRE EXTINGUISHER	1	
3	651-00442	TEST PORT DECAL	1	
4	C1046132	35-127M JOYSTICK CONTROLS DECAL	2	

WHEN ORDERING PARTS, SPECIFY MODEL NUMBER, SERIAL NUMBER AND DESCRIPTION OF PARTS REQUIRED

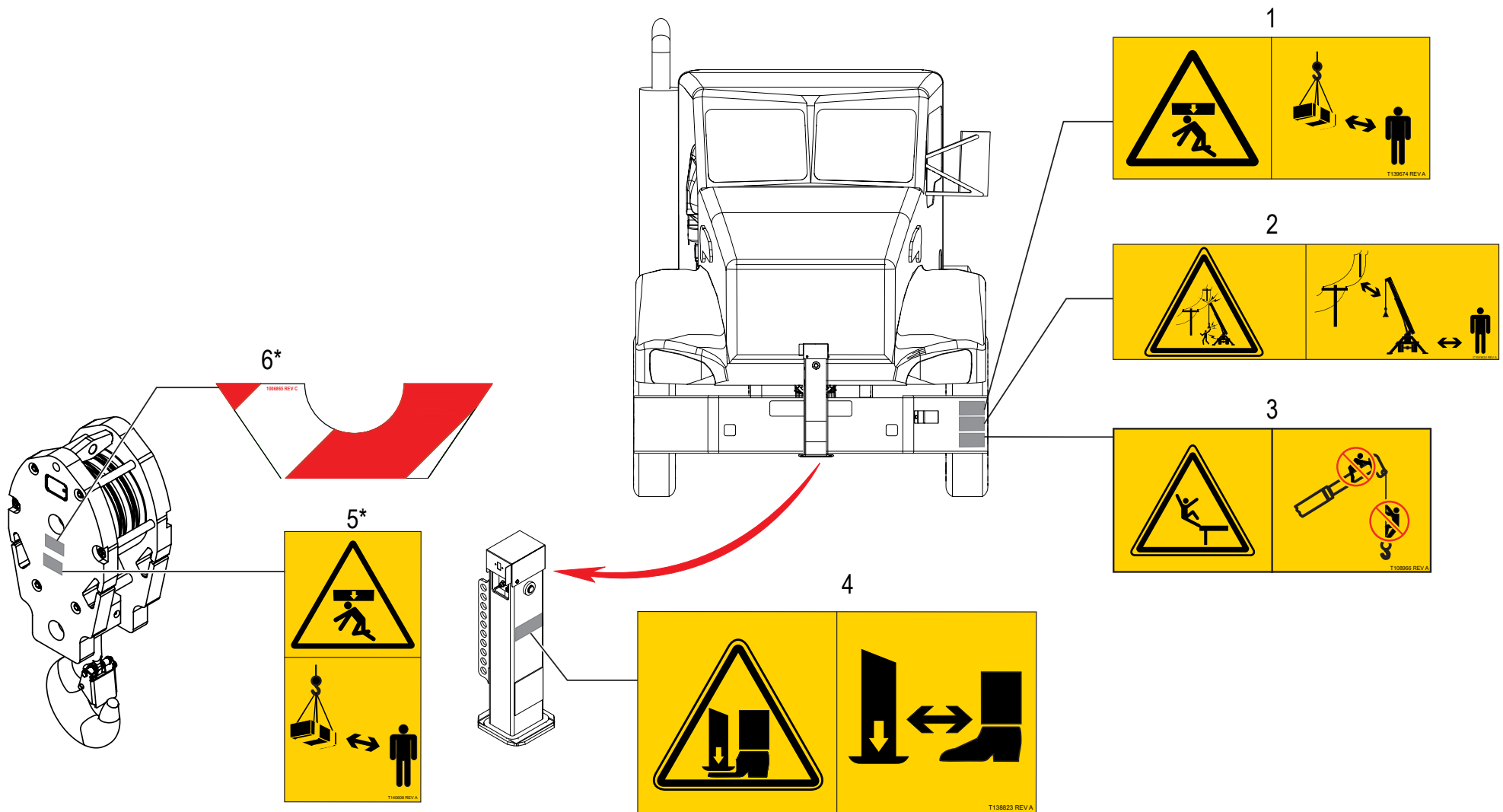

WHEN ORDERING PARTS, SPECIFY MODEL NUMBER, SERIAL NUMBER AND DESCRIPTION OF PARTS REQUIRED

ITEM	PART NUMBER	DESCRIPTION	QUANTITY	NOTES
	C1056668	35-127M TURRET, M/F & SHIP OUT DECAL KIT ISO		
1	T139674	DECAL, CRUSH HAZARD, STAY CLEAR OF LOAD - (INTERNATIONAL DECAL)	1	Total 4 in 35-127M TURRET, M/F & SHIP OUT DECAL KIT ISO
2	C1053624	DECAL, ELECTROCUTION HAZARD, PERSONEL - (INTERNATIONAL DECAL)	1	Total 4 in 35-127M TURRET, M/F & SHIP OUT DECAL KIT ISO
3	T108966	NO RIDE BOOM/JIB/LOAD - (INTERNATIONAL DECAL)	1	Total 4 in 35-127M TURRET, M/F & SHIP OUT DECAL KIT ISO
4	T138823	DECAL, FIFTH OUTRIGGER CRUSH (INTERNATIONAL DECAL)	1	
5	T140608	DECAL CRUSH HAZARD STAY CLEAR (INTERNATIONAL DECAL)	1	Total 2 in 35-127M TURRET, M/F & SHIP OUT DECAL KIT ISO
6	1006865	DECAL, HOOK BLOCK	1	Total 2 in 35-127M TURRET, M/F & SHIP OUT DECAL KIT ISO

*ADDITIONAL DECAL IN SAME POSITION, OPPOSITE SIDE

WHEN ORDERING PARTS, SPECIFY MODEL NUMBER, SERIAL NUMBER AND DESCRIPTION OF PARTS REQUIRED

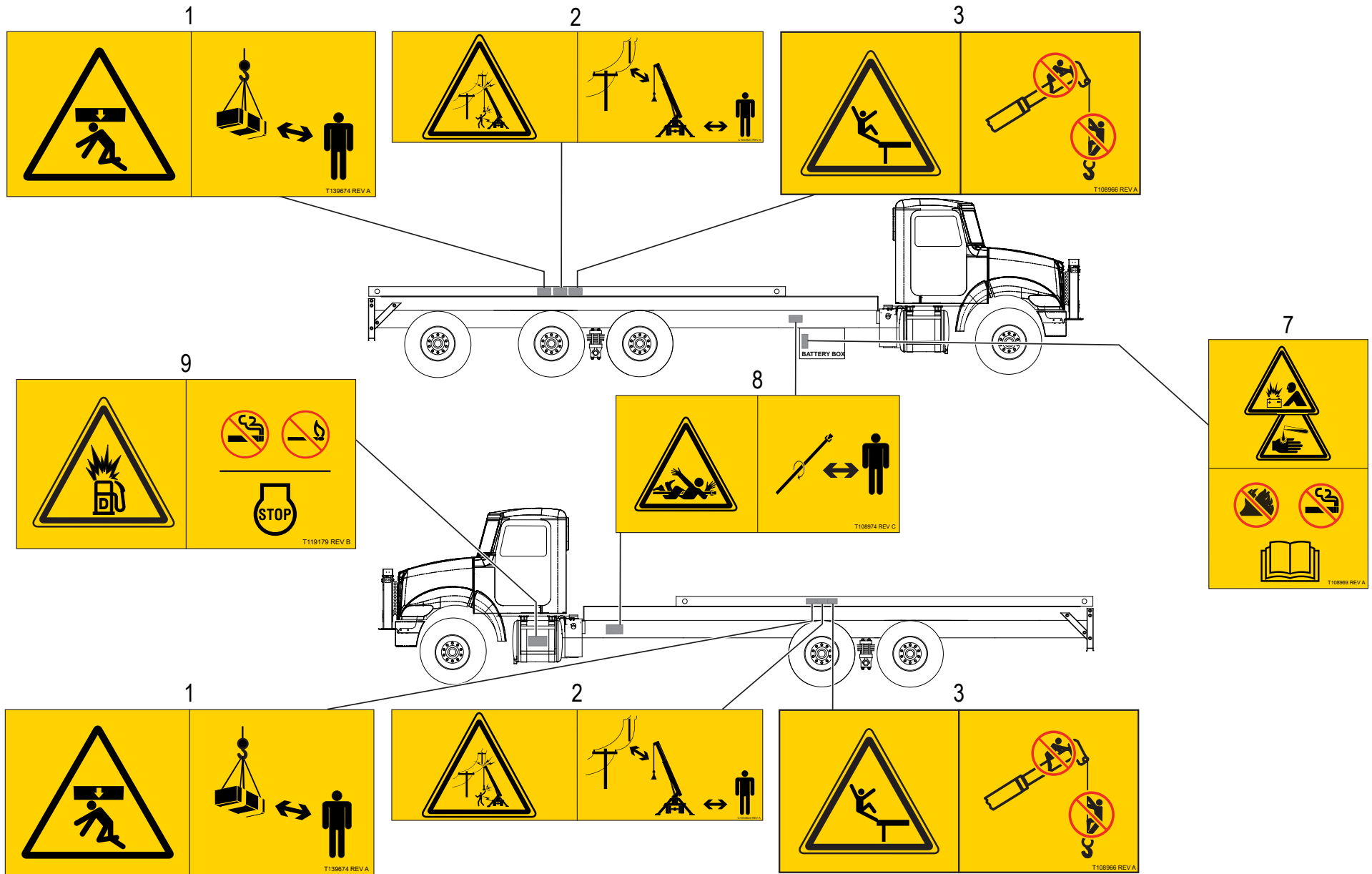

WHEN ORDERING PARTS, SPECIFY MODEL NUMBER, SERIAL NUMBER AND DESCRIPTION OF PARTS REQUIRED

ITEM	PART NUMBER	DESCRIPTION	QUANTITY	NOTES
	C1056668	35-127M TURRET, M/F & SHIP OUT DECAL KIT ISO		
7	T108969	DECAL, BATTERY DANGER - (INTERNATIONAL DECAL)	1	
8	T108974	DECAL, ENTANGLEMENT - (INTERNATIONAL DECAL)	2	
9	T119179	DECAL-DIESEL FUEL-(INTERNATIONAL DECAL)	1	

WHEN ORDERING PARTS, SPECIFY MODEL NUMBER, SERIAL NUMBER AND DESCRIPTION OF PARTS REQUIRED

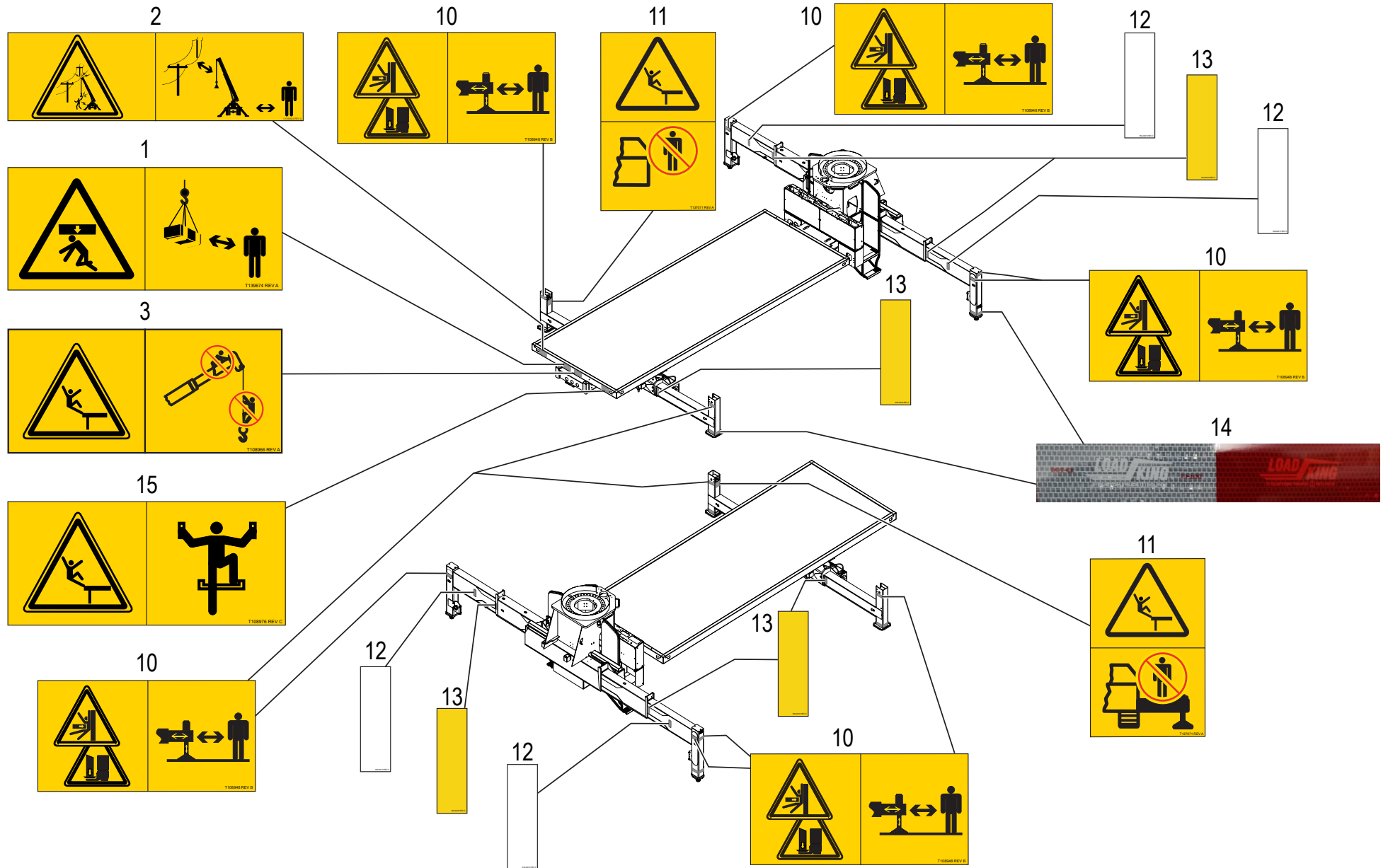

WHEN ORDERING PARTS, SPECIFY MODEL NUMBER, SERIAL NUMBER AND DESCRIPTION OF PARTS REQUIRED

ITEM	PART NUMBER	DESCRIPTION	QUANTITY	NOTES
	C1056668	35-127M TURRET, M/F & SHIP OUT DECAL KIT ISO		
10	T108948	DECAL, O/R CRUSH HAZARD	10	
11	T137071	DECAL, FALL HAZARD OUTRIGGER BEAM (INTERNATIONAL DECAL)	2	
12	659-00215	2" O/R STRIP - WHITE	4	
13	659-00216	2" O/R STRIP - YELLOW	8	
14	C1053326	LOAD KING LOGO REFLECTIVE TAPE	12	
15	T108976	DECAL-FALL HAZARD - (INTERNATIONAL DECAL)	1	

WHEN ORDERING PARTS, SPECIFY MODEL NUMBER, SERIAL NUMBER AND DESCRIPTION OF PARTS REQUIRED

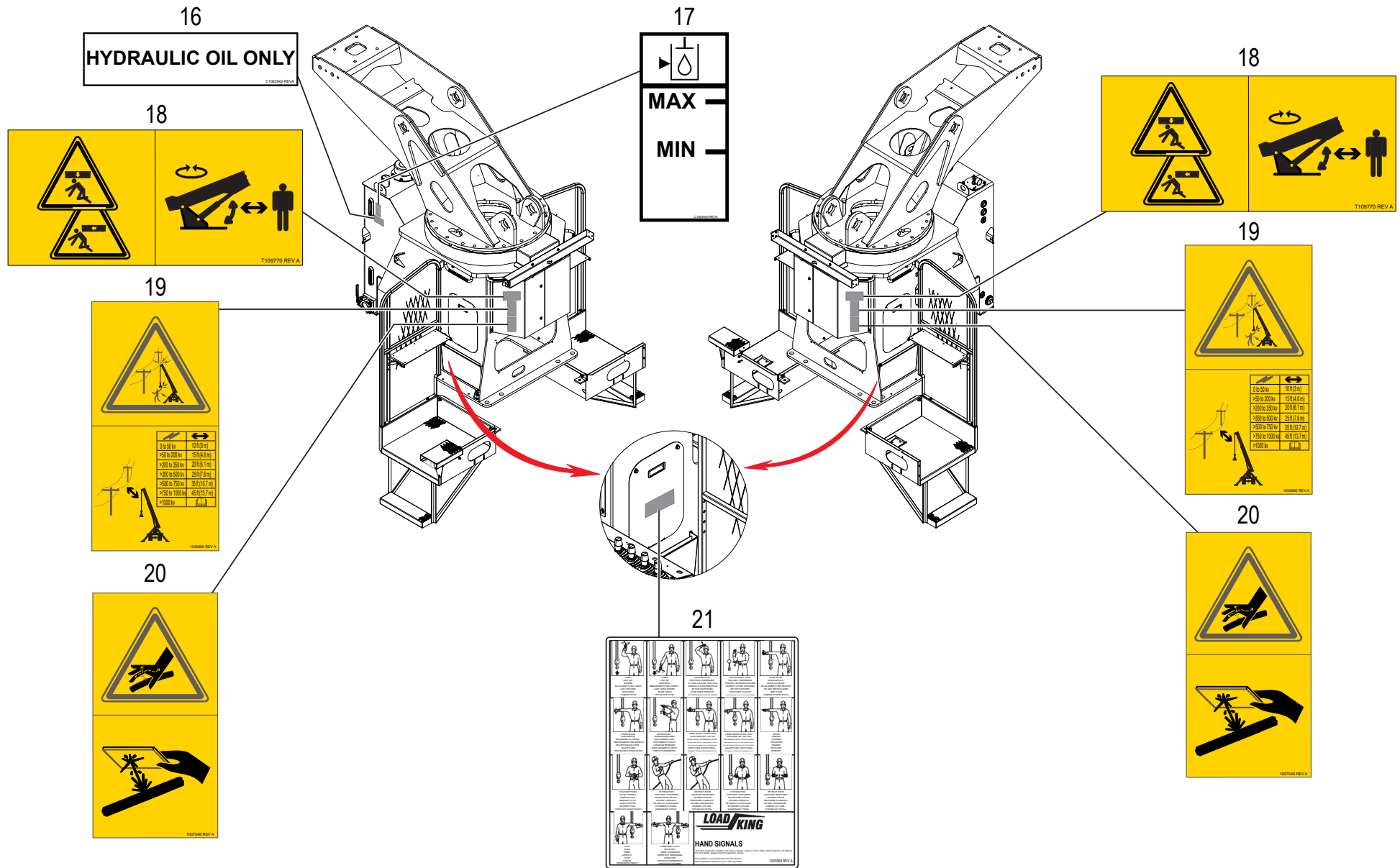

WHEN ORDERING PARTS, SPECIFY MODEL NUMBER, SERIAL NUMBER AND DESCRIPTION OF PARTS REQUIRED

ITEM	PART NUMBER	DESCRIPTION	QUANTITY	NOTES
	C1056668	35-127M TURRET, M/F & SHIP OUT DECAL KIT ISO		
16	C1062942	DECAL HYDRAULIC OIL ONLY	1	
17	C1062940	DECAL HYDRAULIC OIL LEVEL	1	
18	T109770	BM/TURRENT CRUSH HAZARD - (INTERNATIONAL DECAL)	2	
19	1006880	DECAL - ELECTROCUTION HAZARD	2	
20	1007048	DECAL - SKIN INJECTION	2	
21	1007059	CRANE HAND SIGNALS	2	

WHEN ORDERING PARTS, SPECIFY MODEL NUMBER, SERIAL NUMBER AND DESCRIPTION OF PARTS REQUIRED

BOOM ASSEMBLY 127M

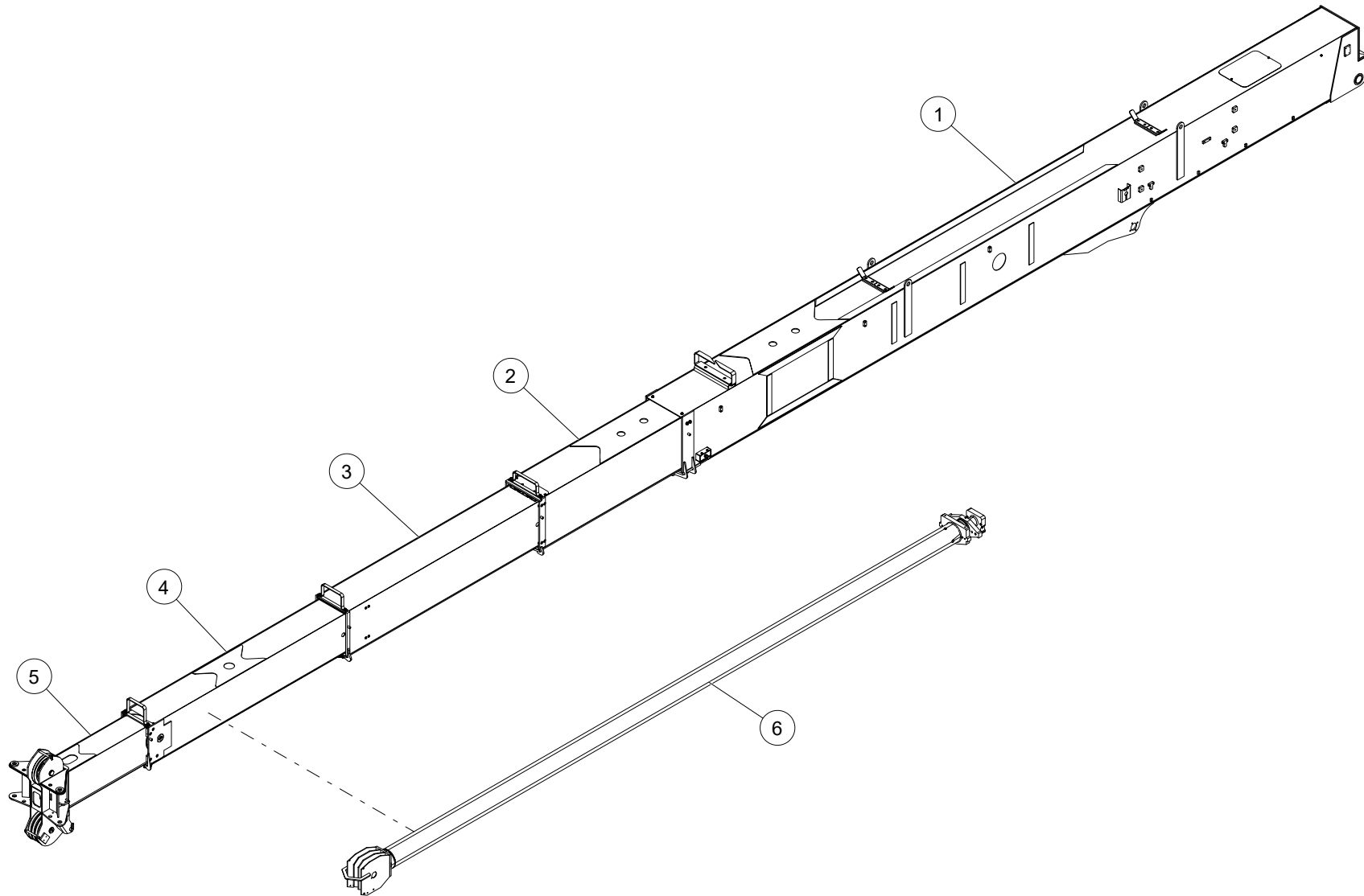

WHEN ORDERING PARTS, SPECIFY MODEL NUMBER, SERIAL NUMBER AND DESCRIPTION OF PARTS REQUIRED

BOOM ASSEMBLY 127M

ITEM	PART NUMBER	DESCRIPTION	QUANTITY	NOTES
	1027711	BOOM ASSY, 127M		
1	1027712	WELDMENT, #1	1	SEE PAGE 74
2	1007930	WELDMENT, #2	1	SEE PAGE 78
3	1007914	WELDMENT, #3	1	SEE PAGE 82
4	1007899	WELDMENT, #4	1	SEE PAGE 86
5	1044350	WELDMENT, #5	1	SEE PAGE 92
6	1036624	CYLINDER, TELE 127 FOOT BOOM 2-STAGE	1	SEE PAGE 96

WHEN ORDERING PARTS, SPECIFY MODEL NUMBER, SERIAL NUMBER AND DESCRIPTION OF PARTS REQUIRED

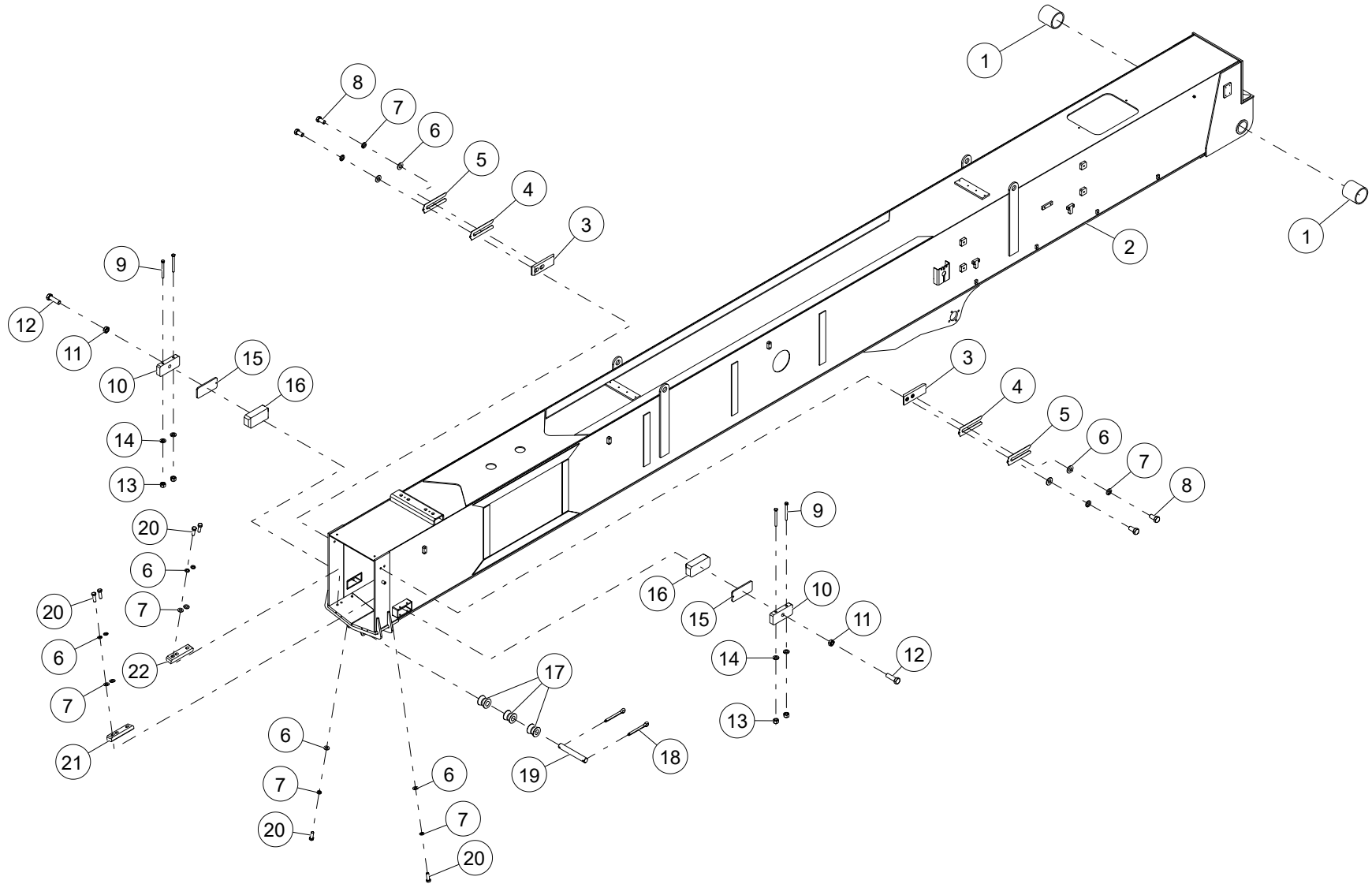

WHEN ORDERING PARTS, SPECIFY MODEL NUMBER, SERIAL NUMBER AND DESCRIPTION OF PARTS REQUIRED

ITEM	PART NUMBER	DESCRIPTION	QUANTITY	NOTES
	1027712	WELDMENT, #1		
1	1008195	BEARING, PIVOT PIN	2	
2	1027712	WELDMENT, #1 - H	1	
3	1007832	WEAR, SIDE ASSEMBLY	2	
4	1007831	SHIM, #2 WEAR	2	
5	1007830	SHIM, 1/16 SIDE	2	
6	WSH2-X5000008Z0	SAE WASHER, 1/2, GR8, ZN	10	
7	WSH4-X5000008Z0	SPIRAL LOCK WASHER, 1/2, GR8, ZN	10	
8	HHCS-C500A008Z0	HEX HEAD CAP SCREW, 1/2-13 X 1 LEN, GR8, ZN	4	
9	HHCS-C375C758Z0	HEX HEAD CAP SCREW, 3/8-16 X 3 3/4 LEN, GR8, ZN	4	
10	1008200	PLATE, #1 WEAR	2	
11	NUT2-C7500008Z0	HEX JAM NUT, 3/4-10, GR8, ZN	2	
12	HHCS-C750B508Z1	HEX HEAD CAP SCREW, 3/4-10 X 2 1/2 LEN, GR8, ZN, FULL THREAD	2	
13	NUT1-C3750008Z0	HEX NUT, 3/8-16, GR8, ZN	4	
14	WSH4-X3750008Z0	SPIRAL LOCK WASHER, 3/8, GR8, ZN	4	Total 6 in WELDMENT, #1 - H
15	1008201	PLATE, #1 WEAR PUSHER	2	
16	1008202	WEAR, #1 SIDE	2	
17	1041644	ROLLER, WIRE ROPE 5/8	3	
18	PIN3-X250B00XZ0	COTTER PIN, 1/4 DIA X 2 LEN, ZINC	2	
19	1041646	ROUND, ROLLER SHAFT	1	
20	HHCS-C500A508Z0	HEX HEAD CAP SCREW, 1/2-13 X 1 1/2 LEN, GR8, ZN	6	
21	1008451	WEAR, #1 BOTTOM FRONT RIGHT ASSEMBLY	1	
22	1007857	WEAR, #1 BOTTOM FRONT LEFT ASSEMBLY	1	

WHEN ORDERING PARTS, SPECIFY MODEL NUMBER, SERIAL NUMBER AND DESCRIPTION OF PARTS REQUIRED

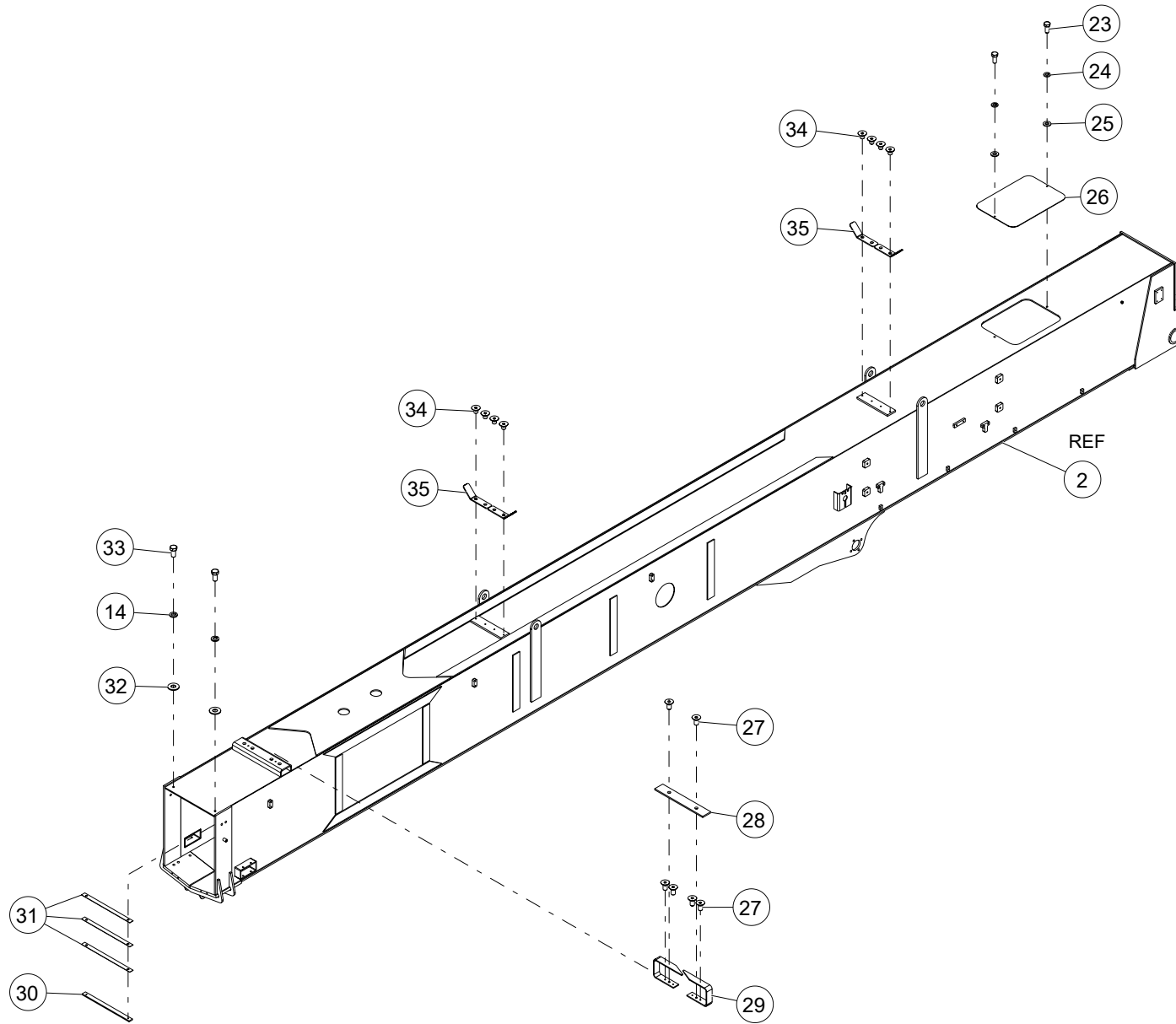

WHEN ORDERING PARTS, SPECIFY MODEL NUMBER, SERIAL NUMBER AND DESCRIPTION OF PARTS REQUIRED

ITEM	PART NUMBER	DESCRIPTION	QUANTITY	NOTES
	1027712	WELDMENT, #1		
23	HHCS-C3137508Z0	HEX HEAD CAP SCREW, 5/16-18 X 3/4 LEN, GR8, ZN	2	
24	WSH4-X3130008Z0	SPIRAL LOCK WASHER, 5/16, GR8, ZN	2	
25	WSH2-X3130008Z0	SAE WASHER, 5/16, GR8, ZN	2	
26	1008419	PLATE, #1 TOP COVER	1	
27	SH02-C375750BB0	SHCS C'SUNK HEAD, 3/8-16 X 3/4 LEN, BO	6	
28	1008494	WEAR, TOP CABLE GUIDE	1	
29	1044731	PLATE, TOP CABLE GUIDE	2	
30	1007836	PLATE, #1 TOP FRONT	1	
31	1007835	SHIM, #1 TOP FRONT	3	
32	WSH3-X3750008Z0	FENDER WASHER, 3/8, GR8, ZN	2	
33	HHCS-C3757508Z0	HEX HEAD CAP SCREW, 3/8-16 X 3/4 LEN, GR8, ZN	2	
34	SH02-C375500BB0	SHCS C'SUNK HEAD, 3/8-16 X 1/2 LEN, BO	8	
35	1031195	PLATE - CABLE CRADLE	2	

WHEN ORDERING PARTS, SPECIFY MODEL NUMBER, SERIAL NUMBER AND DESCRIPTION OF PARTS REQUIRED

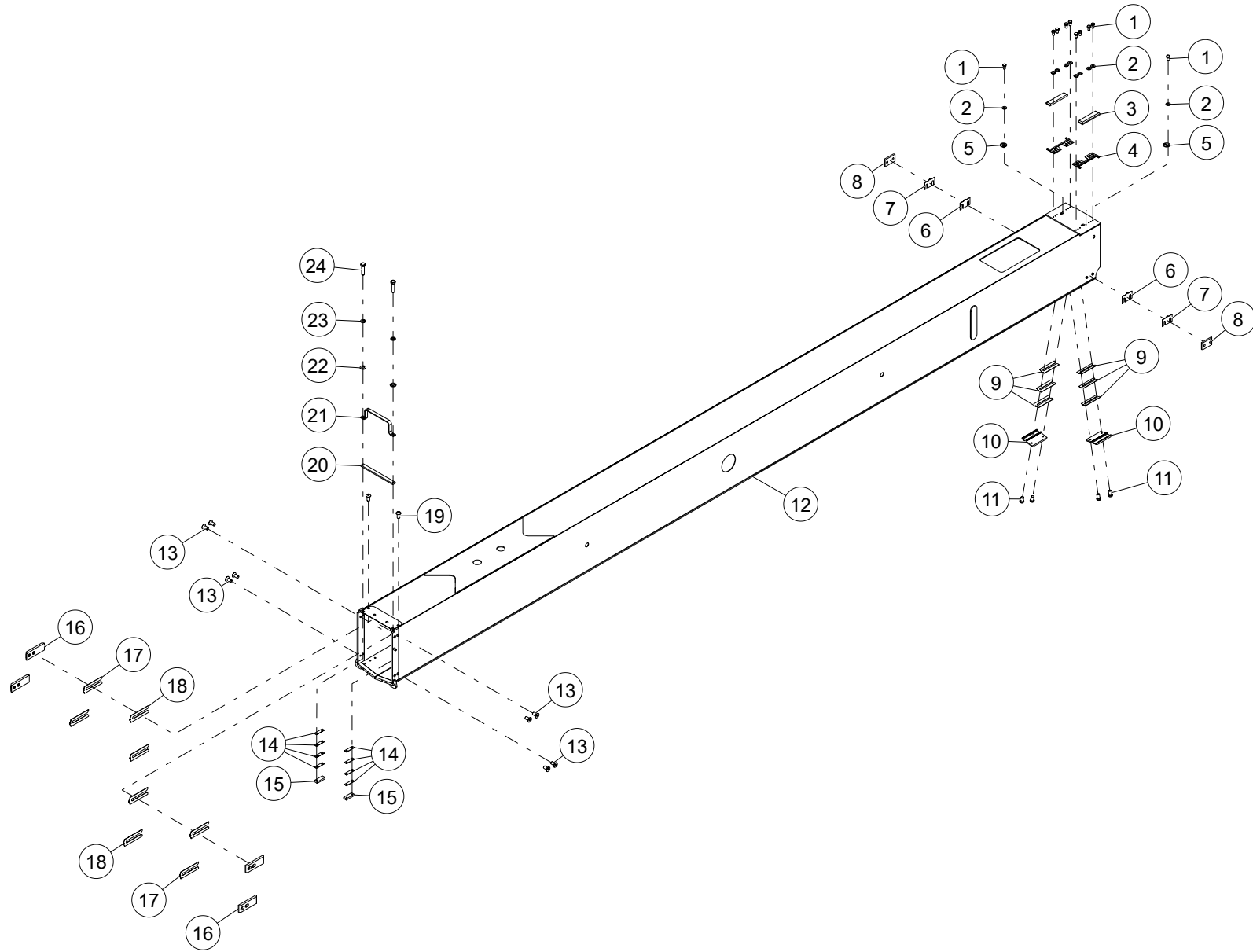

WHEN ORDERING PARTS, SPECIFY MODEL NUMBER, SERIAL NUMBER AND DESCRIPTION OF PARTS REQUIRED

ITEM	PART NUMBER	DESCRIPTION	QUANTITY	NOTES
	1007930	WELDMENT, #2		
1	HHCS-C3756258Z0	HEX HEAD CAP SCREW, 3/8-16 X 5/8 LEN, GR8, ZN	10	
2	WSH2-X3750008Z0	SAE WASHER, 3/8, GR8, ZN	10	
3	1027428	WEAR, 2ND SECTION TOP	2	
4	1007861	WELDMENT, CARRIAGE	2	
5	1007864	WELDMENT, ECCENTRIC CAM	2	
6	1007818	SHIM, BACK SIDE 1/16	2	
7	1007819	SHIM, BACK SIDE 1/32	2	
8	1007820	WEAR, BACK SIDE	2	
9	1007784	SHIM, REAR BOTTOM WEARPADS 1/16	6	
10	C1053270	WEAR, REAR BOTTOM	2	
11	SH01-C500875AB0	SHCS LOW HEAD, 1/2-13 X 7/8 LEN, BO	4	
12	1007930	WELDMENT, #2	1	
13	SH02-C500A00BB0	SHCS C'SUNK HEAD, 1/2-13 X 1 LEN, BO	8	
14	1007781	SHIM, #2 FRONT TOP	8	
15	1007782	PLATE, #2 TOP FRONT REV LOAD	2	
16	1007832	WEAR, SIDE ASSEMBLY	4	
17	1007831	SHIM, #2 WEAR	4	
18	1007830	SHIM, 1/16 SIDE	4	
19	SH03-C500A00BB0	SHCS BUTTON HEAD, 1/2-13 X 1 LEN, BO	2	
20	1007794	WEAR, #2 CABLE	1	
21	1007791	PLATE, #2 ROPE GUIDE	1	
22	WSH2-X5000008Z0	SAE WASHER, 1/2, GR8, ZN	2	Total 4 in WELDMENT, #2
23	WSH4-X5000008Z0	SPIRAL LOCK WASHER, 1/2, GR8, ZN	2	
24	HHCS-C500B008Z0	HEX HEAD CAP SCREW, 1/2-13 X 2 LEN, GR8, ZN	2	

WHEN ORDERING PARTS, SPECIFY MODEL NUMBER, SERIAL NUMBER AND DESCRIPTION OF PARTS REQUIRED

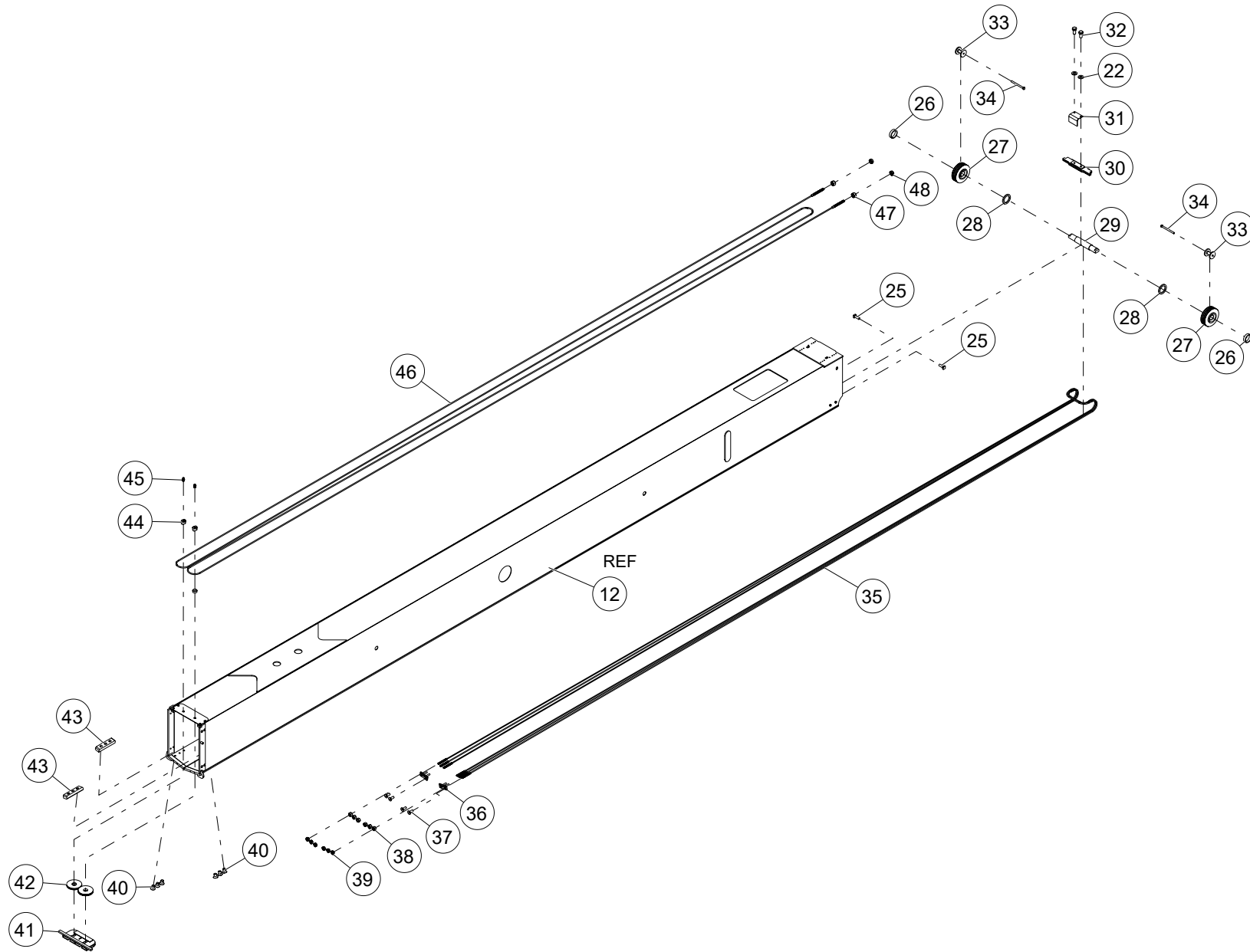

WHEN ORDERING PARTS, SPECIFY MODEL NUMBER, SERIAL NUMBER AND DESCRIPTION OF PARTS REQUIRED

ITEM	PART NUMBER	DESCRIPTION	QUANTITY	NOTES
	1007930	WELDMENT, #2		
25	1027426	SQUARE HEAD SCREW 1/4-20 X 3/4LG.	2	
26	1007826	SPACER, #2 SHEAVE 1/16	2	
27	1008251	SHEAVE, 3 ROPE ASS'Y	2	
28	1008418	SPACER, E/R SHEAVES	2	
29	1007829	PIN, SECTION 2 SHEAVE	1	
30	1007838	WELDMENT, SECTION 3 ROUTER	1	
31	1007788	PLATE, #3 ROUTER BENT	1	
32	HHCS-C500A008Z0	HEX HEAD CAP SCREW, 1/2-13 X 1 LEN, GR8, ZN	2	
33	1007817	GUIDE, #2 SHEAVE	2	
34	HHCS-C375D508Z0	HEX HEAD CAP SCREW, 3/8-16 X 4 1/2 LEN, GR8, ZN	2	
35	1007773	ROPE, #1 SHEAVE 2	3	
36	1007845	WELDMENT, #1 FRONT ROPE MOUNT	2	
37	SH02-C375A00BB0	SHCS C'SUNK HEAD, 3/8-16 X 1 LEN, BO	4	
38	NUT1-C6250008Z0	HEX NUT, 5/8-11, GR8, ZN	6	
39	NUT2-C6250008Z0	HEX JAM NUT, 5/8-11, GR8, ZN	6	
40	SH02-C500750BB0	SHCS C'SUNK HEAD, 1/2-13 X 3/4 LEN, BO	6	
41	1007756	WELDMENT, #3 FRONT SHEAVE	1	
42	1008249	SHEAVE, 3 TOP ROPE BALANCE	2	
43	1007762	WEAR, #2 AND 3 BOTTOM FRONT	2	
44	1007809	PIN, #3 TOP FRONT	2	
45	1008988	1/4-28 GREASE ZERK	2	
46	1007767	ROPE, TOP EXTEND/RETRACT	1	
47	NUT1-C7500008M0	HEX NUT, 3/4-10, GR8, MA	2	
48	NUT2-C7500008Z0	HEX JAM NUT, 3/4-10, GR8, ZN	2	

WHEN ORDERING PARTS, SPECIFY MODEL NUMBER, SERIAL NUMBER AND DESCRIPTION OF PARTS REQUIRED

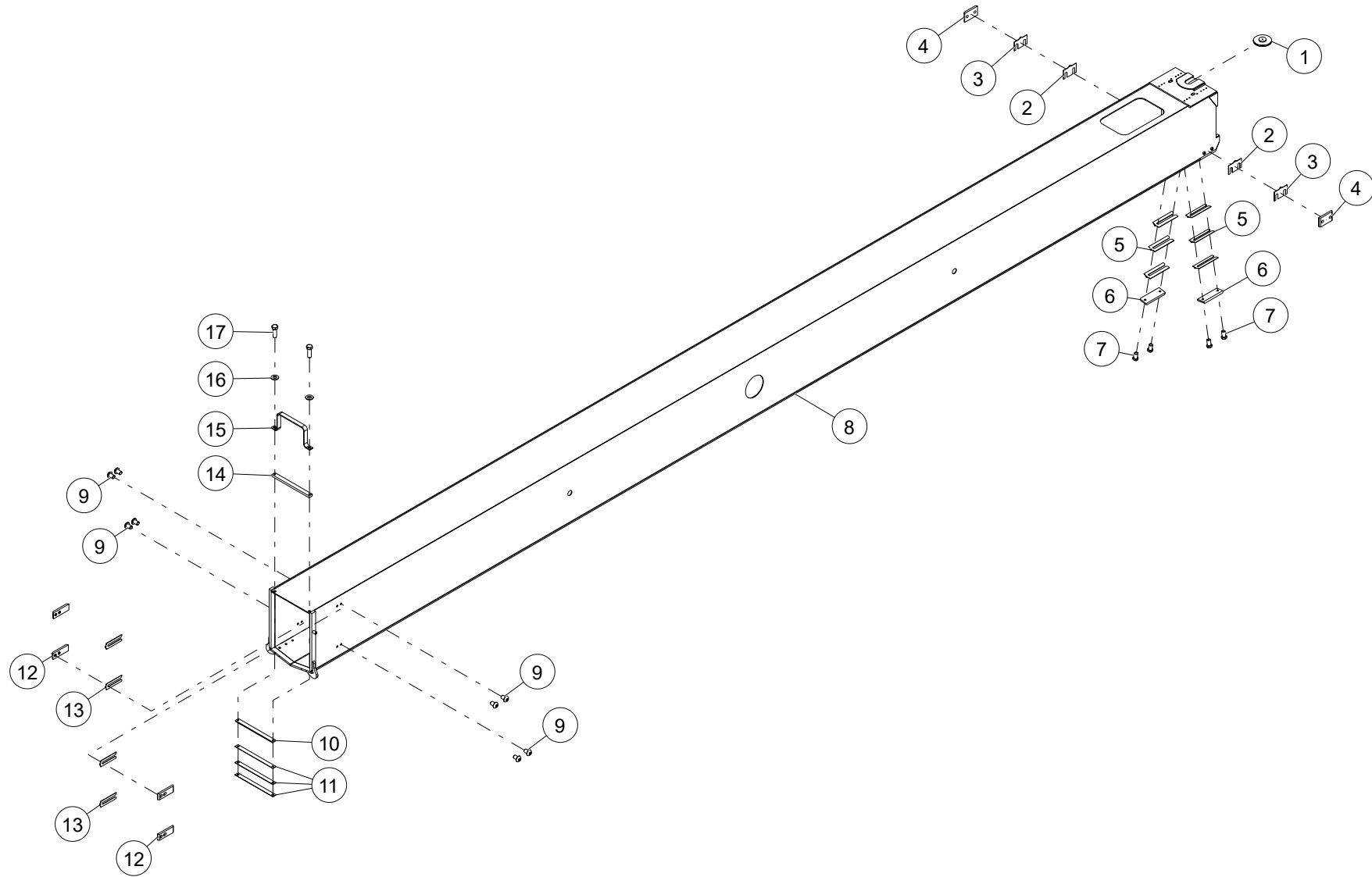

WHEN ORDERING PARTS, SPECIFY MODEL NUMBER, SERIAL NUMBER AND DESCRIPTION OF PARTS REQUIRED

ITEM	PART NUMBER	DESCRIPTION	QUANTITY	NOTES
	1007914	WELDMENT, #3		
1	1007810	SHEAVE, #3 TOP REAR	1	
2	1007818	SHIM, BACK SIDE 1/16	2	
3	1007819	SHIM, BACK SIDE 1/32	2	
4	1007820	WEAR, BACK SIDE	2	
5	1007784	SHIM, REAR BOTTOM WEARPADS 1/16	6	
6	1007785	WEAR, #2/3/4 REAR BOTTOM	2	
7	SH01-C500875AB0	SHCS LOW HEAD, 1/2-13 X 7/8 LEN, BO	4	
8	1007914	WELDMENT, #3	1	
9	SH03-C500750BB0	SHCS BUTTON HEAD, 1/2-13 X 3/4 LEN, BO	8	
10	1007780	PLATE, #3 FRONT TOP SHIM	1	
11	1007779	SHIM, #3 FRONT TOP MOUNT	3	
12	1007832	WEAR, SIDE ASSEMBLY	4	
13	1007830	SHIM, 1/16 SIDE	4	
14	1007793	WEAR, #3 CABLE	1	
15	1007790	PLATE, #3 CABLE GUIDE	1	
16	WSH2-X5000008Z0	SAE WASHER, 1/2, GR8, ZN	2	
17	HHCS-C500A508Z0	HEX HEAD CAP SCREW, 1/2-13 X 1 1/2 LEN, GR8, ZN	2	

WHEN ORDERING PARTS, SPECIFY MODEL NUMBER, SERIAL NUMBER AND DESCRIPTION OF PARTS REQUIRED

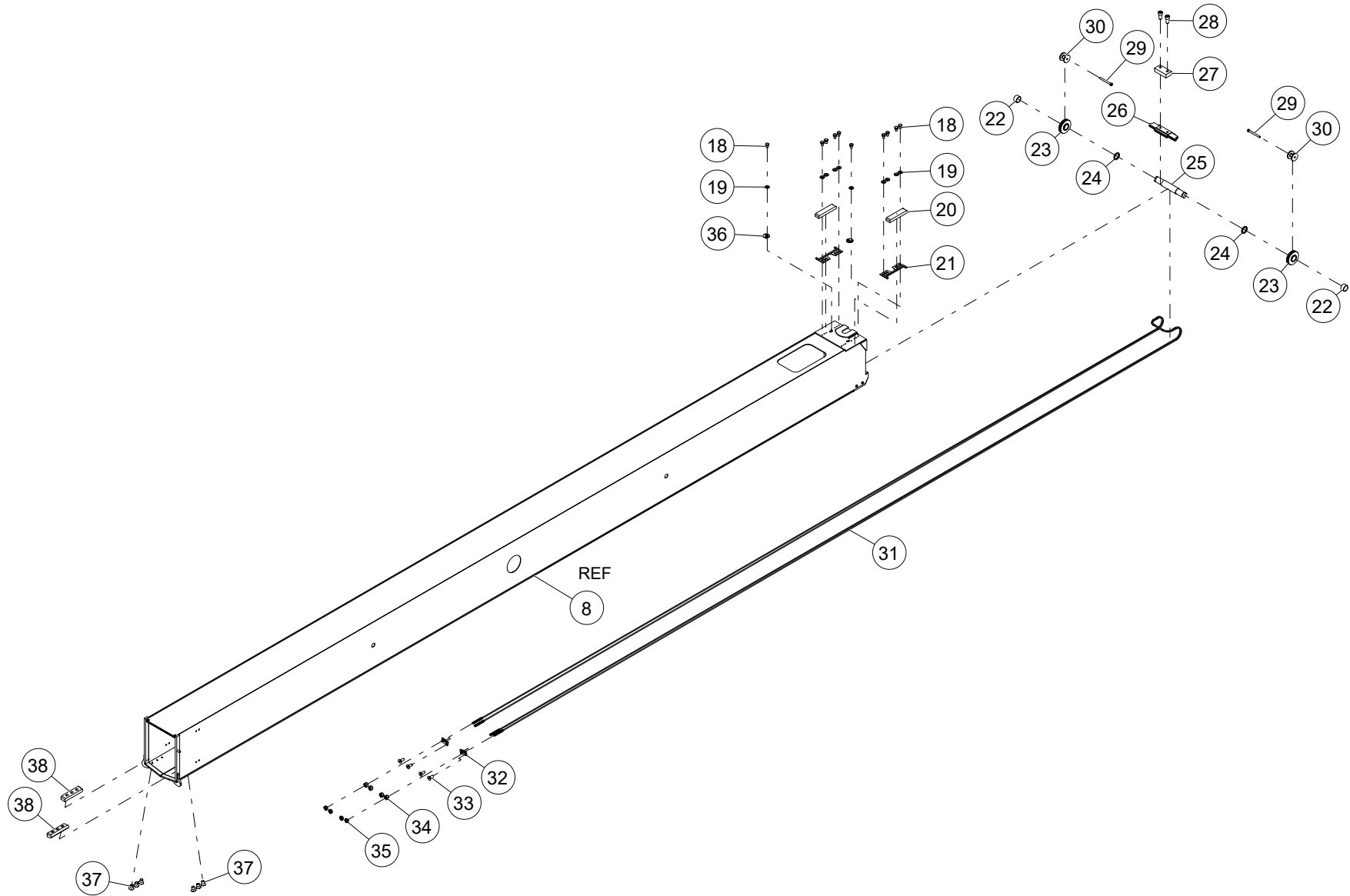

WHEN ORDERING PARTS, SPECIFY MODEL NUMBER, SERIAL NUMBER AND DESCRIPTION OF PARTS REQUIRED

ITEM	PART NUMBER	DESCRIPTION	QUANTITY	NOTES
	1007914	WELDMENT, #3		
18	HHCS-C3755008Z0	HEX HEAD CAP SCREW, 3/8-16 X 1/2 LEN, GR8, ZN	10	
19	WSH2-X3750008Z0	SAE WASHER, 3/8, GR8, ZN	10	
20	1007806	WEAR, #3 TOP REAR	2	
21	1007861	WELDMENT, CARRIAGE	2	
22	1007825	SPACER, #2 SHEAVE 1-1/16	2	
23	1008250	SHEAVE, 2 ROPE BALANCE	2	
24	1008418	SPACER, E/R SHEAVES	2	
25	1007816	PIN, SECTION 3 SHEAVE	1	
26	1007866	WELDMENT, ROPE ROUTER #4	1	
27	1007787	WEAR, #4 ROUTER	1	
28	SHCS-C500A00AB0	SOCKET HEAD CAP SCREW, 1/2-13 X 1 LEN, BO	2	
29	HHCS-C375C758Z0	HEX HEAD CAP SCREW, 3/8-16 X 3 3/4 LEN, GR8, ZN	2	
30	1007813	GUIDE, #3 SHEAVE	2	
31	1007771	ROPE, #2 SHEAVE 1	2	
32	1007842	WELDMENT, #2 FRONT ROPE MOUNT	2	
33	SH02-C375A00BB0	SHCS C'SUNK HEAD, 3/8-16 X 1 LEN, BO	4	
34	NUT1-C6250008Z0	HEX NUT, 5/8-11, GR8, ZN	4	
35	NUT2-C6250008Z0	HEX JAM NUT, 5/8-11, GR8, ZN	4	
36	1007864	WELDMENT, ECCENTRIC CAM	2	
37	SH02-C500750BB0	SHCS C'SUNK HEAD, 1/2-13 X 3/4 LEN, BO	6	
38	1007762	WEAR, #2 AND 3 BOTTOM FRONT	2	

WHEN ORDERING PARTS, SPECIFY MODEL NUMBER, SERIAL NUMBER AND DESCRIPTION OF PARTS REQUIRED

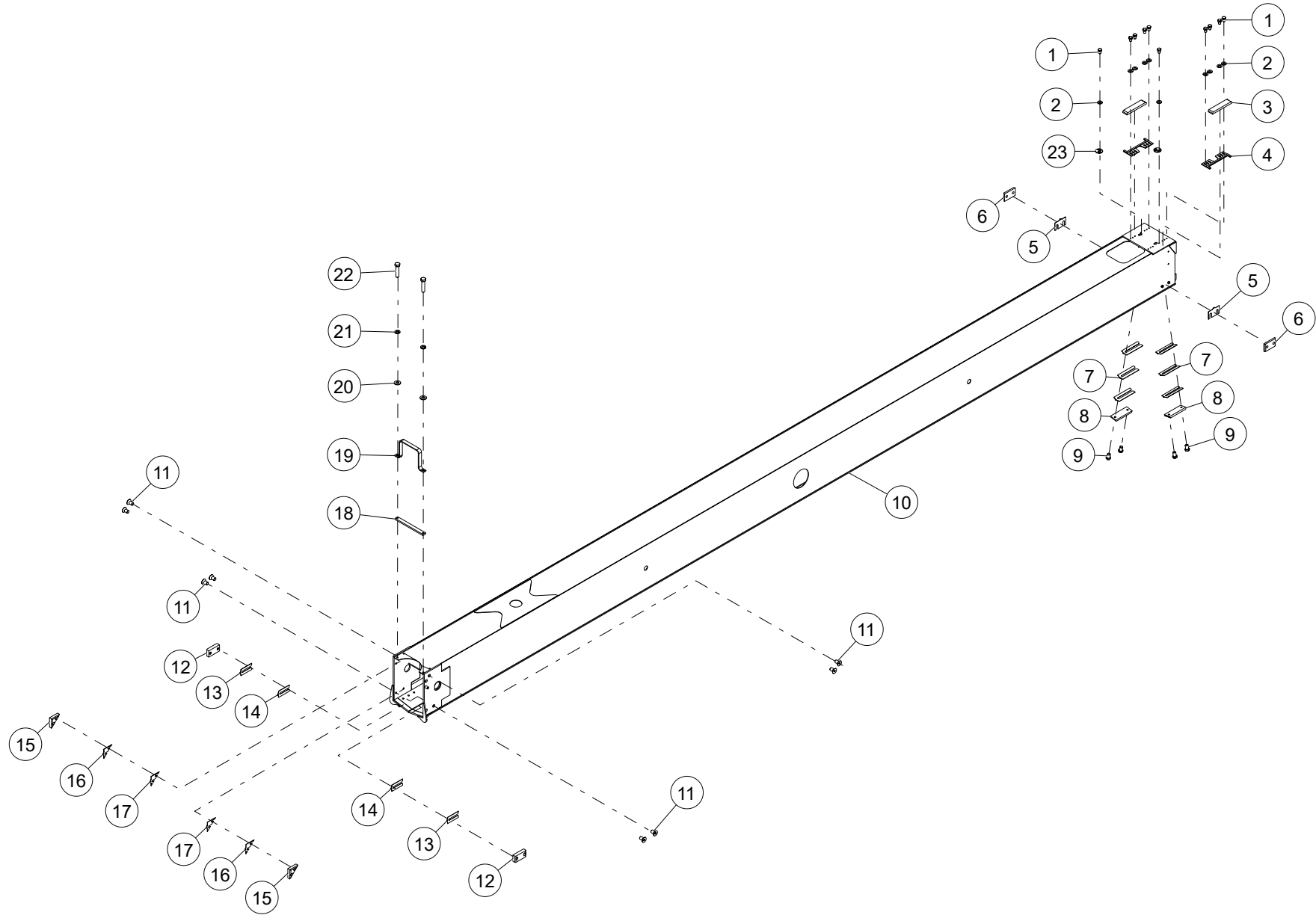

WHEN ORDERING PARTS, SPECIFY MODEL NUMBER, SERIAL NUMBER AND DESCRIPTION OF PARTS REQUIRED

ITEM	PART NUMBER	DESCRIPTION	QUANTITY	NOTES
	1007899	WELDMENT, #4		
1	HHCS-C3755008Z0	HEX HEAD CAP SCREW, 3/8-16 X 1/2 LEN, GR8, ZN	10	
2	WSH2-X3750008Z0	SAE WASHER, 3/8, GR8, ZN	10	Total 12 in WELDMENT, #4
3	1007814	WEAR PAD	2	
4	1007861	WELDMENT, CARRIAGE	2	
5	1007818	SHIM, BACK SIDE 1/16	2	
6	1007820	WEAR, BACK SIDE	2	
7	1007784	SHIM, REAR BOTTOM WEARPADS 1/16	6	
8	1007785	WEAR, #2/3/4 REAR BOTTOM	2	
9	SH01-C500750AB0	SHCS LOW HEAD, 1/2-13 X 3/4 LEN, BO	4	
10	1007899	WELDMENT, #4	1	
11	SH02-C500875BB0	SHCS C'SUNK HEAD, 1/2-13 X 7/8 LEN, BO	8	
12	1007847	WEAR, #4 INNER SIDE RECTANGLE	2	
13	1007799	SHIM, #4 INNER RECTANGLE 1/32	2	
14	1007800	SHIM, #4 INNER RECTANGLE 1/16	2	
15	1007849	WEAR, #4 BOTTOM FRONT ASSEMBLY	2	
16	1007801	SHCS C'SUNK HEAD, 1/2-13 X 5/8 LEN, BO	2	
17	1007802	WEAR, #4 INSIDE TRIANGLE	2	
18	1007792	SHIM, #4 INNER TRIANGLE 1/32	1	
19	1007789	SHIM, #4 INNER TRIANGLE 1/16	1	
20	WSH2-X5000008Z0	WEAR, #4 CABLE	2	
21	WSH4-X5000008Z0	PLATE, #4 CABLE GUIDE	2	
22	HHCS-C500B258Z1	SAE WASHER, 1/2, GR8, ZN	2	
23	1007851	SPIRAL LOCK WASHER, 1/2, GR8, ZN	2	

WHEN ORDERING PARTS, SPECIFY MODEL NUMBER, SERIAL NUMBER AND DESCRIPTION OF PARTS REQUIRED

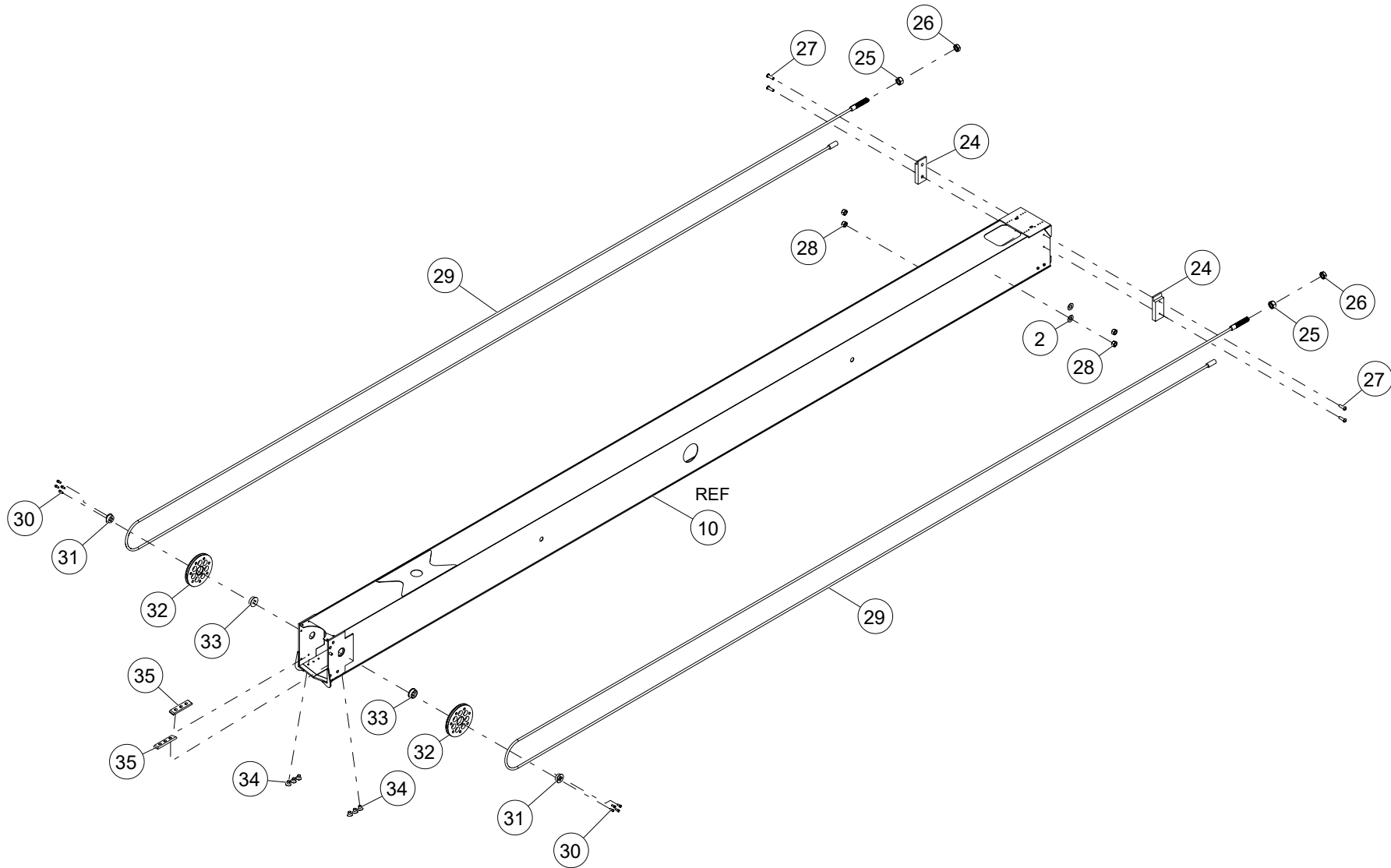

WHEN ORDERING PARTS, SPECIFY MODEL NUMBER, SERIAL NUMBER AND DESCRIPTION OF PARTS REQUIRED

ITEM	PART NUMBER	DESCRIPTION	QUANTITY	NOTES
	1007899	WELDMENT, #4		
24	1007804	WEAR, #4 ROPE	2	
25	NUT1-CA500008Z0	HEX NUT, 1 1/2-6, GR8, ZN	2	
26	NUT2-CA500008Z0	HEX JAM NUT, 1 1/2-6, GR8, ZN	2	
27	SH03-C375A25BB0	SHCS BUTTON HEAD, 3/8-16 X 1 1/4 LEN, BO	4	
28	NUT1-C3750008Z0	HEX NUT, 3/8-16, GR8, ZN	4	
29	1008205	ROPE, #4 INNER	2	
30	SHCS-C500A00AB0	SOCKET HEAD CAP SCREW, 1/2-13 X 1 LEN, BO	8	
31	1007803	ROUND, #4 SHEAVE PIN	2	
32	1007854	SHEAVE, #4 EXT/RET ASSEMBLY	2	
33	1008206	PIN, #4 INSIDE	2	
34	SH02-C500625BB0	SHCS C'SUNK HEAD, 1/2-13 X 5/8 LEN, BO	6	
35	1007859	WEAR, #4 BOTTOM FRONT ASSEMBLY	2	

WHEN ORDERING PARTS, SPECIFY MODEL NUMBER, SERIAL NUMBER AND DESCRIPTION OF PARTS REQUIRED

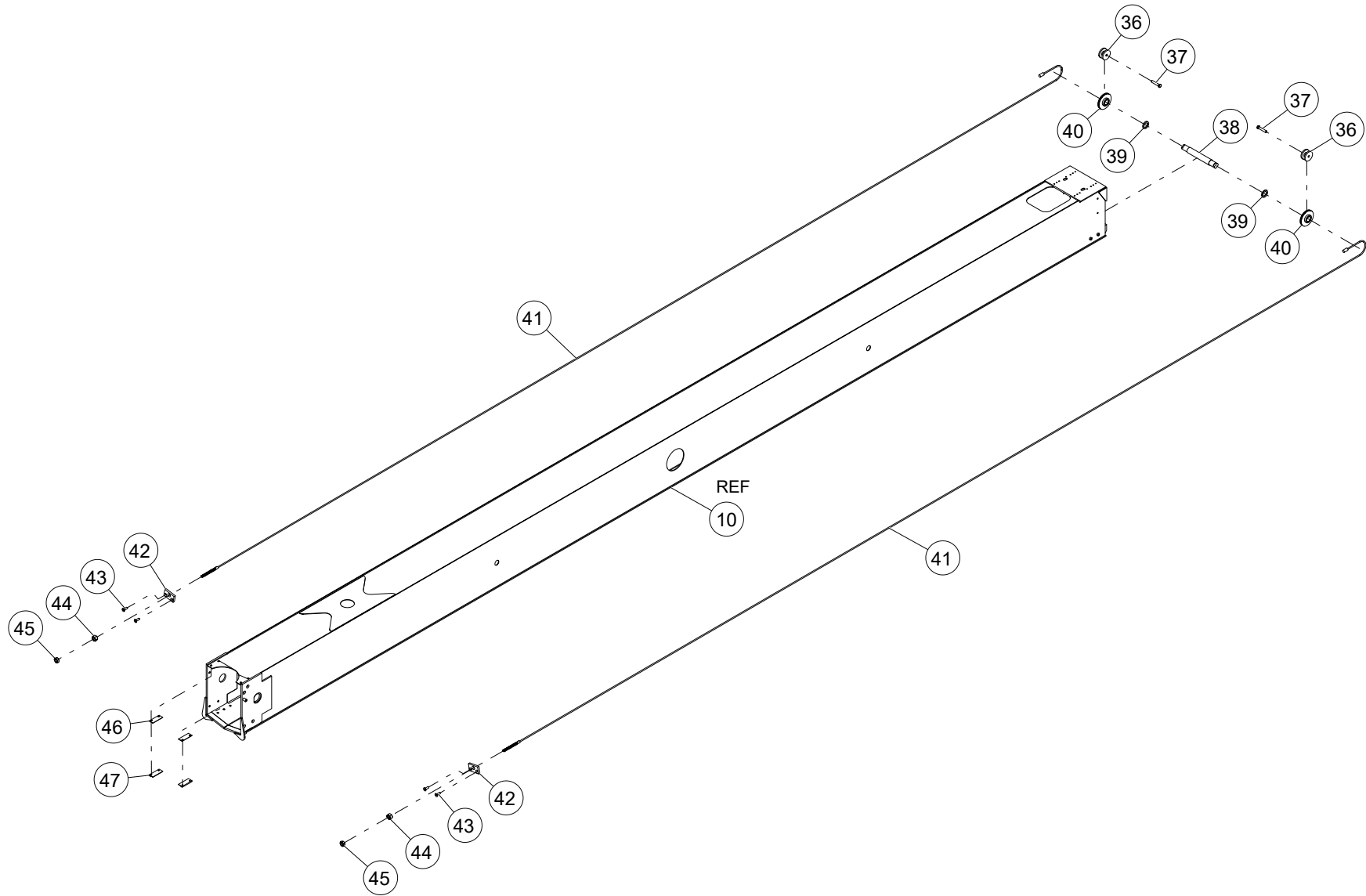

WHEN ORDERING PARTS, SPECIFY MODEL NUMBER, SERIAL NUMBER AND DESCRIPTION OF PARTS REQUIRED

ITEM	PART NUMBER	DESCRIPTION	QUANTITY	NOTES
	1007899	WELDMENT, #4		
36	1008204	GUIDE, #4 SHEAVE	2	
37	HHCS-C375B008Z0	HEX HEAD CAP SCREW, 3/8-16 X 2 LEN, GR8, ZN	2	
38	1007776	ROUND, SECTION 4 ROPE PIN	1	
39	1008417	SPACER, #3 SHEAVE	2	
40	1008252	SHEAVE, 1 ROPE BALANCE	2	
41	1007768	ROPE, #3 SHEAVE 2	2	
42	1007795	PLATE, #3 FRONT ROPE MOUNT	2	
43	SH02-F313A00BB0	SHCS C'SUNK HEAD, 5/16-24 X 1 LEN, BO	4	
44	NUT1-C6250008Z0	HEX NUT, 5/8-11, GR8, ZN	2	
45	NUT2-C6250008Z0	HEX JAM NUT, 5/8-11, GR8, ZN	2	
46	1007777	SHIM, #4 FRONT TOP	2	
47	1007778	PLATE, #4 FRONT TOP SHIM	2	

WHEN ORDERING PARTS, SPECIFY MODEL NUMBER, SERIAL NUMBER AND DESCRIPTION OF PARTS REQUIRED

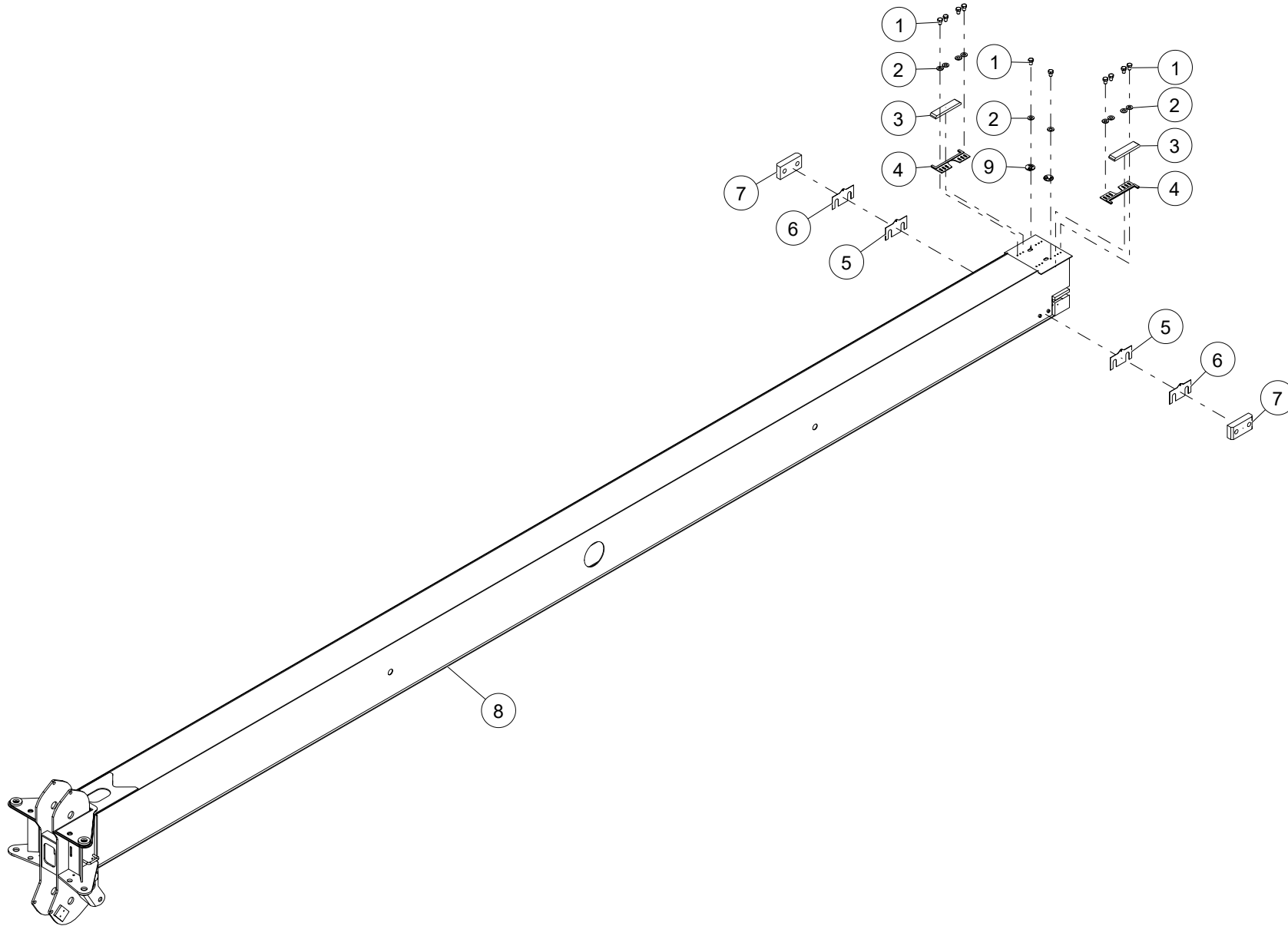

WHEN ORDERING PARTS, SPECIFY MODEL NUMBER, SERIAL NUMBER AND DESCRIPTION OF PARTS REQUIRED

ITEM	PART NUMBER	DESCRIPTION	QUANTITY	NOTES
	1044350	WELDMENT, #5		
1	HHCS-C3755008Z0	HEX HEAD CAP SCREW, 3/8-16 X 1/2 LEN, GR8, ZN	10	
2	WSH2-X3750008Z0	SAE WASHER, 3/8, GR8, ZN	10	
3	1007814	WEAR PAD	2	
4	1007861	WELDMENT, CARRIAGE	2	
5	1007797	SHIM, #5 REAR SIDE 1/16	2	
6	1007796	SHIM, #5 REAR SIDE 1/32	2	
7	1007798	WEAR, #5 REAR SIDE	2	
8	1044350	WELDMENT, #5	1	
9	1007851	WELDMENT, ECCENTRIC #4/5	2	

WHEN ORDERING PARTS, SPECIFY MODEL NUMBER, SERIAL NUMBER AND DESCRIPTION OF PARTS REQUIRED

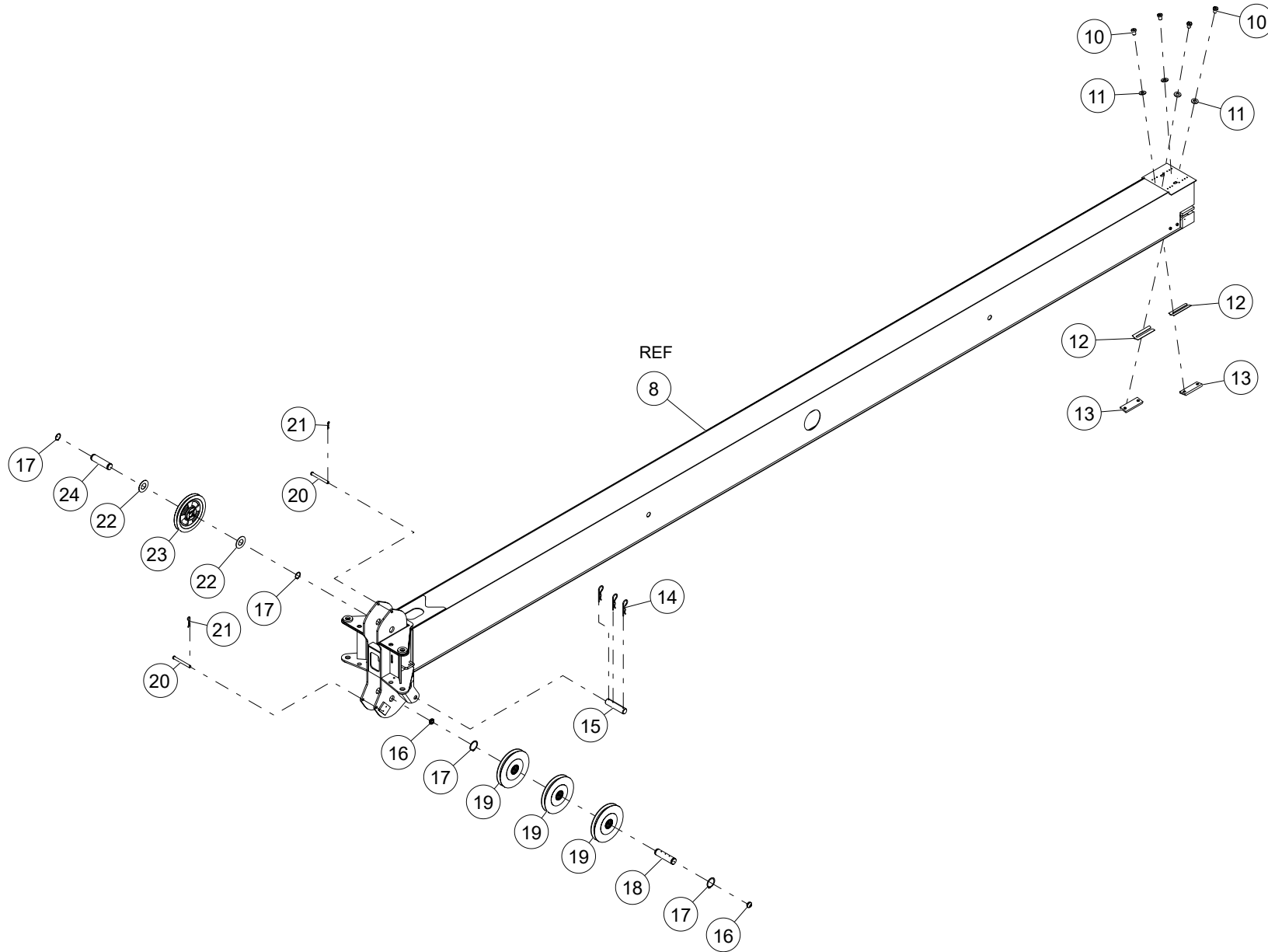

WHEN ORDERING PARTS, SPECIFY MODEL NUMBER, SERIAL NUMBER AND DESCRIPTION OF PARTS REQUIRED

ITEM	PART NUMBER	DESCRIPTION	QUANTITY	NOTES
	1044350	WELDMENT, #5		
10	SH01-C500625AB0	SHCS LOW HEAD, 1/2-13 X 5/8 LEN, BO	4	
11	WSH2-X5000008Z0	SAE WASHER, 1/2, GR8, ZN	4	
12	1007783	SHIM, REAR BOTTOM WEARPADS 1/32	2	
13	1008189	WEAR, #5 BOTTOM	2	
14	PIN2-X172C75YZ0	HAIRPIN, 11/64 DIA X 3 3/4 LEN, ZINC	3	
15	870-30200	PIN, DEAD	1	
16	501-03001	FITTING, 1/4-28 GREASE	2	
17	RET1-XB00000XZ0	EXTERNAL RETAINING RING, 2 SHAFT, ZN	4	
18	870-60214	PIN, BOOM HEAD	1	
19	860-70008	ASSEMBLY, HEAD SHEAVE	3	
20	870-10214	PIN, CABLE RETAINER	2	
21	PIN2-X125B62YZ0	HAIRPIN, 1/8 DIA X 2 5/8 LEN, ZINC	2	
22	1040671	WEAR, TOP FRONT SHEAVE SPACER	2	
23	1008482	ASSEMBLY, SHEAVE BOOM TIP	1	
24	1008489	PIN, BOOM HEAD	1	

WHEN ORDERING PARTS, SPECIFY MODEL NUMBER, SERIAL NUMBER AND DESCRIPTION OF PARTS REQUIRED

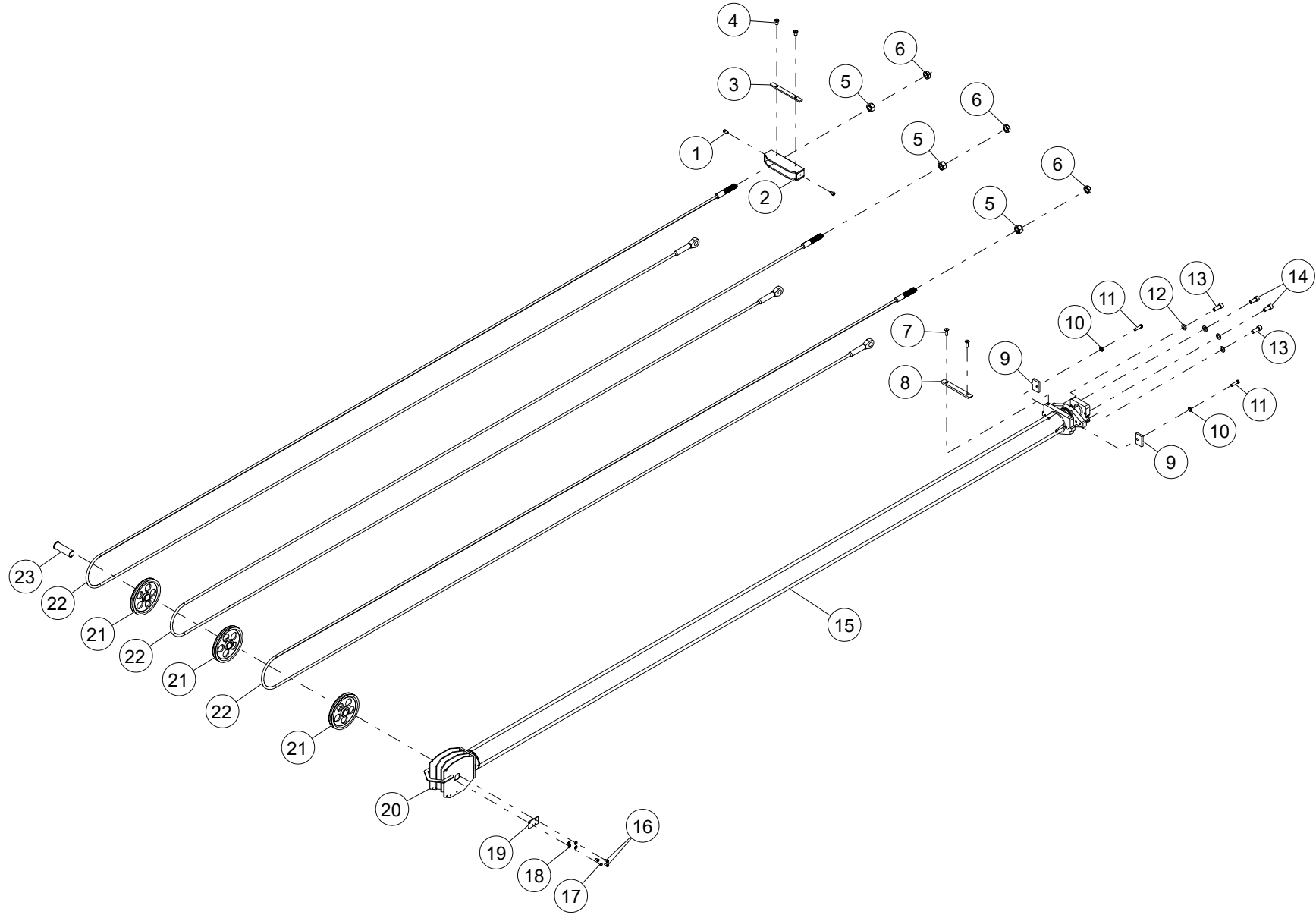

WHEN ORDERING PARTS, SPECIFY MODEL NUMBER, SERIAL NUMBER AND DESCRIPTION OF PARTS REQUIRED

ITEM	PART NUMBER	DESCRIPTION	QUANTITY	NOTES
	1036624	CYLINDER, TELE 127 FOOT BOOM 2-STAGE		
1	SHCS-C375500AB0	SOCKET HEAD CAP SCREW, 3/8-16 X 1/2 LEN, BO	2	
2	1007821	WELDMENT, #2 ROPE MOUNT	1	
3	1007786	WEAR, #1 REAR ROPE MOUNT	1	
4	SH01-C500625AB0	SHCS LOW HEAD, 1/2-13 X 5/8 LEN, BO	2	
5	NUT1-CA750008Z0	HEX NUT, 1 3/4-5, GR8, ZN	3	
6	NUT2-CA750008Z0	HEX JAM NUT, 1 3/4-5, GR8, ZN	3	
7	SH02-C375A25BB0	SHCS C'SUNK HEAD, 3/8-16 X 1 1/4 LEN, BO	2	
8	1007654	RUB PAD 1ST STG	1	
9	1008209	PLATE, TELECYLINDER #3 KEEPER	2	
10	WSH4-X5000008Z0	SPIRAL LOCK WASHER, 1/2, GR8, ZN	2	
11	HHCS-F500B008Z1	HEX HEAD CAP SCREW, 1/2-20 X 2 LEN, GR8, ZN, FULL THREAD	2	
12	WSH2-X7500008Z0	SAE WASHER, 3/4, GR8, ZN	4	Total 8 in CYLINDER, TELE 127 FOOT BOOM 2-STAGE
13	SHCS-C750B00AB0	SOCKET HEAD CAP SCREW, 3/4-10 X 2 LEN, BO	2	
14	SHCS-C750A75AB0	SOCKET HEAD CAP SCREW, 3/4-10 X 1 3/4 LEN, BO	2	
15	1036624	CYLINDER, TELE 127 FOOT BOOM 2-STAGE	1	
16	HHCS-C3757508Z0	HEX HEAD CAP SCREW, 3/8-16 X 3/4 LEN, GR8, ZN	2	
17	HHCS-C3755008Z0	HEX HEAD CAP SCREW, 3/8-16 X 1/2 LEN, GR8, ZN	2	
18	WSH2-X3750008Z0	SAE WASHER, 3/8, GR8, ZN	4	
19	1008218	END PLATE SHEAVE PIN	1	
20	1008212	SHEAVE BOLT-ON WLDMT.	1	
21	1008248	SHEAVE ASSY TELE	3	
22	1008203	ROPE, TELE 1	3	
23	1008217	SHEAVE PIN 2 1/2 DIA X 7 1/2 LG	1	

WHEN ORDERING PARTS, SPECIFY MODEL NUMBER, SERIAL NUMBER AND DESCRIPTION OF PARTS REQUIRED

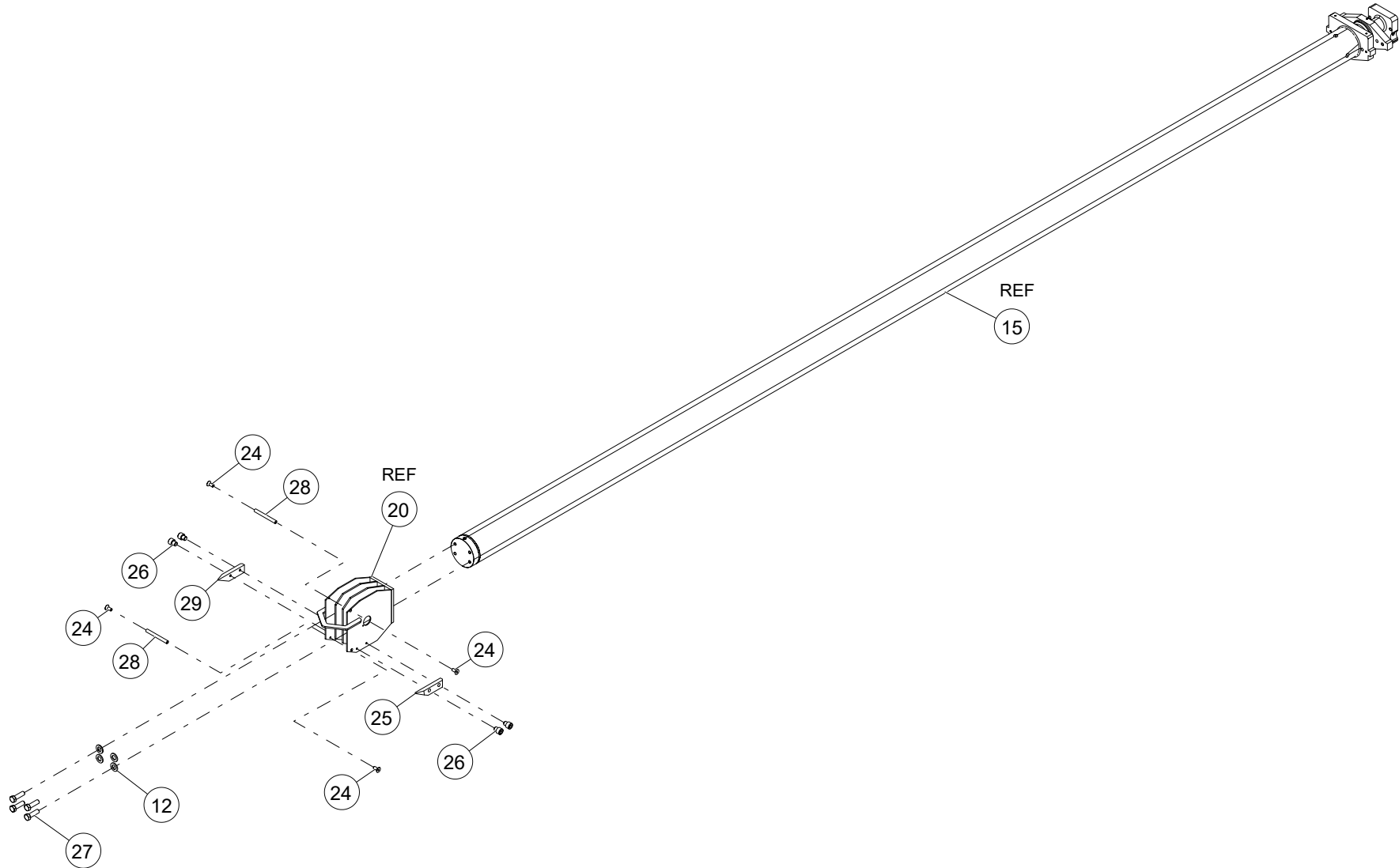

WHEN ORDERING PARTS, SPECIFY MODEL NUMBER, SERIAL NUMBER AND DESCRIPTION OF PARTS REQUIRED

ITEM	PART NUMBER	DESCRIPTION	QUANTITY	NOTES
	1036624	CYLINDER, TELE 127 FOOT BOOM 2-STAGE		
24	SH02-C313750BB0	SHCS C'SUNK HEAD, 5/16-18 X 3/4 LEN, BO	4	
25	1008226	WEAR, TELE LEFT	1	
26	SHCS-C500500AB0	SOCKET HEAD CAP SCREW, 1/2-13 X 1/2 LEN, BO	4	
27	HHCS-C750B508M0	HEX HEAD CAP SCREW, 3/4-10 X 2 1/2 LEN, GR8, MA	4	
28	1008215	STANDOFF SHEAVE TIP	2	
29	1008228	WEAR, TELECYLINDER RIGHT	1	

WHEN ORDERING PARTS, SPECIFY MODEL NUMBER, SERIAL NUMBER AND DESCRIPTION OF PARTS REQUIRED

TURRET INSTALLATION

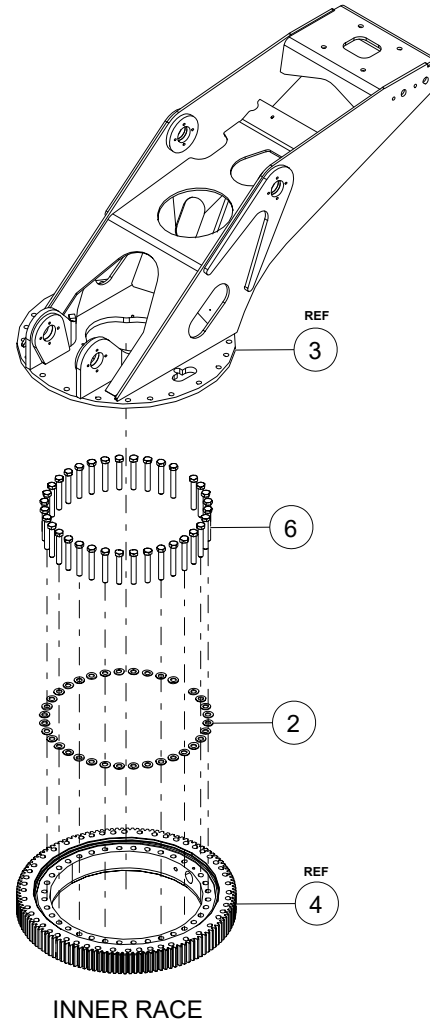
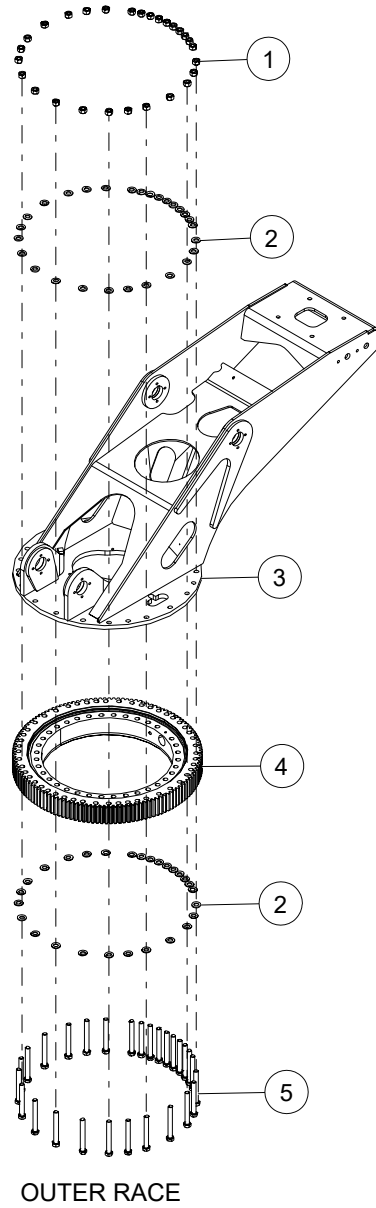

WHEN ORDERING PARTS, SPECIFY MODEL NUMBER, SERIAL NUMBER AND DESCRIPTION OF PARTS REQUIRED

TURRET INSTALLATION

ITEM	PART NUMBER	DESCRIPTION	QUANTITY	NOTES
	1027713	TURRET INSTALLATION		
1	NUT1-C8750008Z0	HEX NUT, 7/8-9, GR8, ZN	28	
2	WSH1-X8750008Z0	WASHER, 7/8, GR8, ZN	91	
3	1027714	TURRET, 127M	1	
4	1038705	BEARING, SWING	1	
5	HHCS-C875G508M1	HEX HEAD CAP SCREW, 7/8-9 X 7 1/2 LEN, GR8, MA, FULL THREAD	28	
6	HHCS-C875F008M0	HEX HEAD CAP SCREW, 7/8-9 X 6 LEN, GR8, MA	35	

WHEN ORDERING PARTS, SPECIFY MODEL NUMBER, SERIAL NUMBER AND DESCRIPTION OF PARTS REQUIRED

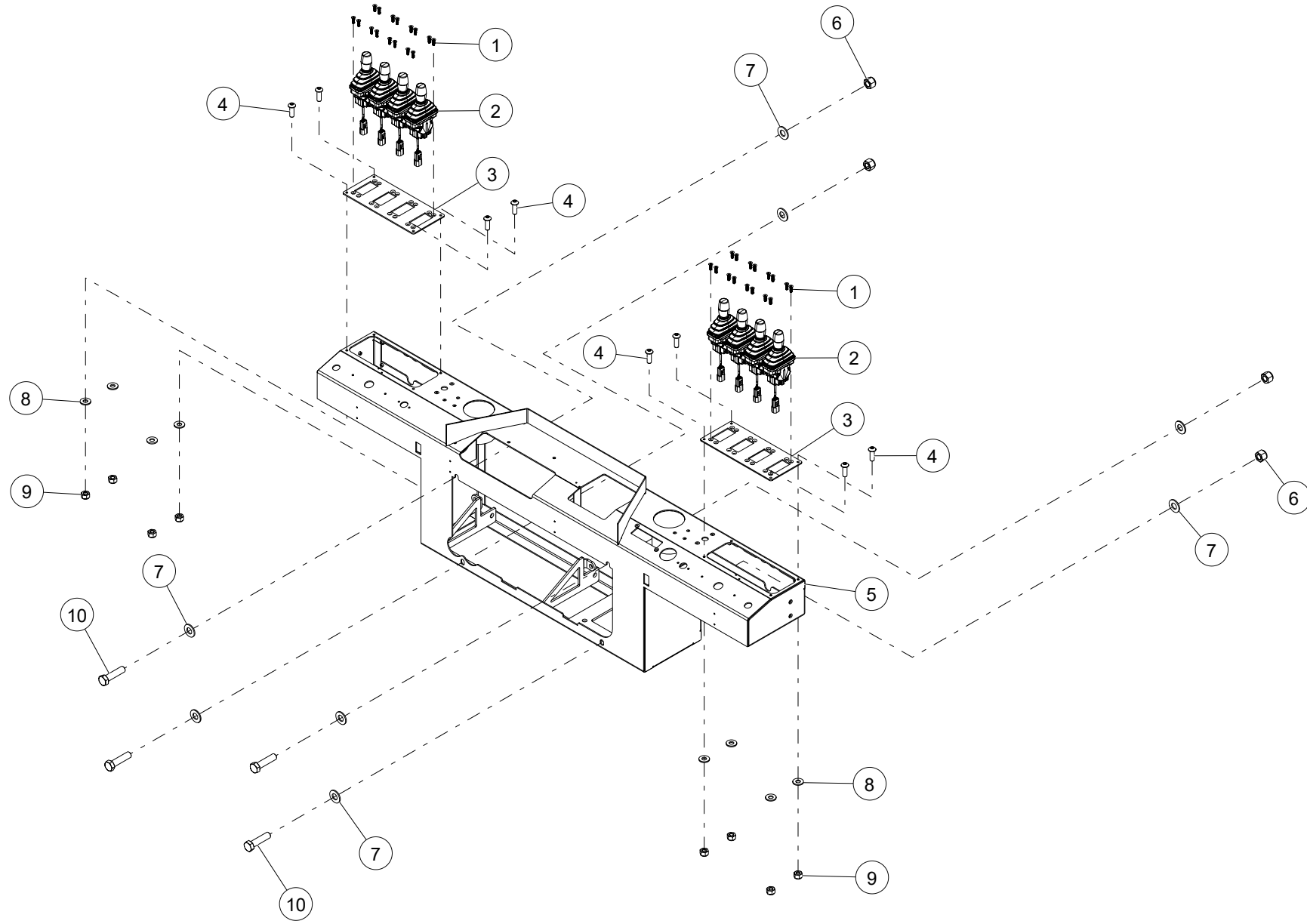

WHEN ORDERING PARTS, SPECIFY MODEL NUMBER, SERIAL NUMBER AND DESCRIPTION OF PARTS REQUIRED

ITEM	PART NUMBER	DESCRIPTION	QUANTITY	NOTES
	C1045308	OPERATOR ASSY		
1	C1045449	FLAT SOCKET CAP SCREW M6-1 X 16MM DIN 7991 HEX DRIVE CLASS 10.9 ZINC FINISH ALLOY STEEL	32	
2	1034248	SINGLE AXIS JOYSTICK	8	
3	C1045309	PLATE, EH JOYSTICK MOUNT	2	
4	SH03-C250750BB0	SHCS BUTTON HEAD, 1/4-20 X 3/4 LEN, BO	8	
5	1038395	CONSOLE WELDMENT	1	
6	NUT3-C3750008Z0	NYLON LOCK NUT, 3/8-16, GR8, ZN	4	
7	WSH1-X3750008Z0	WASHER, 3/8, GR8, ZN	8	Total 10 in OPERATOR ASSY
8	WSH1-X2500002Z0	WASHER, 1/4, GR2, ZN	8	
9	NUT3-C2500002Z0	NYLON LOCK NUT, 1/4-20, GR2, ZN	8	
10	HHCS-C375A508Z0	HEX HEAD CAP SCREW, 3/8-16 X 1 1/2 LEN, GR8, ZN	4	

WHEN ORDERING PARTS, SPECIFY MODEL NUMBER, SERIAL NUMBER AND DESCRIPTION OF PARTS REQUIRED

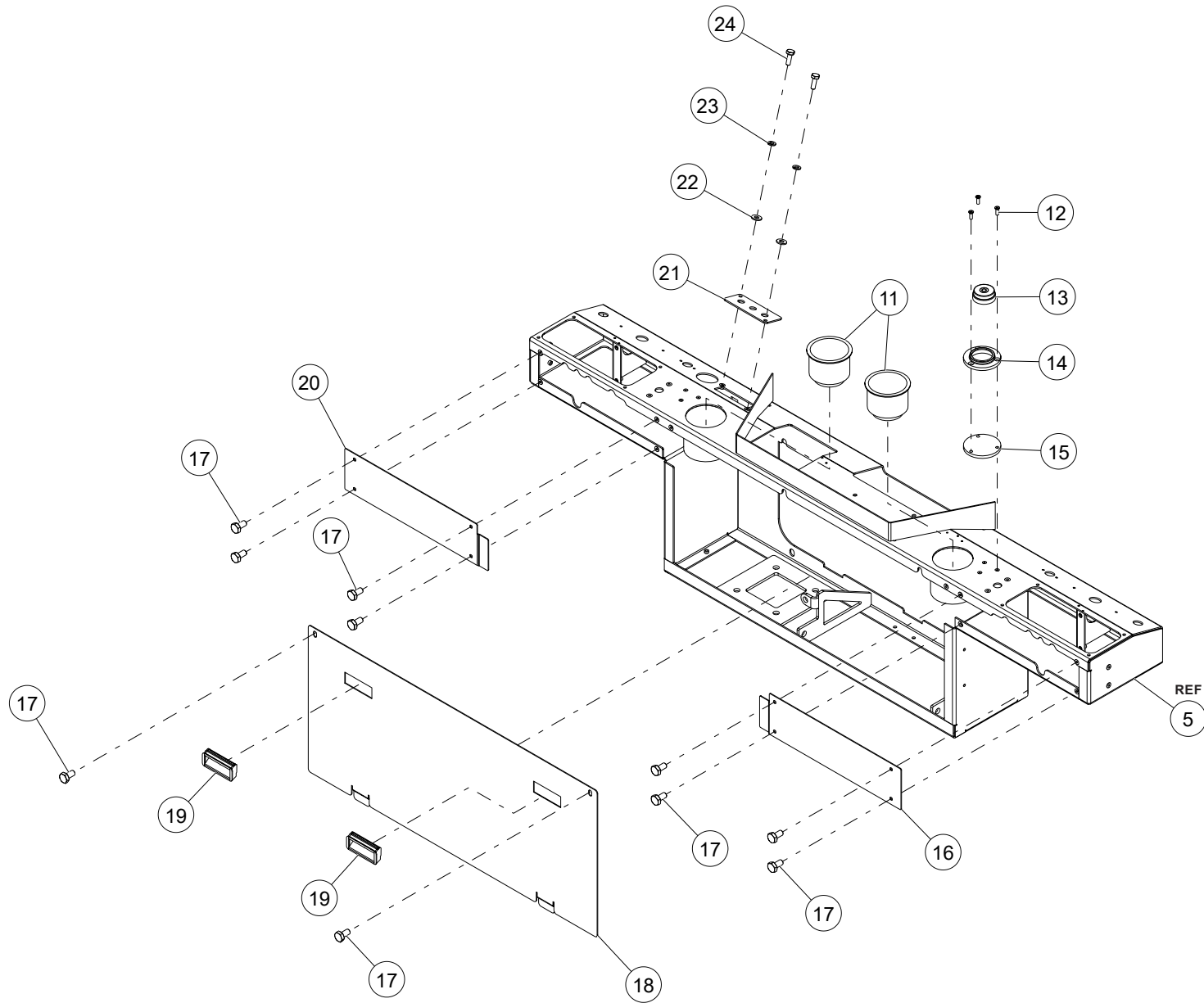

WHEN ORDERING PARTS, SPECIFY MODEL NUMBER, SERIAL NUMBER AND DESCRIPTION OF PARTS REQUIRED

ITEM	PART NUMBER	DESCRIPTION	QUANTITY	NOTES
	C1045308	OPERATOR ASSY		
11	1034211	CUPHOLDER - PLASTIC	2	
12	MS01-C164500ZR0	MACHINE SCREW, 8-32 X 1/2 LEN, NF	3	
13	209-00832	BUBBLE LEVEL	1	
14	209-00831	BRKT, BUBBLE LEVEL MOUNTING	1	
15	263-00044	GASKET-LEVEL MOUNTING	1	
16	T127116	CONSOLE COVER, C.S. END	1	
17	HHCS-C2505008Z0	HEX HEAD CAP SCREW, 1/4-20 X 1/2 LEN, GR8, ZN	10	
18	1033242	CONSOLE COVER, CENTER	1	
19	809-00514-3	HANDLE & PULL	2	
20	T127115	CONSOLE COVER, S.S. END	1	
21	1040602	PLATE, TEST PORTS	1	
22	WSH2-X2500008Z0	SAE WASHER, 1/4, GR8, ZN	2	
23	WSH4-X2500008Z0	SPIRAL LOCK WASHER, 1/4, GR8, ZN	2	
24	HHCS-C2507508R0	HEX HEAD CAP SCREW, 1/4-20 X 3/4 LEN, GR8, NF	2	

WHEN ORDERING PARTS, SPECIFY MODEL NUMBER, SERIAL NUMBER AND DESCRIPTION OF PARTS REQUIRED

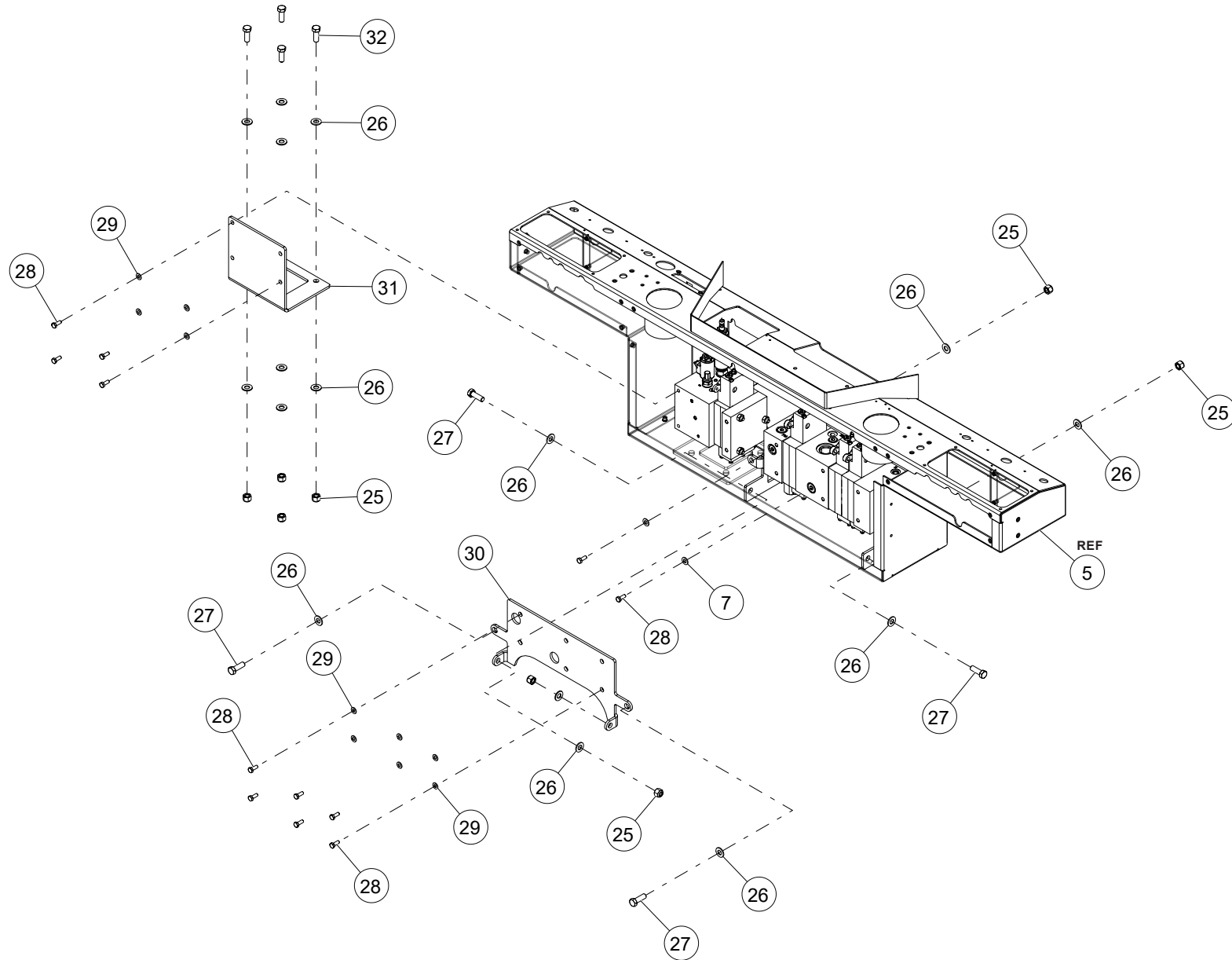

WHEN ORDERING PARTS, SPECIFY MODEL NUMBER, SERIAL NUMBER AND DESCRIPTION OF PARTS REQUIRED

ITEM	PART NUMBER	DESCRIPTION	QUANTITY	NOTES
	C1045308	OPERATOR ASSY		
25	NUT3-C5000008Z0	NYLON LOCK NUT, 1/2-13, GR8, ZN	8	
26	WSH2-X5000008Z0	SAE WASHER, 1/2, GR8, ZN	16	
27	HHCS-C500A508Z0	HEX HEAD CAP SCREW, 1/2-13 X 1 1/2 LEN, GR8, ZN	4	
28	HHCS-M10C020PZ0	HEX HEAD CAP SCREW, M10-1.5X20, C8.8	12	
29	WSH1-X3130008Z0	WASHER, 5/16, GR8, ZN	10	
30	1038076	PLATE, MOUNTING VALVE	1	
31	1040606	PLATE, VALVE SUPPORT L-SHAPE	1	
32	HHCS-C500A378Z0	HEX HEAD CAP SCREW, 1/2-13 X 1 3/8 LEN, GR8, ZN	4	

WHEN ORDERING PARTS, SPECIFY MODEL NUMBER, SERIAL NUMBER AND DESCRIPTION OF PARTS REQUIRED

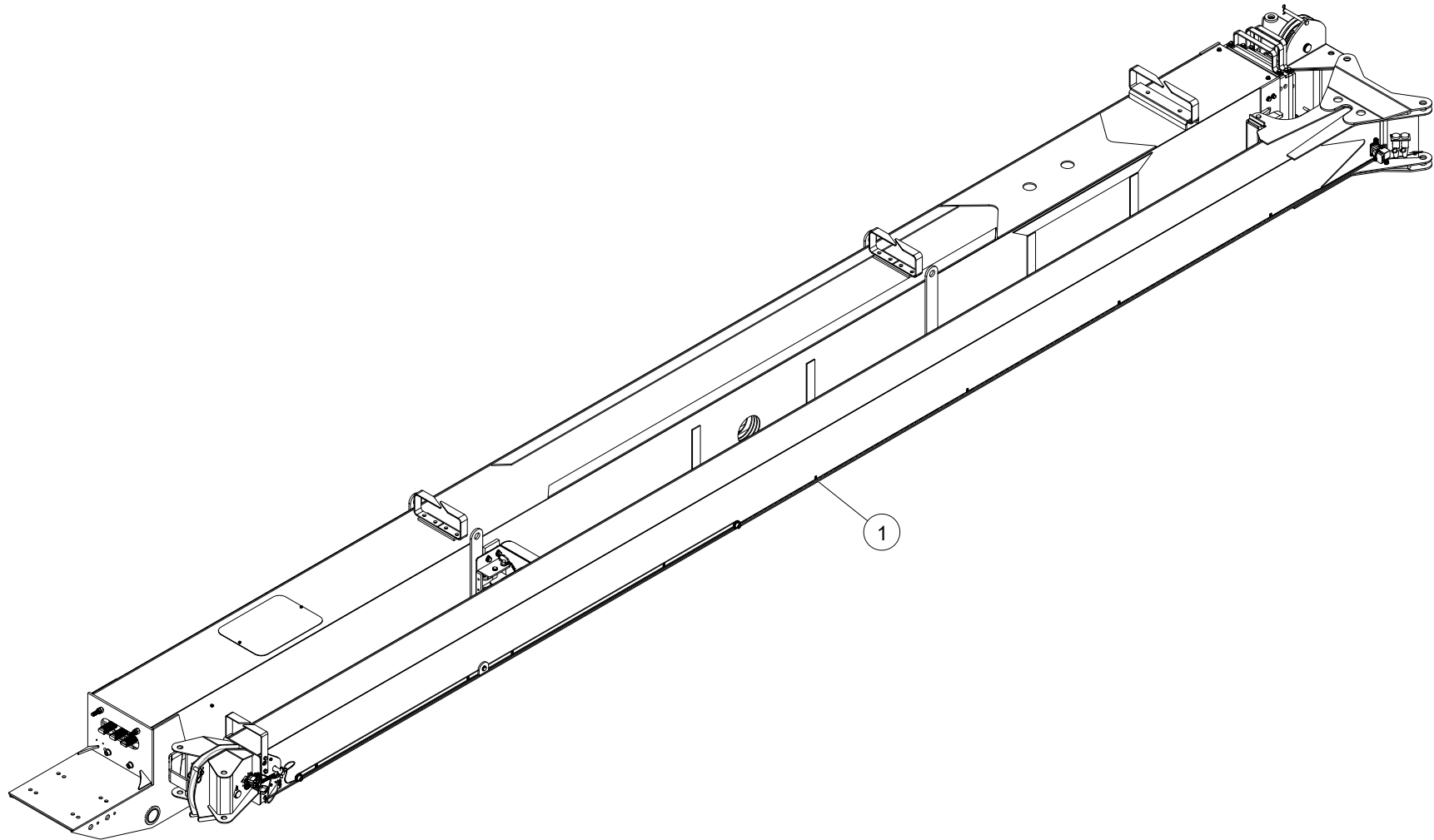

WHEN ORDERING PARTS, SPECIFY MODEL NUMBER, SERIAL NUMBER AND DESCRIPTION OF PARTS REQUIRED

JIB OPTIONS

ITEM	PART NUMBER	DESCRIPTION	QUANTITY	NOTES
	1025621	JIB OPTIONS		
1	1024453	JIB STOWAGE ASSEMBLY	1	SEE PAGE 110

WHEN ORDERING PARTS, SPECIFY MODEL NUMBER, SERIAL NUMBER AND DESCRIPTION OF PARTS REQUIRED

JIB STORAGE ASSEMBLY

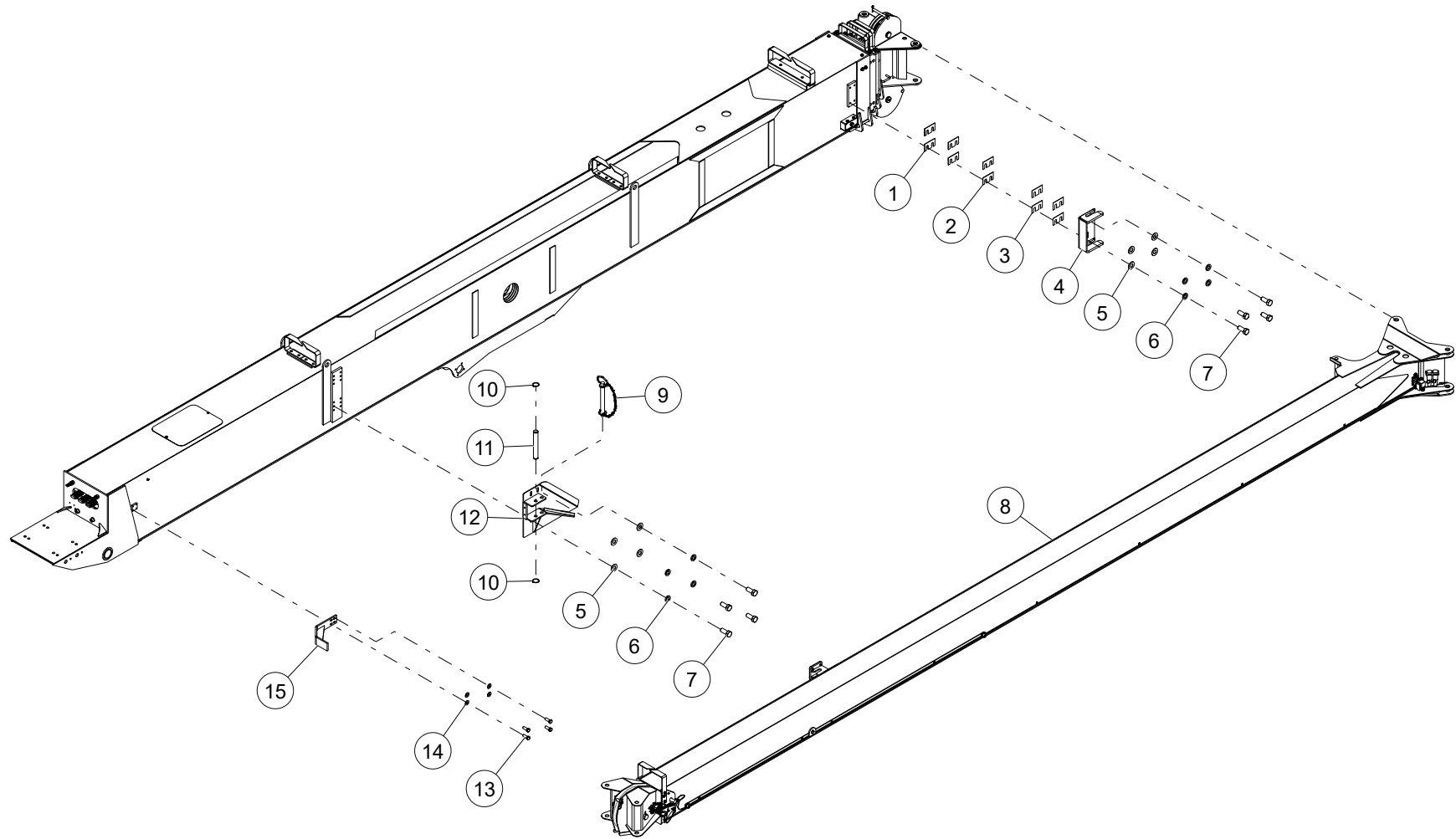

WHEN ORDERING PARTS, SPECIFY MODEL NUMBER, SERIAL NUMBER AND DESCRIPTION OF PARTS REQUIRED

JIB STOWAGE ASSEMBLY

ITEM	PART NUMBER	DESCRIPTION	QUANTITY	NOTES
	1024453	JIB STOWAGE ASSEMBLY		
1	787-00228	SHIM, 4.00X2.375X0.100, AL 6061	4	
2	787-00227	SHIM, 4.00X2.375X0.040, AL 6061	2	
3	787-00226	SHIM, 4.00X2.375X0.040, AL 6061	4	
4	1037084	WELDMENT JIB STOW BRACKET	1	
5	WSH2-X6250008Z0	SAE WASHER, 5/8, GR8, ZN	8	
6	WSH4-X6250008Z0	SPIRAL LOCK WASHER, 5/8, GR8, ZN	8	
7	HHCS-C625A508M0	HEX HEAD CAP SCREW, 5/8-11 X 1 1/2 LEN, GR8, MA	8	
8	1031710	JIB ASSEMBLY 31.5'/55'	1	SEE PAGE 112
9	870-00152	HITCH PIN ASS'Y	1	
10	RET1-XA00000XZ0	EXTERNAL RETAINING RING, 1 SHAFT, ZN	2	
11	870-20256	PIN 1" DIA JIB STOW	1	
12	770-02322	WELDMENT, STOW RAMP BRACKET	1	
13	HHCS-C375A008Z0	HEX HEAD CAP SCREW, 3/8-16 X 1 LEN, GR8, ZN	4	
14	WSH2-X3750008Z0	SAE WASHER, 3/8, GR8, ZN	4	
15	1044897	BRACKET WELDMENT - JIB STOP	1	

WHEN ORDERING PARTS, SPECIFY MODEL NUMBER, SERIAL NUMBER AND DESCRIPTION OF PARTS REQUIRED

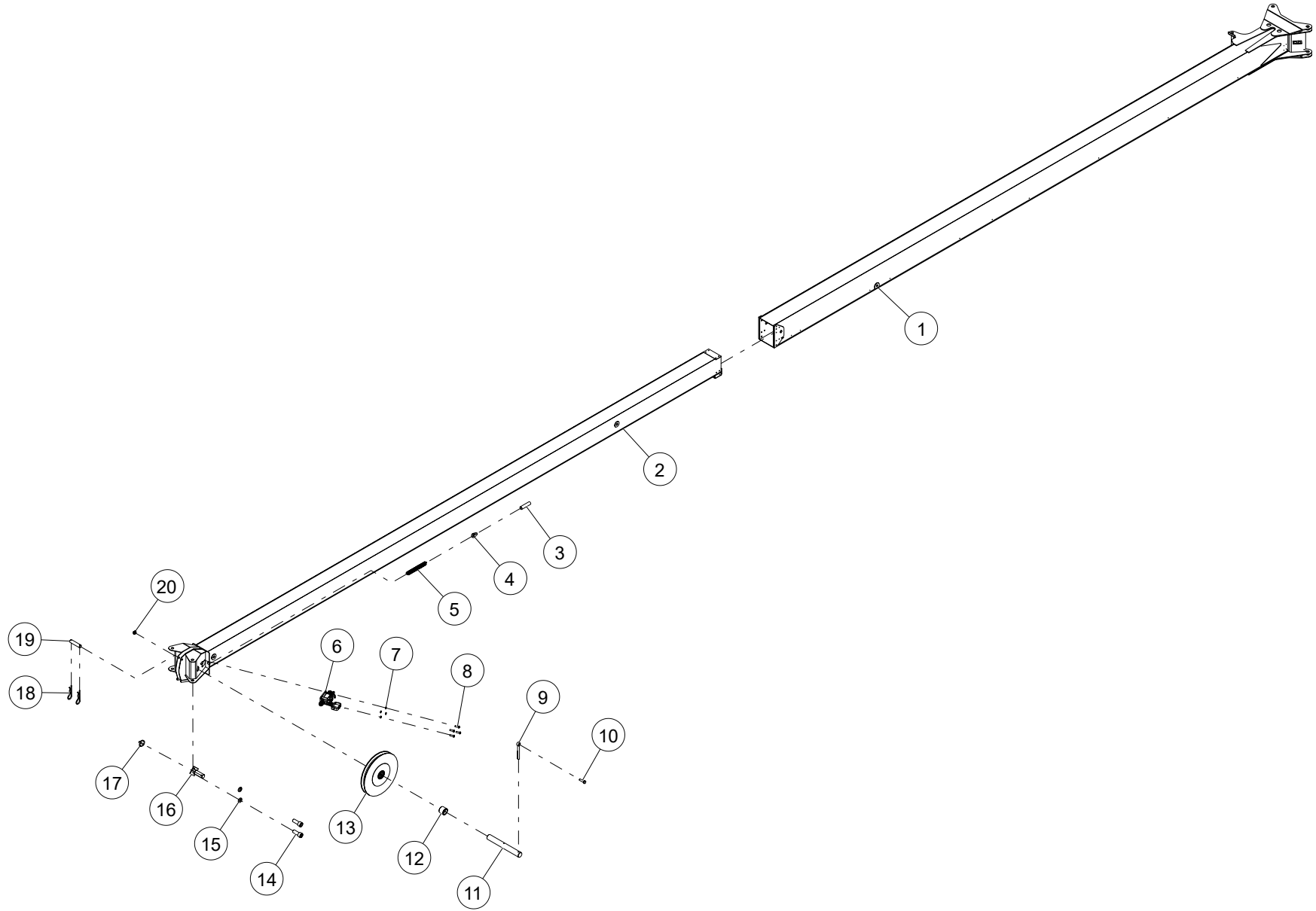

WHEN ORDERING PARTS, SPECIFY MODEL NUMBER, SERIAL NUMBER AND DESCRIPTION OF PARTS REQUIRED

ITEM	PART NUMBER	DESCRIPTION	QUANTITY	NOTES
	1031710	JIB ASSEMBLY 31.5'/55'		
1	1044341	WELDMENT, JIB BASE	1	
2	1031717	WELDMENT, JIB TIP	1	
3	1032627	SHRINK TUBE	1	
4	861-90345	THIMBLE, 5/32 WIRE	1	
5	202-10066	SPRING, CABLE TENSION	1	
6	T127374	BASE, WEIDMULLER	1	Total 2 in JIB ASSEMBLY
7	WSH4-X1900008Z0	SPIRAL LOCK WASHER, #10, GR8, ZN	4	Total 8 in JIB ASSEMBLY
8	SH03-C190500ZZ0	SHCS BUTTON HEAD, 10-24 X 1/2 LEN, ZN	4	
9	1032433	ROD END	1	
10	HHCS-C250A008Z0	HEX HEAD CAP SCREW, 1/4-20 X 1 LEN, GR8, ZN	1	
11	1031836	SHEAVE PIN	1	
12	274-30004	BEARING INNER RACE 1.75" SHAFT	1	
13	860-70013	ASSY, SHEAVE 5/8" ROPE	1	
14	SHCS-C313750ZR0	SOCKET HEAD CAP SCREW, 5/16-18 X 3/4 LEN, NF`	2	
15	WSH4-X3130008Z0	SPIRAL LOCK WASHER, 5/16, GR8, ZN	2	Total 22 in JIB ASSEMBLY
16	774-00054	ADAPTER BRACKET, ATB SW	1	
17	PIN5-X250A25XZ0	LOCK PIN WITH WIRE RING, 1/4 DIA X 1 1/4 LEN, ZINC	1	
18	PIN2-X172C75YZ0	HAIRPIN, 11/64 DIA X 3 3/4 LEN, ZINC	2	Total 7 in JIB ASSEMBLY
19	38490	PIN	1	
20	501-03001	FITTING, 1/4-28 GREASE	1	

WHEN ORDERING PARTS, SPECIFY MODEL NUMBER, SERIAL NUMBER AND DESCRIPTION OF PARTS REQUIRED

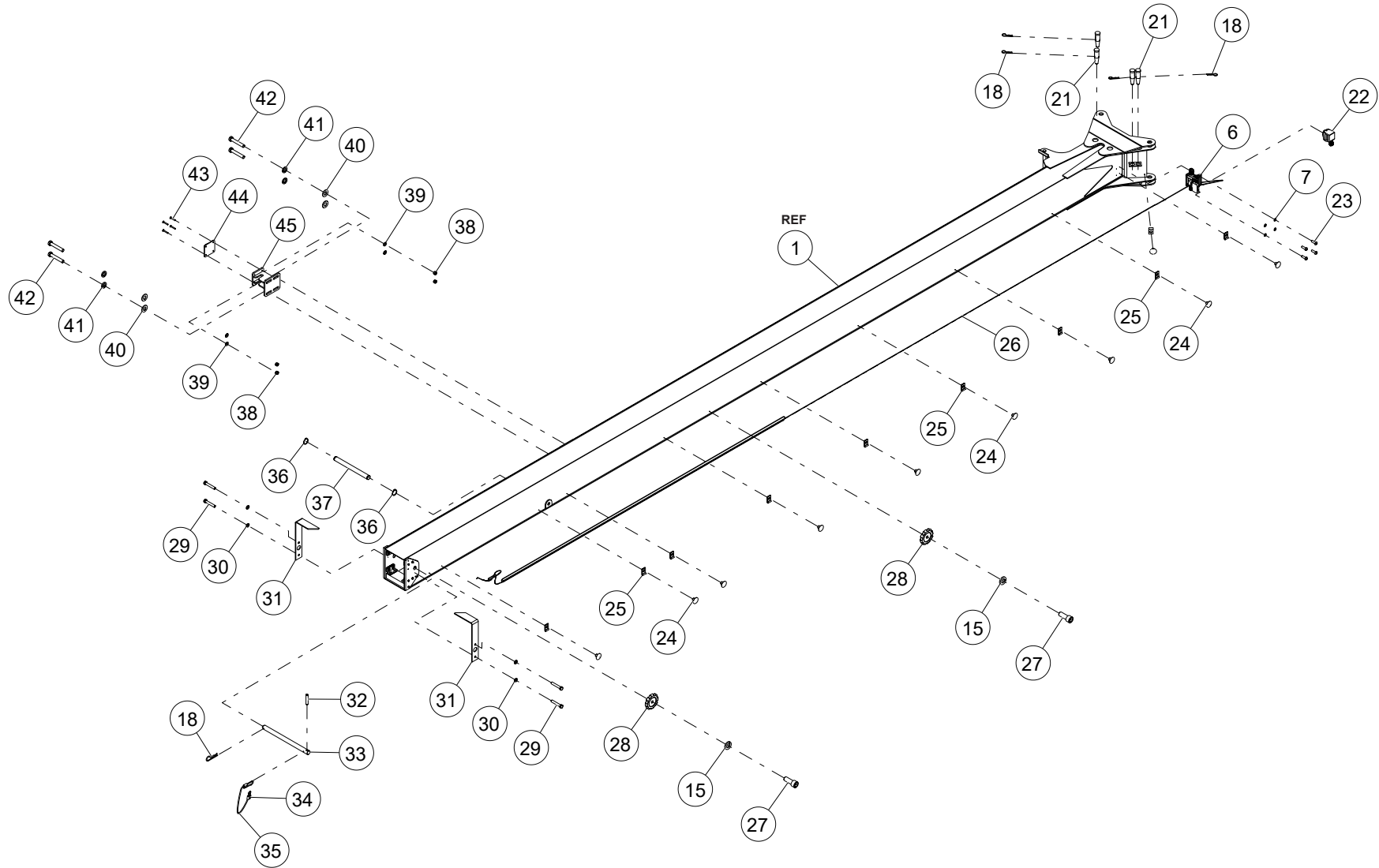

WHEN ORDERING PARTS, SPECIFY MODEL NUMBER, SERIAL NUMBER AND DESCRIPTION OF PARTS REQUIRED

ITEM	PART NUMBER	DESCRIPTION	QUANTITY	NOTES
	1031710	JIB ASSEMBLY 31.5'/55'		
21	870-40186	PIN, 1 17/32 - JIB INSTALL	4	
22	T127379	HOOD, WEIDMULLER	1	
23	SH03-C190438ZZ0	SHCS BUTTON HEAD, 10-24 X 7/16 LEN, ZN	4	
24	1032603	RVT, BTNHD, BLIND 0.187 X 0.45 AL	10	
25	201-00171	CLAMP, 1/8 DIA TUBE	10	
26	1032628	JIB LMI WIRE (60 FT)	1	
27	SHCS-C313625AZ0	SOCKET HEAD CAP SCREW, 5/16-18 X 5/8 LEN, ZN	2	
28	808-00047	KNOB WITH FLUTED RIM	2	
29	HHCS-C3758758Z0	HEX HEAD CAP SCREW, 3/8-16 X 7/8 LEN, GR8, ZN	4	
30	WSH4-X3750008Z0	SPIRAL LOCK WASHER, 3/8, GR8, ZN	4	
31	770-02521	BRACKET, CABLE GUIDE C.S.	2	
32	1044221	PART, SPRING PIN .5" DIA X 2.75" LONG	1	
33	1035172	INDEX PIN	1	
34	1035176	3/16" LANYARD CRIMP END	2	
35	1035174	LANYARD, 3/16 WIRE ROPE	1	
36	RET1-XA00000XZ0	EXTERNAL RETAINING RING, 1 SHAFT, ZN	2	
37	870-20263	PIN, 2 RETAINING RINGS	1	
38	NUT3-C3130005Z0	NYLON LOCK NUT, 5/16-18, GR5, ZN	4	
39	WSH1-X3130002Z0	WASHER, 5/16, GR2, ZN	4	
40	WSH1-X6250008Z0	WASHER, 5/8, GR8, ZN	4	
41	WSH4-X6250008Z0	SPIRAL LOCK WASHER, 5/8, GR8, ZN	4	
42	HHCS-C625A258M0	HEX HEAD CAP SCREW, 5/8-11 X 1 1/4 LEN, GR8, MA	4	
43	SH02-C313A25ZZ1	SHCS C'SUNK HEAD, 5/16-18 X 1 1/4 LEN, ZN, FULL THREAD	4	
44	1039284	WEAR PAD, JIB STOW BRACKET	1	
45	1044362	WELDMENT, JIB STOW BRACKET	1	

WHEN ORDERING PARTS, SPECIFY MODEL NUMBER, SERIAL NUMBER AND DESCRIPTION OF PARTS REQUIRED

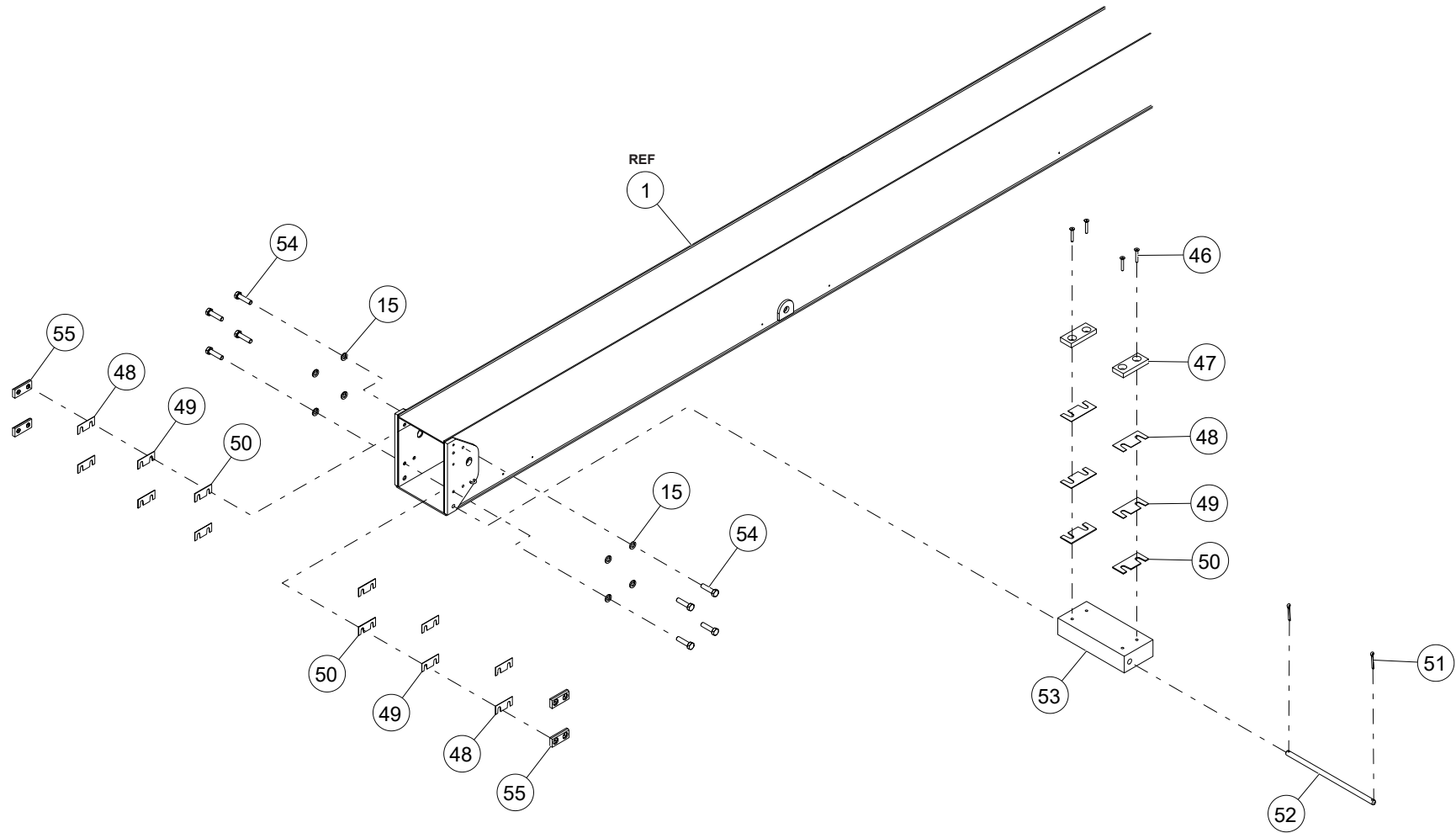

WHEN ORDERING PARTS, SPECIFY MODEL NUMBER, SERIAL NUMBER AND DESCRIPTION OF PARTS REQUIRED

ITEM	PART NUMBER	DESCRIPTION	QUANTITY	NOTES
	1031710	JIB ASSEMBLY 31.5'/55'		
46	SH02-C313875ZZ0	SHCS C'SUNK HEAD, 5/16-18 X 7/8 LEN, ZN	4	
47	729-02170	WEAR PAD, 2 CSK HOLE	2	
48	787-00241	SHIM 3.50 X 1.50 X 0.40, AL6061	6	Total 11 in JIB ASSEMBLY
49	787-00242	WEAR PAD SHIM	6	Total 11 in JIB ASSEMBLY
50	787-00243	WEAR PAD SHIM	6	Total 11 in JIB ASSEMBLY
51	PIN3-X188A50XZ0	COTTER PIN, 3/16 DIA X 1 1/2 LEN, ZINC	2	
52	870-00159	INNER JIB RETENTION PIN	1	
53	783-03585	SUPPORT BAR - JIB	1	
54	HHCS-C313A258Z0	HEX HEAD CAP SCREW, 5/16-18 X 1 1/4 LEN, GR8, ZN	8	
55	729-02341	WEAR PAD, 3.50 X 1.50 X 0.50	4	Total 9 in JIB ASSEMBLY

WHEN ORDERING PARTS, SPECIFY MODEL NUMBER, SERIAL NUMBER AND DESCRIPTION OF PARTS REQUIRED

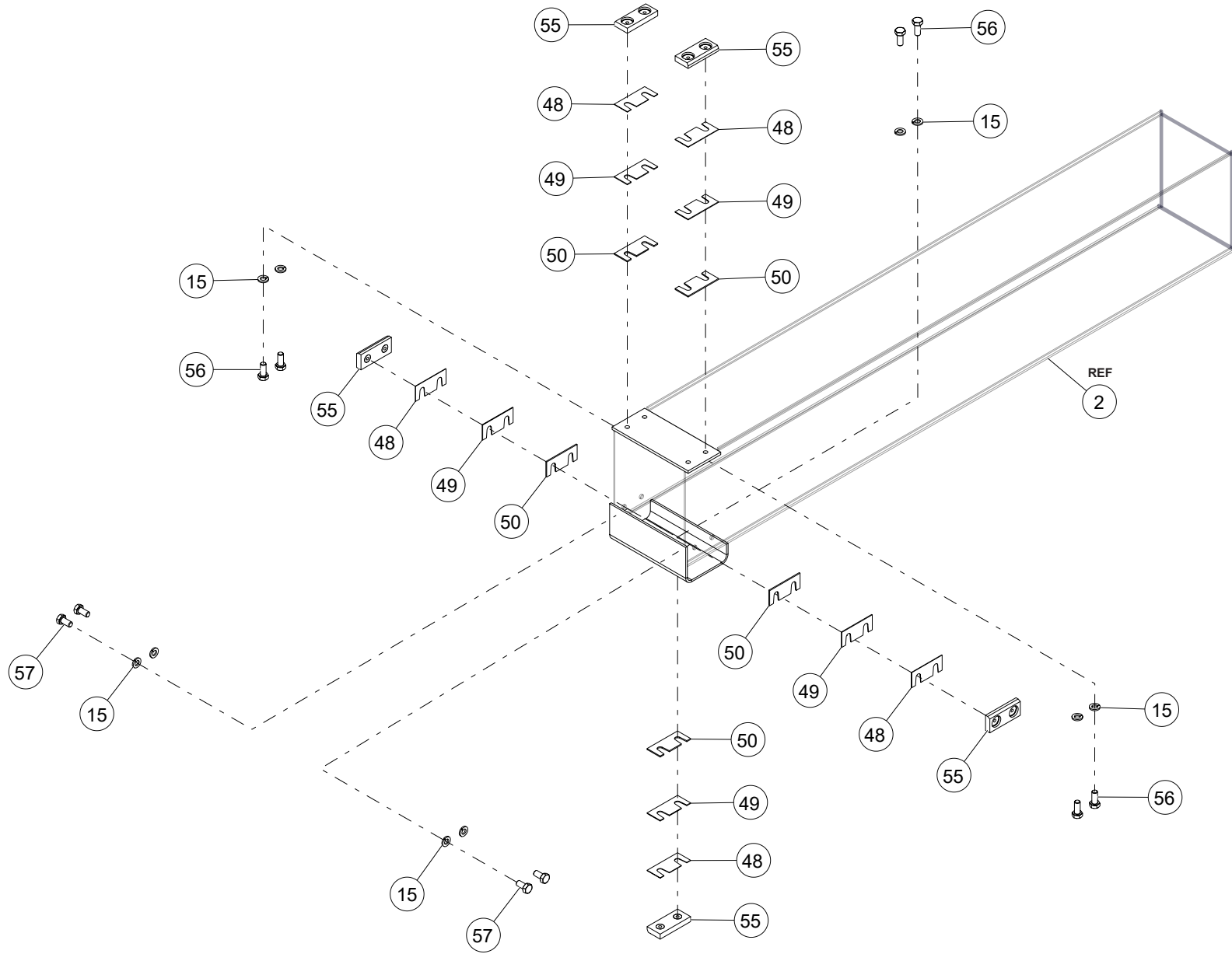

WHEN ORDERING PARTS, SPECIFY MODEL NUMBER, SERIAL NUMBER AND DESCRIPTION OF PARTS REQUIRED

ITEM	PART NUMBER	DESCRIPTION	QUANTITY	NOTES
	1031710	JIB ASSEMBLY 31.5'/55'		
56	HHCS-C3137508Z0	HEX HEAD CAP SCREW, 5/16-18 X 3/4 LEN, GR8, ZN	6	
57	HHCS-C3136258Z0	HEX HEAD CAP SCREW, 5/16-18 X 5/8 LEN, GR8, ZN	4	

WHEN ORDERING PARTS, SPECIFY MODEL NUMBER, SERIAL NUMBER AND DESCRIPTION OF PARTS REQUIRED

LOADBLOCK OPTIONS

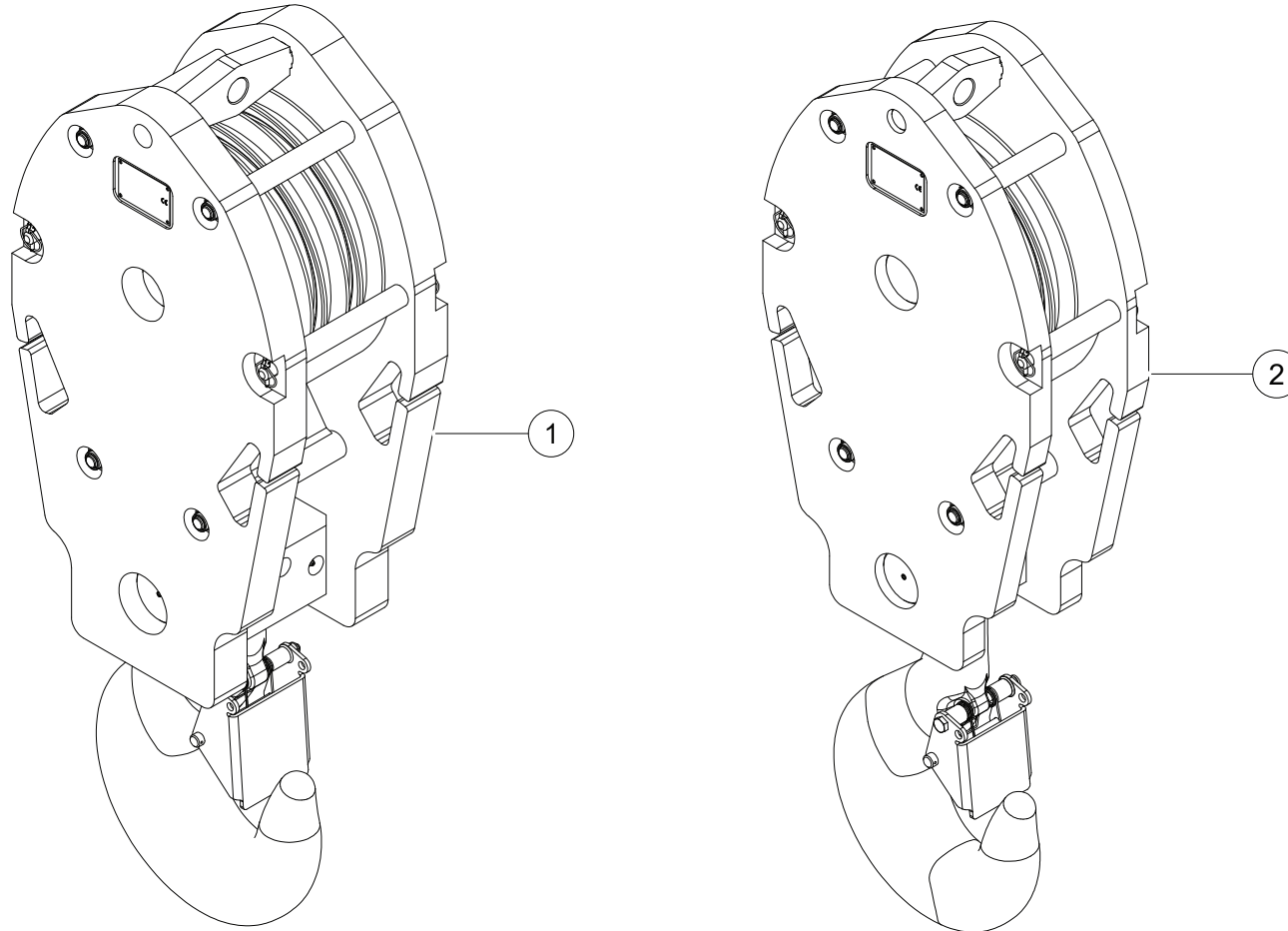

WHEN ORDERING PARTS, SPECIFY MODEL NUMBER, SERIAL NUMBER AND DESCRIPTION OF PARTS REQUIRED

LOADBLOCK OPTIONS

ITEM	PART NUMBER	DESCRIPTION	QUANTITY	NOTES
	1025620	LOADBLOCK OPTIONS		
1	1034586	HOOKBLOCK, 3 SHEAVE, 35T, 5/8IN, 824LBS	1	SEE PAGE 122
2	1037533	HOOKBLOCK, 1 SHEAVE, 20T, 5/8IN, 376LBS	1	SEE PAGE 124

WHEN ORDERING PARTS, SPECIFY MODEL NUMBER, SERIAL NUMBER AND DESCRIPTION OF PARTS REQUIRED

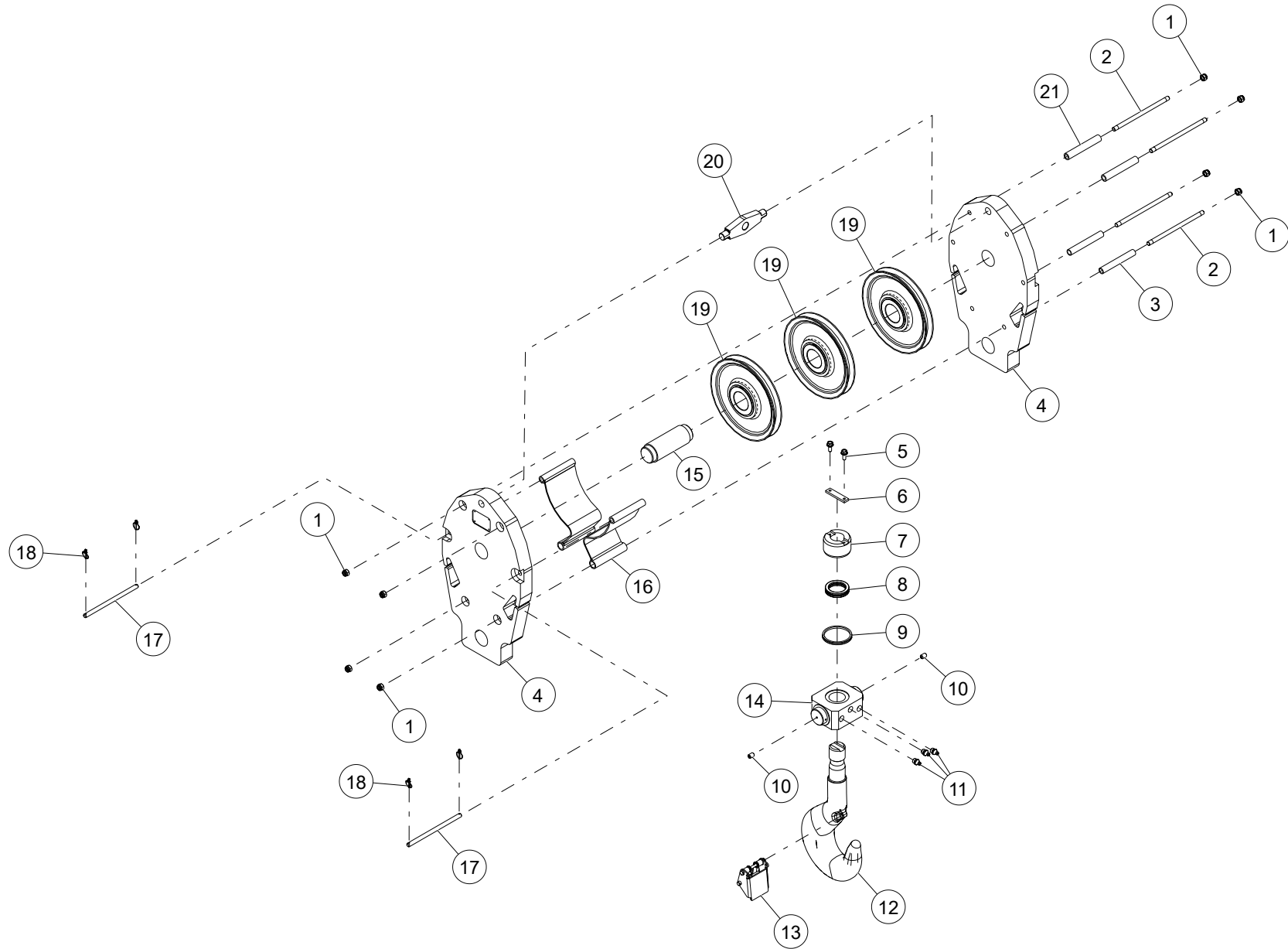

WHEN ORDERING PARTS, SPECIFY MODEL NUMBER, SERIAL NUMBER AND DESCRIPTION OF PARTS REQUIRED

HOOKBLOCK, 3 SHEAVE, 35T, 5/8IN, 824LBS

ITEM	PART NUMBER	DESCRIPTION	QUANTITY	NOTES
	1034586	HOOKBLOCK, 3 SHEAVE, 35T, 5/8IN, 824LBS		
1	C1048178	NYLOC NUT M16	8	
2	C1048376	THREADED ROD 16N308TR272	4	
3	C1048405	TUBE 25X3-182	2	
4	C1048403	SIDEPLATE 440X775X65	2	
5	C1048187	TENSILOCK BOLT M8X20	2	
6	C1048406	LOCKING PLATE	1	
7	C1048409	H10 81114 DIA. 110X65 RD64X8 (NUT 02-005A)	1	
8	C1048209	BEARING 81114	1	
9	C1048208	V-RING	1	
10	C1048191	HEX GRUB SCREW M8X1	2	
11	C1048193	GREASE NIPPLE M10X1	3	
12	C1048408	EH10V L1=540 OL=157 RD64X8 (HOOK 01-005)	1	
13	C1048212	SAFETY LATCH (SH10/DH12)	1	
14	C1048407	TRAVERSE H10 81114 150X228X90TR182 Z25	1	
15	C1048181	SHAFT 80X228, 34CRNIMO6	1	
16	C1048185	ROPEGUEARD - SHEAVE DIA. 360	2	
17	C1048379	PIN 16X298 AISI304	2	
18	C1048182	RUBIG SAFETY LINCHPIN	4	
19	C1048404	SHEAVE 360/345 WIRE ROPE 16MM, 5016PP	3	
20	C1048239	BECKET	1	
21	C1048177	TUBE 28X5-182 TRV.	2	

WHEN ORDERING PARTS, SPECIFY MODEL NUMBER, SERIAL NUMBER AND DESCRIPTION OF PARTS REQUIRED

HOOKBLOCK, 1 SHEAVE, 20T, 5/8IN, 376LBS

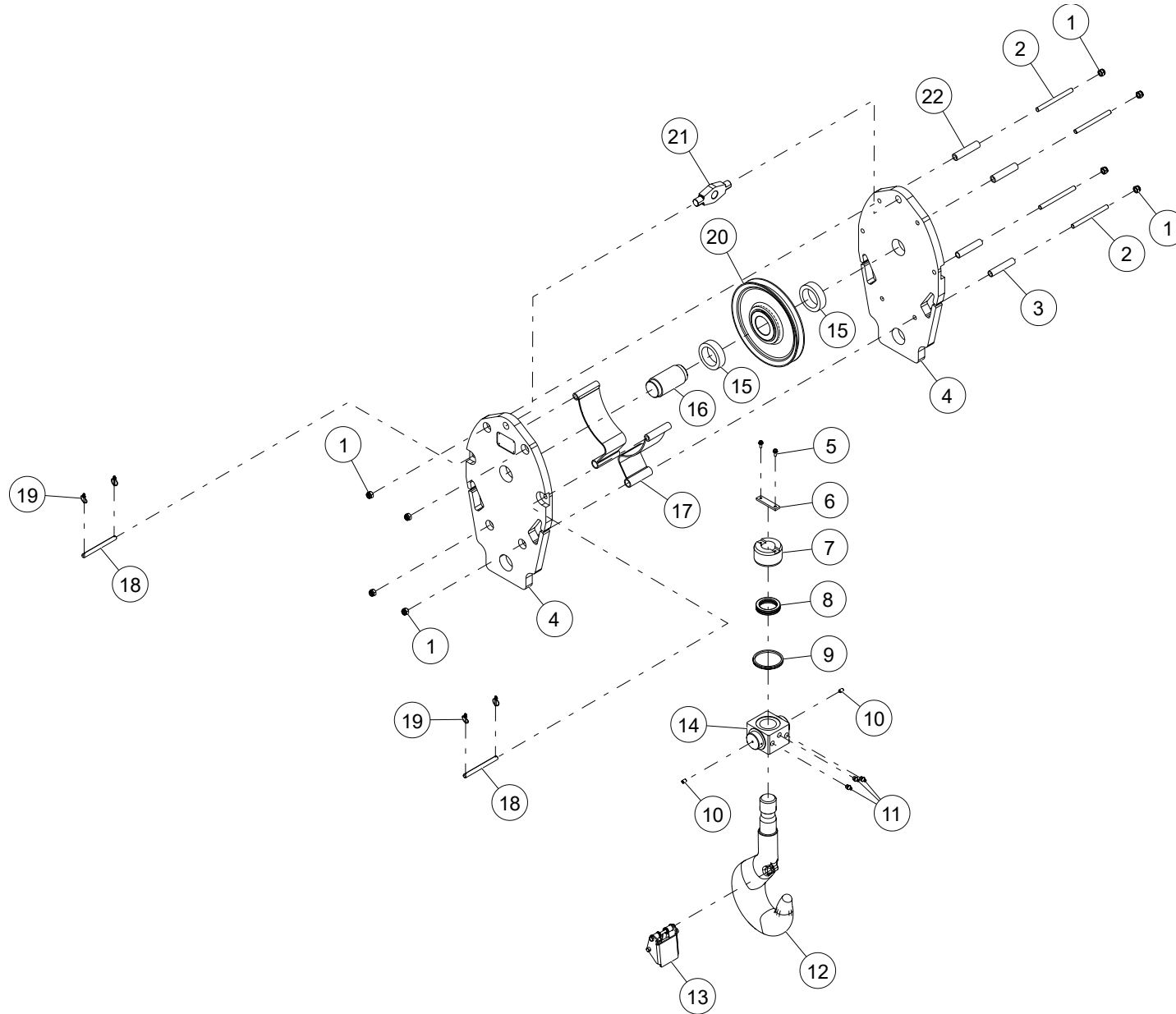

WHEN ORDERING PARTS, SPECIFY MODEL NUMBER, SERIAL NUMBER AND DESCRIPTION OF PARTS REQUIRED

HOOKBLOCK, 1 SHEAVE, 20T, 5/8IN, 376LBS

ITEM	PART NUMBER	DESCRIPTION	QUANTITY	NOTES
	1037533	HOOKBLOCK, 1 SHEAVE, 20T, 5/8IN, 376LBS		
1	C1048178	NYLOC NUT M16	8	
2	C1048396	THREADED ROD 16N181TR145	4	
3	C1048402	TUBE 25X3-125 TRV.	2	
4	C1048397	SIDEPLATE 385X710X30	2	
5	C1048187	M8X20 TENSILOCK BOLT	2	
6	C1048371	LOCKINGPLATE	1	
7	C1048207	NUT H10 81114 110X65 RD64X8	1	
8	C1048209	BEARING 81114	1	
9	C1048208	V-RING	1	
10	C1048191	HEX GRUB SCREW M8X12	2	
11	C1048374	GREASE FITTING M8X1 DIN 71421A	3	
12	C1048373	HOOK SH10P L1=495 OL=157 RD64X8	1	
13	C1048212	SAFETY LATCH SH10/DH12	1	
14	C1048210	TRAVERSE H10 81114 125X171X90TR125 Z25	1	
15	C1048399	TUBE 114,3X16 ST37	2	
16	C1048201	SHAFT 80X163TR125, S355	1	
17	C1048401	ROPEGUEARD 305B28B35TR125L290	2	
18	C1048398	PIN 16X171TR145 AISI304	2	
19	C1048182	RUBIG SAFETY LINCHPIN	4	
20	C1048400	SHEAVE 305/260, WIRE ROPE 16MM, 5016PP	1	
21	C1048394	BECKET	1	
22	C1048395	TUBE 28X5-125 TRV.	2	

WHEN ORDERING PARTS, SPECIFY MODEL NUMBER, SERIAL NUMBER AND DESCRIPTION OF PARTS REQUIRED

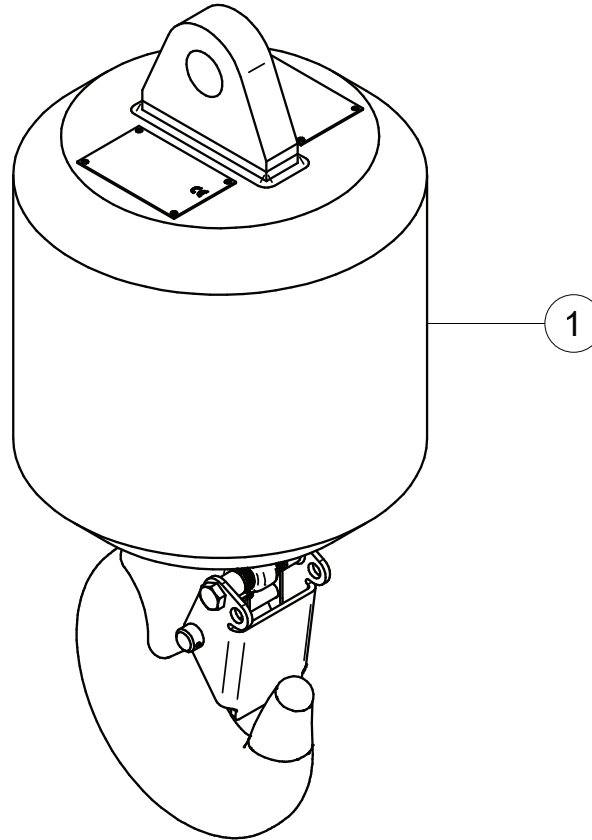

WHEN ORDERING PARTS, SPECIFY MODEL NUMBER, SERIAL NUMBER AND DESCRIPTION OF PARTS REQUIRED

LOADBALL OPTIONS

ITEM	PART NUMBER	DESCRIPTION	QUANTITY	NOTES
	1025619	LOADBALL OPTIONS		
1	1034583	BALL, OHAUL, 8T, 250LBS, 5/8IN	1	SEE PAGE 128

WHEN ORDERING PARTS, SPECIFY MODEL NUMBER, SERIAL NUMBER AND DESCRIPTION OF PARTS REQUIRED

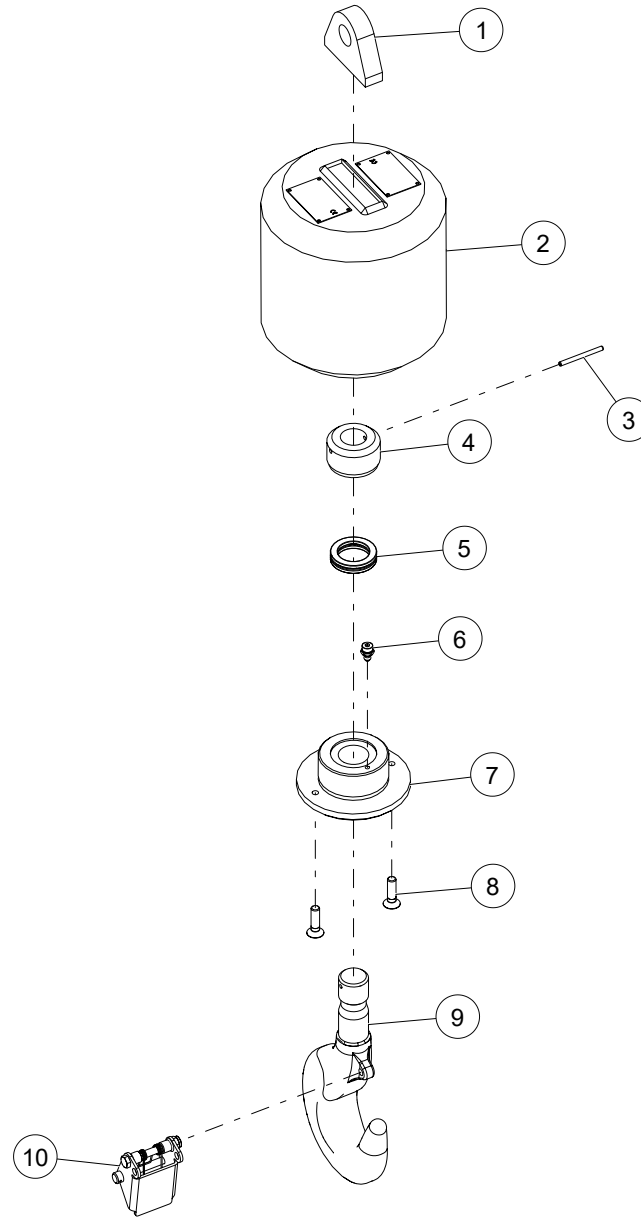

WHEN ORDERING PARTS, SPECIFY MODEL NUMBER, SERIAL NUMBER AND DESCRIPTION OF PARTS REQUIRED

BALL, OHAUL, 8T, 250LBS, 5/8IN

ITEM	PART NUMBER	DESCRIPTION	QUANTITY	NOTES
	1034583	BALL, OHAUL, 8T, 250LBS, 5/8IN		
1	C1048240	EYE 90X110X28G32	1	
2	C1048241	BODY 260X262,5 M99X3X60	1	
3	C1048242	CLAMPING BUS 6X70 DIN 1481	1	
4	C1048247	H4 81109 DIA. 75X45 M42 (NUT 02-035)	1	
5	C1048243	BEARING 81109	1	
6	C1048193	GREASE NIPPLE M10X1 DIN 71412A	1	
7	C1048244	TRAVERSE H4 81109 DIA. 160X60 M99X3	1	
8	C1048245	COUNTERSUNK BOLT M8X30 DIN 7991	2	
9	C1048246	SH4P L1=295 OL=107 M42 (HOOK 01-349)	1	
10	C1048248	SAFETY LATCH (SH5/DH6)	1	

WHEN ORDERING PARTS, SPECIFY MODEL NUMBER, SERIAL NUMBER AND DESCRIPTION OF PARTS REQUIRED

PIN INSTALLATION FOR BOOM TURRET CYLINDER

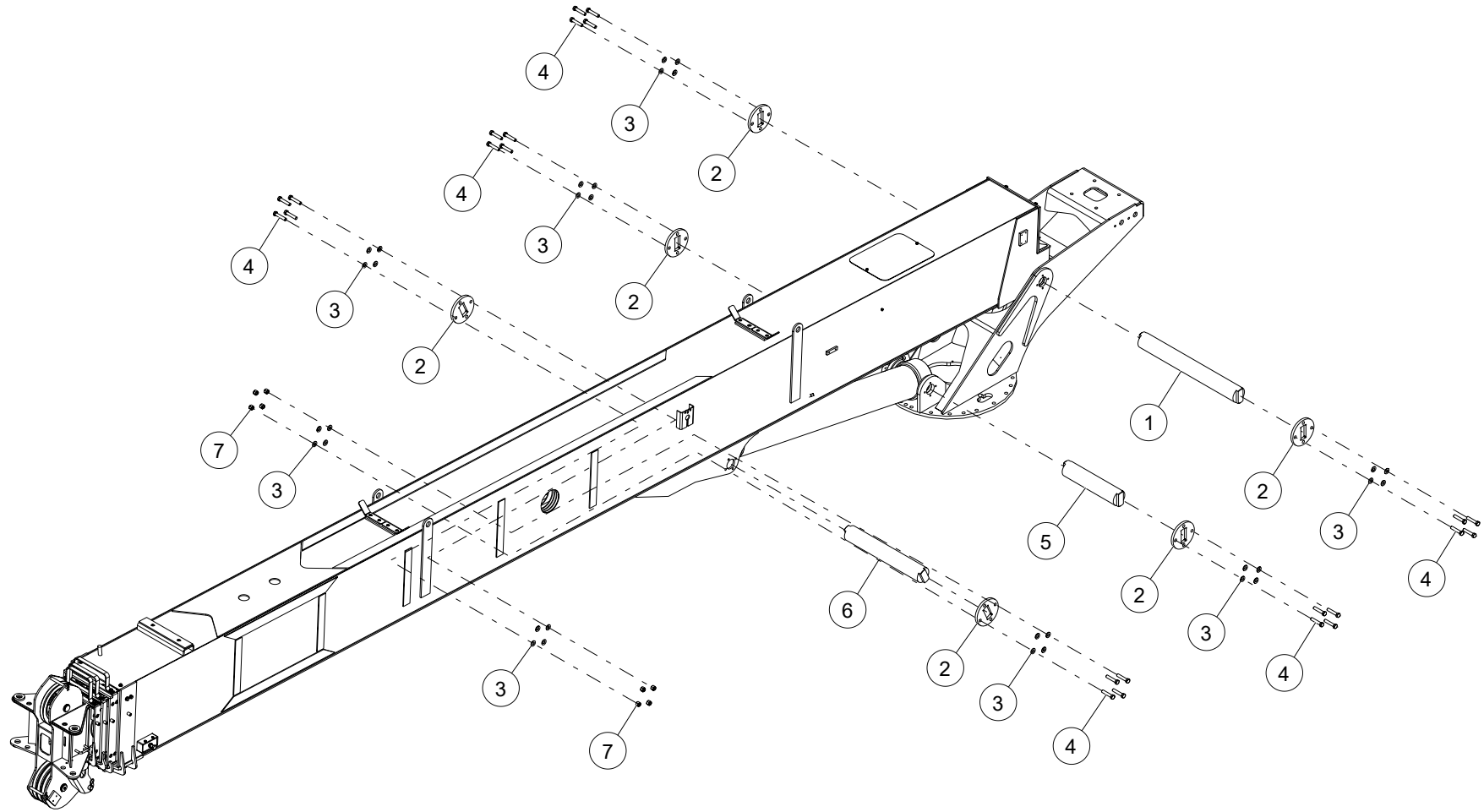

WHEN ORDERING PARTS, SPECIFY MODEL NUMBER, SERIAL NUMBER AND DESCRIPTION OF PARTS REQUIRED

PIN INSTALLATION FOR BOOM TURRET CYLINDER

ITEM	PART NUMBER	DESCRIPTION	QUANTITY	NOTES
	1030870	PIN INSTALLATION FOR BOOM TURRET CYLINDER		
1	1008194	PIN, PIVOT	1	
2	1008658	PIN RETAINER	6	
3	WSH1-X5000008Z0	WASHER, 1/2, GR8, ZN	32	
4	HHCS-C500B508Z1	HEX HEAD CAP SCREW, 1/2-13 X 2 1/2 LEN, GR8, ZN, FULL THREAD	24	
5	1030871	LOWER LIFT CYLINDER PIN - 127M	1	
6	1008647	PIN, UPPER CYLINDER PIVOT	1	
7	NUT3-C5000008Z0	NYLON LOCK NUT, 1/2-13, GR8, ZN	8	

WHEN ORDERING PARTS, SPECIFY MODEL NUMBER, SERIAL NUMBER AND DESCRIPTION OF PARTS REQUIRED

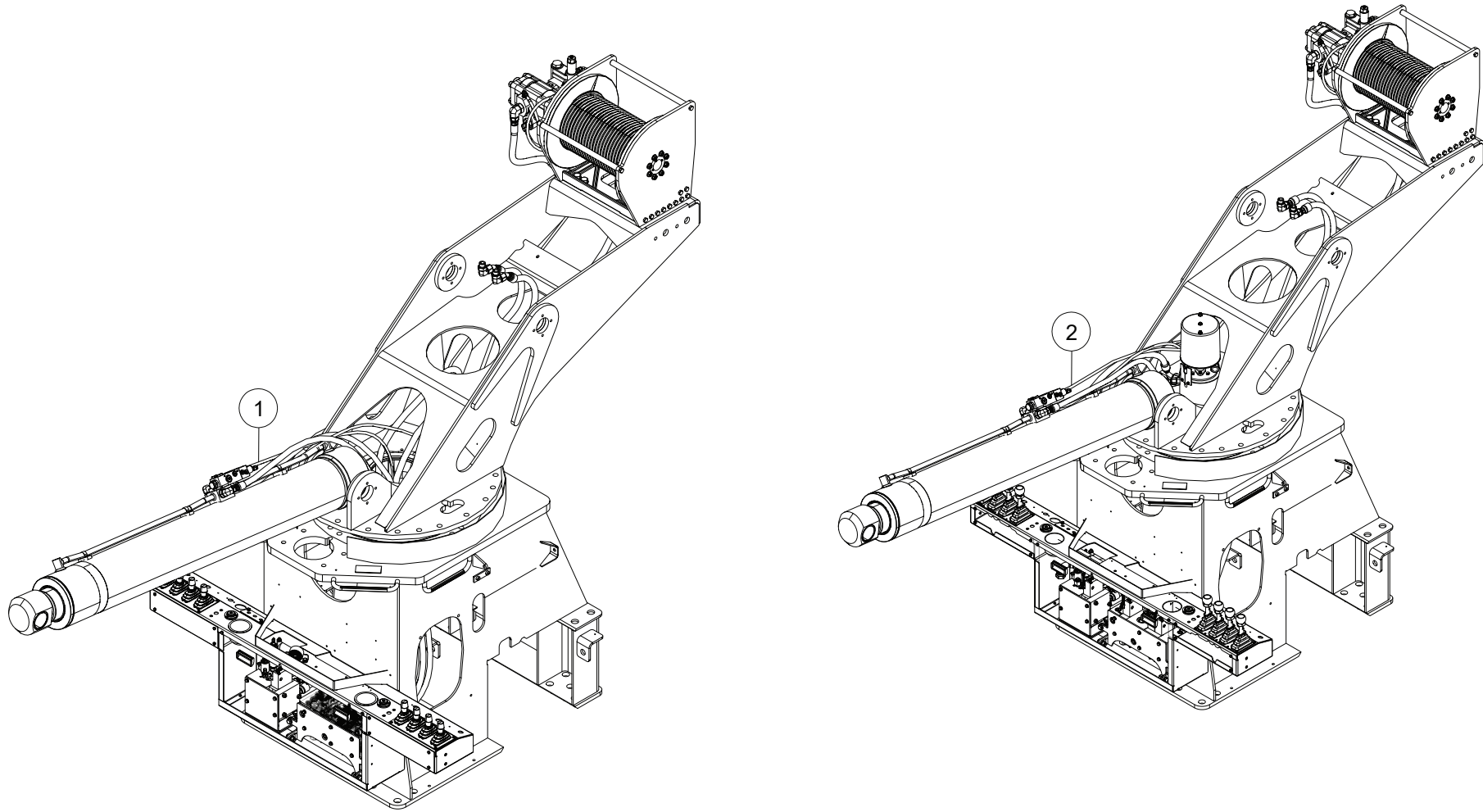

WHEN ORDERING PARTS, SPECIFY MODEL NUMBER, SERIAL NUMBER AND DESCRIPTION OF PARTS REQUIRED

ROTATION OPTION 35-127M

ITEM	PART NUMBER	DESCRIPTION	QUANTITY	NOTES
	1032830	ROTATION OPTION 35-127M		
1	1033117	UPPER HYD ASSEMBLY - NCR 35-127M	1	SEE PAGE 134
2	1033118	UPPER HYD ASSEMBLY SWIVEL 35-127M	1	SEE PAGE 142

WHEN ORDERING PARTS, SPECIFY MODEL NUMBER, SERIAL NUMBER AND DESCRIPTION OF PARTS REQUIRED

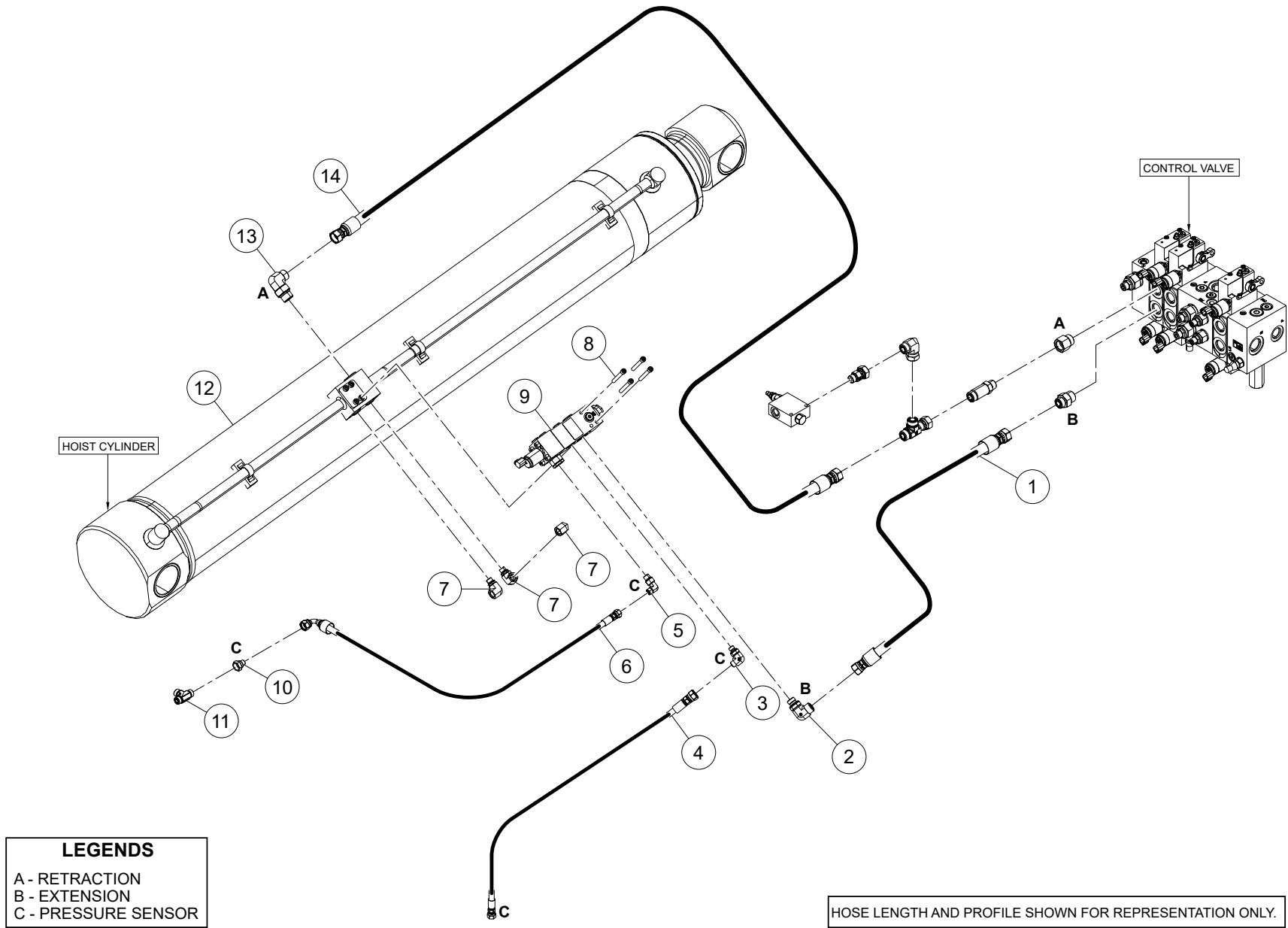

LEGENDS
 A - RETRACTION
 B - EXTENSION
 C - PRESSURE SENSOR

HOSE LENGTH AND PROFILE SHOWN FOR REPRESENTATION ONLY.

WHEN ORDERING PARTS, SPECIFY MODEL NUMBER, SERIAL NUMBER AND DESCRIPTION OF PARTS REQUIRED

ITEM	PART NUMBER	DESCRIPTION	QUANTITY	NOTES
	1033117	UPPER HYD ASSEMBLY - NCR 35-127M		
1	1034458	HOSE, -10, 4000, FOFS-10SW / FOFS-10SW, 110.5	1	
2	1014318	ELBOW,90,MOFS-10/MBSPP-8	1	
3	1014314	ELBOW, 90, MOFS-4/MBSPP-4	1	
4	C1049154	HOSE,-4,3000,90FOFS-6SW/FOFS-6SW,55.25	1	
5	1013998	ELBOW, 90, MOFS-4/MORB-6	1	
6	1028123	HOSE, -4, 3000, FOFS-4SW / FOFS-4SW, 84	1	
7	1014567	ELBOW, 90, MORB-6/FORB-6	3	
8	SHCS-C313B50AZ0	SOCKET HEAD CAP SCREW, 5/16-18 X 2 1/2 LEN, ZN	4	
9	1036591	VALVE, CINDY HOLD EH PILOT	1	
10	1010008	ADAPTER,MOFS-4/FOFS-6SW	1	Total 2 in UPPER HYD ASSEMBLY - NCR 35-127M
11	1017984	TEE, MOFS-6/MOFS-6/MOFS-6	1	
12	1027723	HOIST CYLINDER, 35-127M	1	
13	1014015	ELBOW, 90, MOFS-10/MORB-12	1	
14	1034459	HOSE,-10,4000,FOFS-10SW/FOFS-10SW,112.75	1	

WHEN ORDERING PARTS, SPECIFY MODEL NUMBER, SERIAL NUMBER AND DESCRIPTION OF PARTS REQUIRED

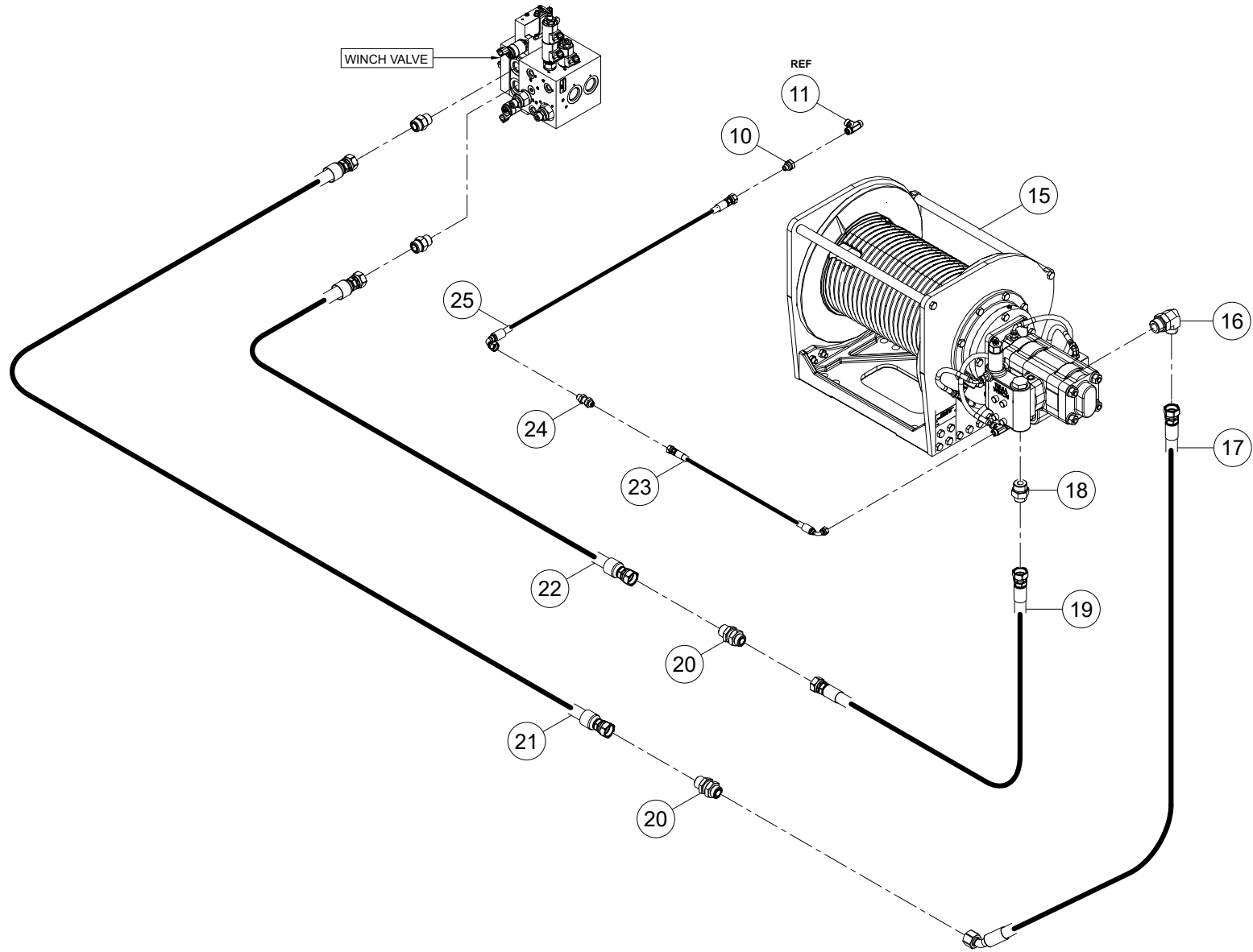

HOSE LENGTH AND PROFILE SHOWN FOR REPRESENTATION ONLY.

WHEN ORDERING PARTS, SPECIFY MODEL NUMBER, SERIAL NUMBER AND DESCRIPTION OF PARTS REQUIRED

ITEM	PART NUMBER	DESCRIPTION	QUANTITY	NOTES
	1033117	UPPER HYD ASSEMBLY - NCR 35-127M		
15	C1055480	WINCH, SERIES G2, HYDRAULIC	1	
16	1014020	ELBOW, 90, MOFS-12/MORB-16	1	
17	C1059996	HOSE, -12, 3000, FOFS-12SW / 45FOFS-12SW, 18	1	
18	1010090	ADAPTER, MOFS-12/MORB-16	1	
19	C1060229	HOSE, -12, 3000, FOFS-12SW / FOFS-12SW, 18	1	
20	1009984	ADAPTER, MOFS-12/MOFS-12, BH	2	
21	1034462	HOSE, -12,4000,FOFS-12SW/FOFS-12SW,143.5	1	
22	1034463	HOSE, -12,4000,FOFS-12SW/FOFS-12SW,141.5	1	
23	C1049153	HOSE, -4,3000,90FOFS-4SW/FOFS-4SW,17.25	1	
24	1009972	ADAPTER, MOFS-4/MOFS-4, BH	1	
25	C1049174	HOSE, -4,3000,90FOFS-6SW/FOFS-6SW,49.25	1	

WHEN ORDERING PARTS, SPECIFY MODEL NUMBER, SERIAL NUMBER AND DESCRIPTION OF PARTS REQUIRED

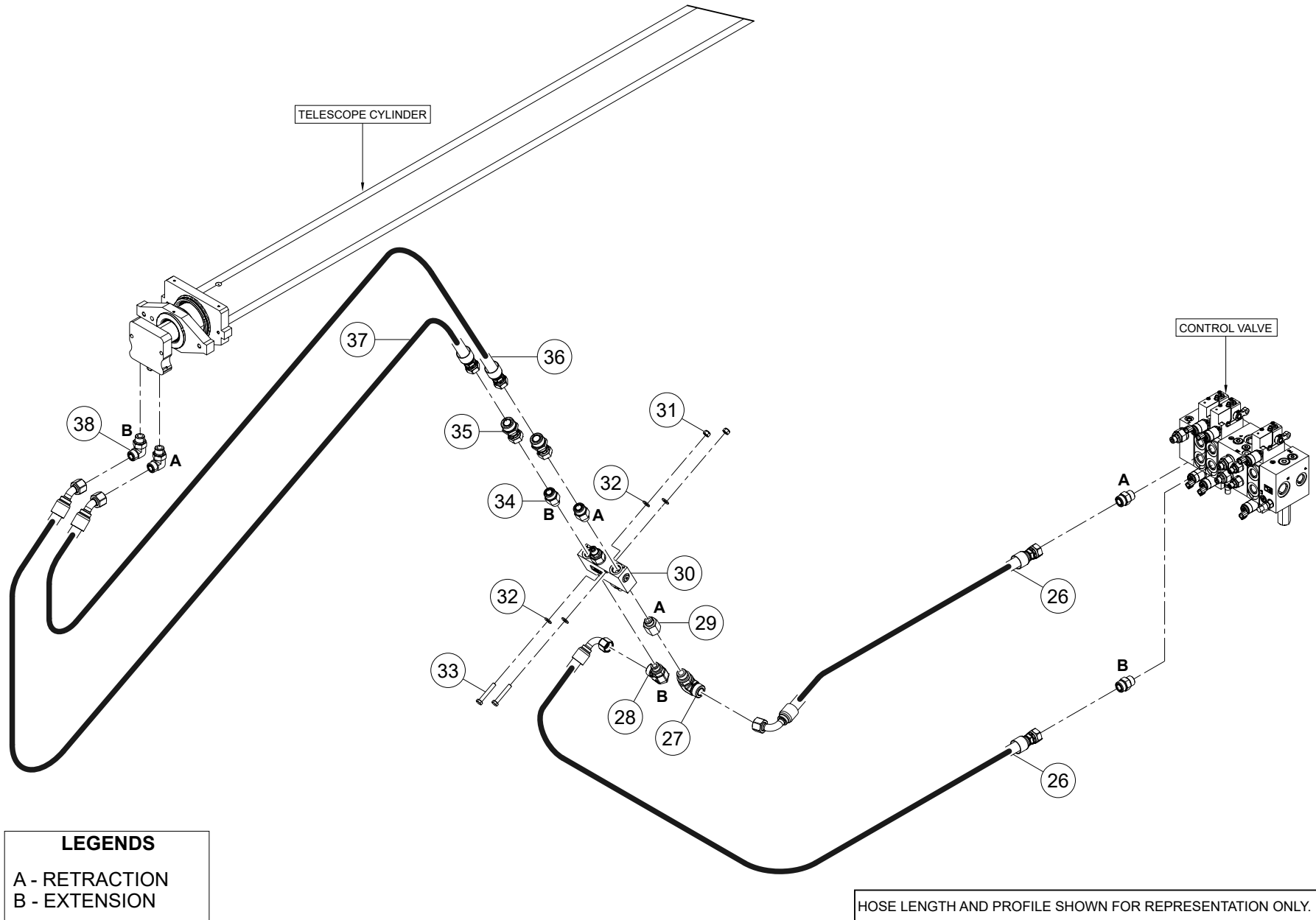

LEGENDS
 A - RETRACTION
 B - EXTENSION

HOSE LENGTH AND PROFILE SHOWN FOR REPRESENTATION ONLY.

WHEN ORDERING PARTS, SPECIFY MODEL NUMBER, SERIAL NUMBER AND DESCRIPTION OF PARTS REQUIRED

ITEM	PART NUMBER	DESCRIPTION	QUANTITY	NOTES
	1033117	UPPER HYD ASSEMBLY - NCR 35-127M		
26	1028100	HOSE, -12, 4000, FOFS-12SW / 90FOFS-12SW, 84	2	
27	1014017	ELBOW, 90, MOFS-12/MORB-10	1	
28	1014016	ELBOW,90,MOFS-12/MORB-8	1	
29	1010705	ADAPTER, MORB-8/MORB-10	1	
30	1008321	RELIEF VALVE	1	
31	NUT3-C3130008Z0	NYLON LOCK NUT, 5/16-18, GR8, ZN	2	
32	WSH2-X3130008Z0	SAE WASHER, 5/16, GR8, ZN	4	
33	HHCS-C313B008Z0	HEX HEAD CAP SCREW, 5/16-18 X 2 LEN, GR8, ZN	2	
34	1010080	ADAPTER, MOFS-10/MORB-8	2	
35	1010022	ADAPTER, MOFS-12/FOFS-10	2	
36	C1049420	HOSE, -12, 4000, FOFS-12SW / 45FOFS-12SW, 26.5	1	
37	C1049420	HOSE, -12, 4000, FOFS-12SW / 45FOFS-12SW, 26.5	1	
38	1014019	ELBOW, 90, MOFS-12/MORB-12	2	

WHEN ORDERING PARTS, SPECIFY MODEL NUMBER, SERIAL NUMBER AND DESCRIPTION OF PARTS REQUIRED

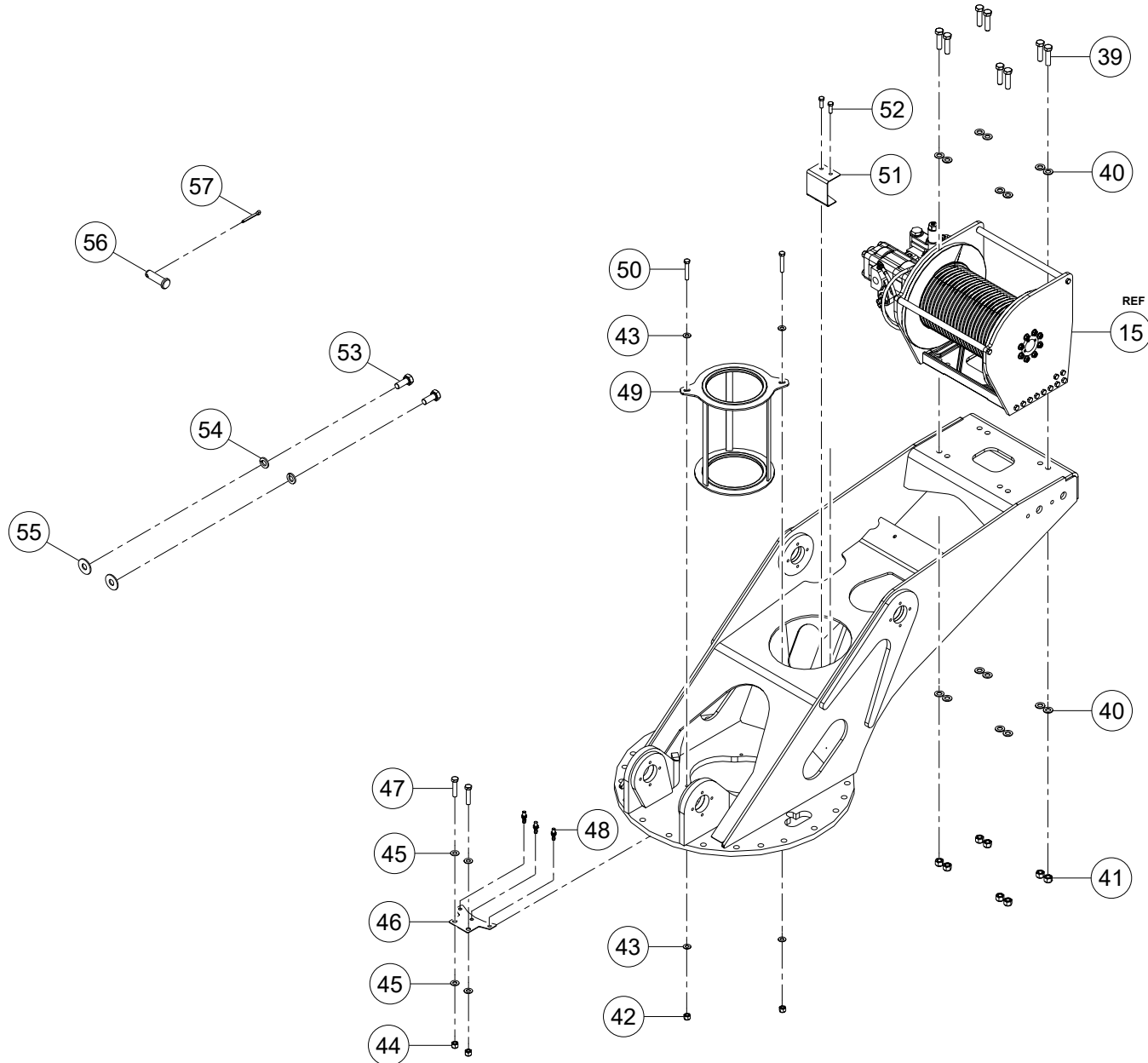

WHEN ORDERING PARTS, SPECIFY MODEL NUMBER, SERIAL NUMBER AND DESCRIPTION OF PARTS REQUIRED

ITEM	PART NUMBER	DESCRIPTION	QUANTITY	NOTES
	1033117	UPPER HYD ASSEMBLY - NCR 35-127M		
39	HHCS-C750C008M1	HEX HEAD CAP SCREW, 3/4-10 X 3 LEN, GR8, MA,FULL THREAD	8	
40	WSH1-X7500008Z0	WASHER, 3/4, GR8, ZN	16	
41	NUT3-C7500008M0	NYLON LOCK NUT, 3/4-10, GR8, MA	8	
42	NUT3-C3750008Z0	NYLON LOCK NUT, 3/8-16, GR8, ZN	2	
43	WSH1-X3750008Z0	WASHER, 3/8, GR8, ZN	4	
44	NUT3-C6250008Z0	NYLON LOCK NUT, 5/8-11, GR8, ZN	2	
45	WSH1-X6250008Z0	WASHER, 5/8, GR8, ZN	4	
46	C1045823	PLATE, T-BONE	1	
47	HHCS-C625C008Z0	HEX HEAD CAP SCREW, 5/8-11 X 3 LEN, GR8, ZN	2	
48	1038089	SENSOR, PRXIMITY 4MM, NO/NC	3	
49	C1057875	HOSE GUIDE ASSEMBLY	1	
50	HHCS-C375B258Z0	HEX HEAD CAP SCREW, 3/8-16 X 2 1/4 LEN, GR8, ZN	2	
51	C1045822	PLATE, ROTATIONAL TRIGGER	1	
52	HHCS-C500A508Z0	HEX HEAD CAP SCREW, 1/2-13 X 1 1/2 LEN, GR8, ZN	2	
53	SHF-312C750-25	SCR,HHCS FT 0.312-18X0.75,ST SQC G5	2	
54	W07-312X000-20	WSH, LCK, MED SPLT 0.3125,ST SQC	2	
55	WBR-31RX875-20	WSH, FL TYPB-REG 0.3125, ST Z	2	
56	P01-312XA00-P0	PIN, CLEVIS 0.3125X1.00, STL	1	
57	PIN3-X094750XZ0	COTTER PIN, 3/32 DIA X 3/4 LEN, ZINC	1	

WHEN ORDERING PARTS, SPECIFY MODEL NUMBER, SERIAL NUMBER AND DESCRIPTION OF PARTS REQUIRED

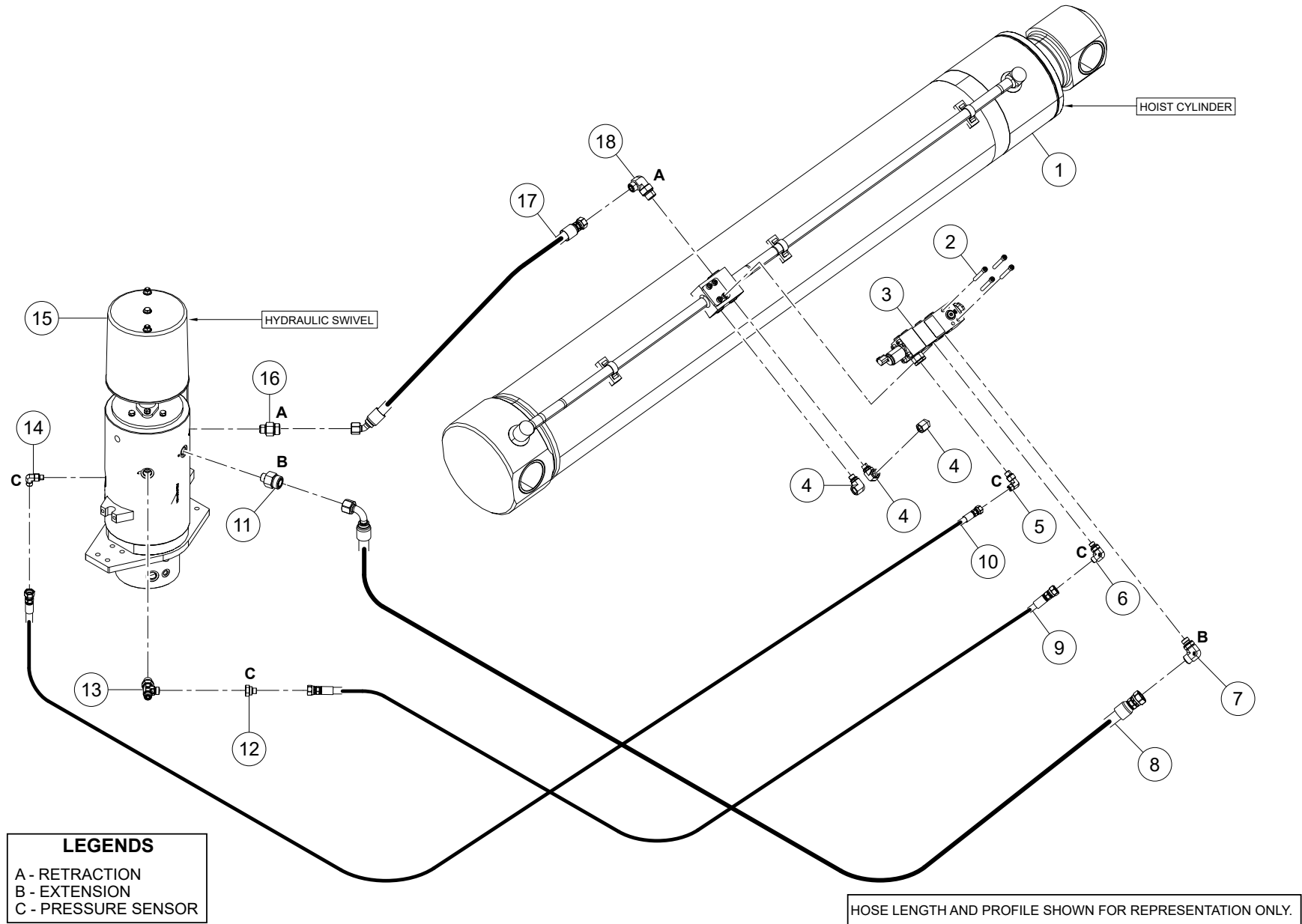

WHEN ORDERING PARTS, SPECIFY MODEL NUMBER, SERIAL NUMBER AND DESCRIPTION OF PARTS REQUIRED

ITEM	PART NUMBER	DESCRIPTION	QUANTITY	NOTES
	1033118	UPPER HYD ASSEMBLY SWIVEL 35-127M		
1	1027723	HOIST CYLINDER, 35-127M	1	
2	SHCS-C313B50AB0	SOCKET HEAD CAP SCREW, 5/16-18 X 2 1/2 LEN, BO`	4	
3	1036591	VALVE, CINDY HOLD EH PILOT	1	
4	1014567	ELBOW, 90, MORB-6/FORB-6	3	
5	1013998	ELBOW, 90, MOFS-4/MORB-6	1	
6	1014314	ELBOW, 90, MOFS-4/MBSPP-4	1	
7	1014318	ELBOW,90,MOFS-10/MBSPP-8	1	
8	1028125	HOSE, -10, 4000, 90FOFS-10SW / FOFS-10SW, 40	1	
9	C1049591	HOSE,-4,3000,FOFS-4SW/FOFS-4SW,43.5	1	
10	1028126	HOSE, -4, 3000, FOFS-4SW / FOFS-4SW, 50	1	
11	1010085	ADAPTER, MORB-8/MOFS-12	1	
12	1010008	ADAPTER,MOFS-4/FOFS-6SW	1	Total 2 in UPPER HYD ASSEMBLY SWIVEL
13	1018092	TEE,MOFS-6/MORB-8/MOFS-6	1	
14	1013997	ELBOW, 90, MOFS-4/MORB-4	1	Total 2 in UPPER HYD ASSEMBLY SWIVEL
15	1008356	SWIVEL, 9 PORT HYD & ELECTRICAL	1	
16	1010080	ADAPTER, MOFS-10/MORB-8	1	
17	1041361	HOSE,-10,4000,45FOFS-10SW/FOFS-10SW,41.5	1	
18	1014015	ELBOW, 90, MOFS-10/MORB-12	1	

WHEN ORDERING PARTS, SPECIFY MODEL NUMBER, SERIAL NUMBER AND DESCRIPTION OF PARTS REQUIRED

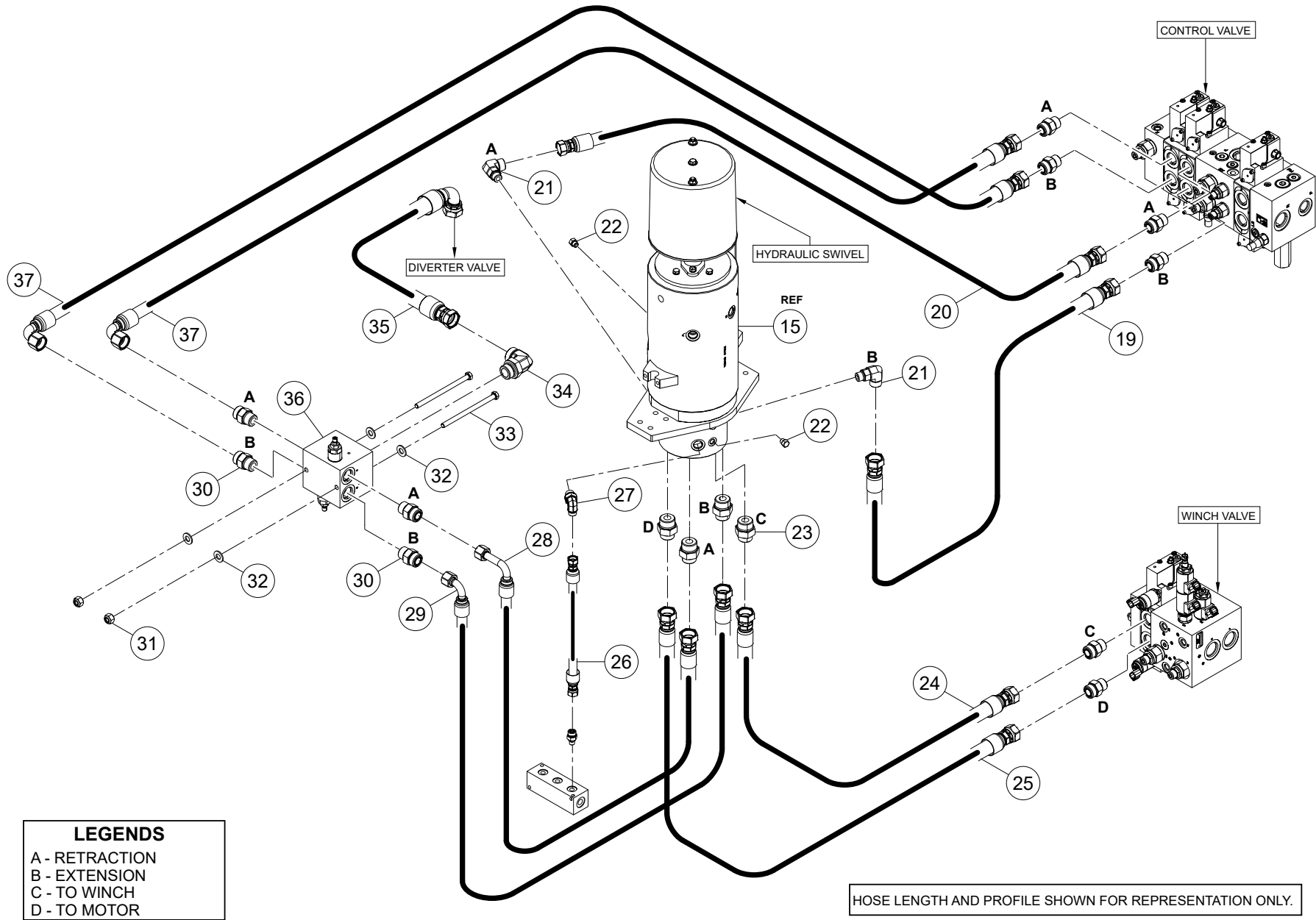

WHEN ORDERING PARTS, SPECIFY MODEL NUMBER, SERIAL NUMBER AND DESCRIPTION OF PARTS REQUIRED

ITEM	PART NUMBER	DESCRIPTION	QUANTITY	NOTES
	1033118	UPPER HYD ASSEMBLY SWIVEL 35-127M		
19	1041365	HOSE,-10,4000,FOFS-10SW/FOFS-10SW,40.25	1	
20	1041364	HOSE,-10,4000,FOFS-10SW/FOFS-10SW,35.75	1	
21	1014011	ELBOW, 90, MOFS-10/MORB-8	2	
22	1019666	PLUG, HEX, ORB-4	2	
23	1010090	ADAPTER, MOFS-12/MORB-16	4	Total 6 in UPPER HYD ASSEMBLY SWIVEL
24	1041362	HOSE,-12,4000,FOFS-10SW/FOFS-12SW,37.0	1	
25	1041363	HOSE,-12,4000,FOFS-10SW/FOFS-12SW,40.25	1	
26	1041348	HOSE,-6,3000,FOFS-6SW/FOFS-6SW,23.0	1	
27	1014005	ELBOW, 90, MOFS-6/MORB-8	1	
28	1028071	HOSE,-12,4000,90FOFS-12SW/FOFS-12SW,25.5	1	
29	1028072	HOSE,-12,4000,90FOFS-12SW/FOFS-12SW,26.75	1	
30	1010088	ADAPTER,MOFS-12/MORB-12	4	
31	NUT3-C3130005Z0	NYLON LOCK NUT, 5/16-18, GR5, ZN	2	
32	WSH1-X3130008Z0	WASHER, 5/16, GR8, ZN	4	
33	HHCS-C313E008M1	HEX HEAD CAP SCREW, 5/16-18 X 5 LEN, GR8, MA, FULL THREAD	2	
34	1014023	ELBOW, 90, MOFS-16/MORB-16	1	
35	1041079	HOSE,-16,300,90FOFS-16SW/FOFS-16SW,46.5	1	
36	1036589	PILOT OPERATED CHECK VALVE WITH PRESSURE RELIEF	1	
37	1028068	HOSE,-12,4000,90FOFS-12SW/FOFS-12SW,44.0	2	

WHEN ORDERING PARTS, SPECIFY MODEL NUMBER, SERIAL NUMBER AND DESCRIPTION OF PARTS REQUIRED

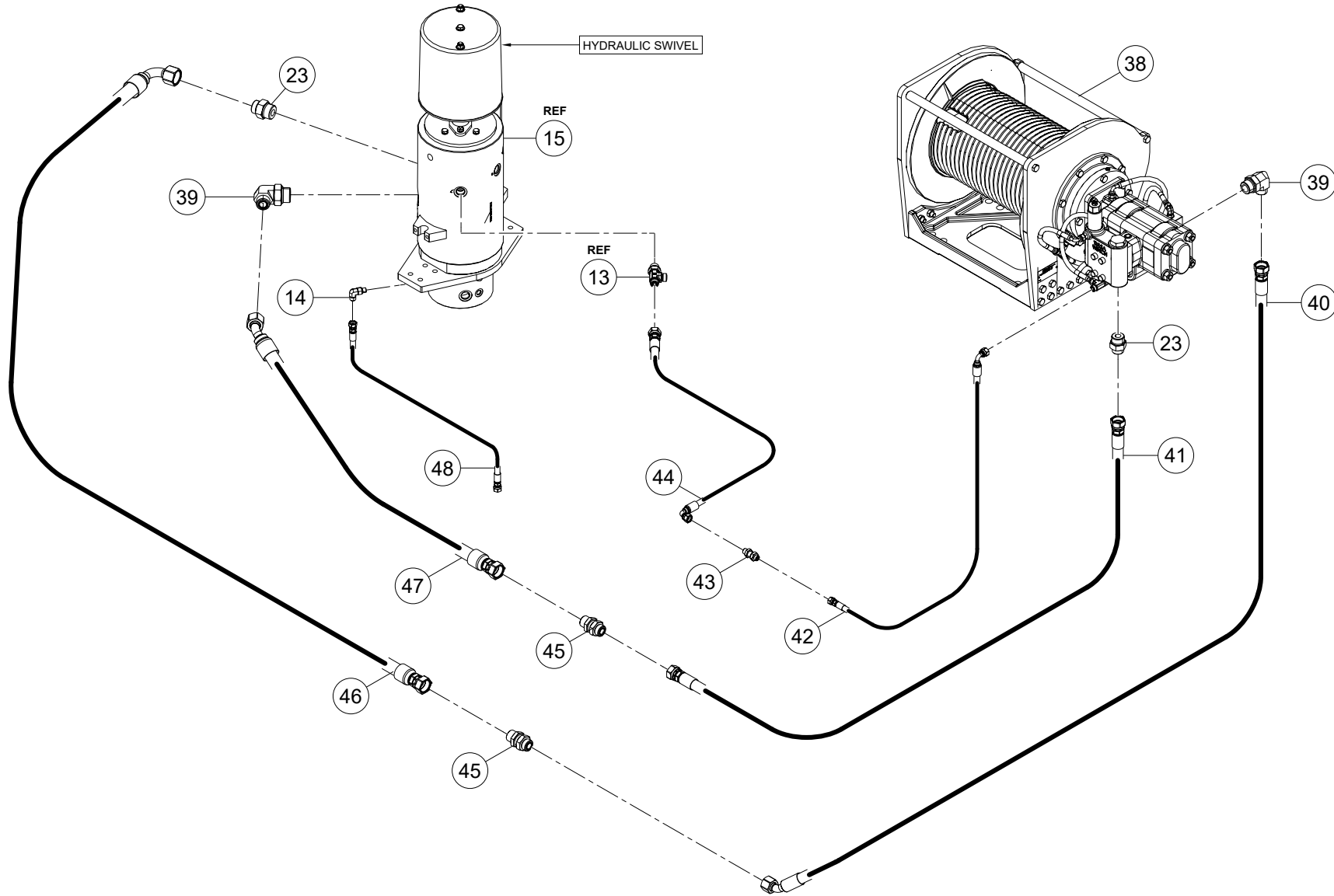

HOSE LENGTH AND PROFILE SHOWN FOR REPRESENTATION ONLY.

WHEN ORDERING PARTS, SPECIFY MODEL NUMBER, SERIAL NUMBER AND DESCRIPTION OF PARTS REQUIRED

ITEM	PART NUMBER	DESCRIPTION	QUANTITY	NOTES
	1033118	UPPER HYD ASSEMBLY SWIVEL 35-127M		
38	C1055480	WINCH, SERIES G2, HYDRAULIC	1	
39	1014020	ELBOW, 90, MOFS-12/MORB-16	2	
40	C1059996	HOSE, -12, 3000, FOFS-12SW / 45FOFS-12SW, 18	1	
41	C1060229	HOSE, -12, 3000, FOFS-12SW / FOFS-12SW, 18	1	
42	C1049153	HOSE,-4,3000,90FOFS-4SW/FOFS-4SW,17.25	1	
43	1009972	ADAPTER, MOFS-4/MOFS-4, BH	1	
44	C1049590	HOSE,-4,3000,90FOFS-4SW/FOFS-4SW,63.5	1	
45	1009984	ADAPTER, MOFS-12/MOFS-12, BH	2	
46	1041367	HOSE,-12,4000,90FOFS-12SW/FOFS-12SW,71.5	1	
47	1032849	HOSE,-12,4000,45FOFS-12SW/FOFS-12SW,73.0	1	
48	1028127	HOSE, -4, 3000, FOFS-4SW / FOFS-4SW, 35	1	

WHEN ORDERING PARTS, SPECIFY MODEL NUMBER, SERIAL NUMBER AND DESCRIPTION OF PARTS REQUIRED

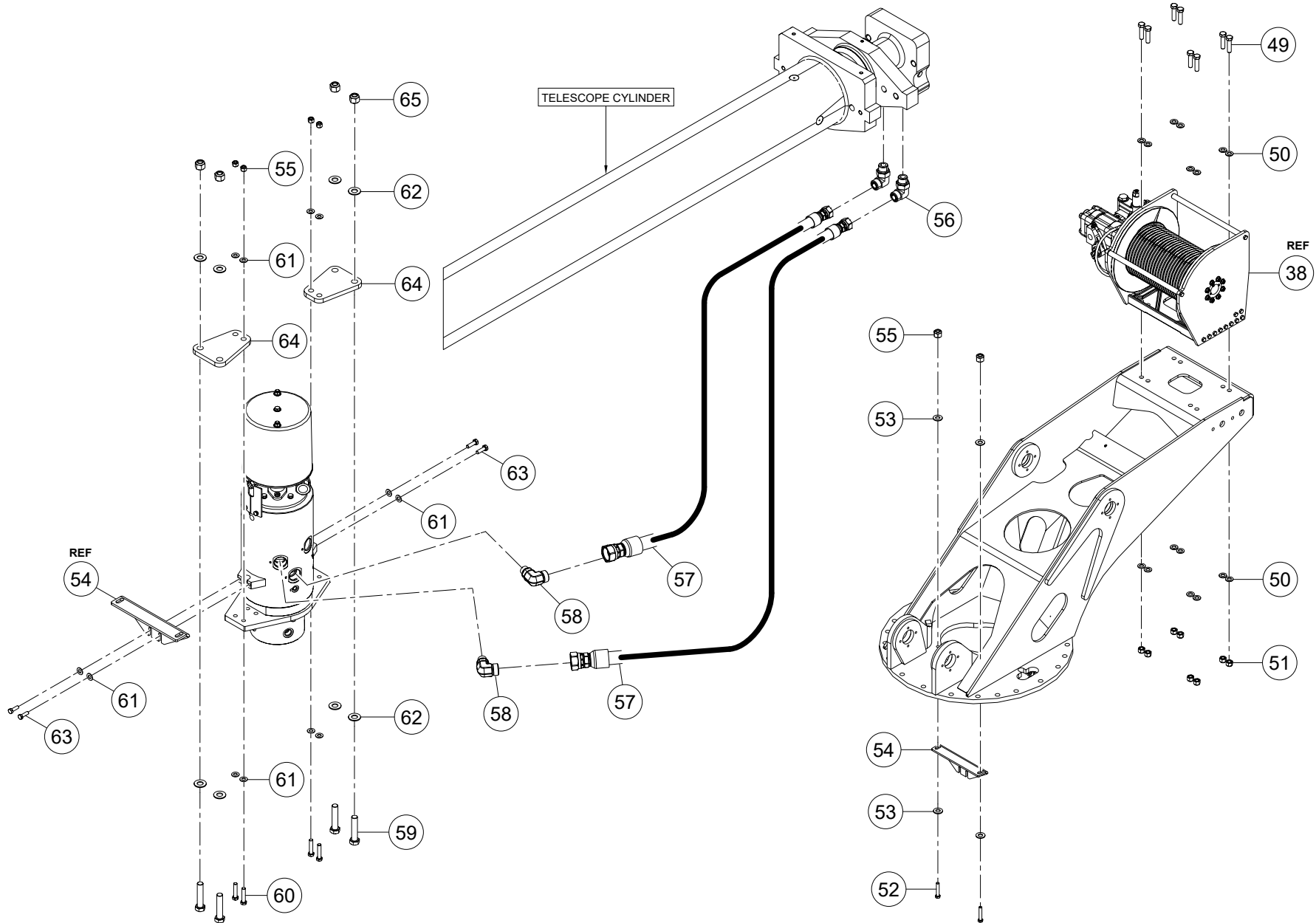

WHEN ORDERING PARTS, SPECIFY MODEL NUMBER, SERIAL NUMBER AND DESCRIPTION OF PARTS REQUIRED

ITEM	PART NUMBER	DESCRIPTION	QUANTITY	NOTES
	1033118	UPPER HYD ASSEMBLY SWIVEL 35-127M		
49	HHCS-C750C008M1	HEX HEAD CAP SCREW, 3/4-10 X 3 LEN, GR8, MA, FULL THREAD	8	
50	WSH2-X7500008Z0	SAE WASHER, 3/4, GR8, ZN	16	
51	NUT3-C7500008Z0	NYLON LOCK NUT, 3/4-10, GR8, ZN	8	
52	HHCS-F375B008Z0	HEX HEAD CAP SCREW, 3/8-24 X 2 LEN, GR8, ZN	2	
53	WSH1-X5000008Z0	WASHER, 1/2, GR8, ZN	4	
54	1044938	ANGLE - SWIVEL TO TURRET	1	
55	NUT3-F3750008Z0	NYLON LOCK NUT, 3/8-24, GR8, ZN	6	
56	1014019	ELBOW, 90, MOFS-12/MORB-12	2	
57	1028070	HOSE,-12,4000,FOFS-12SW/FOFS-12SW,62.75	2	
58	1014017	ELBOW, 90, MOFS-12/MORB-10	2	
59	HHCS-F625C008Z0	HEX HEAD CAP SCREW, 5/8-18 X 3 LEN, GR8, ZN	4	
60	HHCS-F375A758Z0	HEX HEAD CAP SCREW, 3/8-24 X 1 3/4 LEN, GR8, ZN	4	
61	WSH1-X3750008Z0	WASHER, 3/8, GR8, ZN	12	
62	WSH1-X6250008Z0	WASHER, 5/8, GR8, ZN	8	
63	HHCS-F313A008Z1	HEX HEAD CAP SCREW, 5/16-24 X 1 LEN, GR8, ZN, FULL THREAD	4	
64	1038499	PLATE, SWIVEL MOUNT	2	
65	NUT3-F6250008Z0	NYLON LOCK NUT, 5/8-18, GR8, ZN	4	

WHEN ORDERING PARTS, SPECIFY MODEL NUMBER, SERIAL NUMBER AND DESCRIPTION OF PARTS REQUIRED

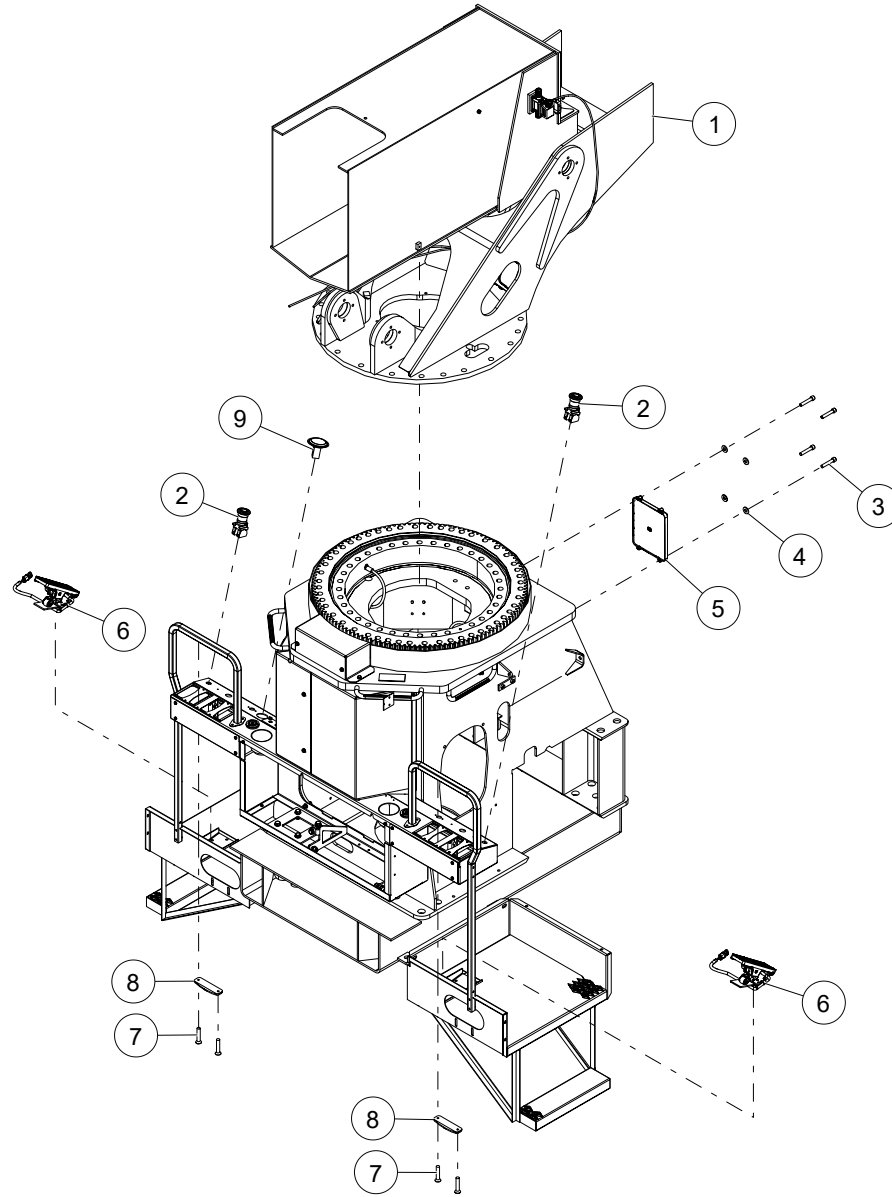

WHEN ORDERING PARTS, SPECIFY MODEL NUMBER, SERIAL NUMBER AND DESCRIPTION OF PARTS REQUIRED

ITEM	PART NUMBER	DESCRIPTION	QUANTITY	NOTES
	1043983	UPPER ELECTRICAL INSTALL		
1	1041465	NON BOOM LMI	1	SEE PAGE 154
2	T160366	SWITCH, E-STOP	2	
3	SHCSC250A37ZB1	SOCKET HEAD CAP SCREW, 1/4-20 1 3/8 LEN, BO, FULL THREAD	4	
4	WSH1-X2500008Z0	WASHER, 1/4, GR8, ZN	4	
5	1034374	CONTROLLER, MASTER MODULE 35-127M	1	
6	714-0935-A	PEDAL, THROTTLE	2	
7	MS01-C190A00ZR0	MACHINE SCREW, 10-24 X 1 LEN, NF	4	
8	1034376	LED LIGHT - 9-24V WITH SWITCH	2	
9	1245-162	HOUR METER (HOBBS)	1	

WHEN ORDERING PARTS, SPECIFY MODEL NUMBER, SERIAL NUMBER AND DESCRIPTION OF PARTS REQUIRED

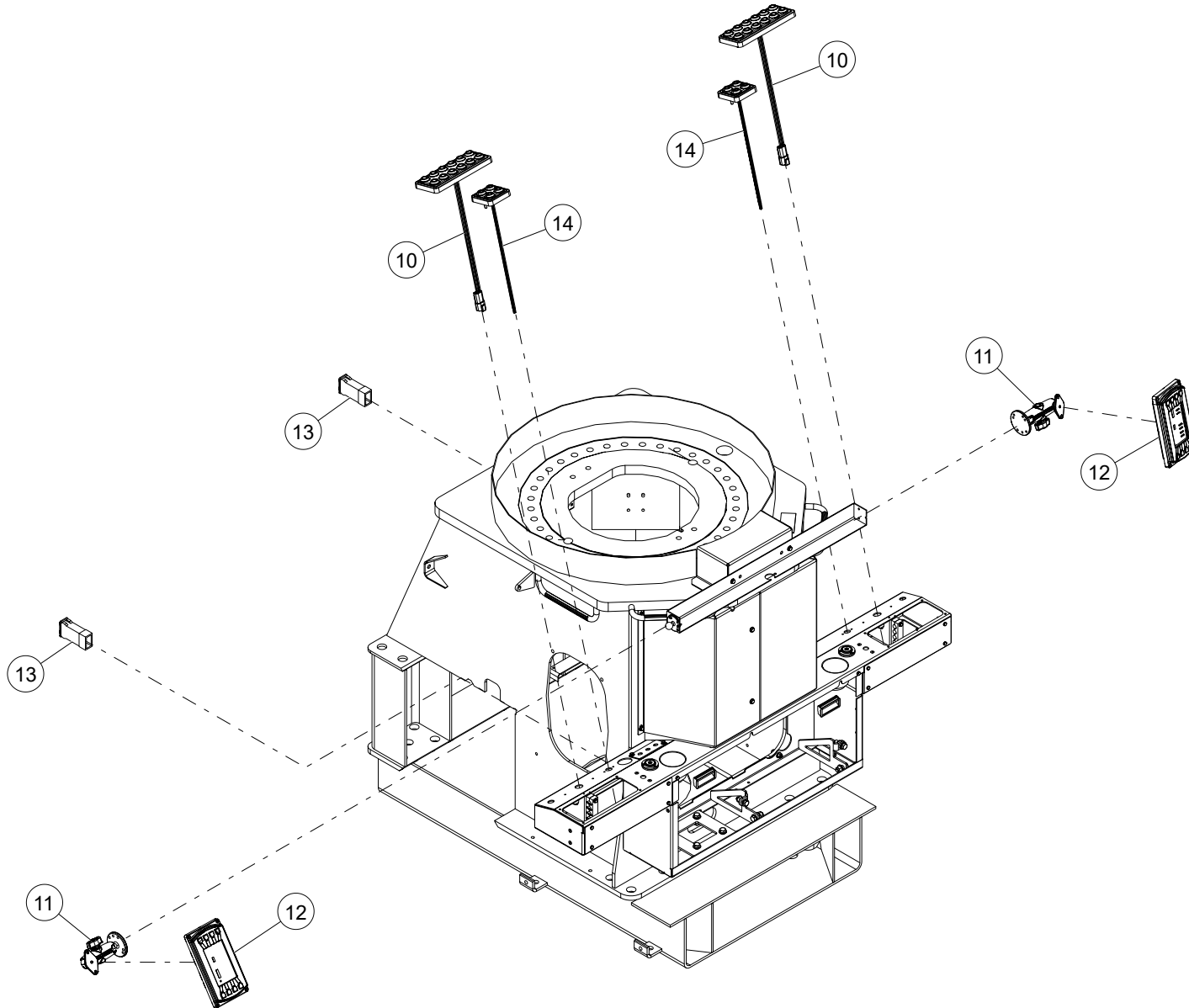

WHEN ORDERING PARTS, SPECIFY MODEL NUMBER, SERIAL NUMBER AND DESCRIPTION OF PARTS REQUIRED

ITEM	PART NUMBER	DESCRIPTION	QUANTITY	NOTES
	1043983	UPPER ELECTRICAL INSTALL		
10	1041732	HMI KEYPAD ASSEMBLY 2X6	2	
11	T119215	RAM MOUNT, GREER INSIGHT DISPLAY	2	
12	1041478	GREER INSIGHT DISPLAY	2	
13	1034375	USB PORTS - IP67 W/ 12V-5V	2	
14	1031330	HMI 2X2 KEYPAD START STOP	2	
15*	C1045547	35-127 M EH MAINFRAME HARNESS	1	
16*	1030839	FRONT HARNESS	1	
17*	1030840	REAR PROX HARNESS	1	
18*	1030841	REAR SOLENOID HARNESS	1	
19*	1030842	OIL COOLER HARNESS	1	
20*	1030843	INCHING VALVE HARNESS	1	

* ITEM NOT SHOWN IN THE ILLUSTRATION

WHEN ORDERING PARTS, SPECIFY MODEL NUMBER, SERIAL NUMBER AND DESCRIPTION OF PARTS REQUIRED

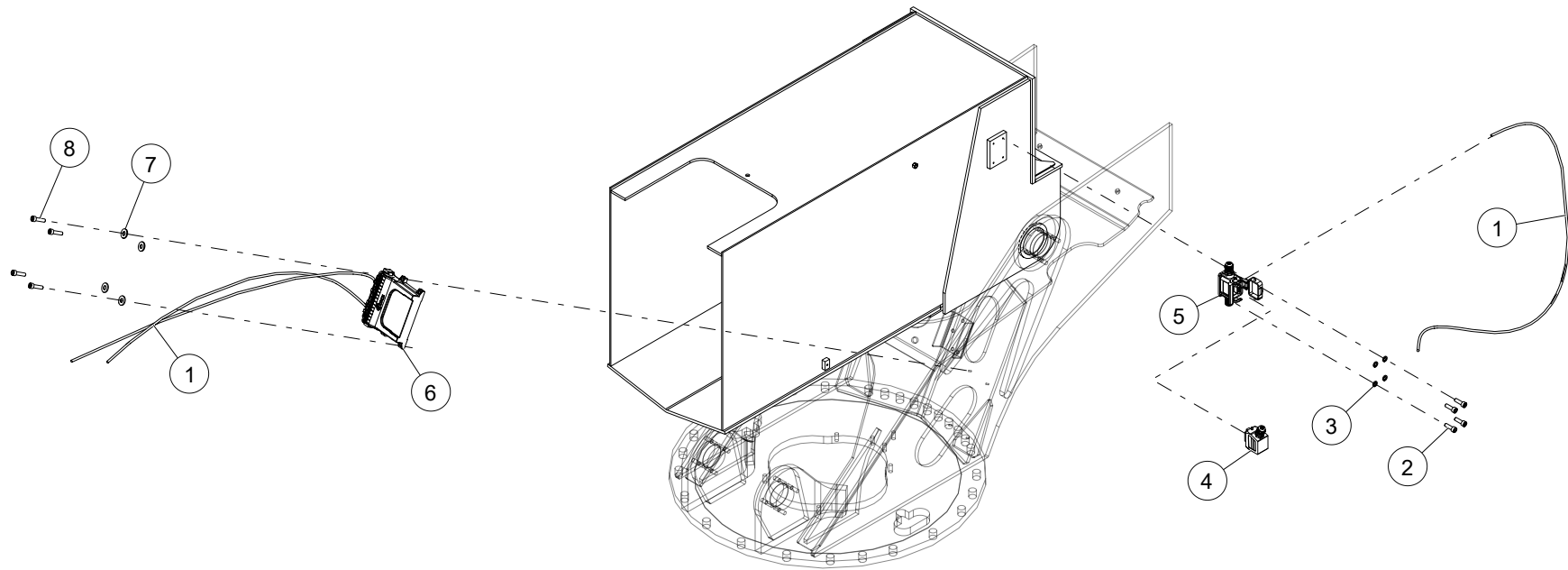

WHEN ORDERING PARTS, SPECIFY MODEL NUMBER, SERIAL NUMBER AND DESCRIPTION OF PARTS REQUIRED

NON BOOM LMI

ITEM	PART NUMBER	DESCRIPTION	QUANTITY	NOTES
	1041465	NON BOOM LMI		
1	1031230	8-WAY 20AWG SHIELDED CABLE	2	Total 20ft in NON BOOM LMI
2	SHCS-C190625AB0	SOCKET HEAD CAP SCREW, 10-24 X 5/8 LEN, BO	4	
3	WSH4-X1900008Z0	SPIRAL LOCK WASHER, #10, GR8, ZN	4	
4	T127379	HOOD, WEIDMULLER	1	
5	T127374	BASE, WEIDMULLER	1	
6	1031226	GREER MG6 COMPUTER	1	
7	WSH2-X2160008Z0	SAE WASHER, #12, GR8, ZN	4	
8	SHCS-C190750AB0	SOCKET HEAD CAP SCREW, 10-24 X 3/4 LEN, BO	4	

WHEN ORDERING PARTS, SPECIFY MODEL NUMBER, SERIAL NUMBER AND DESCRIPTION OF PARTS REQUIRED

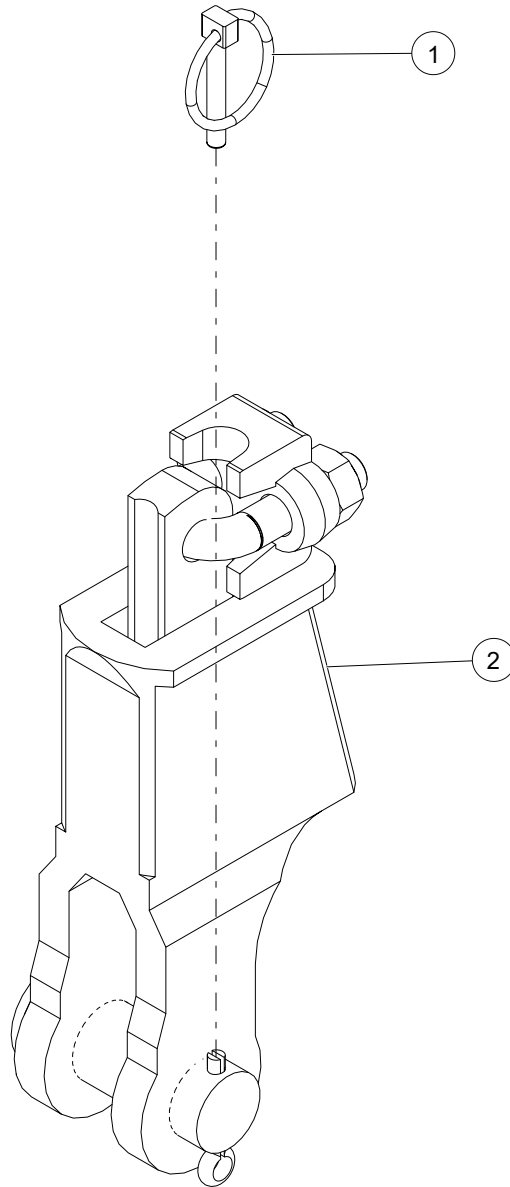

WHEN ORDERING PARTS, SPECIFY MODEL NUMBER, SERIAL NUMBER AND DESCRIPTION OF PARTS REQUIRED

INSTL GRP,WDG/SOC-5/8” DIA

ITEM	PART NUMBER	DESCRIPTION	QUANTITY	NOTES
	861-90366	INSTL GRP,WDG/SOC-5/8” DIA		
1	PLP-250XA75-20	LYNCH PIN, 1/4 X 1-3/4	1	
2	1234-43	WEDGE & SOCKET 5/8"	1	SEE PAGE 158

WHEN ORDERING PARTS, SPECIFY MODEL NUMBER, SERIAL NUMBER AND DESCRIPTION OF PARTS REQUIRED

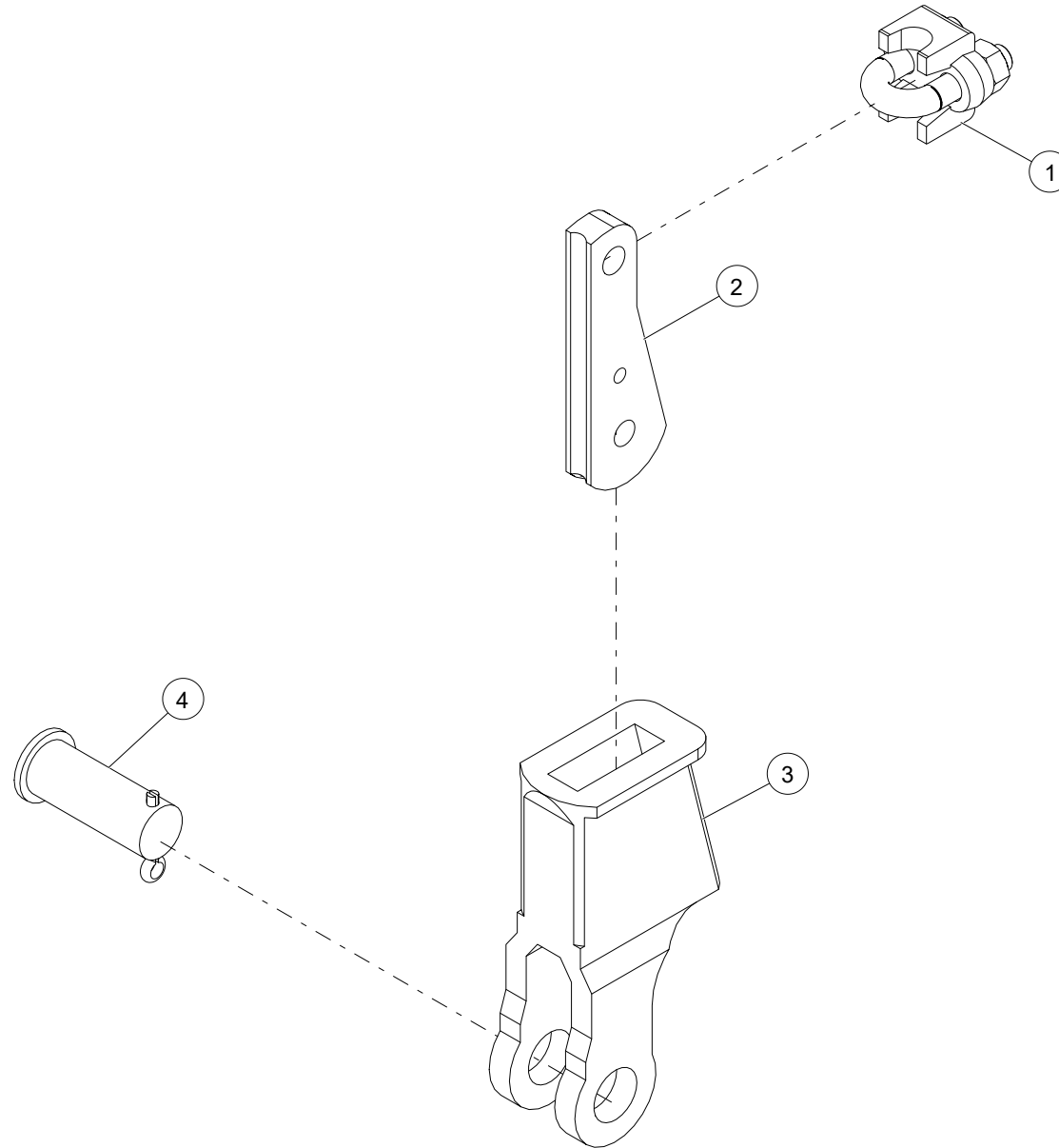

WHEN ORDERING PARTS, SPECIFY MODEL NUMBER, SERIAL NUMBER AND DESCRIPTION OF PARTS REQUIRED

WEDGE & SOCKET 5/8"

ITEM	PART NUMBER	DESCRIPTION	QUANTITY	NOTES
	1234-43	WEDGE & SOCKET 5/8"		
1	1240-45	CLAMP "U" BOLT TYPES/8CABLE	1	
2	1234-19	WEDGE	1	
3	1234-18	SOCKET	1	
4	T143912	BOLT & COTTER 5/8" ROPE	1	

WHEN ORDERING PARTS, SPECIFY MODEL NUMBER, SERIAL NUMBER AND DESCRIPTION OF PARTS REQUIRED

PAGE INTENTIONALLY LEFT BLANK

CHAPTER-2
35-127 M LOWER STRUCTURE

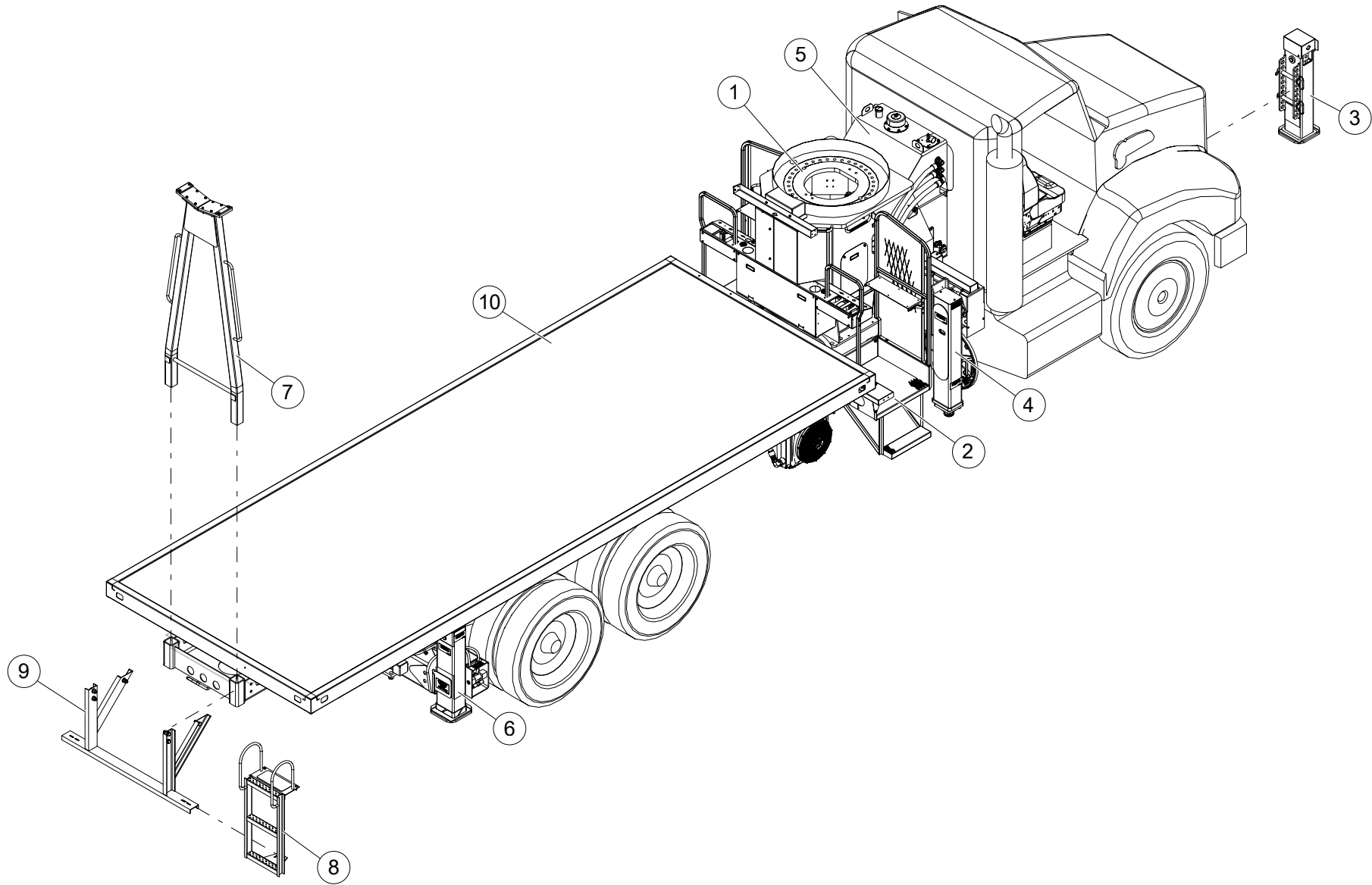

WHEN ORDERING PARTS, SPECIFY MODEL NUMBER, SERIAL NUMBER AND DESCRIPTION OF PARTS REQUIRED

35-127 M LOWER STRUCTURE

ITEM	PART NUMBER	DESCRIPTION	QUANTITY	NOTES
	OVER-VIEW LOWER	35-127 M LOWER STRUCTURE		
1	1033036	MAINFRAME INSTALLATION	1	SEE PAGE 164
2	1031277	PLATFORM INSTALLATION	1	SEE PAGE 170
3	1033111	FRONT BUMPER OUTRIGGER OPTION	1	SEE PAGE 178
4	1033046	MAIN OUTRIGGER ASEMBLY	1	SEE PAGE 182
5	1031463	LOWER HYDRAULICS ASSEMBLY 35127M	1	SEE PAGE 192
6	1033105	REAR OUTRIGGER INSTALLATION	1	SEE PAGE 200
7	1031275	BOOM REST ASSY	1	SEE PAGE 214
8	024-00008	INSTALL, LADDER KIT, STEEL BED	1	SEE PAGE 216
9	600-95010	REAR BUMPER ASSY	1	SEE PAGE 218
10	OCP-FLATBED-BT70100	FLATBED OPTIONS	1	SEE PAGE 220
11*	691-00003	SHEAR PLATE INSTALLATION	1	SEE PAGE 234
12*	1043984	LOWER ELECTRICAL INSTALL	1	SEE PAGE 236

* ITEM NOT SHOWN IN THE ILLUSTRATION

WHEN ORDERING PARTS, SPECIFY MODEL NUMBER, SERIAL NUMBER AND DESCRIPTION OF PARTS REQUIRED

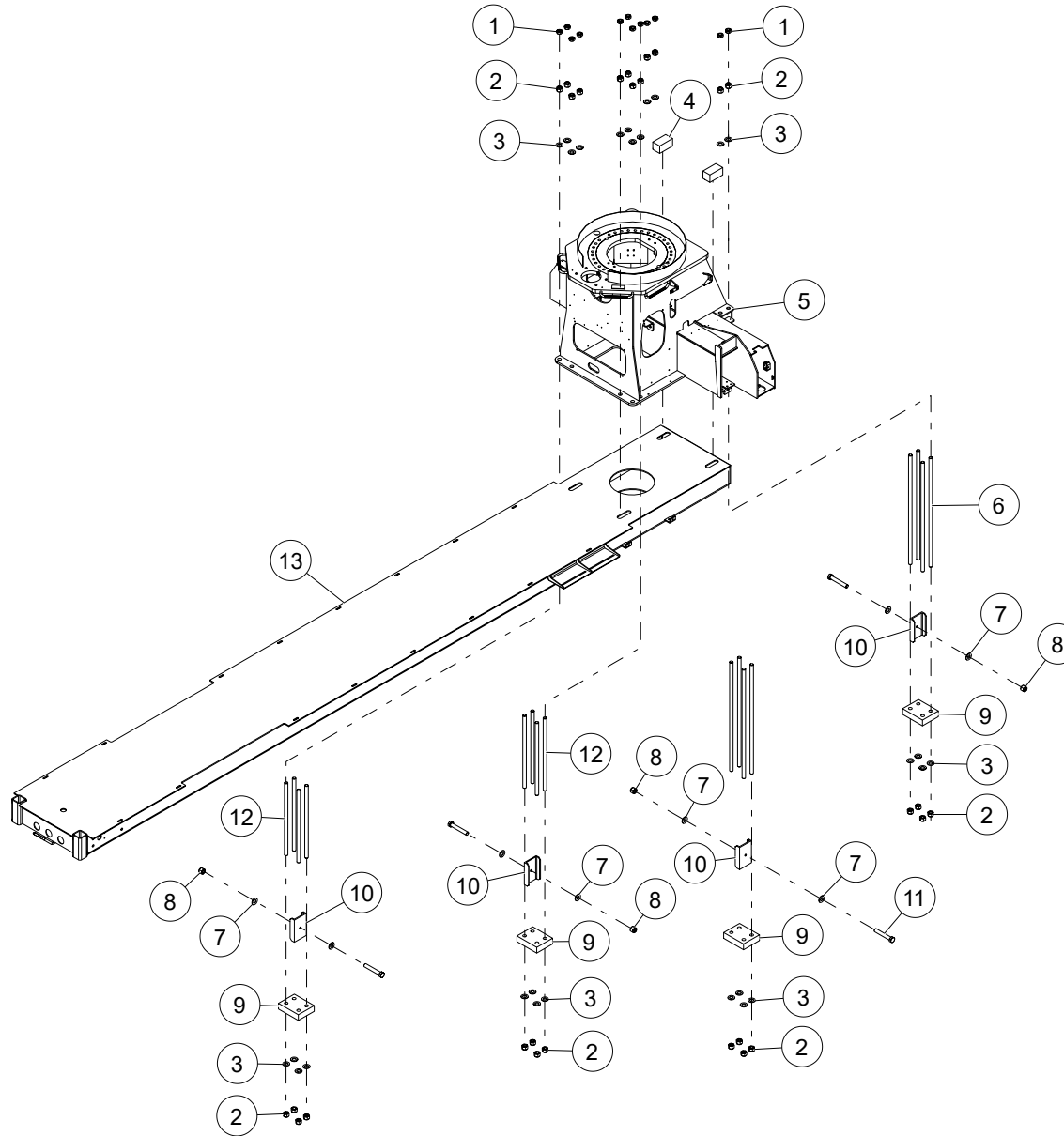

WHEN ORDERING PARTS, SPECIFY MODEL NUMBER, SERIAL NUMBER AND DESCRIPTION OF PARTS REQUIRED

ITEM	PART NUMBER	DESCRIPTION	QUANTITY	NOTES
	1033036	MAINFRAME INSTALLATION		
1	NUT2-FA250008M0	HEX JAM NUT, 1 1/4- 12, GR8, MA	12	
2	NUT3-FA250008M0	HEAVY HEX NUT, 1.25-12-D-N	28	
3	WSH1-XA250008Z0	WASHER, 1-1/4, GR8, ZN	28	
4	C1053559	BAR, TIE ROD ANCHOR	2	
5	1031219	MAINFRAME WITH OUTRIGGER HOUSING - 127M	1	
6	1035937	BAR, TIE DOWN 1.25-12X47.5	8	
7	WSH1-X6250008Z0	WASHER, 5/8, GR8, ZN	8	
8	NUT3-C6250008M0	NYLON LOCK NUT, 5/8-11, GR8, MA	4	
9	1035280	SUPPORT BAR - TIE DOWN	4	
10	709-01902-2	FRAME STIFFENER 9.63 LG	4	
11	HHCS-C625D008M0	HEX HEAD CAP SCREW, 5/8-11 X 4 LEN, GR8, MA	4	
12	1035934	TIE DOWN ROD 1.25-12X31.5	8	
13	1033336	SUBFRAME WELDMENT 22 FT MODEL	1	

WHEN ORDERING PARTS, SPECIFY MODEL NUMBER, SERIAL NUMBER AND DESCRIPTION OF PARTS REQUIRED

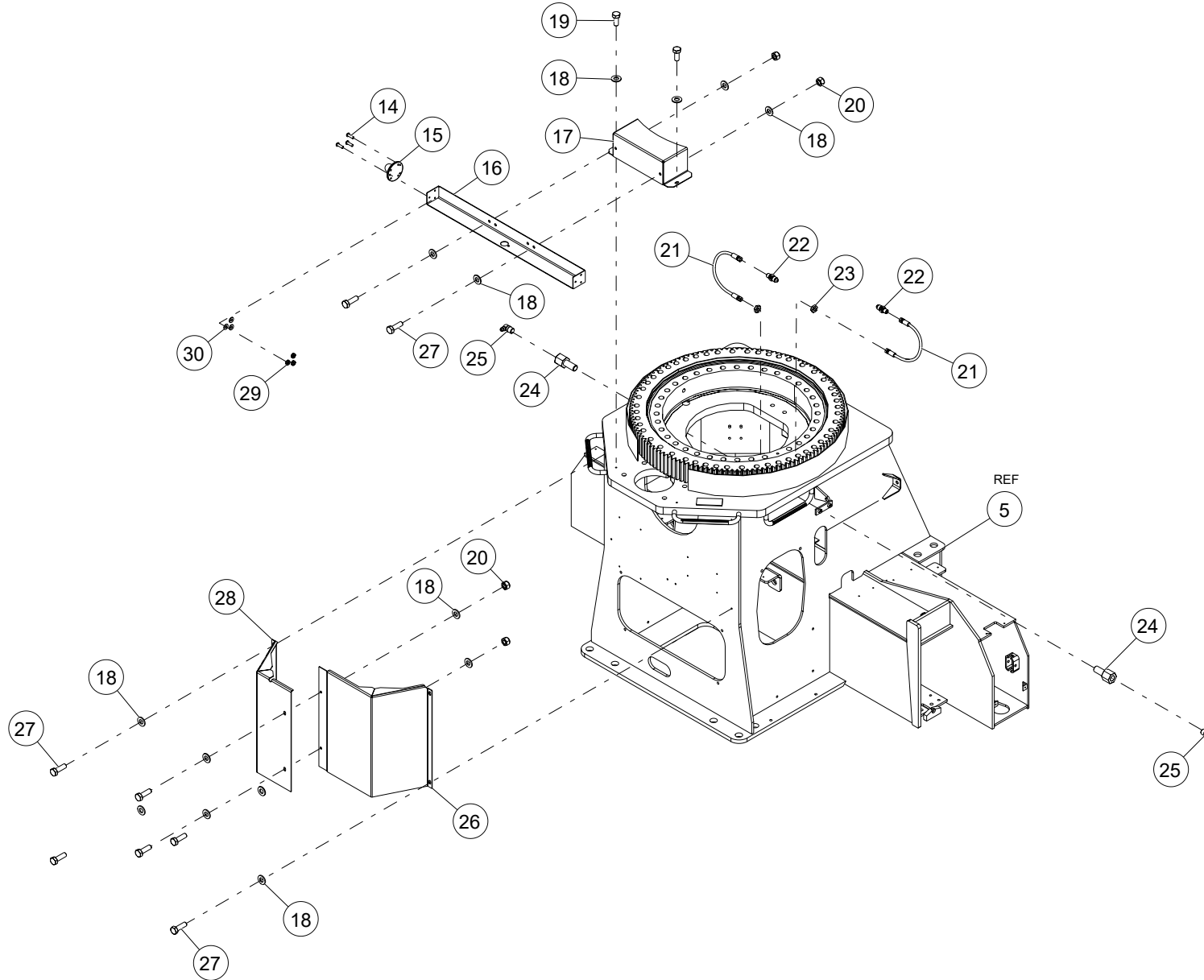

WHEN ORDERING PARTS, SPECIFY MODEL NUMBER, SERIAL NUMBER AND DESCRIPTION OF PARTS REQUIRED

ITEM	PART NUMBER	DESCRIPTION	QUANTITY	NOTES
	1033036	MAINFRAME INSTALLATION		
14	MS09-C190625ZR0	MACHINE SCREW, 10-24 X 5/8 LEN, NF	3	
15	T127257	RAM BALL MOUNT	1	
16	1039036	WELDMENT, GREER DISPLAY	1	
17	1039033	COVER, PINION GEAR MAINFRAME	1	
18	WSH1-X3130002Z0	WASHER, 5/16, GR2, ZN	14	
19	HHCS-C3137505Z0	HEX HEAD CAP SCREW, 5/16-18 X 3/4 LEN, GR5, ZN	2	
20	NUT3-C3130005Z0	NYLON LOCK NUT, 5/16-18, GR5, ZN	4	
21	502-00191	HOSE ASS'Y-SWING BRG LUBE	2	
22	513-20029	ADAPTER,MJIC-4/MNPT-2	2	
23	511-21001	LOCKNUT BULKHEAD F1/4 JIC PARKER #4 WLN	2	
24	518-20001	CONN BH F 1/8 NPT X M 1/4 JIC PARKER #4 WGTX	2	
25	1213-6	GREASE ZERK, 1/8-27 NPT 90 DEG	2	
26	1034155	SWING MOTOR COVER	1	
27	HHCS-C313A005Z1	HEX HEAD CAP SCREW, 5/16-18 X 1 LEN, GR5, ZN, FULL THREAD	8	
28	1041060	COVER, SWING DRIVE-127M	1	
29	1039059	KEEP NUT, #10-24	3	
30	WSH2-X1900008Z0	SAE WASHER, #10, GR8, ZN	3	

WHEN ORDERING PARTS, SPECIFY MODEL NUMBER, SERIAL NUMBER AND DESCRIPTION OF PARTS REQUIRED

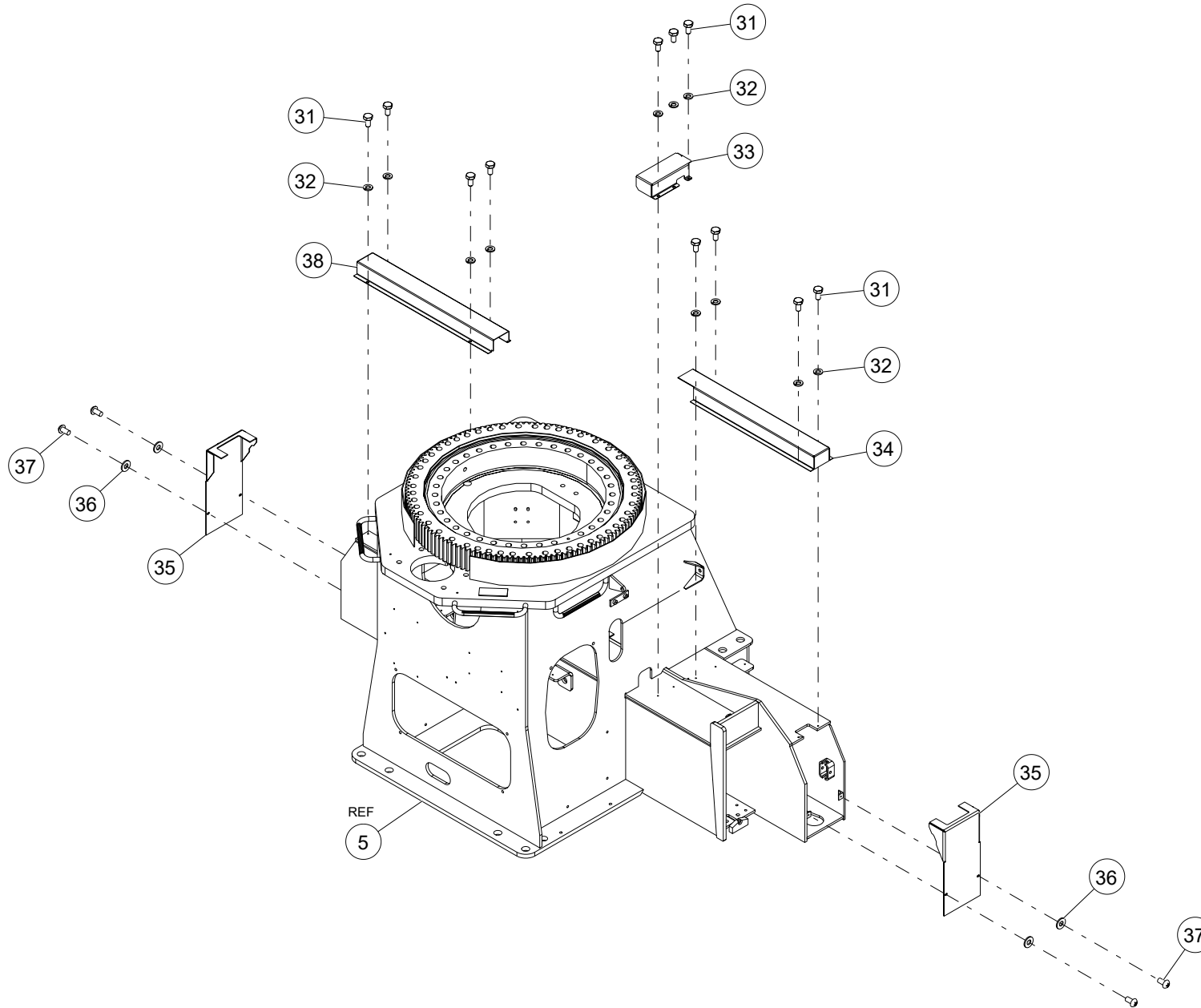

WHEN ORDERING PARTS, SPECIFY MODEL NUMBER, SERIAL NUMBER AND DESCRIPTION OF PARTS REQUIRED

ITEM	PART NUMBER	DESCRIPTION	QUANTITY	NOTES
	1033036	MAINFRAME INSTALLATION		
31	HHCS-C2505005Z0	HEX HEAD CAP SCREW, 1/4-20 X 1/2 LEN, GR5, ZN	11	
32	WSH4-X2500008Z0	SPIRAL LOCK WASHER, 1/4, GR8, ZN	11	
33	802-01626	COVER, OR HYD HOSE	1	
34	802-01625	COVER, O/R HYD HOWE	1	
35	802-01593	COVER, END CAP O/R	2	
36	WSH1-X2500008Z0	WASHER, 1/4, GR8, ZN	4	
37	SL5-250C500-20	PAN HEAD SCREW, .25-20 X .50	4	
38	802-01588	COVER, HYDRAULIC HOSE O/R	1	

WHEN ORDERING PARTS, SPECIFY MODEL NUMBER, SERIAL NUMBER AND DESCRIPTION OF PARTS REQUIRED

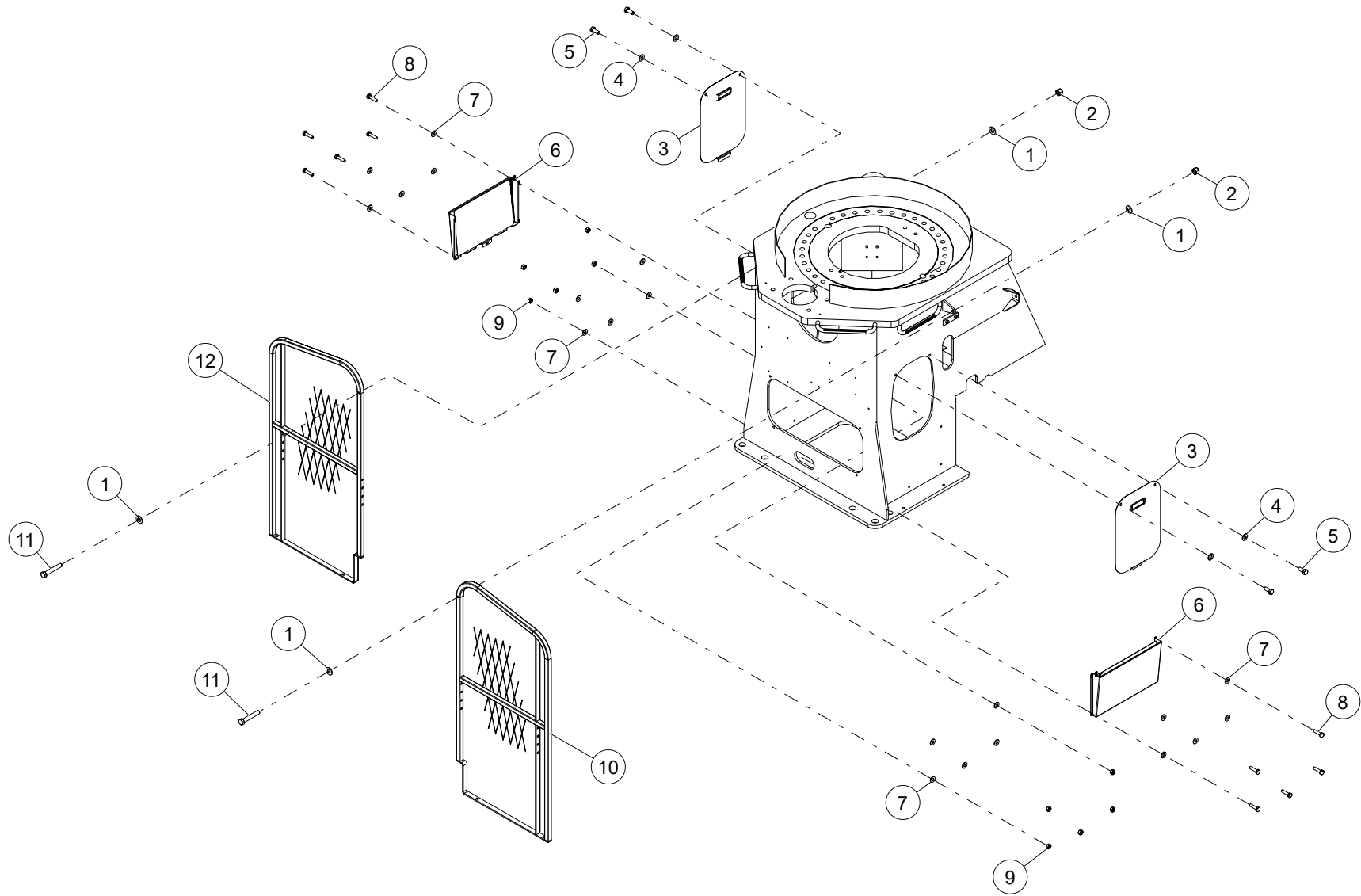

WHEN ORDERING PARTS, SPECIFY MODEL NUMBER, SERIAL NUMBER AND DESCRIPTION OF PARTS REQUIRED

ITEM	PART NUMBER	DESCRIPTION	QUANTITY	NOTES
	1031277	PLATFORM INSTALLATION		
1	WSH1-X3750008Z0	WASHER, 3/8, GR8, ZN	4	Total 32 in PLATFORM INSTALLATION
2	NUT3-C3750005Z0	NYLON LOCK NUT, 3/8-16, GR5, ZN	2	Total 14 in PLATFORM INSTALLATION
3	T110469	ASSY, MAINFRAME ACCESS CVR	2	
4	WSH1-X3130008Z0	WASHER, 5/16, GR8, ZN	4	
5	HHCS-C3137505Z0	HEX HEAD CAP SCREW, 5/16-18 X 3/4 LEN, GR5, ZN	4	
6	C1045454	LOAD CHART HOLDER ASSEMBLY	2	
7	WSH1-X2500008Z0	WASHER, 1/4, GR8, ZN	20	
8	HHCS-C250A008Z0	HEX HEAD CAP SCREW, 1/4-20 X 1 LEN, GR8, ZN	10	
9	NUT1-C2500005Z0	HEX NUT, 1/4-20, GR5, ZN	10	
10	1033365	REAR GUARD, PLATFORM CS	1	
11	HHCS-C375B258R0	HEX HEAD CAP SCREW, 3/8-16 X 2 1/4 LEN, GR8, NF	2	
12	1033338	REAR GUARD, PLATFORM	1	

WHEN ORDERING PARTS, SPECIFY MODEL NUMBER, SERIAL NUMBER AND DESCRIPTION OF PARTS REQUIRED

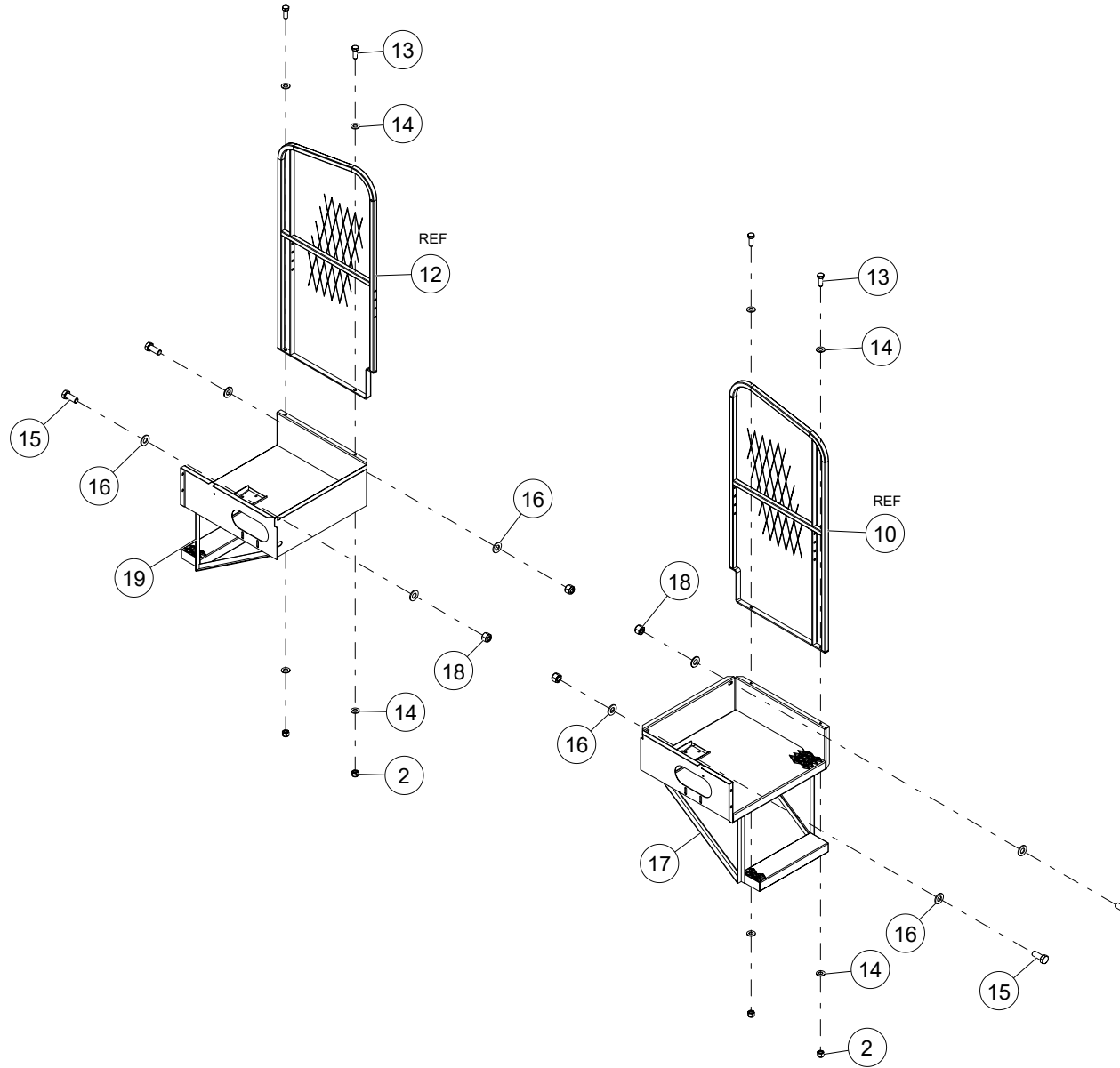

WHEN ORDERING PARTS, SPECIFY MODEL NUMBER, SERIAL NUMBER AND DESCRIPTION OF PARTS REQUIRED

ITEM	PART NUMBER	DESCRIPTION	QUANTITY	NOTES
	1031277	PLATFORM INSTALLATION		
13	HHCS-C375A008R0	HEX HEAD CAP SCREW, 3/8-16 X 1 LEN, GR8, NF	4	
14	WSH2-X3750008Z0	SAE WASHER, 3/8, GR8, ZN	8	
15	HHCS-C500A255Z0	HEX HEAD CAP SCREW, 1/2-13 X 1 1/4 LEN, GR5, ZN	4	
16	WSH1-X5000008Z0	WASHER, 1/2, GR8, ZN	8	
17	1033366	PLATFORM WELDMENT CURB SIDE	1	
18	NUT3-C5000005Z0	NYLON LOCK NUT, 1/2-13, GR5, ZN	4	
19	1033339	PLATFORM WELDMENT-STREET SIDE	1	

WHEN ORDERING PARTS, SPECIFY MODEL NUMBER, SERIAL NUMBER AND DESCRIPTION OF PARTS REQUIRED

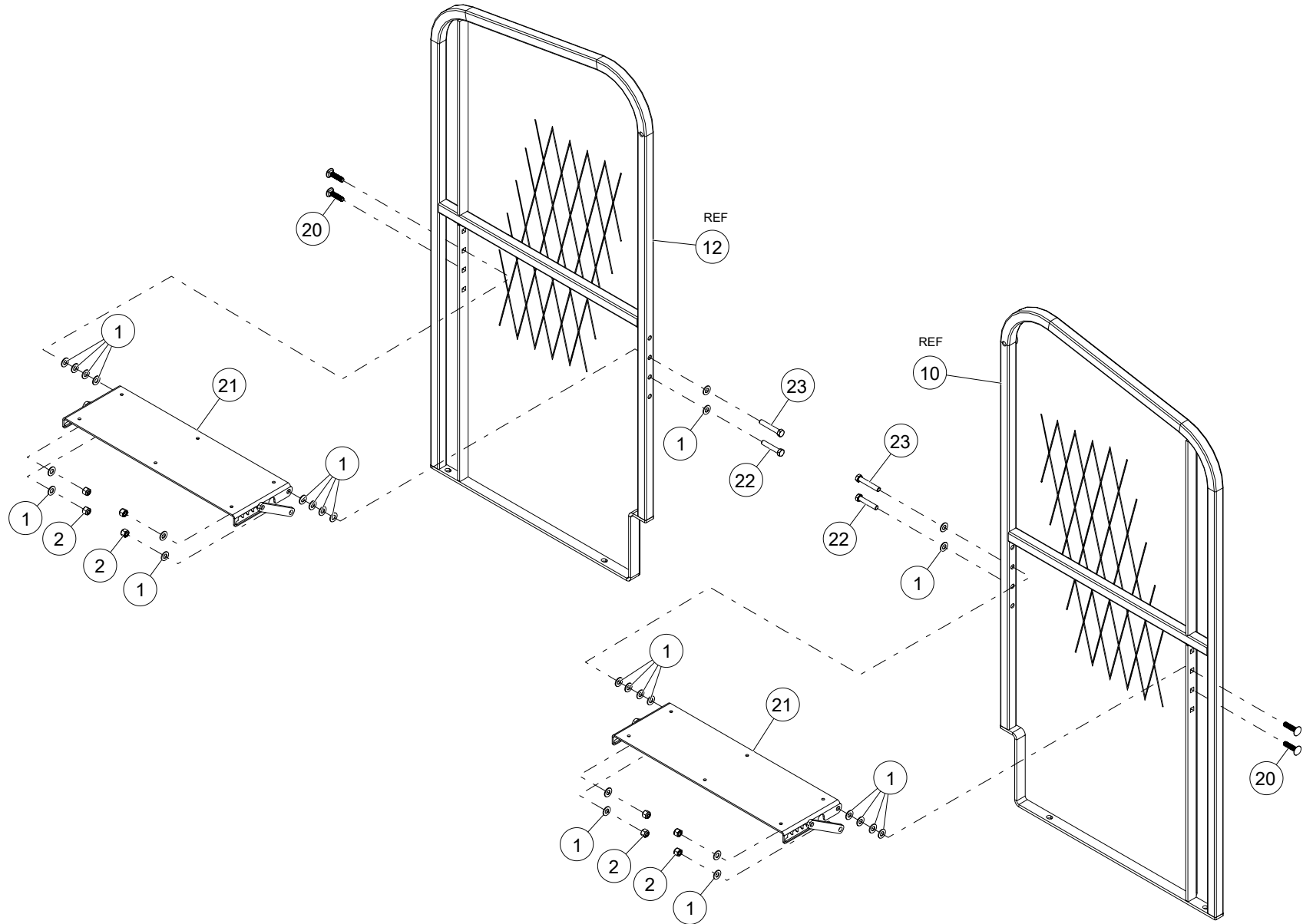

WHEN ORDERING PARTS, SPECIFY MODEL NUMBER, SERIAL NUMBER AND DESCRIPTION OF PARTS REQUIRED

ITEM	PART NUMBER	DESCRIPTION	QUANTITY	NOTES
	1031277	PLATFORM INSTALLATION		
20	1035015	BOLT - CARRIAGE 3/8-16x1.5	4	
21	1034546	SEAT WITH SUPPORT	2	
22	HHCS-C375B005Z0	HEX HEAD CAP SCREW, 3/8-16 X 2 LEN, GR5, ZN	2	
23	HHCS-C375B258Z0	HEX HEAD CAP SCREW, 3/8-16 X 2 1/4 LEN, GR8, ZN	2	

WHEN ORDERING PARTS, SPECIFY MODEL NUMBER, SERIAL NUMBER AND DESCRIPTION OF PARTS REQUIRED

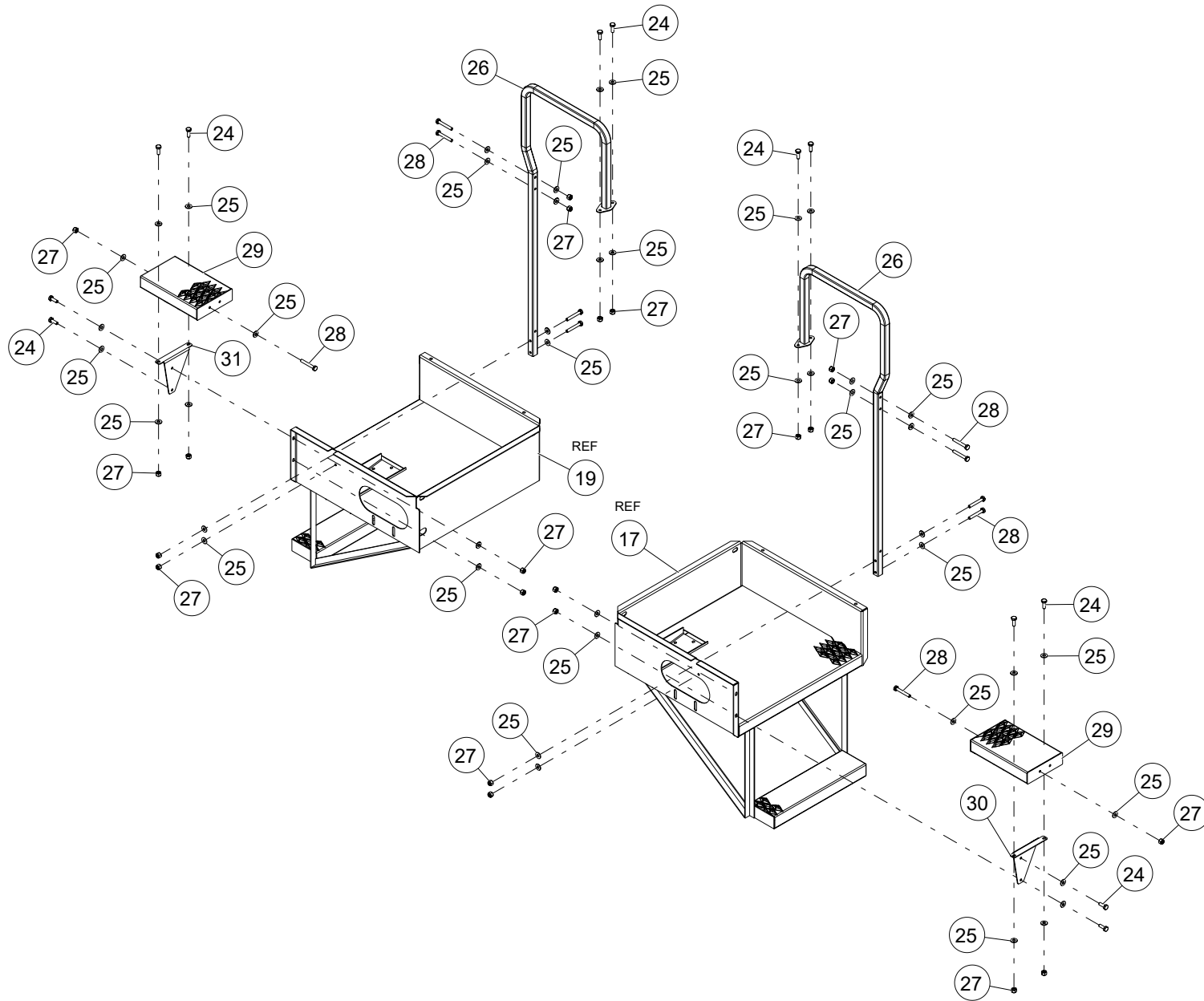

WHEN ORDERING PARTS, SPECIFY MODEL NUMBER, SERIAL NUMBER AND DESCRIPTION OF PARTS REQUIRED

ITEM	PART NUMBER	DESCRIPTION	QUANTITY	NOTES
	1031277	PLATFORM INSTALLATION		
24	HHCS-C2507505Z0	HEX HEAD CAP SCREW, 1/4-20 X 3/4 LEN, GR5, ZN	12	
25	WSH2-X2500008Z0	SAE WASHER, 1/4, GR8, ZN	44	
26	1034723	CONSOLE HANDLE WELDMENT	2	
27	NUT3-C2500005Z0	NYLON LOCK NUT, 1/4-20, GR5, ZN	22	
28	HHCS-C250A755Z0	HEX HEAD CAP SCREW, 1/4-20 X 1 3/4 LEN, GR5, ZN	10	
29	709-01883	STEP WELDMENT	2	
30	789-05846	CS STEP BRKT	1	
31	789-05845	BRACKET, PLATFORM STEP	1	

WHEN ORDERING PARTS, SPECIFY MODEL NUMBER, SERIAL NUMBER AND DESCRIPTION OF PARTS REQUIRED

FRONT OUTRIGGER ASSEMBLY

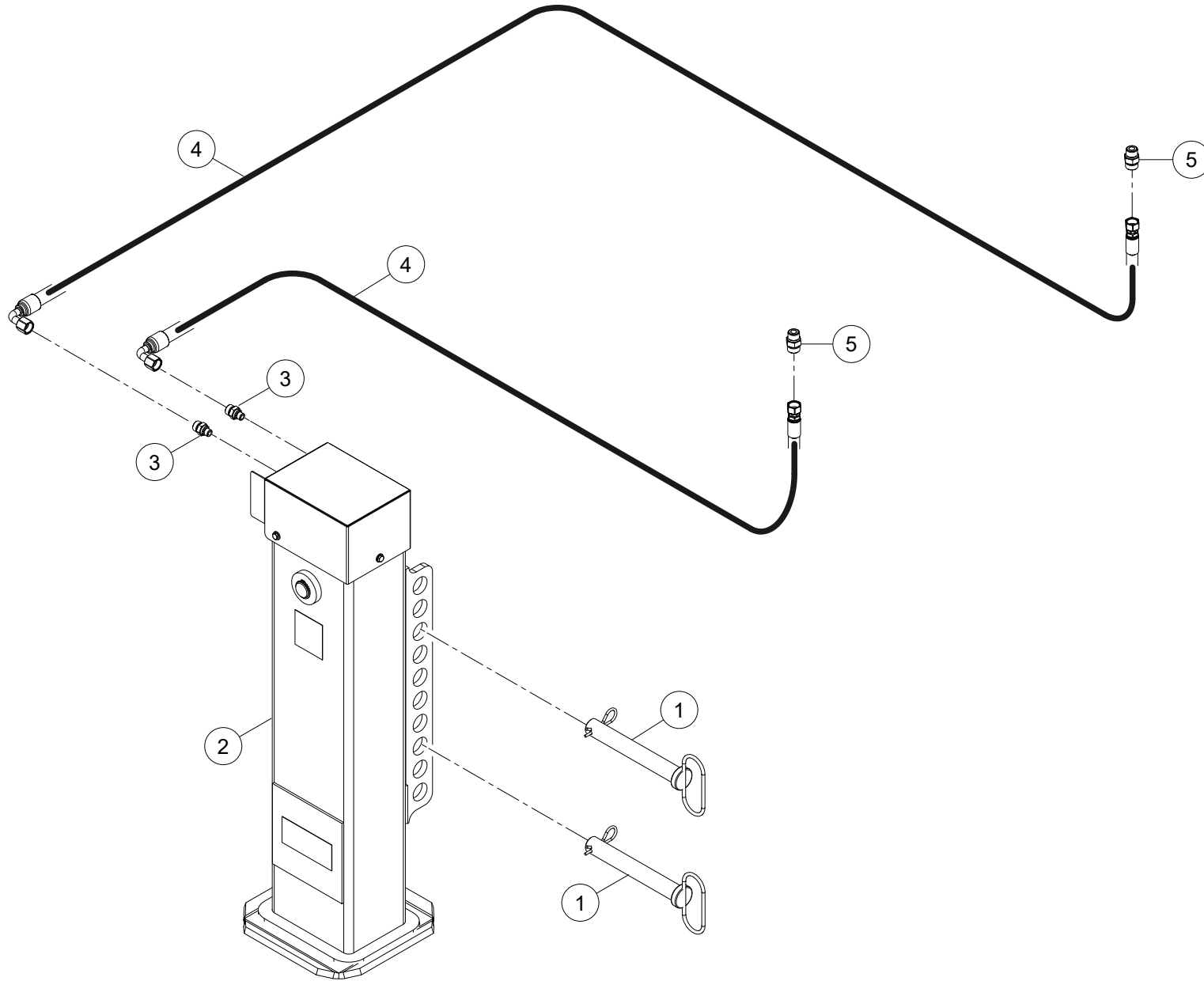

WHEN ORDERING PARTS, SPECIFY MODEL NUMBER, SERIAL NUMBER AND DESCRIPTION OF PARTS REQUIRED

FRONT OUTRIGGER ASSEMBLY

ITEM	PART NUMBER	DESCRIPTION	QUANTITY	NOTES
	1033111	FRONT OUTRIGGER ASSEMBLY		
1	870-30234	FRONT JACK PIN 1.25 X 8.5	2	
2	1027448	FRONT BUMPER JACK ASSEMBLY	1	SEE PAGE 180
3	1010075	ADAPTER,MOFS-8/MORB-6	2	
4	1035468	HOSE,-8,3000,FOFS-8SW/90FOFS-8SW,262.0	2	
5	1010076	ADAPTER, MOFS-8/MORB-8	2	
6*	1030844	FBO SWITCH AND HARNESS	1	

* ITEM NOT SHOWN IN THE ILLUSTRATION

WHEN ORDERING PARTS, SPECIFY MODEL NUMBER, SERIAL NUMBER AND DESCRIPTION OF PARTS REQUIRED

FRONT BUMPER JACK ASSEMBLY

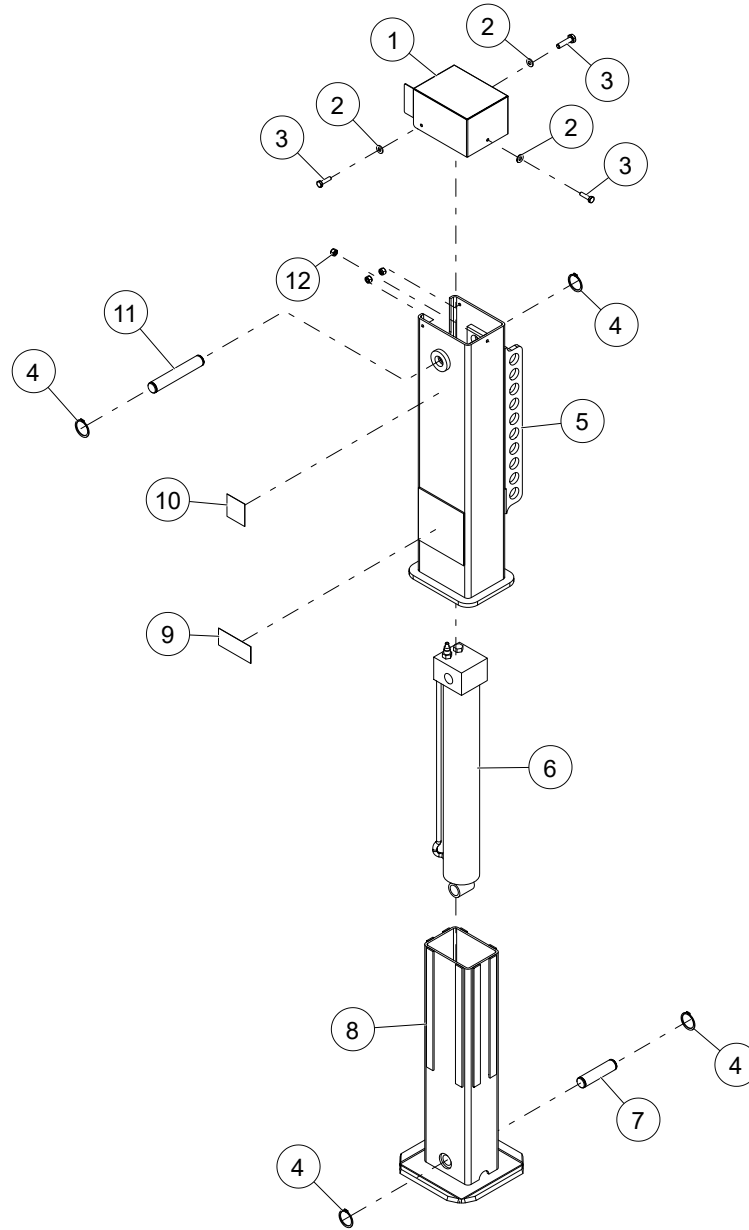

WHEN ORDERING PARTS, SPECIFY MODEL NUMBER, SERIAL NUMBER AND DESCRIPTION OF PARTS REQUIRED

FRONT BUMPER JACK ASSEMBLY

ITEM	PART NUMBER	DESCRIPTION	QUANTITY	NOTES
	1027448	FRONT BUMPER JACK ASSEMBLY		
1	1043982	COVER, FRONT O/R VALVE	1	
2	WSH2-X2500008Z0	SAE WASHER, 1/4, GR8, ZN	3	
3	HHCS-C250A008Z0	HEX HEAD CAP SCREW, 1/4-20 X 1 LEN, GR8, ZN	3	
4	RET1-XA25000XP0	EXTERNAL RETAINING RING, 1-1/4 SHAFT, PH	4	
5	1027438	FRONT O/R HOUSING (OUTER) EXT FRAME	1	
6	540-20142	JACK CYLINDER	1	
7	870-30211	PIN, 1 1/4 DIAAUX O/R-VERT	1	
8	760-10408	BUMPER OUTRIGGER LEG WELD	1	
9	651-00414	DECAL, 8TH O/R CRUSH HAZARD	1	
10	651-00435	FIFTH O/R DECAL	1	
11	870-10210	PIN, 1 1/4 DIAAUX O/R-VERT	1	
12	NUT3-C2500008Z0	NYLON LOCK NUT, 1/4-20, GR8, ZN	3	

WHEN ORDERING PARTS, SPECIFY MODEL NUMBER, SERIAL NUMBER AND DESCRIPTION OF PARTS REQUIRED

ITEM	PART NUMBER	DESCRIPTION	QUANTITY	NOTES
	1033046	MAIN OUTRIGGER ASSEMBLY		
1	870-40199	WELDMENT, OUTRIGGER PIN	2	
2	T121207	ASSY, MAIN OUTRIGGER	2	SEE PAGE 186
3	C1061006	WELDMENT,18/24 OUTRIGGER STOW PAD	2	
4	C1061012	PLATE, SHOE ROTATION STOP	2	
5	WSH1-X5000008Z0	WASHER, 1/2, GR8, ZN	16	
6	HHCS-C500A758Z0	HEX HEAD CAP SCREW, 1/2-13 X 1 3/4 LEN, GR8, ZN	4	
7	1033975	OUTRIGGER PAD, 24" SAUBER 2424-LKA	2	
8	HHCS-C500A508Z0	HEX HEAD CAP SCREW, 1/2-13 X 1 1/2 LEN, GR8, ZN	4	
9	NUT3-C5000005Z0	NYLON LOCK NUT, 1/2-13, GR5, ZN	8	
10	HHCS-C500A00M02Z0	HEX HEAD CAP SCREW, 1/2-13 X 1 LEN, GR5, ZINC	8	
11	WSH4-X3130008Z0	SPIRAL LOCK WASHER, 5/16, GR8, ZN	8	
12	729-02341	WEAR PAD, 3.50 X 1.50 X 0.50	4	

WHEN ORDERING PARTS, SPECIFY MODEL NUMBER, SERIAL NUMBER AND DESCRIPTION OF PARTS REQUIRED

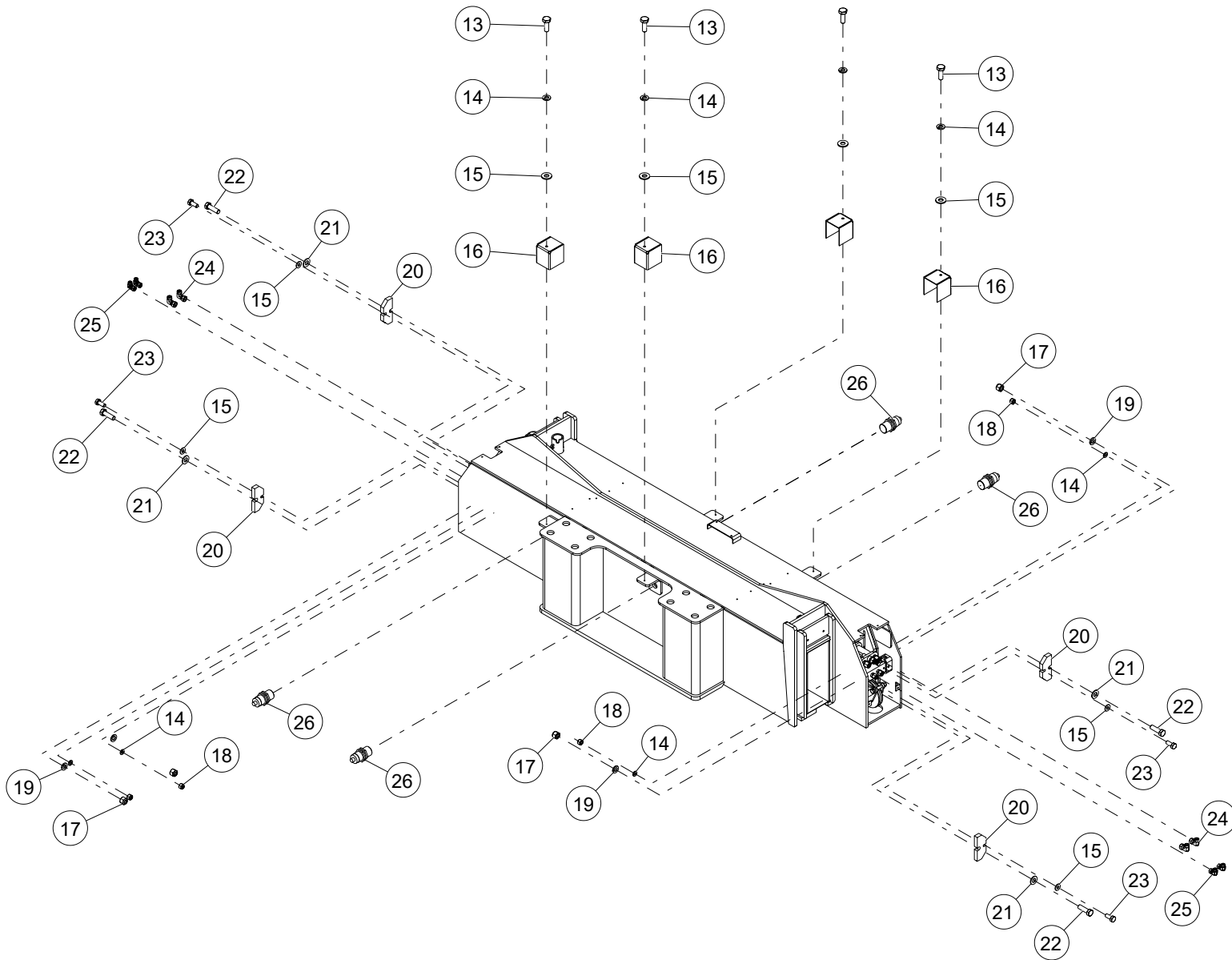

WHEN ORDERING PARTS, SPECIFY MODEL NUMBER, SERIAL NUMBER AND DESCRIPTION OF PARTS REQUIRED

ITEM	PART NUMBER	DESCRIPTION	QUANTITY	NOTES
	1033046	MAIN OUTRIGGER ASSEMBLY		
13	HHCS-C2507505Z0	HEX HEAD CAP SCREW, 1/4-20 X 3/4 LEN, GR5, ZN	4	
14	WSH4-X2500008Z0	SPIRAL LOCK WASHER, 1/4, GR8, ZN	8	
15	WSH1-X2500008Z0	WASHER, 1/4, GR8, ZN	8	
16	1043913	POSITION SENSOR COVER	4	
17	NUT3-C3750005Z0	NYLON LOCK NUT, 3/8-16, GR5, ZN	4	
18	NUT3-C2500005Z0	NYLON LOCK NUT, 1/4-20, GR5, ZN	4	
19	WSH4-X3750008Z0	SPIRAL LOCK WASHER, 3/8, GR8, ZN	4	
20	789-05525	O/R MTG SHEAR BAR	4	
21	WSH1-X3750008Z0	WASHER, 3/8, GR8, ZN	4	
22	HHCS-C750B508Z0	HEX HEAD CAP SCREW, 3/4-10 X 2 1/2 LEN, GR8, ZN	4	
23	HHCS-C313750CZ0	HEX HEAD CAP SCREW, 5/16-18 X 3/4 LEN, GR8, ZINC	4	
24	1013932	ELBOW,90,MOFS-8/FOFS-8	4	
25	1013930	ELBOW, 90, MOFS-6/FOFS-6SW	4	
26	T120217	PROXIMITY SWITCH	4	

WHEN ORDERING PARTS, SPECIFY MODEL NUMBER, SERIAL NUMBER AND DESCRIPTION OF PARTS REQUIRED

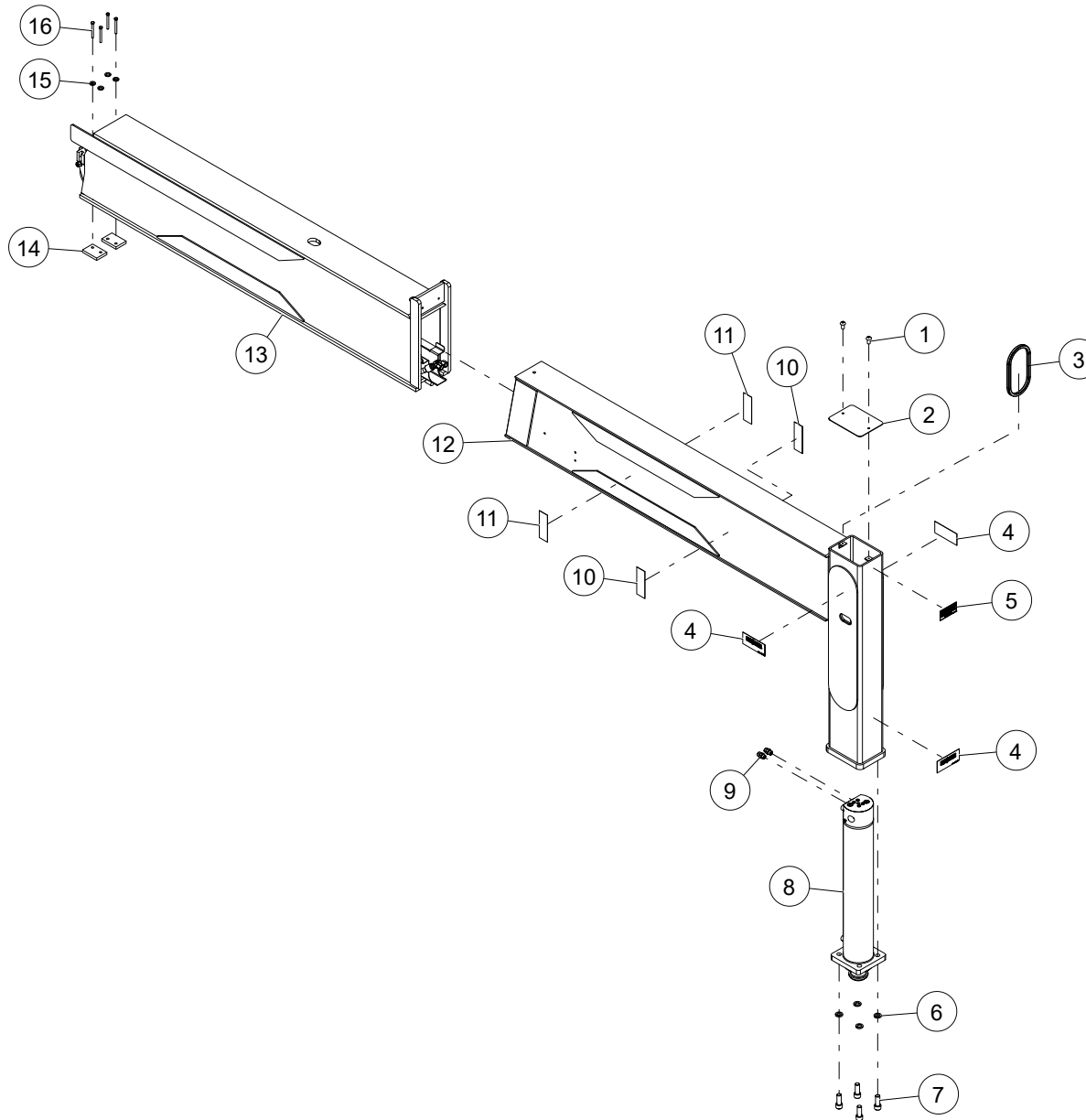

WHEN ORDERING PARTS, SPECIFY MODEL NUMBER, SERIAL NUMBER AND DESCRIPTION OF PARTS REQUIRED

ITEM	PART NUMBER	DESCRIPTION	QUANTITY	NOTES
	T121207	ASSY, MAIN OUTRIGGER		
1	SL5-250C500-20	PAN HEAD SCREW, .25-20 x .50	2	
2	802-01586	COVER, LEG O/R	1	
3	209-00174	SEAL TRIM STANPRO #75000343 (B7S)	1	
4	12400-1514	DECAL, O/R CRUSH HAZARD	3	
5	652-00469	DECAL, O/R BEAM PIN	1	
6	WSH4-X7500002Z0	SPIRAL LOCK WASHER, 3/4, GR2, ZN	4	
7	SHCS-C750B00AB0	SOCKET HEAD CAP SCREW, 3/4-10 X 2 LEN, BO`	4	
8	540-50022	CYLINDER JACK	1	
9	1010076	ADAPTER,MOFS-8/MORB-8	2	TOTAL 6 in ASSY, MAIN OUTRIGGER
10	659-00215	2" O/R STRIP - WHITE	2	
11	659-00216	2" O/R STRIP - YELLOW	2	
12	760-10412	WELD, BEAM 2ND STAGE	1	
13	T121208	WELDMENT, BEAM 1ST STG O/R RED	1	
14	780-00303	PAD, SUPPORT 1ST STAGE O/R	2	
15	WSH4-X5000002Z0	SPIRAL LOCK WASHER, 1/2, GR2, ZN	4	
16	HHCS-C500A255Z0	HEX HEAD CAP SCREW, 1/2-13 X 1 1/4 LEN, GR5, ZN	4	

WHEN ORDERING PARTS, SPECIFY MODEL NUMBER, SERIAL NUMBER AND DESCRIPTION OF PARTS REQUIRED

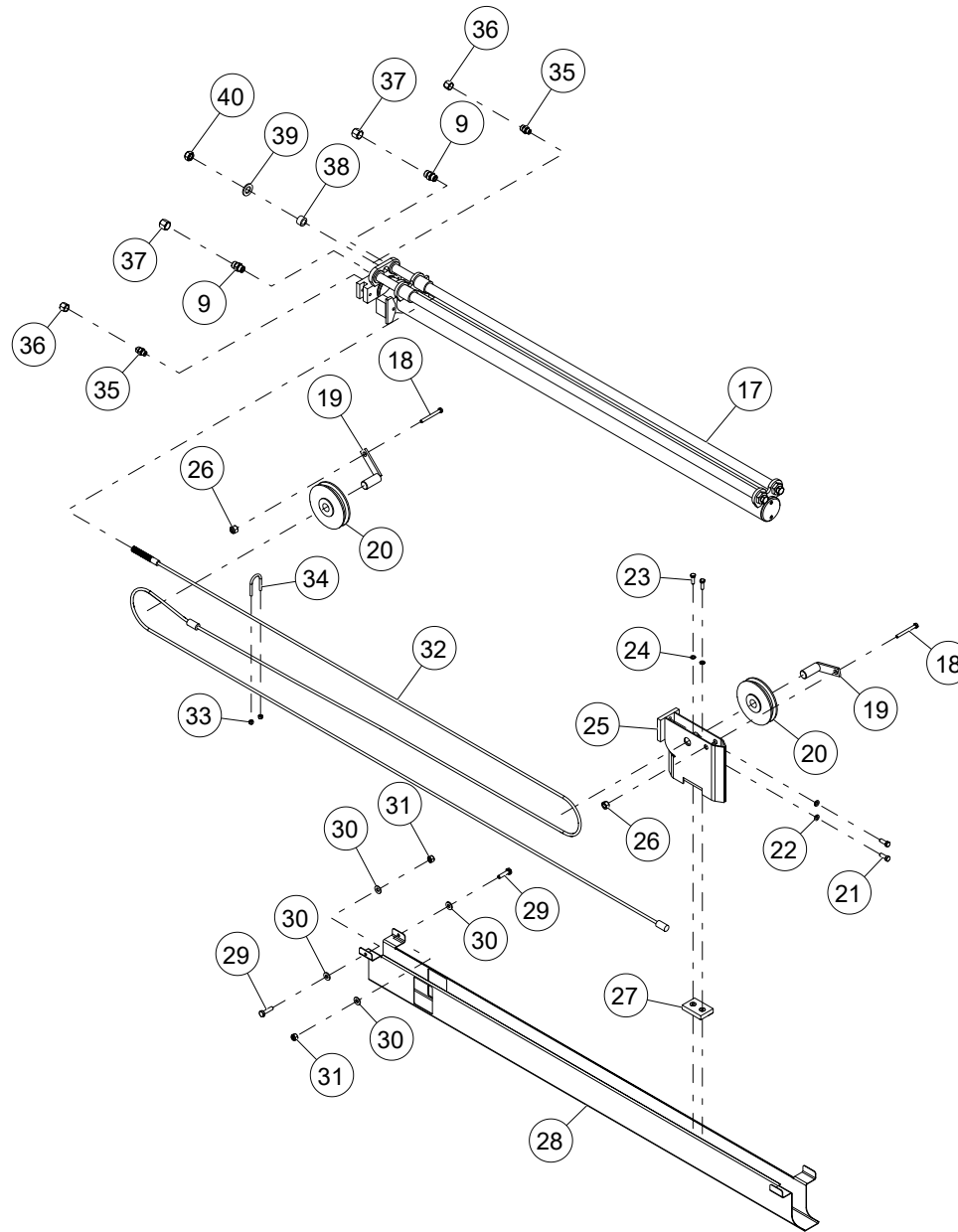

WHEN ORDERING PARTS, SPECIFY MODEL NUMBER, SERIAL NUMBER AND DESCRIPTION OF PARTS REQUIRED

ITEM	PART NUMBER	DESCRIPTION	QUANTITY	NOTES
	T121207	ASSY, MAIN OUTRIGGER		
17	540-10043	CYLINDER, BEAM EXTEND	1	
18	HHCS-C500C005Z0	HEX HEAD CAP SCREW, 1/2-13 X 3 LEN, GR5, ZN	2	
19	870-20259	WELDMENT, PIN CABLE RETAINER	2	
20	860-10015	OUTRIGGER SHEAVE	2	
21	HHCS-C375A005Z0	HEX HEAD CAP SCREW, 3/8-16 X 1 LEN, GR5, ZN	2	
22	WSH4-X3750002Z0	SPIRAL LOCK WASHER, 3/8, GR2, ZN	2	
23	HHCS-C313A005Z1	HEX HEAD CAP SCREW, 5/16-18 X 1 LEN, GR5, ZN, FULL THREAD	2	
24	WSH4-X3130002Z0	SPIRAL LOCK WASHER, 5/16, GR2, ZN	2	
25	760-00376	WELDMENT, SLIDE TROMBONE CYL	1	
26	NUT3-C5000005Z0	NYLON LOCK NUT, 1/2-13, GR5, ZN	2	
27	729-02680	WEAR PAD, 3.00 X 2.00 X .625	1	
28	789-05404	PLATE, O/R HOSE KEEPER	1	
29	HHCS-C2507505Z0	HEX HEAD CAP SCREW, 1/4-20 X 3/4 LEN, GR5, ZN	2	TOTAL 6 in ASSY, MAIN OUTRIGGER
30	WSH4-X2500002Z0	WASHER, 1/4, GR2, ZN	4	TOTAL 8 in ASSY, MAIN OUTRIGGER
31	NUT1-C2500005Z0	HEX NUT, 1/4-20, GR5, ZN	2	
32	861-13021	WIRE ROPE EXT / RET 5/16" O/R	1	
33	NUT3-C2500005Z0	NYLON LOCK NUT, 1/4-20, GR5, ZN	2	
34	220-99062	U BOLT 1/4 UNC	1	
35	1010071	ADAPTER, MOFS-6/MORB-6	2	
36	519-40007	CAP, TUBE F-6 OFS	2	
37	519-50010	CAP, TUBE, F#8 OFS	2	
38	031-10009	SPACER-1 OD X 3/16W X 5/8	1	
39	WSH1-X6250002Z0	WASHER, 5/8, GR2, ZN	1	
40	NUT3-C6250005Z0	NYLON LOCK NUT, 5/8-11, GR5, ZN	1	

WHEN ORDERING PARTS, SPECIFY MODEL NUMBER, SERIAL NUMBER AND DESCRIPTION OF PARTS REQUIRED

ITEM	PART NUMBER	DESCRIPTION	QUANTITY	NOTES
	T121207	ASSY, MAIN OUTRIGGER		
41	400-03071	PLASTIC ABRASION SPIRAL SLEEVE	4	
42	1028109	HOSE, -8, 3000, FOFS-8SW / 45FOFS-8SW, 66.75	2	
43	1032978	HOSE, -8, 4000, FOFS-8SW / FOFS-8SW, 62.14	2	
44	C1060326	ANGLE, BRACKET ASSY. WITH WELD NUT	2	
45	518-45003	ADAPTER, BH, MJIC-8/FNPT-8	2	
46	510-50422	TUBE ASSY. O/R	2	
47	789-05147	PLATE, SHEAR	2	
48	SHCS-C375B00AB0	SOCKET HEAD CAP SCREW, 3/8-16 X 2 LEN, BO	2	

WHEN ORDERING PARTS, SPECIFY MODEL NUMBER, SERIAL NUMBER AND DESCRIPTION OF PARTS REQUIRED

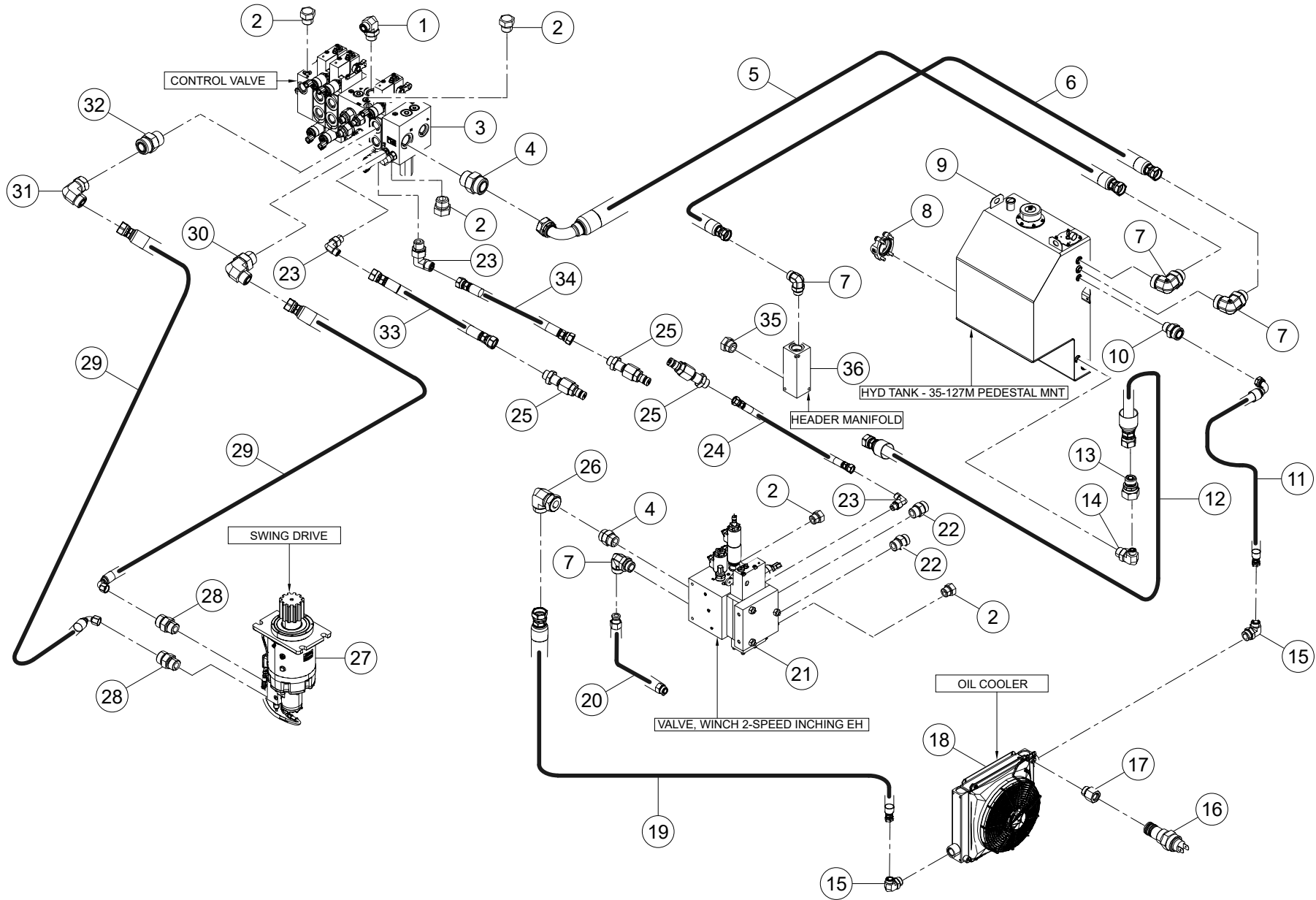

WHEN ORDERING PARTS, SPECIFY MODEL NUMBER, SERIAL NUMBER AND DESCRIPTION OF PARTS REQUIRED

ITEM	PART NUMBER	DESCRIPTION	QUANTITY	NOTES
	1031463	LOWER HYDRAULICS ASSEMBLY 35-127M		
1	1014020	ELBOW, 90, MOFS-12/MORB-16	1	Total 2 in LOWER HYDRAULICS ASSEMBLY
2	1019667	PLUG, HEX, ORB-6	5	
3	1008338	CONTROL VALVE	1	
4	1010094	ADAPTER, MOFS-16/MORB-16	2	Total 3 in LOWER HYDRAULICS ASSEMBLY
5	1041456	HOSE, -16,300,90FOFS-16SW/FOFS-16SW,84.5	1	
6	1028097	HOSE, -16, LOW, FOFS-16SW / FOFS-16SW, 53.5	1	
7	1014023	ELBOW, 90, MOFS-16/MORB-16	4	
8	1020228	CLAMP, C61-40, KIT	1	
9	1033891	HYD TANK - 35-127M PEDESTAL MNT	1	
10	1010092	ADAPTER, MOFS-16/MORB-12	1	
11	C1059964	HOSE, -16,300,90FOFS-16SW/FOFS-16SW,145.75	1	
12	1028124	HOSE, -6, LOW, FOFS-6SW / FOFS-6SW, 87	1	
13	1010009	ADAPTER, MOFS-6/FOFS-8SW	1	
14	1014010	ELBOW, 90, MOFS-8/MORB-12	1	
15	1014025	ELBOW, 90, MOFS-16/MORB-20	2	
16	1035699	TEMPERATURE SWITCH, 145 DEG, MORB-8	1	
17	1010704	ADAPTER, FORB-6/MORB-8	1	
18	1008278	OIL COOLER	1	
19	C1059963	HOSE, -16,300,FOFS-16SW/FOFS-16SW,103	1	
20	1043819	TUBE, -16, 3500, MOFS-16, FOFS-16	1	
21	1008340	VALVE, WINCH 2-SPEED INCHING EH	1	
22	1010088	ADAPTER,MOFS-12/MORB-12	2	
23	1013998	ELBOW, 90, MOFS-4/MORB-6	3	Total 4 in LOWER HYDRAULICS ASSEMBLY
24	1041448	HOSE, -4,3000,FOFS-4SW/FOFS-4SW,12.75	1	
25	518-20013	TEST PORT BH SEAL-LOK #4 OFS	3	
26	1013938	ELBOW,90,MOFS-16/FOFS-16W	1	
27	1008311	SWING DRIVE	1	
28	1010081	ADAPTER, MOFS-10/MORB-10	2	Total 4 in LOWER HYDRAULICS ASSEMBLY
29	1034309	HOSE, -10,4000,90FOFS-10SW/FOFS-10SW,25.25	2	
30	1014015	ELBOW, 90, MOFS-10/MORB-12	1	Total 3 in LOWER HYDRAULICS ASSEMBLY
31	1013934	ELBOW, 90, MOFS-10/FOFS-10	1	Total 2 in LOWER HYDRAULICS ASSEMBLY
32	1010083	ADAPTER,MOFS-10/MORB-12	1	Total 7 in LOWER HYDRAULICS ASSEMBLY
33	1041449	HOSE, -4,3000,FOFS-4SW/FOFS-4SW,22.5	1	
34	1041450	HOSE, -4,3000,FOFS-4SW/FOFS-4SW,37.25	1	
35	1019704	PLUG,HEX,ORB-12	1	
36	1036594	HEADER MANIFOLD 0 DEGREE DESIGN	1	

WHEN ORDERING PARTS, SPECIFY MODEL NUMBER, SERIAL NUMBER AND DESCRIPTION OF PARTS REQUIRED

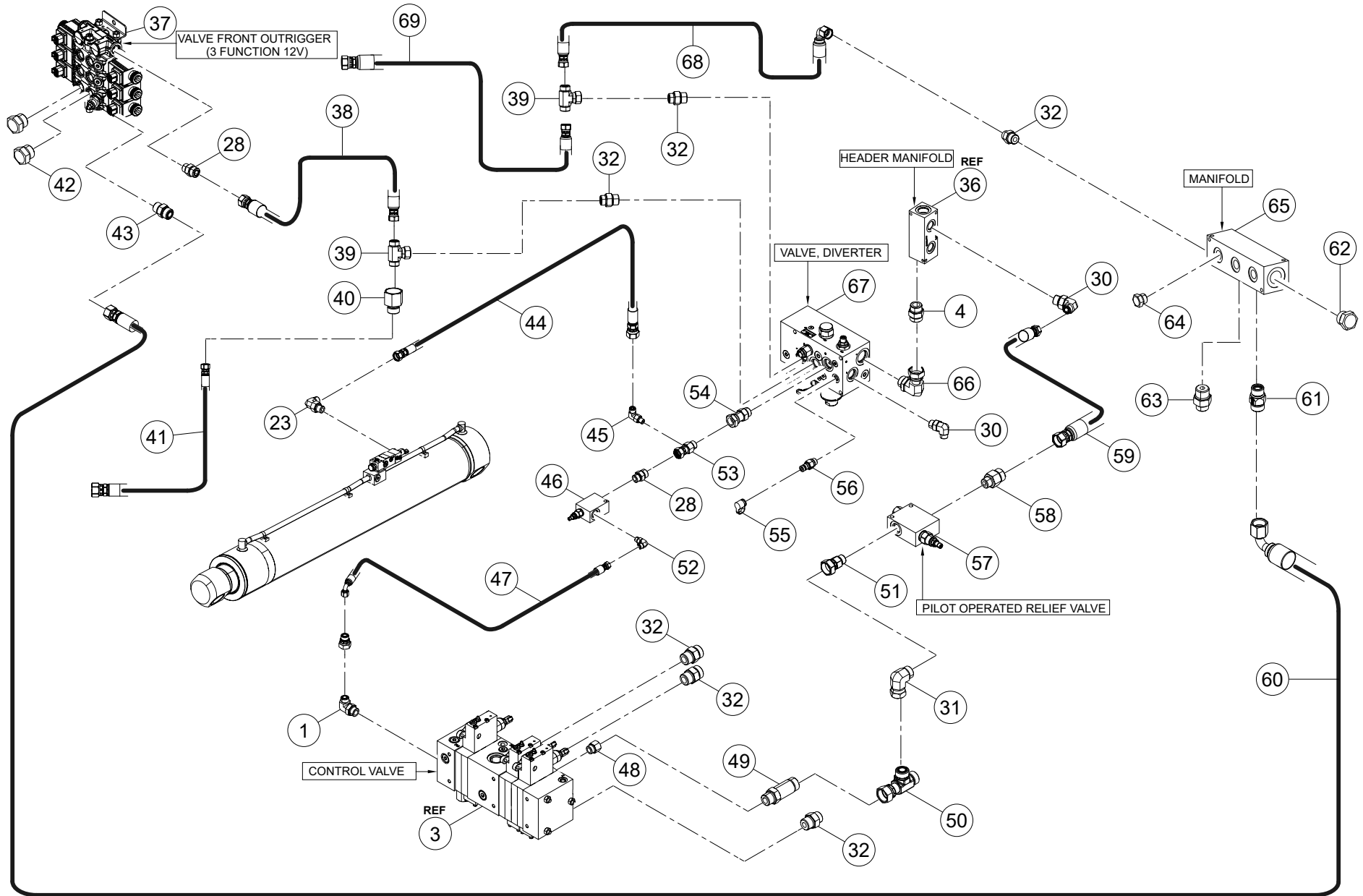

WHEN ORDERING PARTS, SPECIFY MODEL NUMBER, SERIAL NUMBER AND DESCRIPTION OF PARTS REQUIRED

ITEM	PART NUMBER	DESCRIPTION	QUANTITY	NOTES
	1031463	LOWER HYDRAULICS ASSEMBLY 35-127M		
37	1008276	VALVE FRONT OUTRIGGER (3 FUNCTION 12V)	1	
38	1028089	HOSE, -10, 3000, FOFS-10SW / FOFS-10SW, 50	1	
39	1018054	TEE,MOFS-10/FOFS-10/MOFS-10	2	
40	1010010	ADAPTER, MOFS-8/FOFS-10SW	1	
41	1028091	HOSE, -8, 3000, FOFS-8SW / FOFS-8SW, 288	1	
42	1019702	PLUG,HEX,ORB-8	2	
43	1010076	ADAPTER,MOFS-8/MORB-8	1	Total 5 in LOWER HYDRAULICS ASSEMBLY
44	1028123	HOSE, -4, 3000, FOFS-4SW / FOFS-4SW, 84	1	
45	1013997	ELBOW, 90, MOFS-4/MORB-4	1	
46	1036608	VALVE, RELIEF 250 PSI	1	
47	1028122	HOSE, -10, 4000, FOFS-10SW / 90FOFS-10SW, 17.5	1	
48	1010711	ADAPTER, MORB-12/FORB-10	1	
49	1010082	ADAPTER, MORB-10/MOFS-10, L	1	
50	1018021	TEE,MOFS-10/FOFS-10SW/MOFS-10	1	
51	1010106	ADAPTER, FOFS-10SW / MORB-8	1	
52	1014012	ELBOW,90,MOFS-10/MORB-10	1	
53	1018249	ADAPTER, FOFS-10SW/MOFS-10/CHECK-4	1	
54	1010122	ADAPTER, FOFS-12SW / MORB-12	1	
55	1018941	DUST CAP, HQC-4	1	
56	1020456	QUICK CONNECT, -6, M-PD/MORB	1	
57	1036614	PILOT OPERATED RELIEF VALVE	1	
58	1010080	ADAPTER, MOFS-10/MORB-8	1	
59	1028121	HOSE, -10, LOW, FOFS-10SW / FOFS-10SW, 37.5	1	
60	1041196	HOSE,-8,3000,90FOFS-8SW/FOFS-8SW,22.0	1	
61	1020088	VALVE,CHECK,MOFS-8/CHECK-5/MORB-8	1	
62	1019670	PLUG, HEX, ORB-12	1	
63	1010073	ADAPTER, MOFS-6/MORB-8	1	Total 4 in LOWER HYDRAULICS ASSEMBLY
64	1019668	PLUG, HEX, ORB-8	1	
65	1026828	MANIFOLD	1	
66	1014057	ADAPTER, MORB-16/FOFS-16SW	1	
67	1008283	VALVE, DIVERTER	1	
68	1041189	HOSE,-10,3000,90FOFS-10SW/FOFS-10SW,28.5	1	
69	1027987	HOSE,-10,3000,FOFS-10SW/FOFS-10SW,288.0	1	

WHEN ORDERING PARTS, SPECIFY MODEL NUMBER, SERIAL NUMBER AND DESCRIPTION OF PARTS REQUIRED

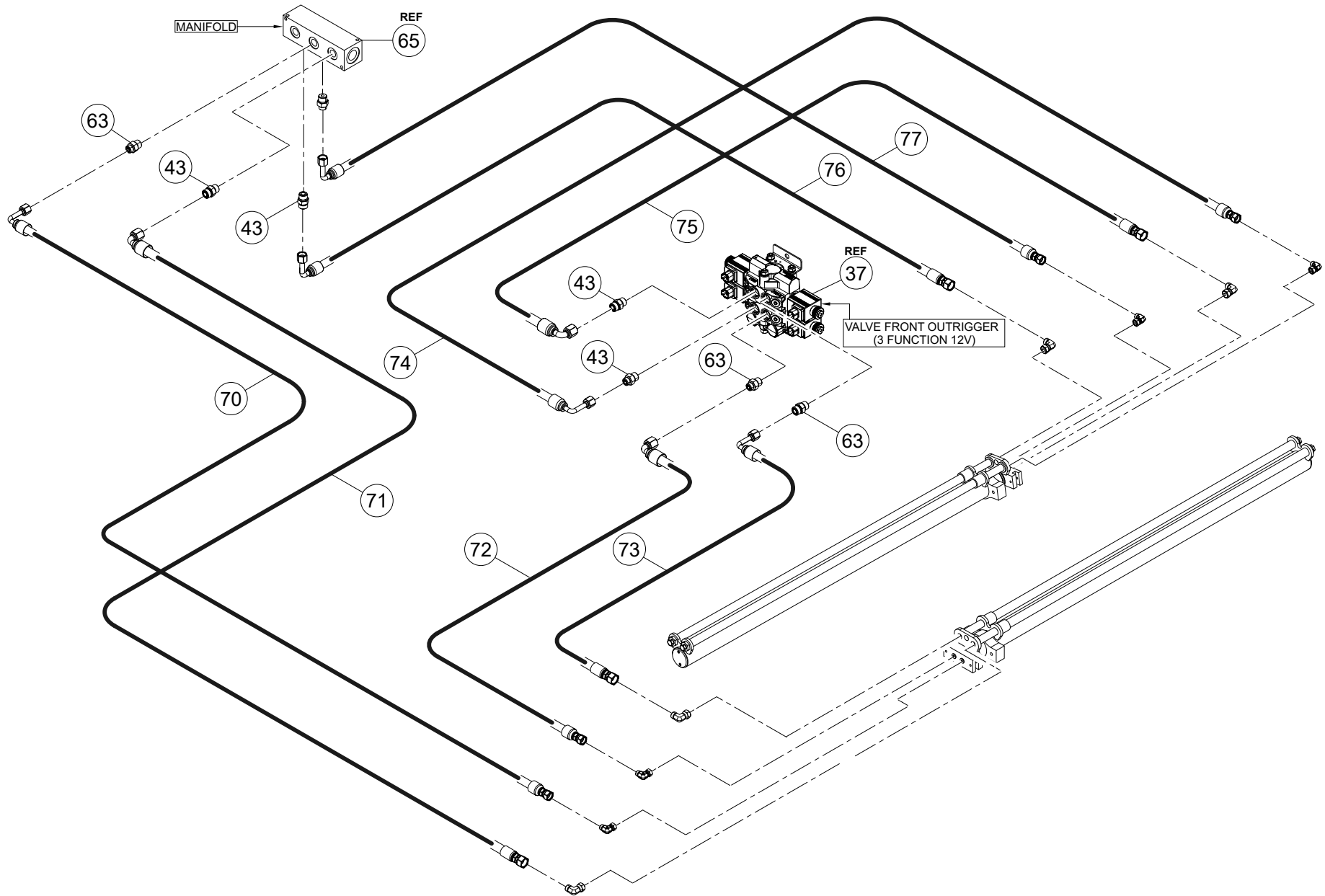

WHEN ORDERING PARTS, SPECIFY MODEL NUMBER, SERIAL NUMBER AND DESCRIPTION OF PARTS REQUIRED

ITEM	PART NUMBER	DESCRIPTION	QUANTITY	NOTES
	1031463	LOWER HYDRAULICS ASSEMBLY 35-127M		
70	1033200	HOSE,-6,3000,90FOFS-6SW/FOFS-6SW,68.75	1	
71	1033204	HOSE,-8,3000,90FOFS-8SW/FOFS-8SW,63.0	1	
72	1033199	HOSE,-6,3000,90FOFS-6SW/FOFS-6SW,59.75	1	
73	1033203	HOSE,-8,3000,90FOFS-8SW/FOFS-8SW,58.0	1	
74	1033197	HOSE,-6,3000,90FOFS-6SW/FOFS-6SW,59.75	1	
75	1033202	HOSE,-8,3000,90FOFS-8SW/FOFS-8SW,55.75	1	
76	1033198	HOSE,-6,3000,90FOFS-6SW/FOFS-6SW,60.0	1	
77	1033201	HOSE,-8,3000,90FOFS-8SW/FOFS-8SW,54.75	1	

WHEN ORDERING PARTS, SPECIFY MODEL NUMBER, SERIAL NUMBER AND DESCRIPTION OF PARTS REQUIRED

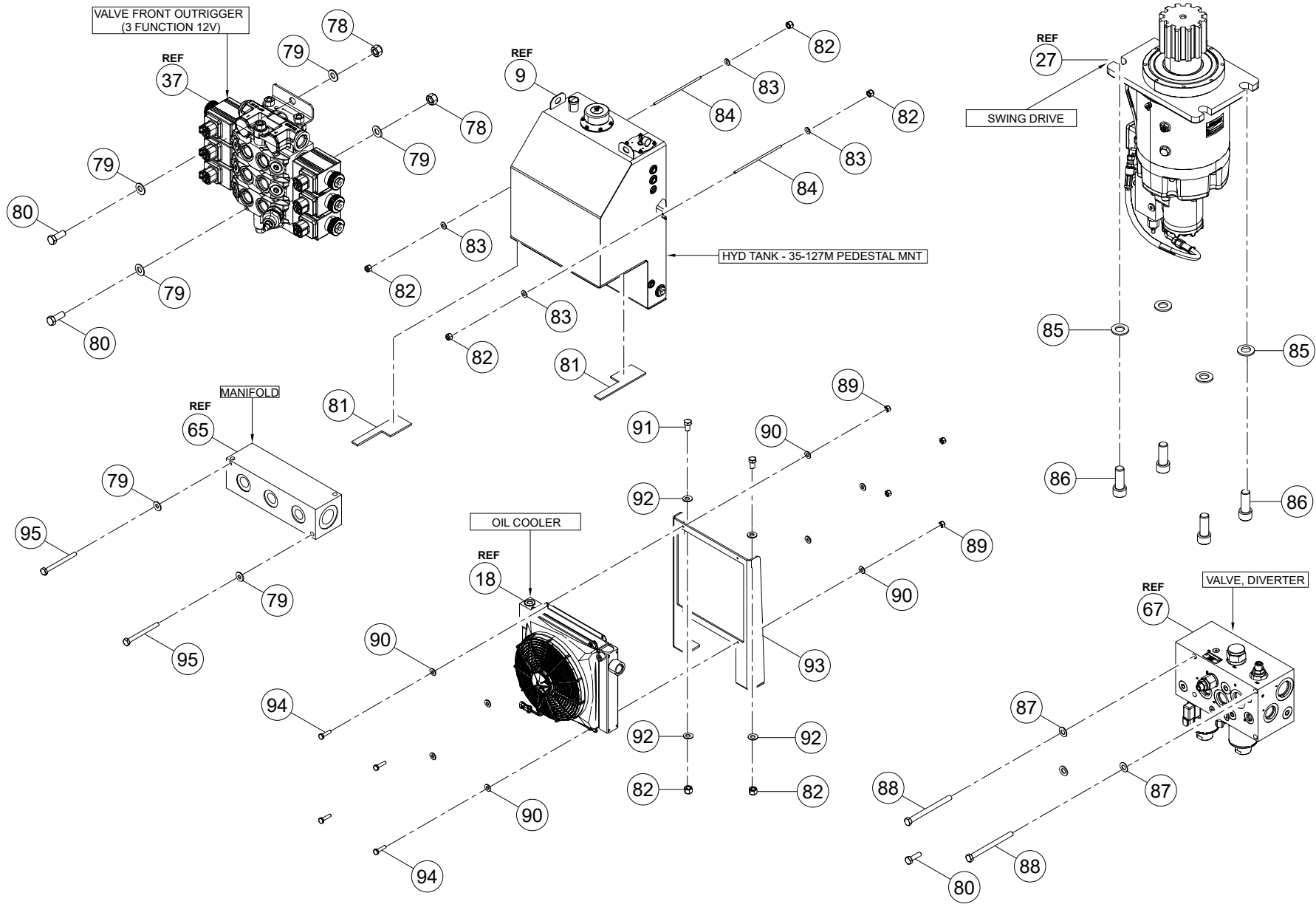

WHEN ORDERING PARTS, SPECIFY MODEL NUMBER, SERIAL NUMBER AND DESCRIPTION OF PARTS REQUIRED

ITEM	PART NUMBER	DESCRIPTION	QUANTITY	NOTES
	1031463	LOWER HYDRAULICS ASSEMBLY 35-127M		
78	NUT3-C3130008Z0	NYLON LOCK NUT, 5/16-18, GR8, ZN	2	
79	WSH1-X3130008Z0	WASHER, 5/16, GR8, ZN	6	
80	HHCS-C313A008R1	HEX HEAD CAP SCREW, 5/16-18 X 1 LEN, GR8, NF, FULL THREAD	3	
81	1037769	MAT, RUBBER HYD TANK PROTECTOR	2	
82	NUT3-C5000008Z0	NYLON LOCK NUT, 1/2-13, GR8, ZN	6	
83	WSH1-X5000008Z0	WASHER, 1/2, GR8, ZN	4	
84	220-04064	STUD, TIE DOWN 1/2-13 X 16"	2	
85	WSH2-X7500008Z0	SAE WASHER, 3/4, GR8, ZN	4	
86	SHCS-C750B00AB0	SOCKET HEAD CAP SCREW, 3/4-10 X 2 LEN, BO`	4	
87	WSH1-X3750008Z0	WASHER, 3/8, GR8, ZN	3	
88	HHCS-C375D508Z0	HEX HEAD CAP SCREW, 3/8-16 X 4 1/2 LEN, GR8, ZN	2	
89	NUT3-C2500008Z0	NYLON LOCK NUT, 1/4-20, GR8, ZN	4	
90	WSH1-X2500008Z0	WASHER, 1/4, GR8, ZN	8	
91	HHCS-C500A508R0	HEX HEAD CAP SCREW, 1/2-13 X 1 1/2 LEN, GR8, NF	2	
92	WSH2-X5000008Z0	SAE WASHER, 1/2, GR8, ZN	4	
93	1025509	OIL COOLER MOUNT	1	
94	HHCS-C250A008R0	HEX HEAD CAP SCREW, 1/4-20 X 1 LEN, GR8, NF	4	
95	HHCS-C250B758Z0	HEX HEAD CAP SCREW, 1/4-20 X 2 3/4 LEN, GR8, ZN	2	
96*	HHCS-C3138758Z0	HEX HEAD CAP SCREW, 5/16-18 X 7/8 LEN, GR8, ZN	2	

* ITEM NOT SHOWN IN THE ILLUSTRATION

WHEN ORDERING PARTS, SPECIFY MODEL NUMBER, SERIAL NUMBER AND DESCRIPTION OF PARTS REQUIRED

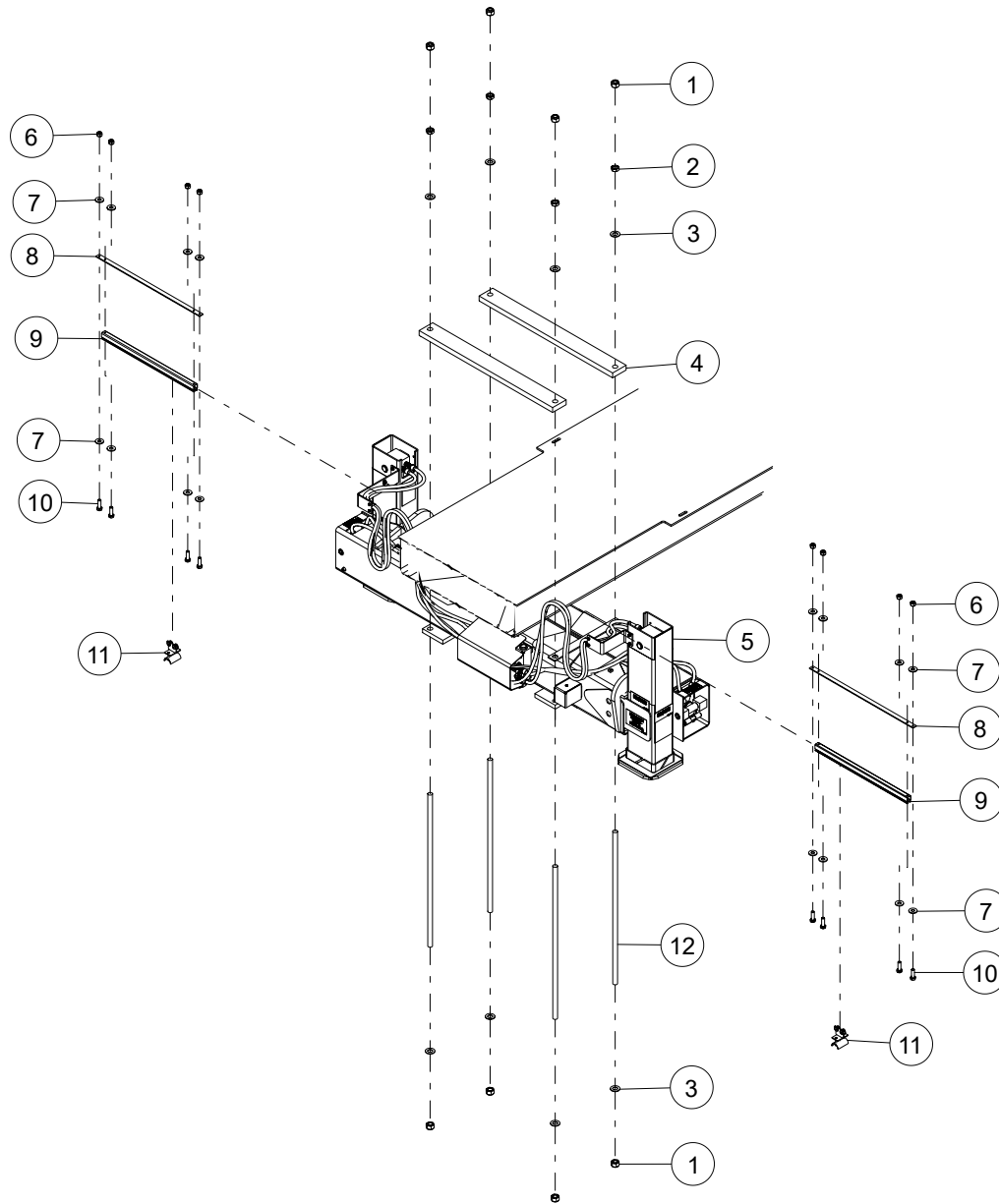

WHEN ORDERING PARTS, SPECIFY MODEL NUMBER, SERIAL NUMBER AND DESCRIPTION OF PARTS REQUIRED

ITEM	PART NUMBER	DESCRIPTION	QUANTITY	NOTES
	1033105	REAR OUTRIGGER INSTALLATION		
1	NUT3-FA000008M0	NYLON LOCK NUT, 1-12, GR8, MA	8	
2	N05-A00S000-25	NUT, HEX JAM 1.00-14, ST SQC G5	4	
3	WSH1-XA000008Z0	WASHER, 1, GR8, ZN	8	
4	783-03010	SUPT BAR, AUX O/R	2	
5	1033106	AUX OUTRIGGER ASSEMBLY	1	SEE PAGE 204
6	NUT3-C3130008Z0	NYLON LOCK NUT, 5/16-18, GR8, ZN	8	
7	WSH3-X3130008Z0	FENDER WASHER, 5/16, GR8, ZN	16	
8	1035360	FESTOON BRACKET, LONG	2	
9	774-00046	TROLLEY TRACK-AUX O/R	2	
10	HHCS-C313A008R1	HEX HEAD CAP SCREW, 5/16-18 X 1 LEN, GR8, NF, FULL THREAD	8	
11	774-00047	TROLLEY, HOSE SUPPORT	2	
12	220-09123	TIE DOWN STUD	4	

WHEN ORDERING PARTS, SPECIFY MODEL NUMBER, SERIAL NUMBER AND DESCRIPTION OF PARTS REQUIRED

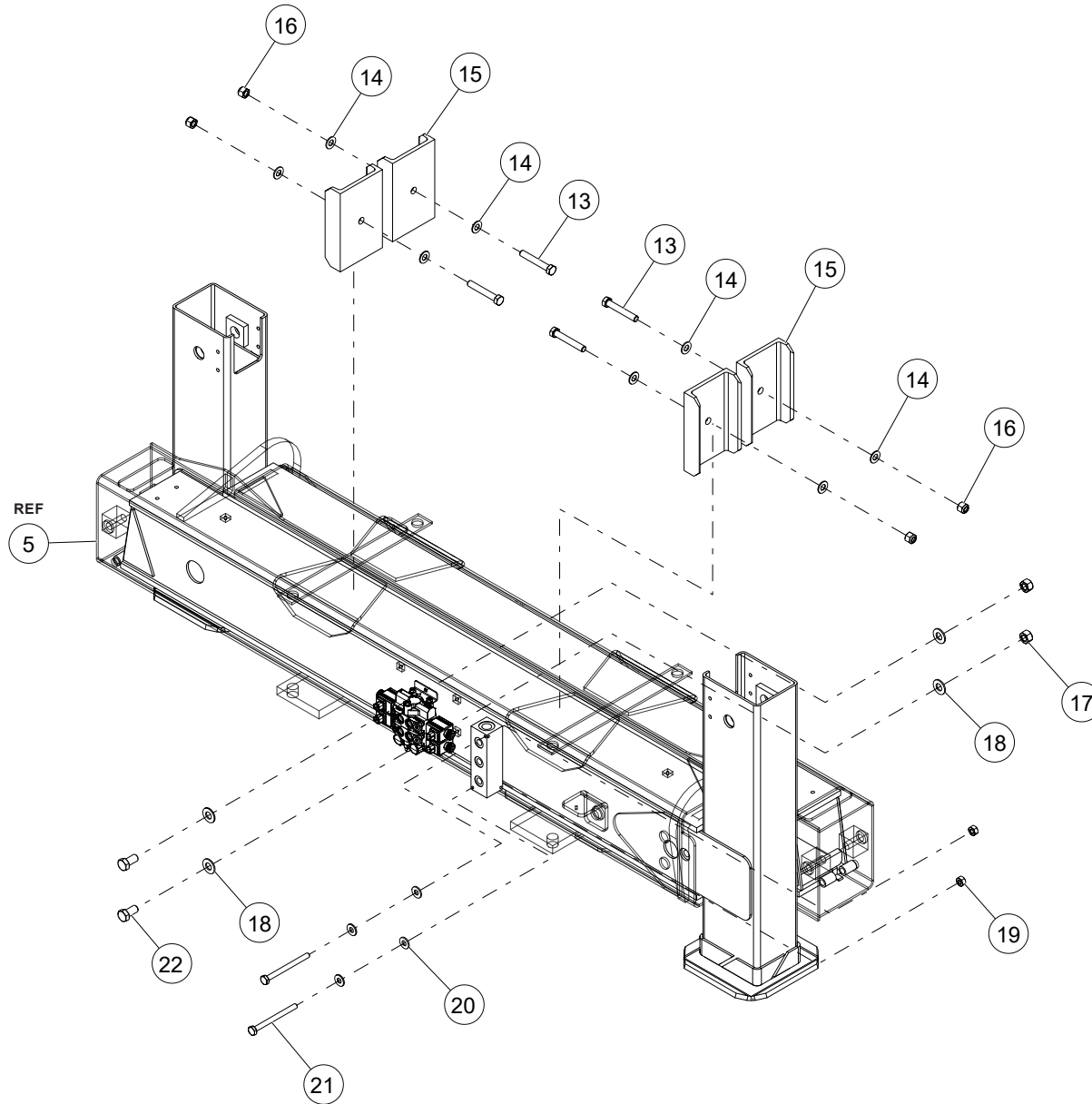

WHEN ORDERING PARTS, SPECIFY MODEL NUMBER, SERIAL NUMBER AND DESCRIPTION OF PARTS REQUIRED

ITEM	PART NUMBER	DESCRIPTION	QUANTITY	NOTES
	1033105	REAR OUTRIGGER INSTALLATION		
13	HHCS-C625D008M0	HEX HEAD CAP SCREW, 5/8-11 X 4 LEN, GR8, MA	4	
14	WSH1-X6250008Z0	WASHER, 5/8, GR8, ZN	8	
15	709-01902-2	FRAME STIFFENER 9.63 LG	4	
16	NUT3-C6250008M0	NYLON LOCK NUT, 5/8-11, GR8, MA	4	
17	NUT1-C3750008Z0	HEX NUT, 3/8-16, GR8, ZN	2	
18	WSH1-X3750008Z0	WASHER, 3/8, GR8, ZN	4	
19	NUT1-C2500008Z0	HEX NUT, 1/4-20, GR8, ZN	2	
20	WSH1-X2500008Z0	WASHER, 1/4, GR8, ZN	4	
21	HHCS-C250B758Z0	HEX HEAD CAP SCREW, 1/4-20 X 2 3/4 LEN, GR8, ZN	2	
22	HHCS-C3757508Z0	HEX HEAD CAP SCREW, 3/8-16 X 3/4 LEN, GR8, ZN	2	

WHEN ORDERING PARTS, SPECIFY MODEL NUMBER, SERIAL NUMBER AND DESCRIPTION OF PARTS REQUIRED

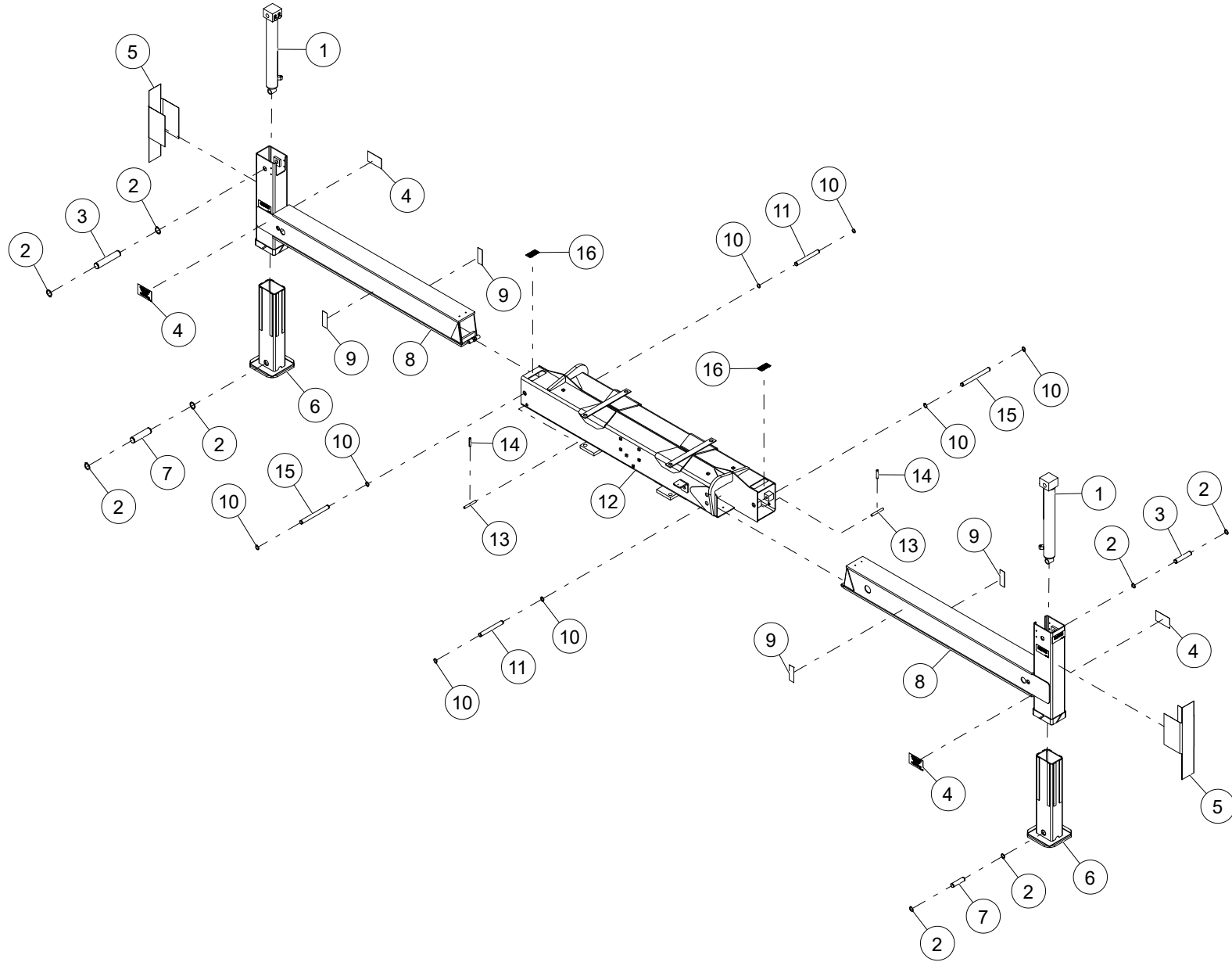

WHEN ORDERING PARTS, SPECIFY MODEL NUMBER, SERIAL NUMBER AND DESCRIPTION OF PARTS REQUIRED

ITEM	PART NUMBER	DESCRIPTION	QUANTITY	NOTES
	1033106	AUX OUTRIGGER ASSEMBLY		
1	540-30181	AUX VERTICAL OUTRIGGER CYLINDER	2	
2	RET4-XA25000XZ0	EXTERNAL HEAVY RETAINING RING, 1-1/4 SHAFT, ZN	8	
3	870-30212	CYLINDER PIN VERTICAL BARREL END	2	
4	651-00386	DECAL -O/R BEAM	4	
5	T114587	DECAL, AUX OUTRIGGER STRIPE	2	
6	T107095	OUTRIGGER LEG WELD REAR	2	
7	870-30211	PIN, 1 1/4 DIA AUX O/R-VERT	2	
8	T121682	WELDMENT HORZ AUX O/R INNER	2	
9	659-00216	2" O/R STRIP - YELLOW	4	
10	RET4-X750000XZ0	EXTERNAL HEAVY RETAINING RING, 3/4 SHAFT, ZN	8	
11	870-10184	CYLINDER PIN, HORIZONTAL ROD END	2	
12	T121683	HOUSING WELD, AUX O/R	1	
13	870-10186	LOCK PIN HORIZONTAL AUX O/R	2	
14	P22-250XA50-G2	PIN, SPRING SLTD 0.25X1.50, ST SQC	2	
15	870-10185	CYLINDER PIN, HORIZONTAL ROD END	2	
16	652-00469	DECAL, O/R BEAM PIN	2	

WHEN ORDERING PARTS, SPECIFY MODEL NUMBER, SERIAL NUMBER AND DESCRIPTION OF PARTS REQUIRED

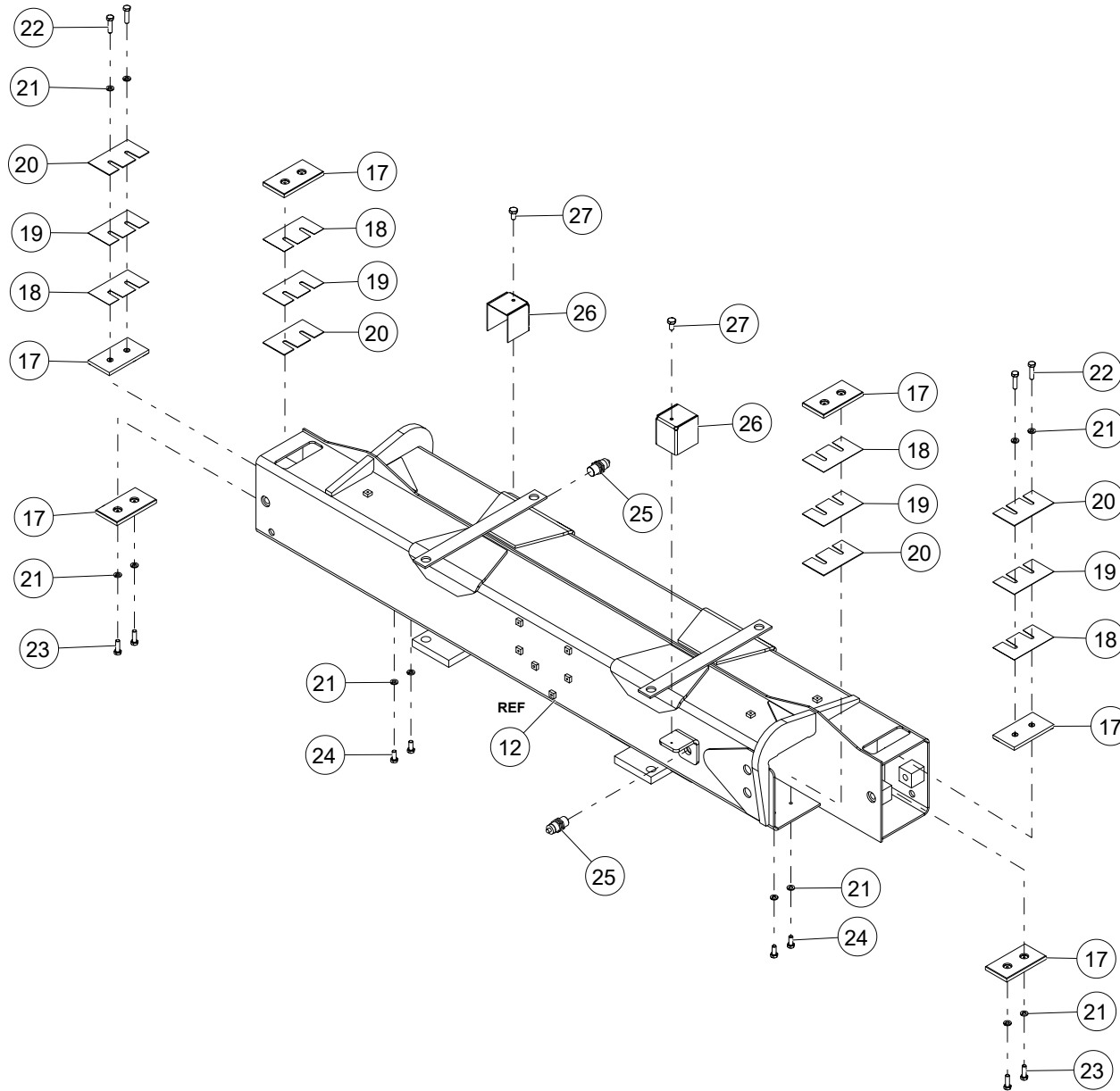

WHEN ORDERING PARTS, SPECIFY MODEL NUMBER, SERIAL NUMBER AND DESCRIPTION OF PARTS REQUIRED

ITEM	PART NUMBER	DESCRIPTION	QUANTITY	NOTES
	1033106	AUX OUTRIGGER ASSEMBLY		
17	729-02238	WEAR PAD 6.50 X 3.50 X .50	6	
18	787-00255	WEAR PAD SHIM	4	
19	787-00256	WEAR PAD SHIM	4	
20	787-00257	WEAR PAD SHIM	4	
21	WSH4-X3130002Z0	SPIRAL LOCK WASHER, 5/16, GR2, ZN	12	Total 22 in AUX OUTRIGGER ASSEMBLY
22	HHCS-C313A255Z1	HEX HEAD CAP SCREW, 5/16-18 X 1 1/4 LEN, GR5, ZN, FULL THREAD	4	
23	HHCS-C313A005Z1	HEX HEAD CAP SCREW, 5/16-18 X 1 LEN, GR5, ZN, FULL THREAD	4	Total 8 in AUX OUTRIGGER ASSEMBLY
24	HHCS-C3137505Z0	HEX HEAD CAP SCREW, 5/16-18 X 3/4 LEN, GR5, ZN	4	Total 10 in AUX OUTRIGGER ASSEMBLY
25	T120217	PROXIMITY SWITCH	2	
26	1043913	POSITION SENSOR COVER	2	
27	HHCS-C2505005Z0	HEX HEAD CAP SCREW, 1/4-20 X 1/2 LEN, GR5, ZN	2	Total 9 in AUX OUTRIGGER ASSEMBLY

WHEN ORDERING PARTS, SPECIFY MODEL NUMBER, SERIAL NUMBER AND DESCRIPTION OF PARTS REQUIRED

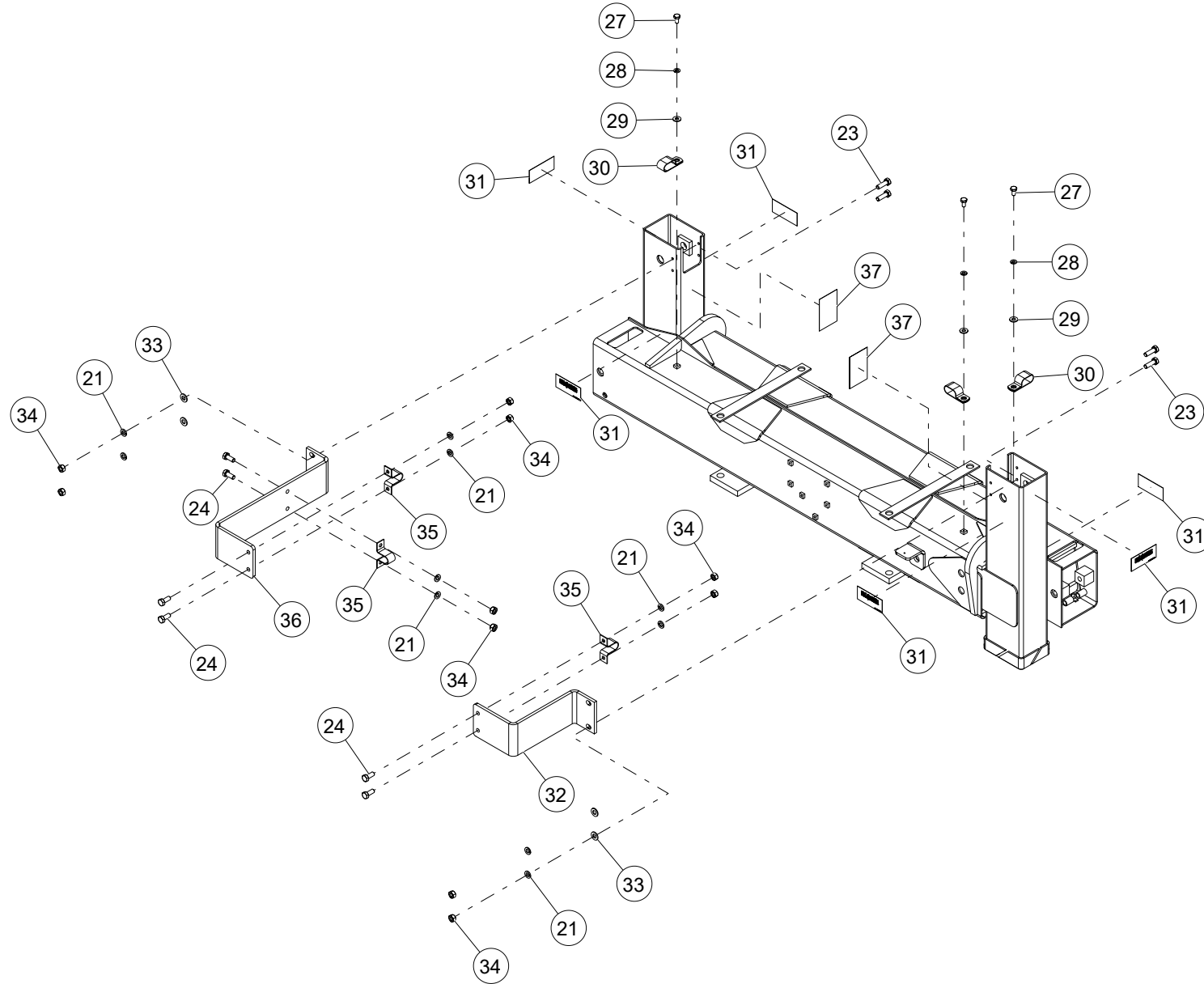

WHEN ORDERING PARTS, SPECIFY MODEL NUMBER, SERIAL NUMBER AND DESCRIPTION OF PARTS REQUIRED

ITEM	PART NUMBER	DESCRIPTION	QUANTITY	NOTES
	1033106	AUX OUTRIGGER ASSEMBLY		
28	WSH4-X2500002Z0	SPIRAL LOCK WASHER, 1/4, GR2, ZN	3	Total 7 in AUX OUTRIGGER ASSEMBLY
29	WSH1-X2500002Z0	WASHER, 1/4, GR2, ZN	3	
30	200B2007-54	CLAMP, 0.62	3	
31	12400-1514	DECAL, O/R CRUSH HAZARD	6	
32	770-01820	HOSE SUPT BRACKET-C.S.	1	
33	WSH1-X3130002Z0	WASHER, 5/16, GR2, ZN	4	
34	NUT1-C3130005Z0	HEX NUT, 5/16-18, GR5, ZN	10	
35	201-00167	HOSE CLAMP - DOUBLE	3	
36	770-01840	HOSE SUPPORT BRACKET - S.S.	1	
37	T137070	DECAL, FALL HAZARD OUTRIGGER BEAM	2	

WHEN ORDERING PARTS, SPECIFY MODEL NUMBER, SERIAL NUMBER AND DESCRIPTION OF PARTS REQUIRED

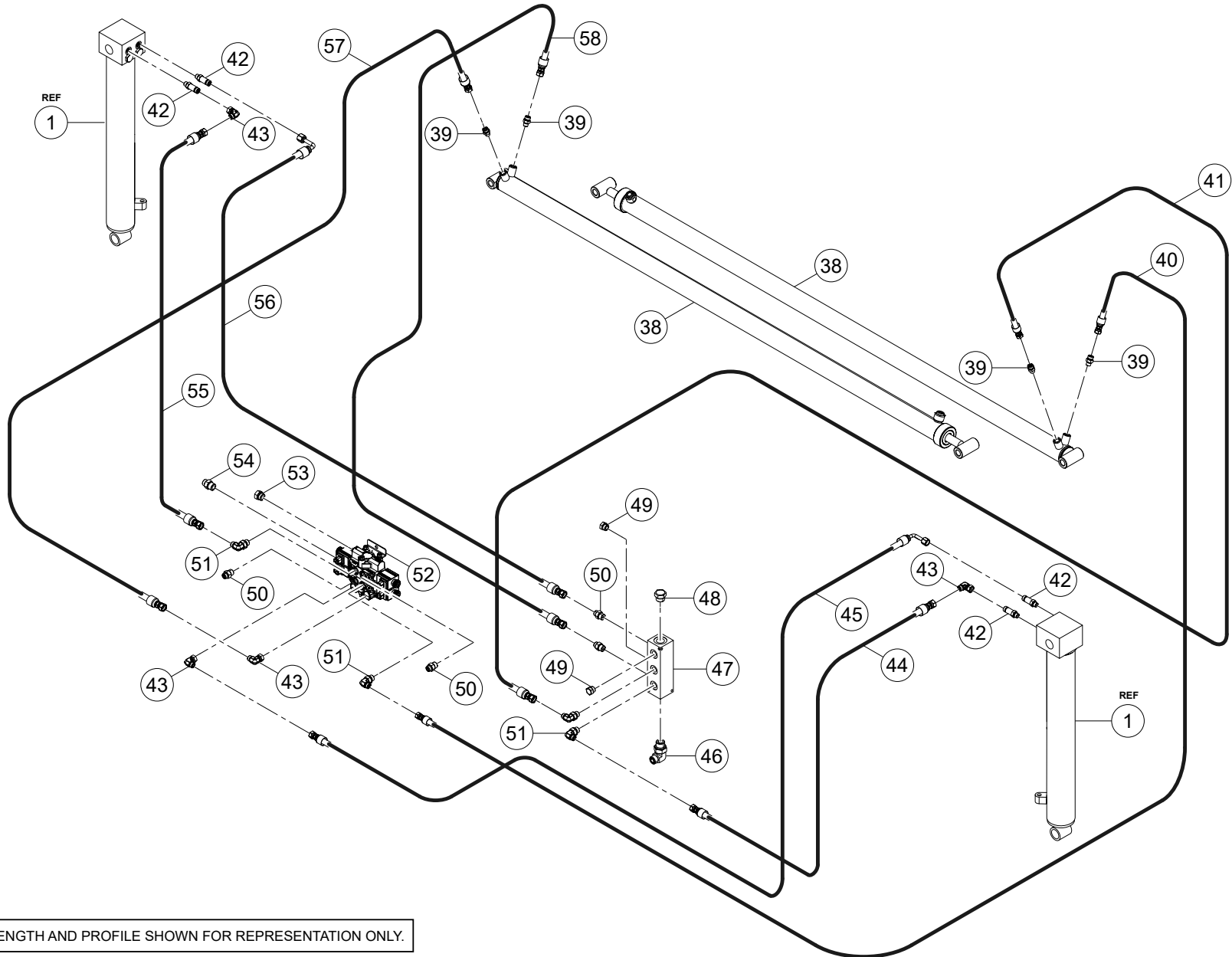

HOSE LENGTH AND PROFILE SHOWN FOR REPRESENTATION ONLY.

WHEN ORDERING PARTS, SPECIFY MODEL NUMBER, SERIAL NUMBER AND DESCRIPTION OF PARTS REQUIRED

ITEM	PART NUMBER	DESCRIPTION	QUANTITY	NOTES
	1033106	AUX OUTRIGGER ASSEMBLY		
38	540-00061	AUX OUTRIGGER EXT CYLINDER	2	
39	1010071	ADAPTER, MOFS-6/MORB-6	4	
40	1028086	HOSE, -6, 3000, FOFS-6SW / FOFS-6SW, 60	1	
41	1034522	HOSE,-6,3000,FOFS-6SW/FOFS-6SW,53.75	1	
42	1010072	ADAPTER, MOFS-6/MORB-6, L	4	
43	1013930	ELBOW, 90, MOFS-6/FOFS-6SW	4	
44	1028082	HOSE, -6, 3000, FOFS-6SW / FOFS-6SW, 99	1	
45	1028084	HOSE, -6, 3000, FOFS-6SW / L90FOFS-6SW, 112	1	
46	1014015	ELBOW, 90, MOFS-10/MORB-12	1	
47	1026828	MANIFOLD	1	
48	1019670	PLUG, HEX, ORB-12	1	
49	1019668	PLUG, HEX, ORB-8	2	
50	1010073	ADAPTER, MOFS-6/MORB-8	4	
51	1014005	ELBOW, 90, MOFS-6/MORB-8	4	
52	1008281	VALVE, 2 SECTION REAR OUTRIGGER	1	
53	1019703	PLUG,HEX,ORB-10	1	
54	1010078	ADAPTER, MOFS-8/MORB-10	1	
55	1028081	HOSE, -6, 3000, FOFS-6SW / FOFS-6SW, 113	1	
56	1028083	HOSE, -6, 3000, FOFS-6SW / L90FOFS-6SW, 124	1	
57	1028085	HOSE, -6, 3000, FOFS-6SW / FOFS-6SW, 52	1	
58	1034520	HOSE,-6,3000,FOFS-6SW/FOFS-6SW,61.75	1	

WHEN ORDERING PARTS, SPECIFY MODEL NUMBER, SERIAL NUMBER AND DESCRIPTION OF PARTS REQUIRED

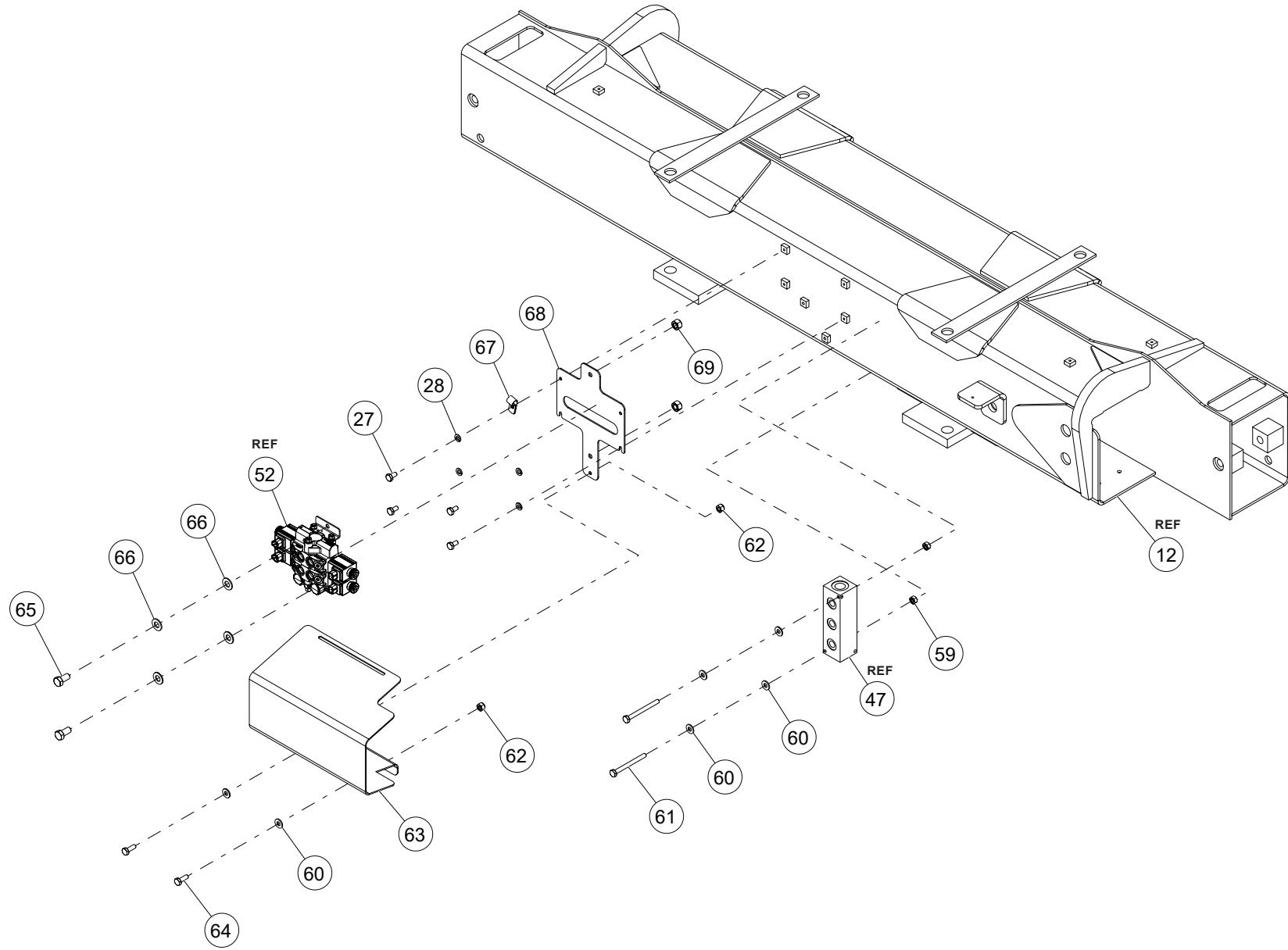

WHEN ORDERING PARTS, SPECIFY MODEL NUMBER, SERIAL NUMBER AND DESCRIPTION OF PARTS REQUIRED

ITEM	PART NUMBER	DESCRIPTION	QUANTITY	NOTES
	1033106	AUX OUTRIGGER ASSEMBLY		
59	NUT1-C2500005Z0	HEX NUT, 1/4-20, GR5, ZN	2	
60	WSH1-X2500008Z0	WASHER, 1/4, GR8, ZN	6	
61	HHCS-C250B755Z0	HEX HEAD CAP SCREW, 1/4-20 X 2 3/4 LEN, GR5, ZN	2	
62	NUT3-C2500008Z0	NYLON LOCK NUT, 1/4-20, GR8, ZN	2	
63	1035173	OUTRIGGER VALVE COVER	1	
64	HHCS-C2507508Z0	HEX HEAD CAP SCREW, 1/4-20 X 3/4 LEN, GR8, ZN	2	
65	HHCS-C3757508Z0	HEX HEAD CAP SCREW, 3/8-16 X 3/4 LEN, GR8, ZN	2	
66	WSH1-X3750008Z0	WASHER, 3/8, GR8, ZN	4	
67	200B2007-5	CLAMP, 0.62 SINGLE	1	
68	1034965	REAR OUTRIGGER VALVE BRACKET	1	
69	NUT1-C3750008Z0	HEX NUT, 3/8-16, GR8, ZN	2	

WHEN ORDERING PARTS, SPECIFY MODEL NUMBER, SERIAL NUMBER AND DESCRIPTION OF PARTS REQUIRED

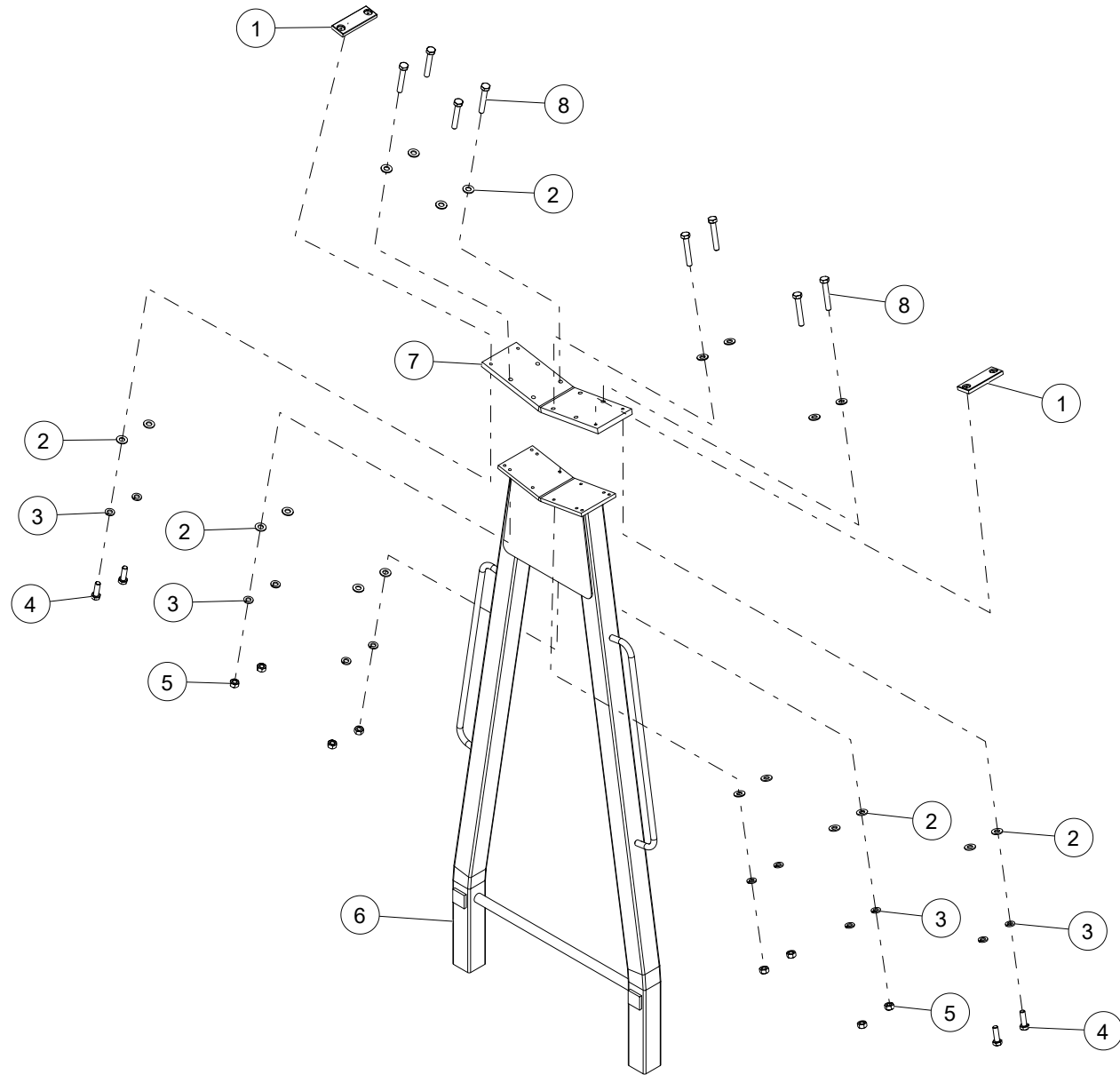

WHEN ORDERING PARTS, SPECIFY MODEL NUMBER, SERIAL NUMBER AND DESCRIPTION OF PARTS REQUIRED

BOOM REST ASSY

ITEM	PART NUMBER	DESCRIPTION	QUANTITY	NOTES
	1031275	BOOM REST ASSY		
1	729-02175	WEAR PAD 6.00 X 2.00 X .50	2	
2	WSH1-X313000M24Z0	WASHER, 5/16, ZINC	20	
3	WSH4-X313000M24Z0	SPIRAL LOCK WASHER, 5/16, ZINC	12	
4	HHCS-C313A00BZ1	HEX HEAD CAP SCREW, 5/16-18 X 1 LEN, GR5, ZINC, FULL THREAD	4	
5	NUT1-C313000M05Z0	HEX NUT, 5/16-18, GR5, ZINC	8	
6	1044012	BOOM REST WELD	1	
7	709-01318	SUPPORT PLATE TOP BOOM REST	1	
8	HHCS-C313B00BZ0	HEX HEAD CAP SCREW, 5/16-18 X 2 LEN, GR5, ZINC	8	

WHEN ORDERING PARTS, SPECIFY MODEL NUMBER, SERIAL NUMBER AND DESCRIPTION OF PARTS REQUIRED

INSTALL, LADDER KIT, STEEL BED

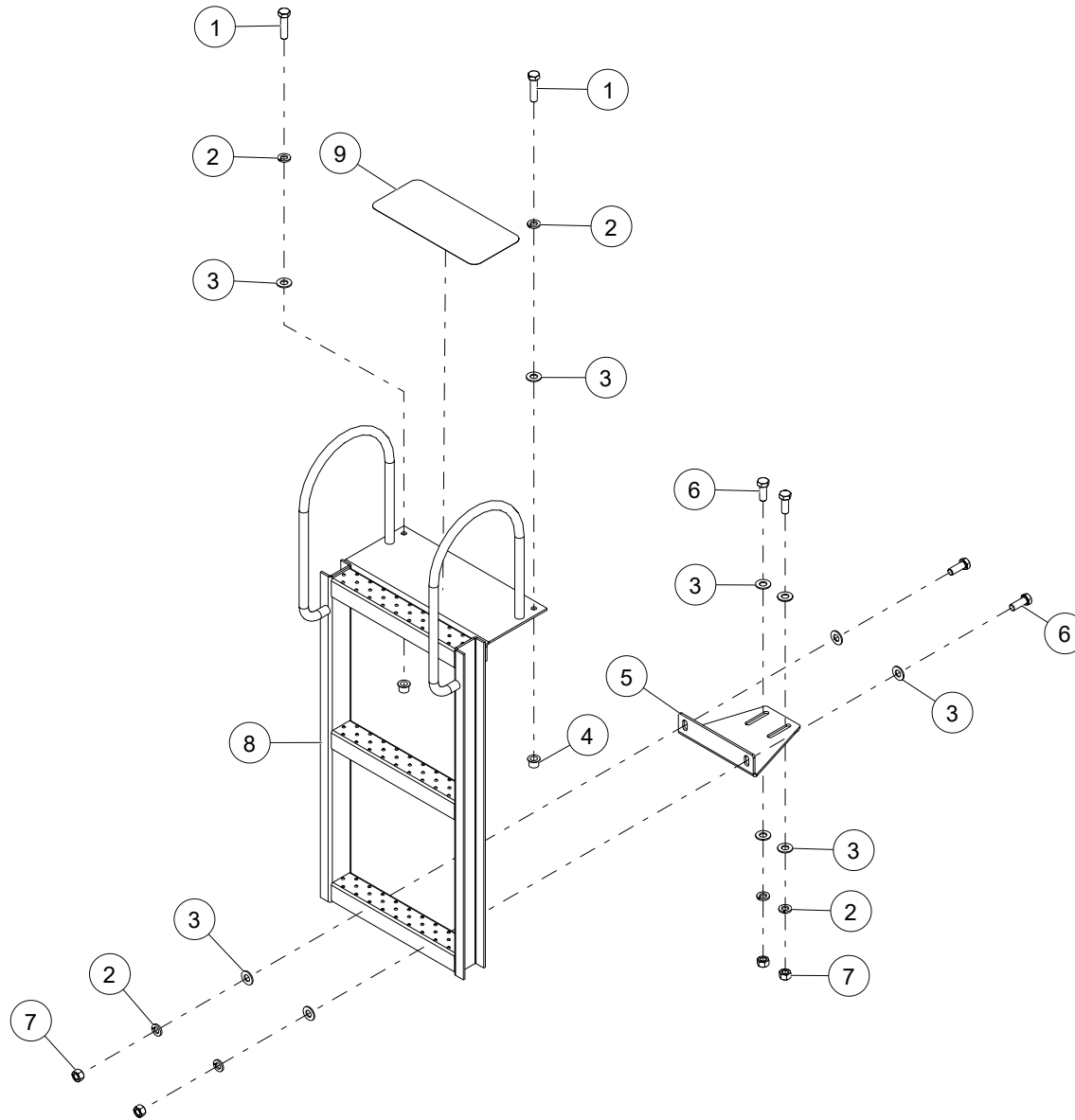

WHEN ORDERING PARTS, SPECIFY MODEL NUMBER, SERIAL NUMBER AND DESCRIPTION OF PARTS REQUIRED

INSTALL, LADDER KIT, STEEL BED

ITEM	PART NUMBER	DESCRIPTION	QUANTITY	NOTES
	024-00008	INSTALL, LADDER KIT, STEEL BED		
1	HHCS-C375A505Z0	HEX HEAD CAP SCREW, 3/8-16 X 1 1/2 LEN, GR5, ZN	2	
2	WSH4-X3750002Z0	SPIRAL LOCK WASHER, 3/8, GR2, ZN	6	
3	WSH1-X3750002Z0	WASHER, 3/8, GR2, ZN	10	
4	T11-375C000-CD	THREAD-SERT 0.375-16, ST CAD	2	
5	789-05812	LADDER SPT BRKT	1	
6	HHCS-C375A005Z0	HEX HEAD CAP SCREW, 3/8-16 X 1 LEN, GR5, ZN	4	
7	NUT1-C3750005Z0	HEX NUT, 3/8-16, GR5, ZN	4	
8	024-00009	LADDER WELDMENT	1	
9	209-00871	ANTI-SLIP TAPE	1	

WHEN ORDERING PARTS, SPECIFY MODEL NUMBER, SERIAL NUMBER AND DESCRIPTION OF PARTS REQUIRED

REAR BUMPER ASSEMBLY

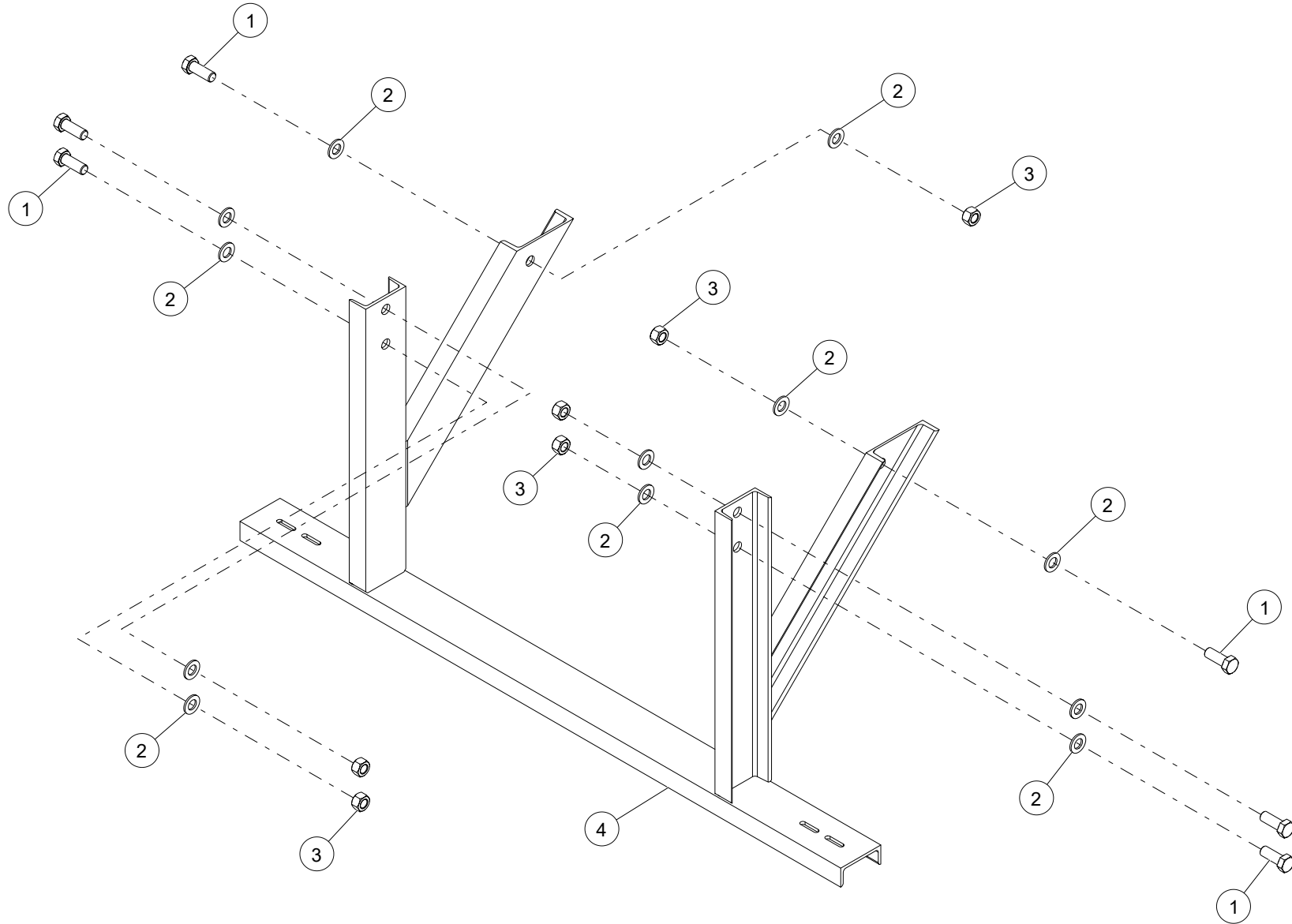

WHEN ORDERING PARTS, SPECIFY MODEL NUMBER, SERIAL NUMBER AND DESCRIPTION OF PARTS REQUIRED

REAR BUMPER ASSEMBLY

ITEM	PART NUMBER	DESCRIPTION	QUANTITY	NOTES
	600-95010	REAR BUMPER ASSEMBLY		
1	HHCS-C750B008Z0	HEX HEAD CAP SCREW, 3/4-10 X 2 LEN, GR8, ZN	6	
2	WSH1-X7500008Z0	WASHER, 3/4, GR8, ZN	12	
3	NUT1-C7500008Z0	HEX NUT, 3/4-10, GR8, ZN	6	
4	600-22111	BUMPER GUARD WELDMENT	1	

WHEN ORDERING PARTS, SPECIFY MODEL NUMBER, SERIAL NUMBER AND DESCRIPTION OF PARTS REQUIRED

FLATBED OPTIONS

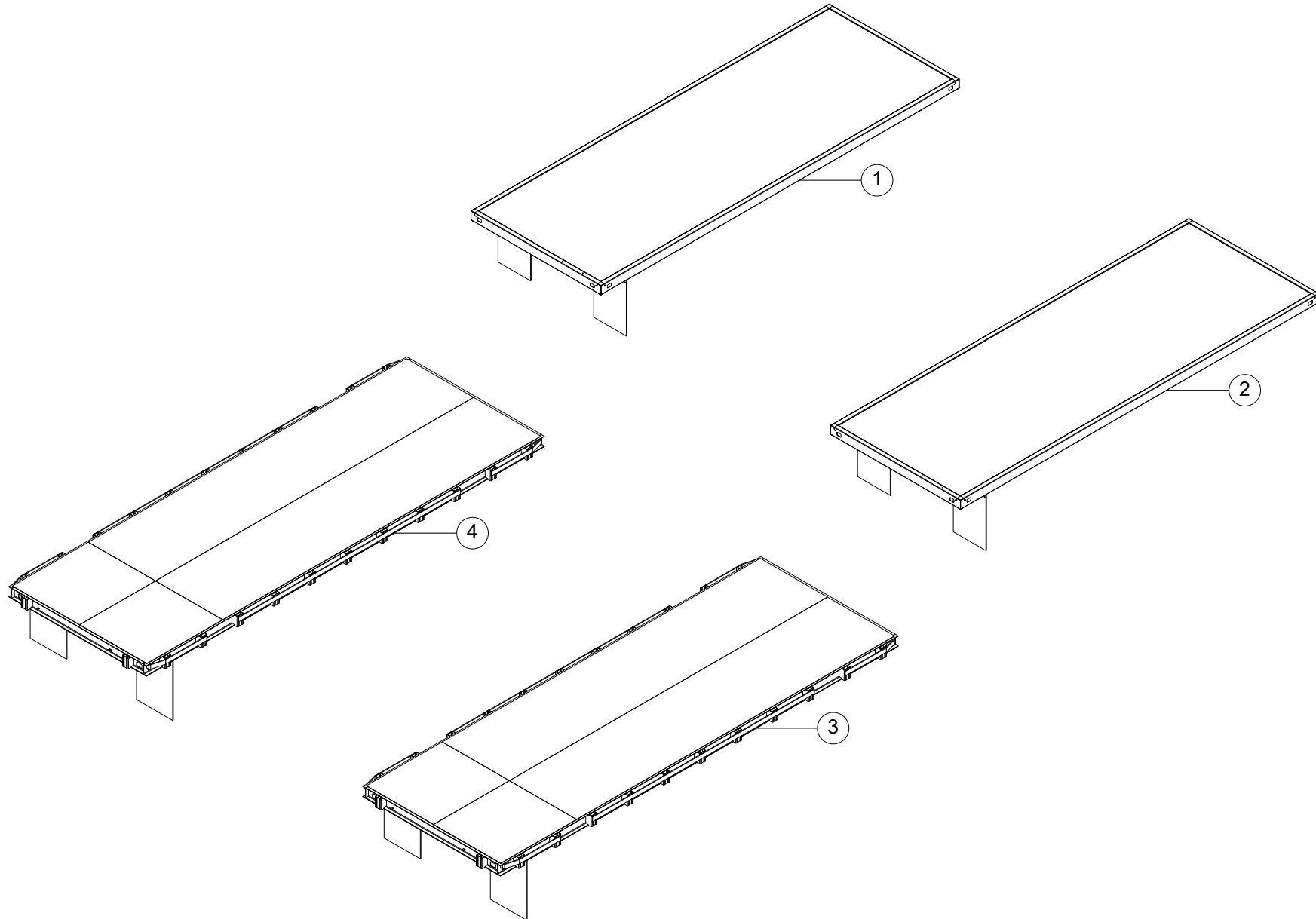

WHEN ORDERING PARTS, SPECIFY MODEL NUMBER, SERIAL NUMBER AND DESCRIPTION OF PARTS REQUIRED

FLATBED OPTIONS

ITEM	PART NUMBER	DESCRIPTION	QUANTITY	NOTES
	OCP-FLATBED-BT70100	FLATBED OPTIONS		
1	22STEEL-STD	22' STEEL STD FLATBED	1	SEE PAGE 222
2	22WOOD-STD	22' WOOD STD FLATBED	1	SEE PAGE 224
3	22STEEL-SUPER	22' STEEL SUPER DUTY FLATBED	1	SEE PAGE 226
4	22WOOD-SUPER	22' WOOD SUPER DUTY FLATBED	1	SEE PAGE 228

WHEN ORDERING PARTS, SPECIFY MODEL NUMBER, SERIAL NUMBER AND DESCRIPTION OF PARTS REQUIRED

22' STEEL STD FLATBED

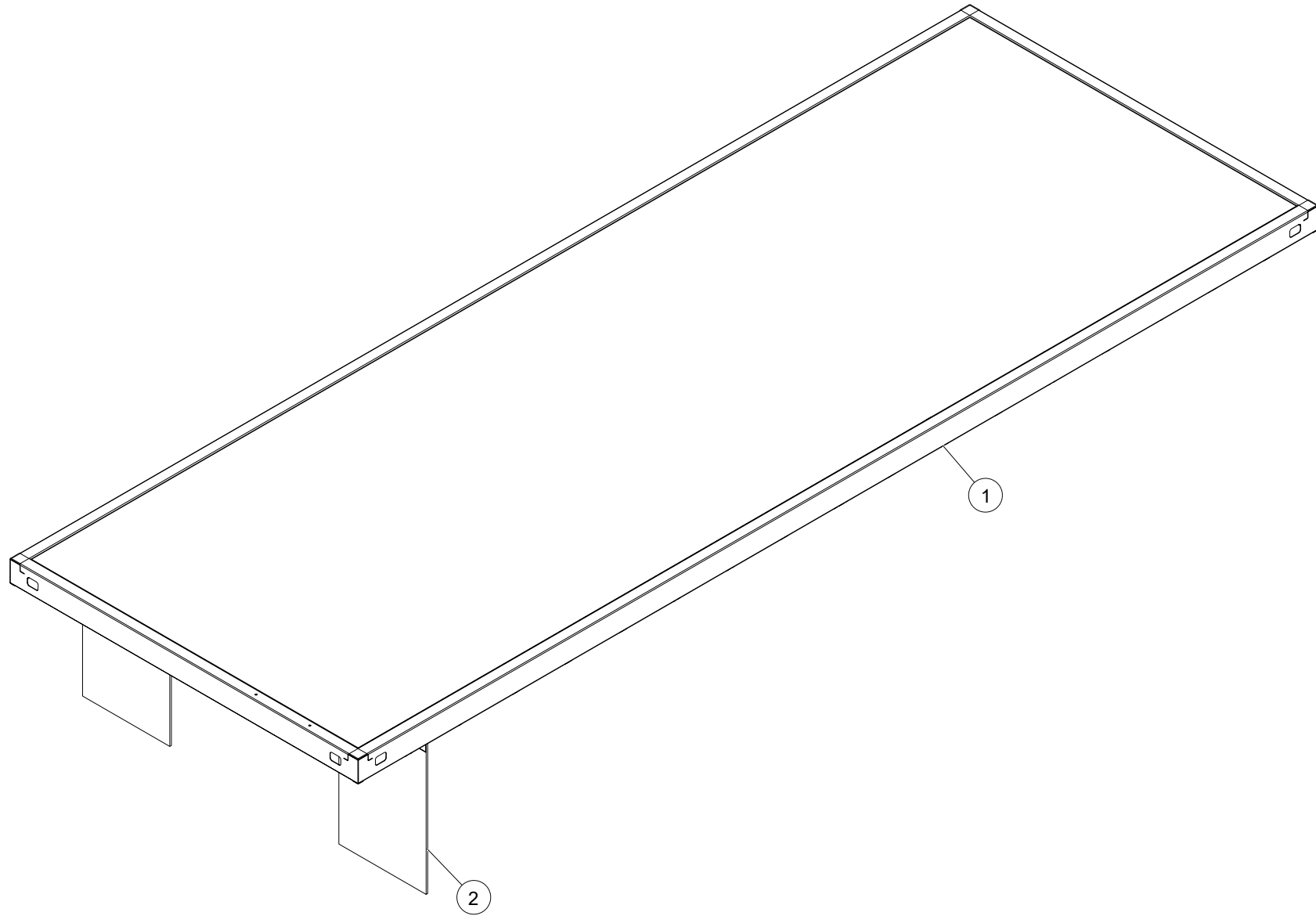

WHEN ORDERING PARTS, SPECIFY MODEL NUMBER, SERIAL NUMBER AND DESCRIPTION OF PARTS REQUIRED

22' STEEL STD FLATBED

ITEM	PART NUMBER	DESCRIPTION	QUANTITY	NOTES
	22STEEL-STD	22' STEEL STD FLATBED		
1	600-38215	FLATBED, 22' STD DUTY STEEL	1	
2	696-00032-1	FLATBED INSTALL, STD DUTY	1	SEE PAGE 230

WHEN ORDERING PARTS, SPECIFY MODEL NUMBER, SERIAL NUMBER AND DESCRIPTION OF PARTS REQUIRED

22' WOOD STD FLATBED

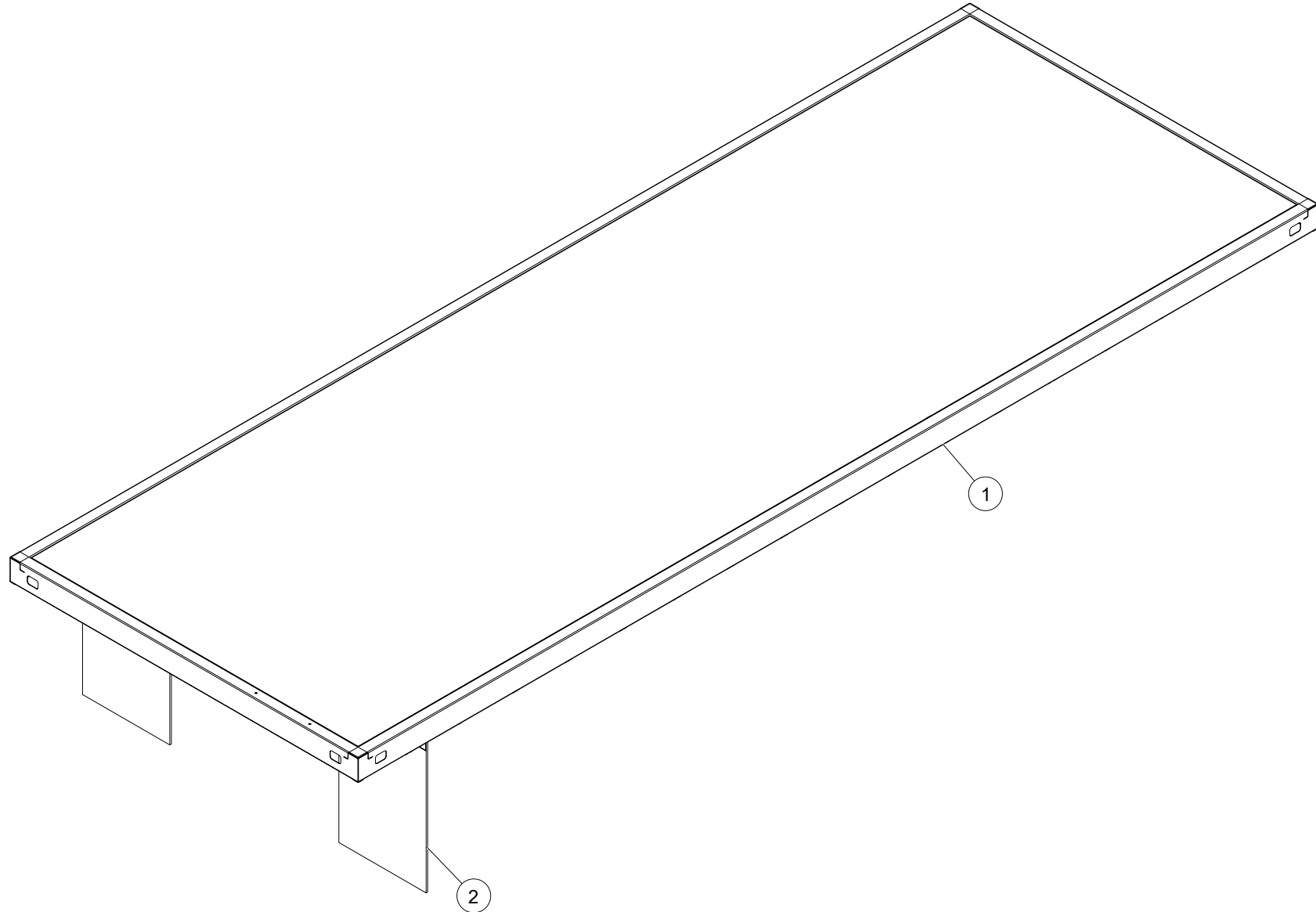

WHEN ORDERING PARTS, SPECIFY MODEL NUMBER, SERIAL NUMBER AND DESCRIPTION OF PARTS REQUIRED

22' WOOD STD FLATBED

ITEM	PART NUMBER	DESCRIPTION	QUANTITY	NOTES
	22WOOD-STD	22' WOOD STD FLATBED		
1	600-38210	FLATBED, 22' STD DUTY WOOD	1	
2	696-00032-1	FLATBED INSTALL, STD DUTY	1	SEE PAGE 230

WHEN ORDERING PARTS, SPECIFY MODEL NUMBER, SERIAL NUMBER AND DESCRIPTION OF PARTS REQUIRED

22' STEEL SUPER DUTY FLATBED

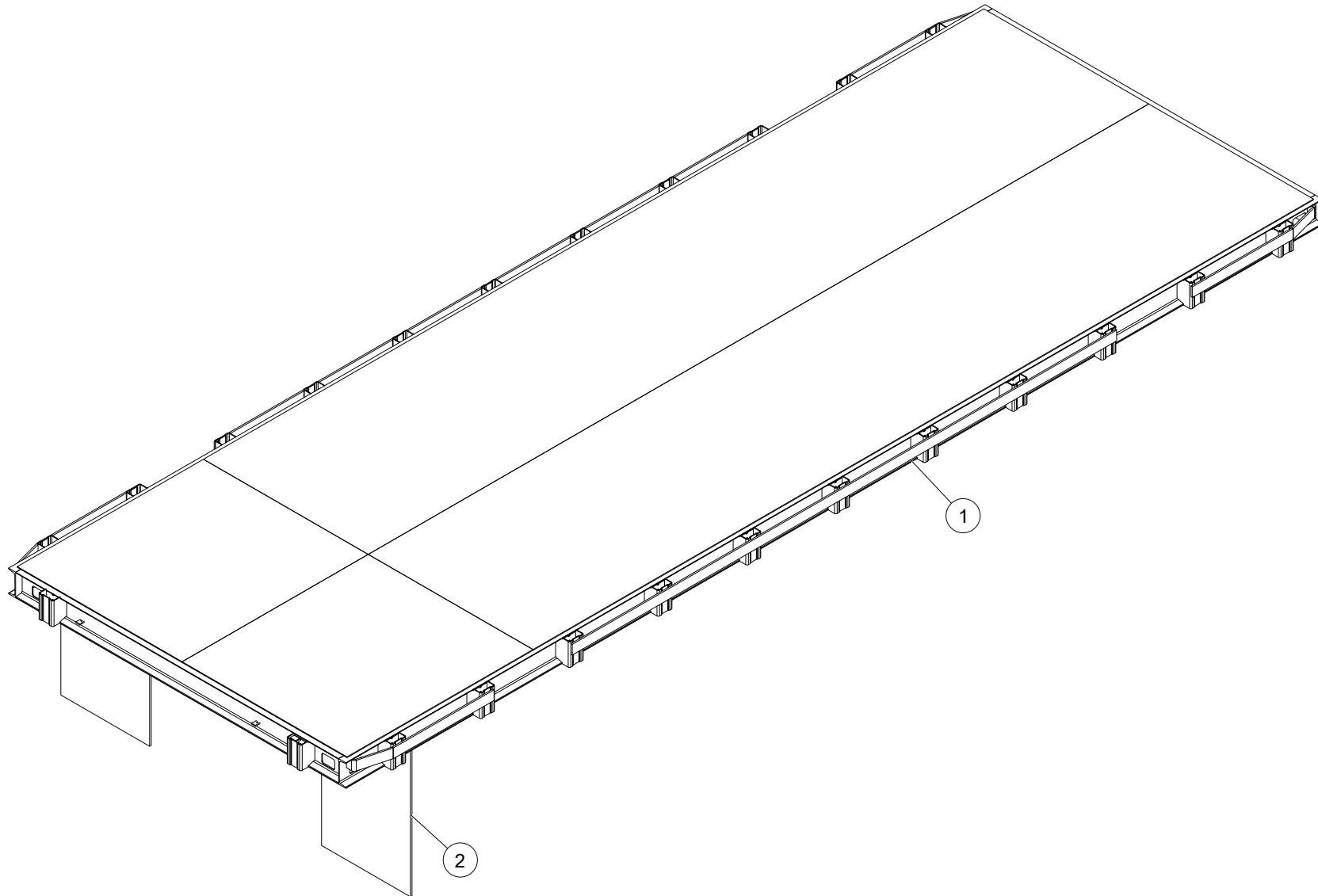

WHEN ORDERING PARTS, SPECIFY MODEL NUMBER, SERIAL NUMBER AND DESCRIPTION OF PARTS REQUIRED

22' STEEL SUPER DUTY FLATBED

ITEM	PART NUMBER	DESCRIPTION	QUANTITY	NOTES
	22STEEL-SUPER	22' STEEL SUPER DUTY FLATBED		
1	600-38224	FLATBED 22' SUPER DUTY STEEL	1	
2	696-00032-2	FLATBED INSTALL, SUPER DUTY	1	SEE PAGE 232

WHEN ORDERING PARTS, SPECIFY MODEL NUMBER, SERIAL NUMBER AND DESCRIPTION OF PARTS REQUIRED

22' WOOD SUPER DUTY FLATBED

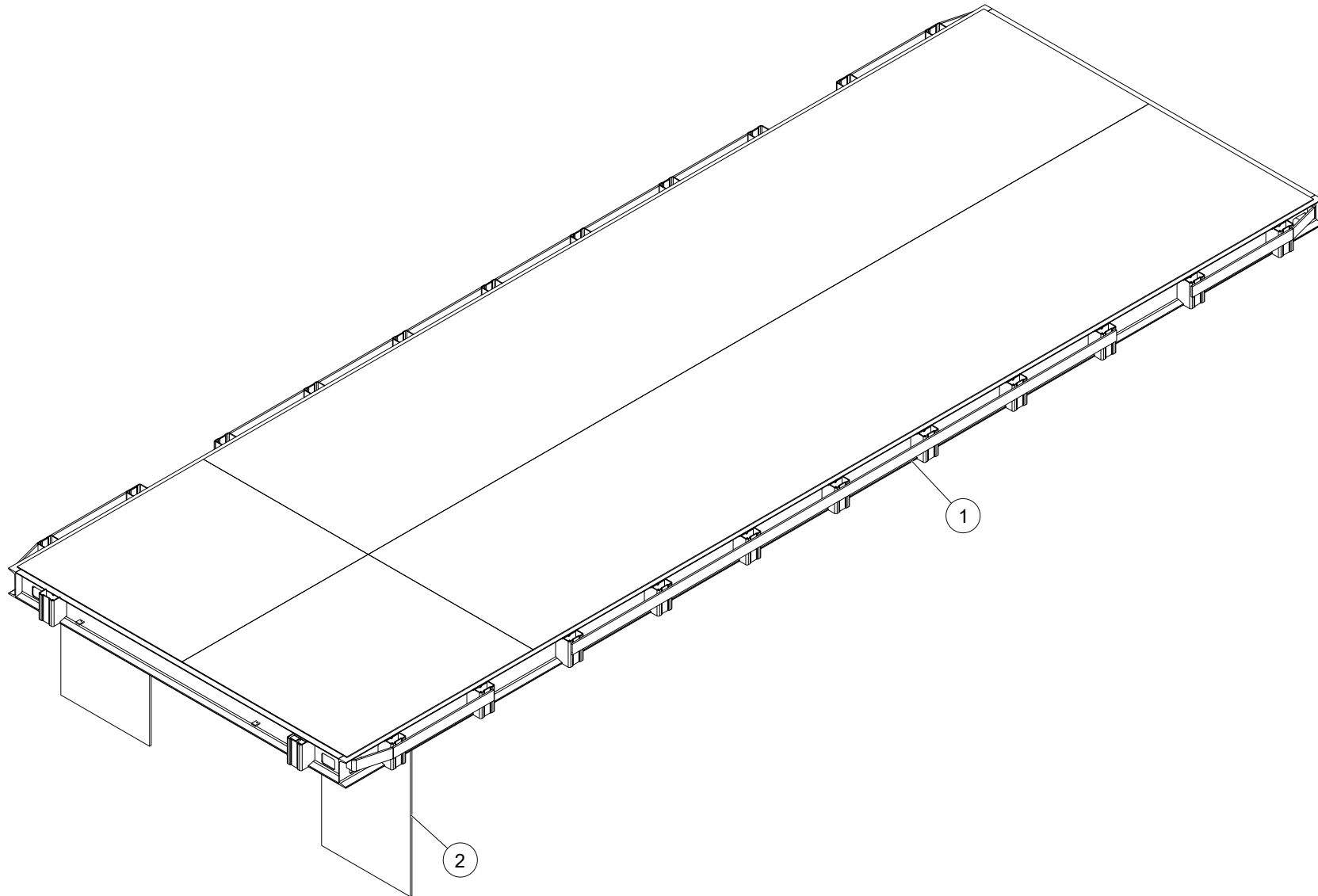

WHEN ORDERING PARTS, SPECIFY MODEL NUMBER, SERIAL NUMBER AND DESCRIPTION OF PARTS REQUIRED

22' WOOD SUPER DUTY FLATBED

ITEM	PART NUMBER	DESCRIPTION	QUANTITY	NOTES
	22WOOD-SUPER	22' WOOD SUPER DUTY FLATBED		
1	600-38222	FLATBED 22' SUPER DUTY WOOD	1	
2	696-00032-2	FLATBED INSTALL, SUPER DUTY	1	SEE PAGE 232

WHEN ORDERING PARTS, SPECIFY MODEL NUMBER, SERIAL NUMBER AND DESCRIPTION OF PARTS REQUIRED

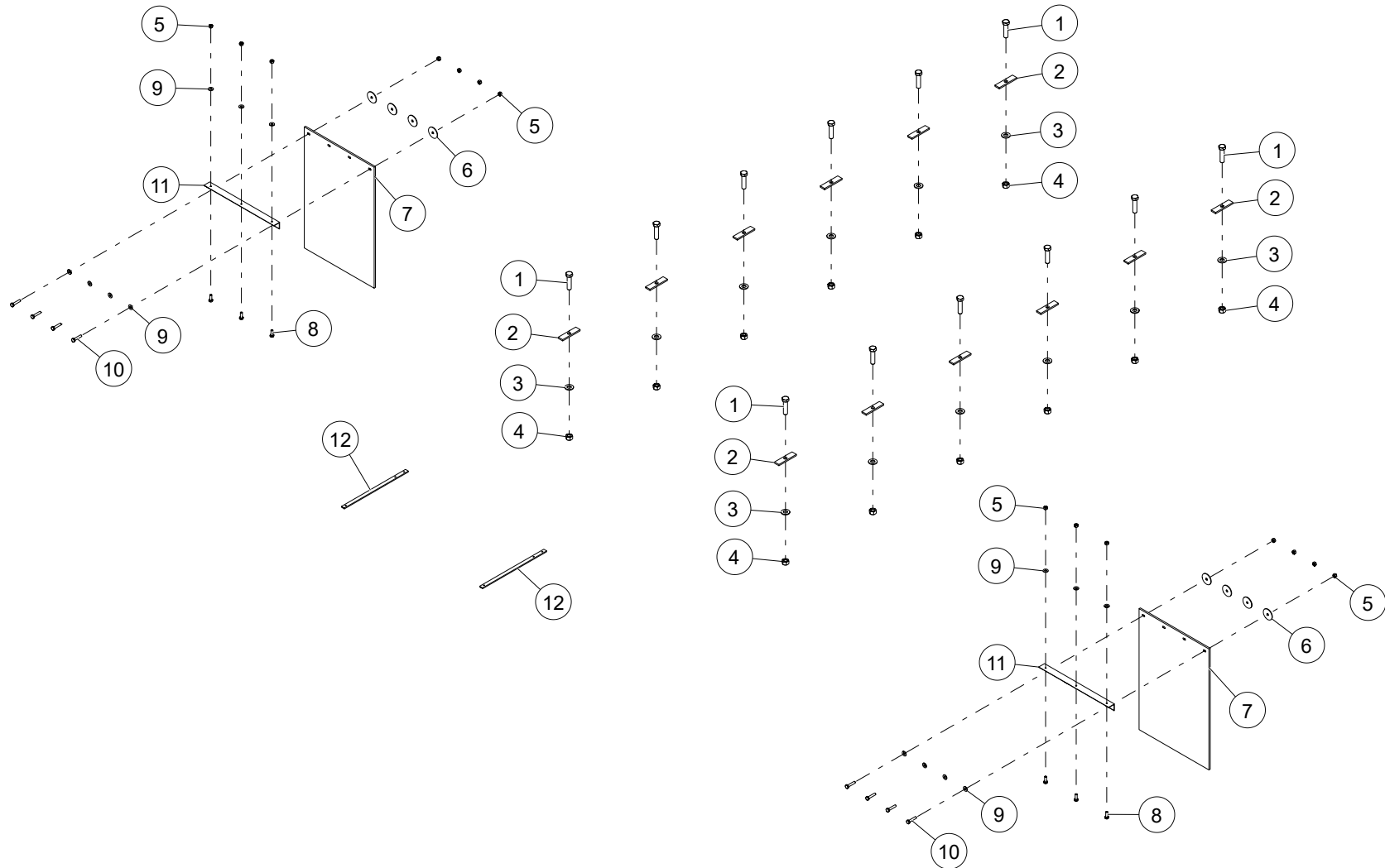

WHEN ORDERING PARTS, SPECIFY MODEL NUMBER, SERIAL NUMBER AND DESCRIPTION OF PARTS REQUIRED

FLATBED INSTALL, STD DUTY

ITEM	PART NUMBER	DESCRIPTION	QUANTITY	NOTES
	696-00032-1	FLATBED INSTALL, STD DUTY		
1	HHCS-C500B005Z0	HEX HEAD CAP SCREW, 1/2-13 X 2 LEN, GR5, ZN	12	
2	783-01239	SUPPORT BAR	12	
3	WSH1-X5000002Z0	WASHER, 1/2, GR2, ZN	12	
4	NUT1-C5000005Z0	HEX NUT, 1/2-13, GR5, ZN	12	
5	NUT1-C2500005Z0	HEX NUT, 1/4-20, GR5, ZN	14	
6	WFD-250X50-20	WASHER, 1/4 X 1 1/2, ZINC	8	
7	209-00461	MUDFLAP	2	
8	HHCS-C2507505Z0	HEX HEAD CAP SCREW, 1/4-20 X 3/4 LEN, GR5, ZN	6	
9	WSH1-X2500002Z0	WASHER, 1/4, GR2, ZN	14	
10	HHCS-C250A255Z0	HEX HEAD CAP SCREW, 1/4-20 X 1 1/4 LEN, GR5, ZN	8	
11	785-00561	SUPPORT ANGLE	2	
12	783-03723	TRACK MOUNT BAR LONG	2	

WHEN ORDERING PARTS, SPECIFY MODEL NUMBER, SERIAL NUMBER AND DESCRIPTION OF PARTS REQUIRED

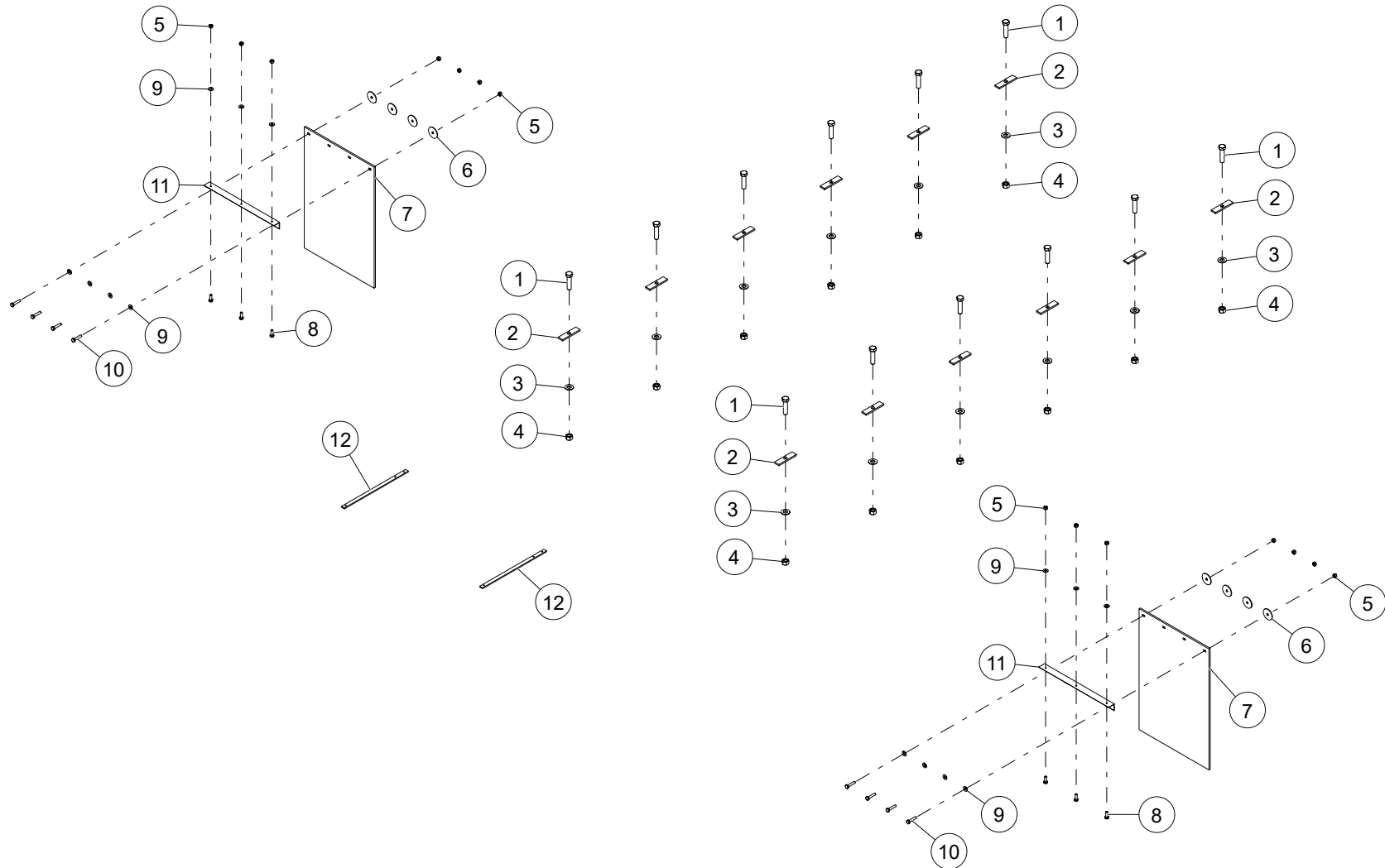

WHEN ORDERING PARTS, SPECIFY MODEL NUMBER, SERIAL NUMBER AND DESCRIPTION OF PARTS REQUIRED

FLATBED INSTALL, SUPER DUTY

ITEM	PART NUMBER	DESCRIPTION	QUANTITY	NOTES
	696-00032-2	FLATBED INSTALL, SUPER DUTY		
1	HHCS-C500B005Z0	HEX HEAD CAP SCREW, 1/2-13 X 2 LEN, GR5, ZN	12	
2	783-01239	SUPPORT BAR	12	
3	WSH1-X5000002Z0	WASHER, 1/2, GR2, ZN	12	
4	NUT1-C5000005Z0	HEX NUT, 1/2-13, GR5, ZN	12	
5	NUT1-C2500005Z0	HEX NUT, 1/4-20, GR5, ZN	14	
6	WFD-250X50-20	WASHER, 1/4 X 1 1/2, ZINC	8	
7	209-00461	MUDFLAP	2	
8	HHCS-C2507505Z0	HEX HEAD CAP SCREW, 1/4-20 X 3/4 LEN, GR5, ZN	6	
9	WSH1-X2500002Z0	WASHER, 1/4, GR2, ZN	14	
10	HHCS-C250A255Z0	HEX HEAD CAP SCREW, 1/4-20 X 1 1/4 LEN, GR5, ZN	8	
11	785-00561	SUPPORT ANGLE	2	
12	783-03723	TRACK MOUNT BAR LONG	2	

WHEN ORDERING PARTS, SPECIFY MODEL NUMBER, SERIAL NUMBER AND DESCRIPTION OF PARTS REQUIRED

SHEAR PLATE INSTALLATION

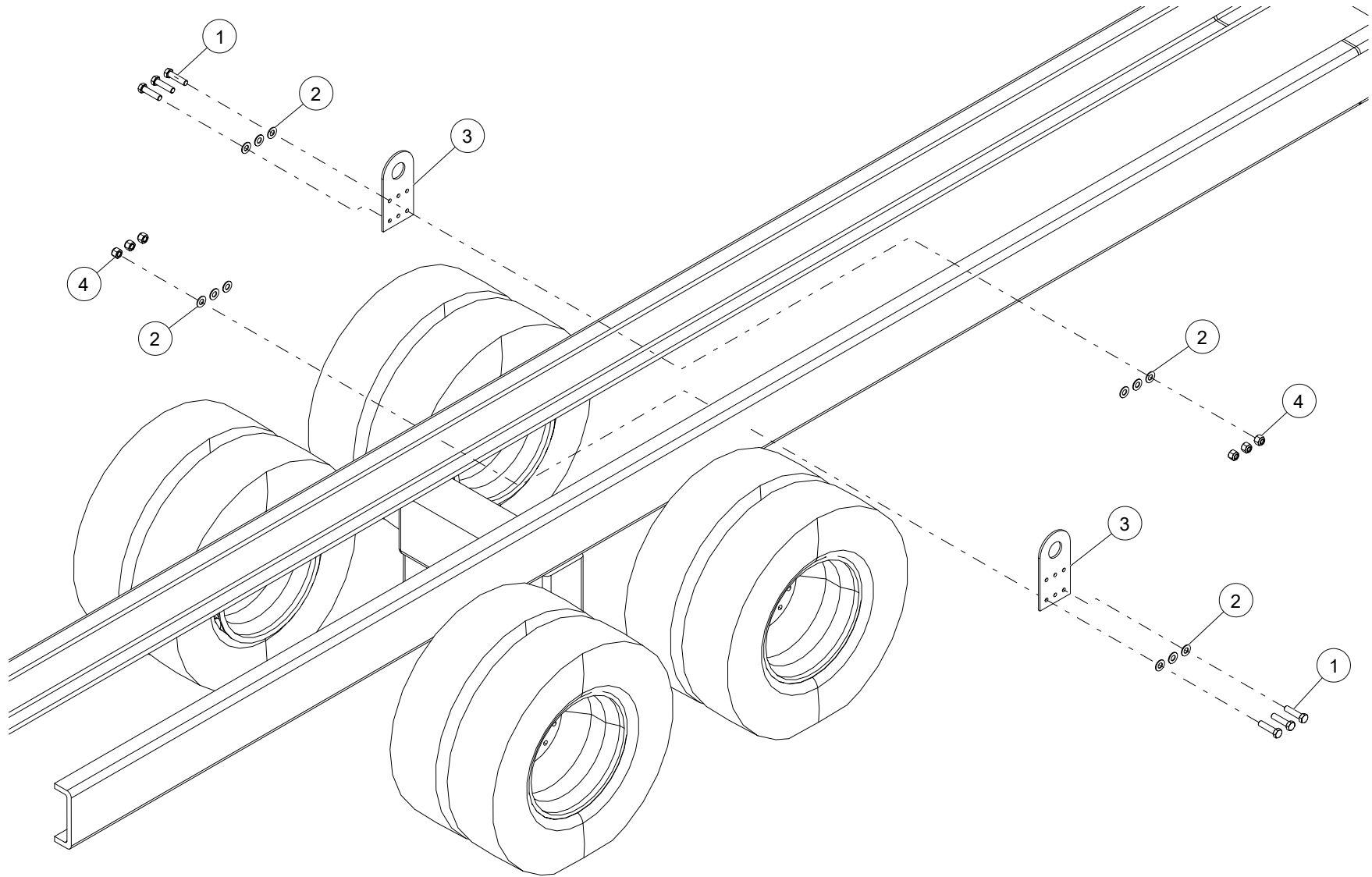

WHEN ORDERING PARTS, SPECIFY MODEL NUMBER, SERIAL NUMBER AND DESCRIPTION OF PARTS REQUIRED

SHEAR PLATE INSTALLATION

ITEM	PART NUMBER	DESCRIPTION	QUANTITY	NOTES
	691-00003	SHEAR PLATE INSTALLATION		
1	S01-625CB50-Y8	SCR, HHCS 0.625-11X2.50,ST SQC G8	6	
2	WAH-62NX000-20	WSH,FL HRD A-NRW 0.625 ST SQC	12	
3	709-01251	SHEAR PLATE	2	
4	NYH-625C000-22	NUT,NYL-INS HVY 0.625-11,ST SQC G2	6	

WHEN ORDERING PARTS, SPECIFY MODEL NUMBER, SERIAL NUMBER AND DESCRIPTION OF PARTS REQUIRED

NON - ILLUSTRATED PAGE

WHEN ORDERING PARTS, SPECIFY MODEL NUMBER, SERIAL NUMBER AND DESCRIPTION OF PARTS REQUIRED

LOWER ELECTRICAL INSTALL

ITEM	PART NUMBER	DESCRIPTION	QUANTITY	NOTES
	1043984	LOWER ELECTRICAL INSTALL		
1*	1043979	MOUNT, INCHING OPTION	1	
2*	209-00174	SEAL TRIM STANPRO #75000343 (B7S)	1	Total length 8.8 ft
3*	400-02230	TERM, BUTT CONN-16/14GA	2	
4*	400-02323	RING TERM,#8 16/14GA	1	
5*	400-09113	LIGHT 2 1/2 RED REFLECTIVE	3	
6*	400-09318	GROMMET 2 1/2 INCH, LIGHT	3	
7*	400-25163	HARNESS, TAIL LIGHT	1	
8*	714A1432	ALARM, BACKUP/OR	1	
9*	789-05681	PLATE, BUMPER BRKT GUSSET	2	
10*	HHCS-C2507508Z0	HEX HEAD CAP SCREW, 1/4-20 X 3/4 LEN, GR8, ZN	2	
11*	HHCS-C250A008Z0	HEX HEAD CAP SCREW, 1/4-20 X 1 LEN, GR8, ZN	2	
12*	HHCS-C313A258Z1	HEX HEAD CAP SCREW, 5/16-18 X 1 1/4 LEN, GR8, ZN, FULL THREAD	4	
13*	NUT1-C3130008Z0	HEX NUT, 5/16-18, GR8, ZN	4	
14*	NUT3-C2500008Z0	NYLON LOCK NUT, 1/4-20, GR8, ZN	2	
15*	WSH2-X2500008Z0	SAE WASHER, 1/4, GR8, ZN	4	
16*	WSH2-X3130008Z0	SAE WASHER, 5/16, GR8, ZN	16	
17*	WSH4-X2500008Z0	SPIRAL LOCK WASHER, 1/4, GR8, ZN	2	

* ITEM NOT SHOWN IN THE ILLUSTRATION

WHEN ORDERING PARTS, SPECIFY MODEL NUMBER, SERIAL NUMBER AND DESCRIPTION OF PARTS REQUIRED

PAGE INTENTIONALLY LEFT BLANK

CHAPTER - 3
35-127 M OPTIONS

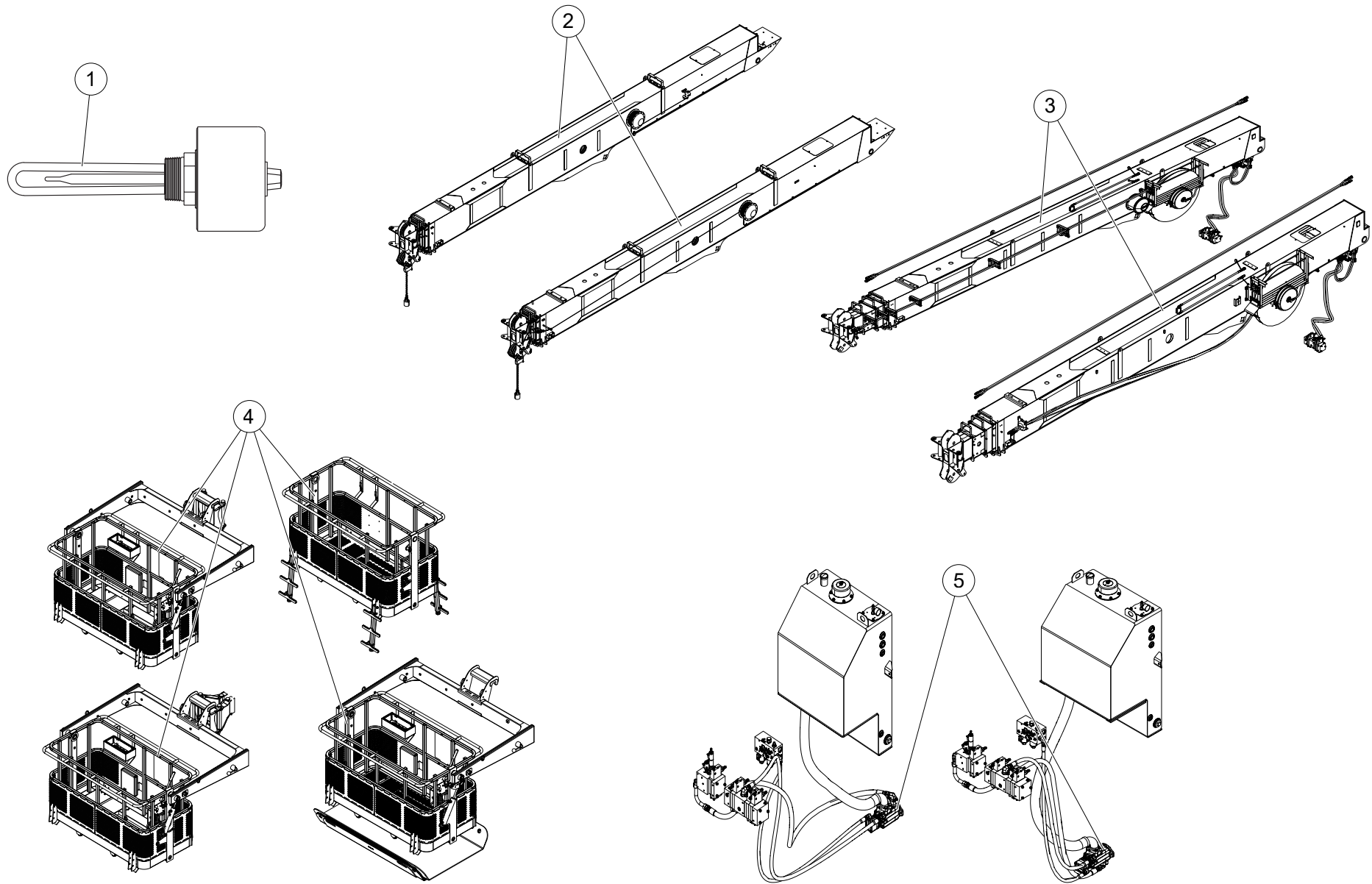

WHEN ORDERING PARTS, SPECIFY MODEL NUMBER, SERIAL NUMBER AND DESCRIPTION OF PARTS REQUIRED

35-127 M OPTIONS

ITEM	PART NUMBER	DESCRIPTION	QUANTITY	NOTES
OPTIONS OVER-VIEW 35-127 M OPTIONS				
1	1008824	XO COLD WEATHER OPTIONS	1	SEE PAGE 242
2	1032829	LMI INSTALLATION SELECTION OPTION	1	SEE PAGE 246
3	C1057864	ROOFERS PACKAGE AND TOOL CIRCUIT OPTIONS	1	SEE PAGE 252
4	1025702	PLATFORM OPTIONS	1	SEE PAGE 272
5	1033112	PUMP OPTIONS	1	SEE PAGE 296
6*	1025618	ROPE OPTIONS	1	SEE PAGE 302
7*	1025626	MISC. OPTIONS	1	SEE PAGE 304

* ITEM NOT SHOWN IN THE ILLUSTRATION

WHEN ORDERING PARTS, SPECIFY MODEL NUMBER, SERIAL NUMBER AND DESCRIPTION OF PARTS REQUIRED

NON - ILLUSTRATED PAGE

WHEN ORDERING PARTS, SPECIFY MODEL NUMBER, SERIAL NUMBER AND DESCRIPTION OF PARTS REQUIRED

XO COLD WEATHER OPTIONS

ITEM	PART NUMBER	DESCRIPTION	QUANTITY	NOTES
	1008824	XO COLD WEATHER OPTIONS		
1	1027221	HYD. IMMERSION HEATER, 120/240V	1	SEE PAGE 244

WHEN ORDERING PARTS, SPECIFY MODEL NUMBER, SERIAL NUMBER AND DESCRIPTION OF PARTS REQUIRED

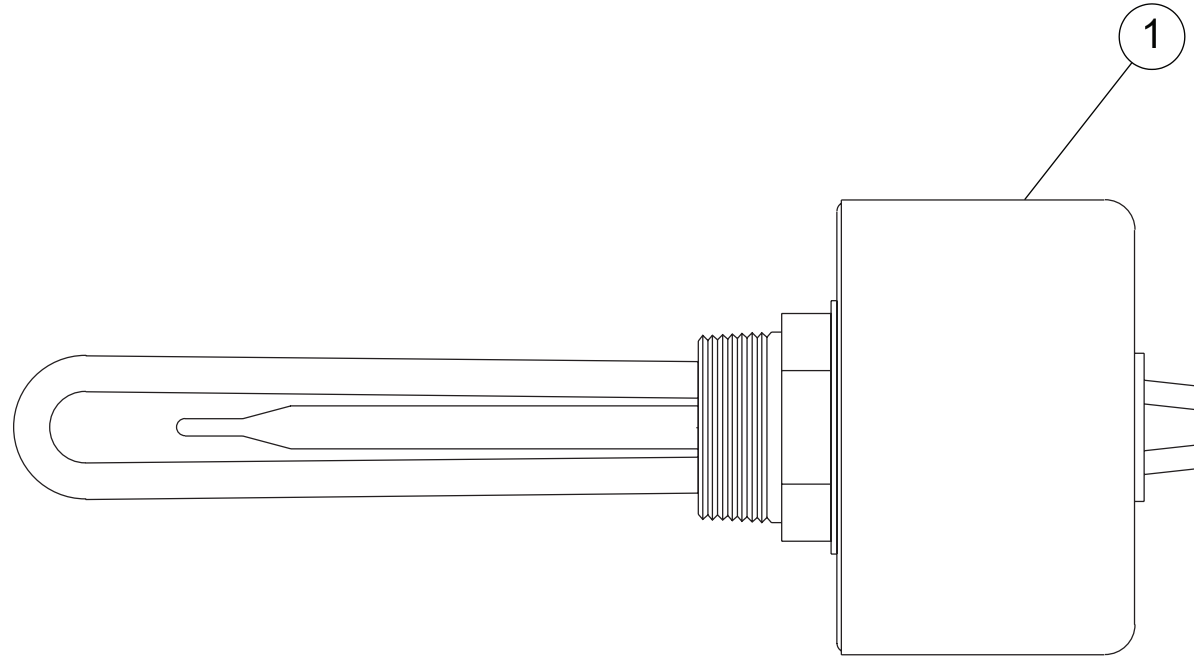

WHEN ORDERING PARTS, SPECIFY MODEL NUMBER, SERIAL NUMBER AND DESCRIPTION OF PARTS REQUIRED

HYD. IMMERSION HEATER,120/240V

ITEM	PART NUMBER	DESCRIPTION	QUANTITY	NOTES
	1027221	HYD. IMMERSION HEATER,120/240V		
1	1223-1028	HEATER, IMMERSION	1	

WHEN ORDERING PARTS, SPECIFY MODEL NUMBER, SERIAL NUMBER AND DESCRIPTION OF PARTS REQUIRED

LMI INSTALLATION SELECTION OPTION

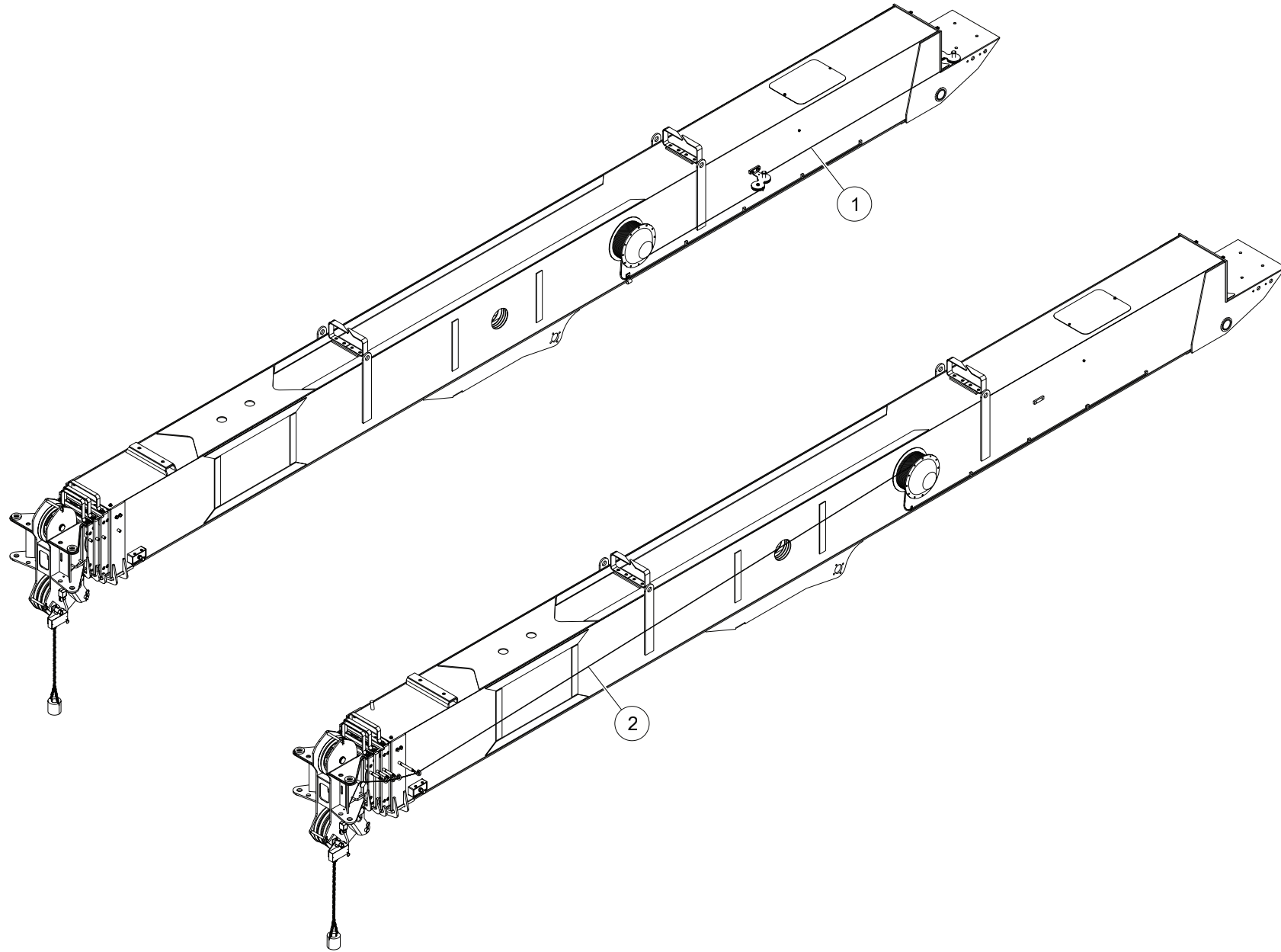

WHEN ORDERING PARTS, SPECIFY MODEL NUMBER, SERIAL NUMBER AND DESCRIPTION OF PARTS REQUIRED

LMI INSTALLATION SELECTION OPTION

ITEM	PART NUMBER	DESCRIPTION	QUANTITY	NOTES
	1032829	LMI INSTALLATION SELECTION OPTION		
1	1027464	INTERNAL LMI	1	SEE PAGE 248
2	1027466	127' BOOM EXTERNAL LMI	1	SEE PAGE 250

WHEN ORDERING PARTS, SPECIFY MODEL NUMBER, SERIAL NUMBER AND DESCRIPTION OF PARTS REQUIRED

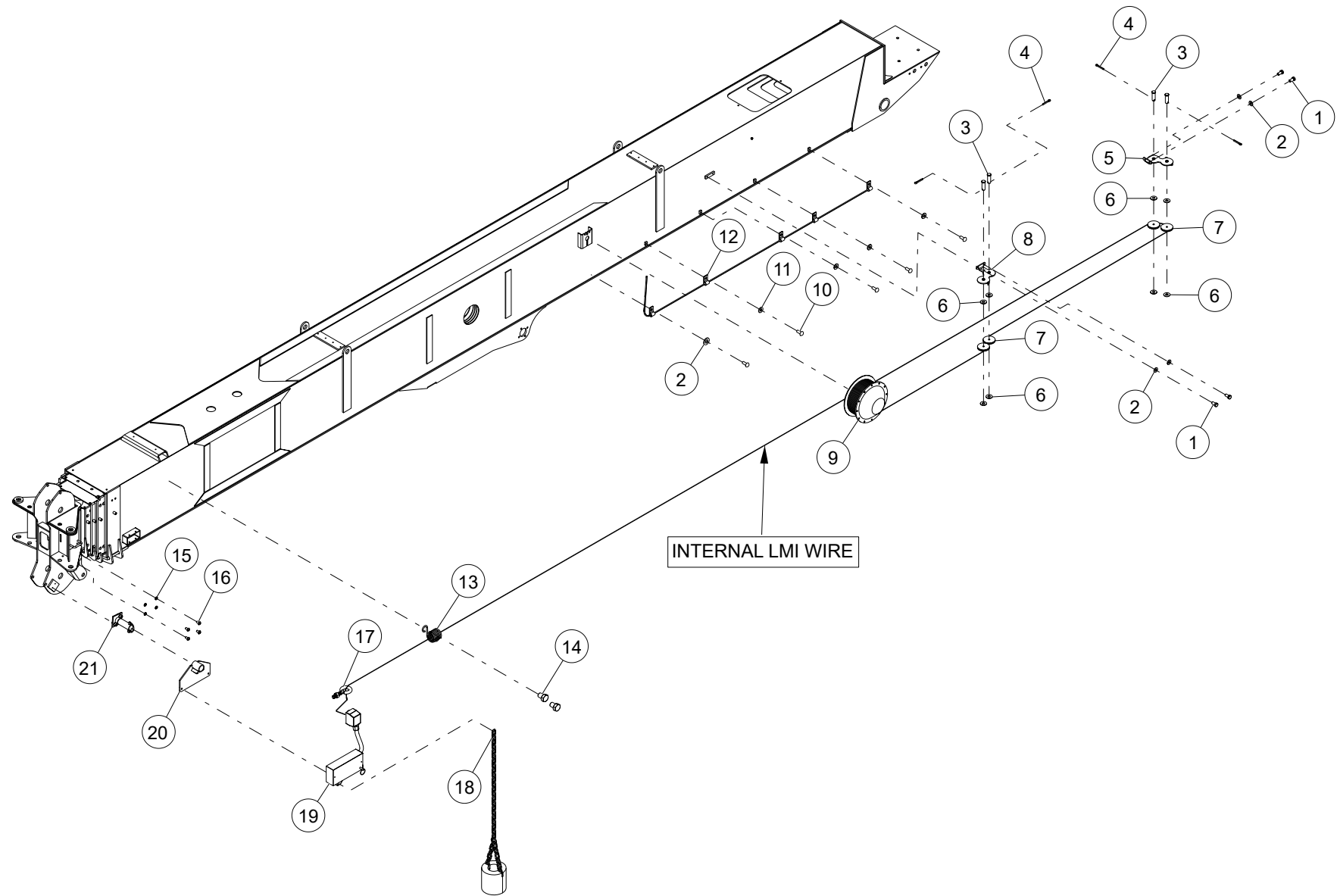

WHEN ORDERING PARTS, SPECIFY MODEL NUMBER, SERIAL NUMBER AND DESCRIPTION OF PARTS REQUIRED

INTERNAL LMI

ITEM	PART NUMBER	DESCRIPTION	QUANTITY	NOTES
	1027464	INTERNAL LMI		
1	HHCS-C3757508Z0	HEX HEAD CAP SCREW, 3/8-16 X 3/4 LEN, GR8, ZN	4	
2	WSH2-X3750008Z0	SAE WASHER, 3/8, GR8, ZN	5	
3	PIN1-X500A50XZ0	CLEVIS PIN, 1/2 DIA X 1 1/2 LEN, ZINC	4	
4	PIN3-X156A00XZ0	COTTER PIN, 5/32 DIA X 1 LEN, ZINC	4	
5	1008485	WELDMENT, LMI TOP PLATE	1	
6	WSH3-X5000008Z0	FENDER WASHER, 1/2, GR8, ZN	8	
7	1008430	SHEAVE, INTERNAL LMI	4	
8	1008437	WELDMENT, FRONT LMI TOP	1	
9	1008421	REEL, LMI	1	
10	226-00021	RIVET, 0.50HD, 0.25D, 0.63LG	5	
11	WSH2-X2500008Z0	SAE WASHER, 1/4, GR8, ZN	4	
12	201-00141	TUBE CLAMP .25 DIA	5	
13	1008420	SPRING ROUTER LMI	1	
14	HHCS-C3755008Z0	HEX HEAD CAP SCREW, 3/8-16 X 1/2 LEN, GR8, ZN	2	
15	WSH4-X1900008Z0	SPIRAL LOCK WASHER, #10, GR8, ZN	4	
16	SH03-C190375BB0	SHCS BUTTON HEAD, 10-24 X 3/8 LEN, BO	4	
17	1009085	LMI, EYE BOLT	1	
18	717-0882	CTWT W/ CHAIN	1	
19	861-90434	ATB SWITCH, HVY DUTY	1	
20	1008432	WELDMENT, LMI/ATB SWITCH BRACKET	1	
21	774-00054	BRACKET, ATB SWITCH	1	

WHEN ORDERING PARTS, SPECIFY MODEL NUMBER, SERIAL NUMBER AND DESCRIPTION OF PARTS REQUIRED

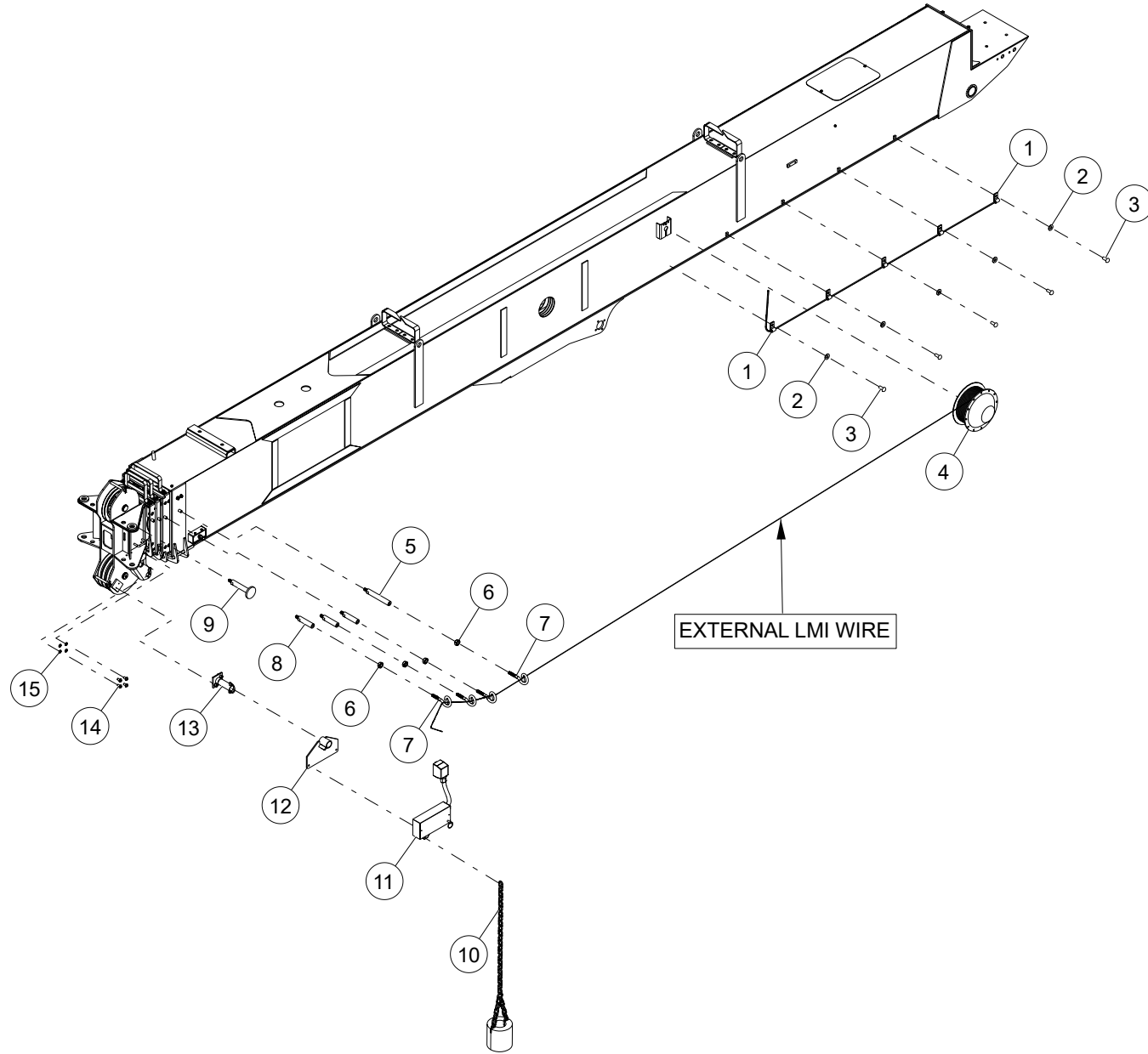

WHEN ORDERING PARTS, SPECIFY MODEL NUMBER, SERIAL NUMBER AND DESCRIPTION OF PARTS REQUIRED

127' BOOM EXTERNAL LMI

ITEM	PART NUMBER	DESCRIPTION	QUANTITY	NOTES
	1027466	127' BOOM EXTERNAL LMI		
1	201-00141	TUBE CLAMP .25 DIA	5	
2	WSH2-X2500008Z0	SAE WASHER, 1/4, GR8, ZN	5	
3	226-00021	RIVET, 0.50HD, 0.25D, 0.63LG	5	
4	1008421	REEL, LMI	1	
5	1027443	CABLE GUIDE MOUNT, LONG	1	
6	NUT2-C3750008Z0	HEX JAM NUT, 3/8-16, GR8, ZN	4	
7	1004652	LMI CABLE GUIDE	4	
8	1027445	CABLE GUIDE MOUNT, MEDIUM	3	
9	1004438	WELDMENT, LMI TIE OFF	1	
10	717-0882	CTWT W/ CHAIN	1	
11	861-90434	ATB SWITCH, HVY DUTY	1	
12	1008432	WELDMENT, LMI/ATB SWITCH BRACKET	1	
13	774-00054	BRACKET, ATB SWITCH	1	
14	SH03-C190375BB0	SHCS BUTTON HEAD, 10-24 X 3/8 LEN, BO	4	
15	WSH4-X1900008Z0	SPIRAL LOCK WASHER, #10, GR8, ZN	4	

WHEN ORDERING PARTS, SPECIFY MODEL NUMBER, SERIAL NUMBER AND DESCRIPTION OF PARTS REQUIRED

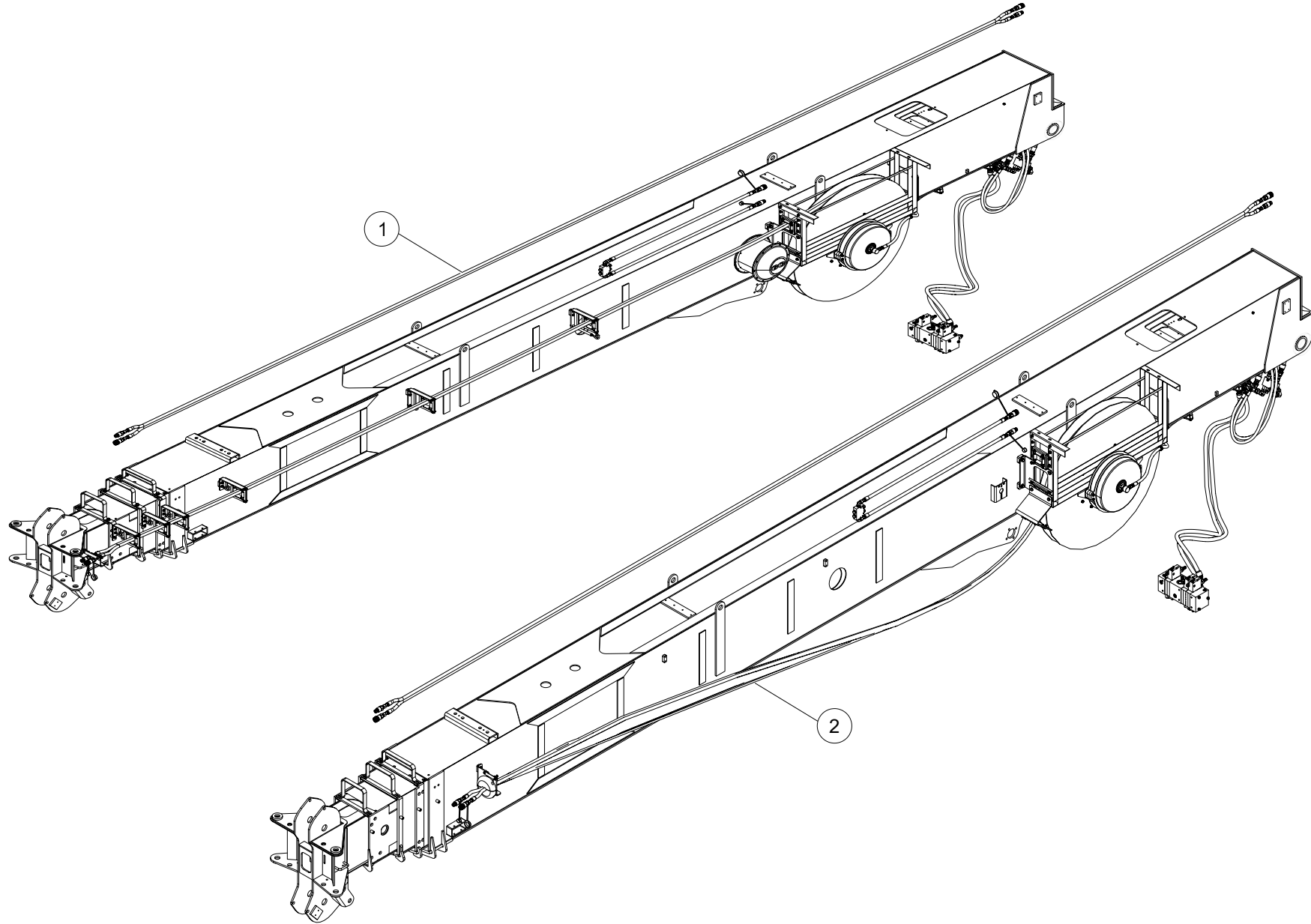

WHEN ORDERING PARTS, SPECIFY MODEL NUMBER, SERIAL NUMBER AND DESCRIPTION OF PARTS REQUIRED

ROOFERS PACKAGE AND TOOL CIRCUIT OPTIONS

ITEM	PART NUMBER	DESCRIPTION	QUANTITY	NOTES
	C1057864	ROOFERS PACKAGE AND TOOL CIRCUIT OPTIONS		
1	C1055770	ROOFERS PACKAGE	1	SEE PAGE 254
2	C1056925	35-127M TOOL CIRCUIT	1	SEE PAGE 262

WHEN ORDERING PARTS, SPECIFY MODEL NUMBER, SERIAL NUMBER AND DESCRIPTION OF PARTS REQUIRED

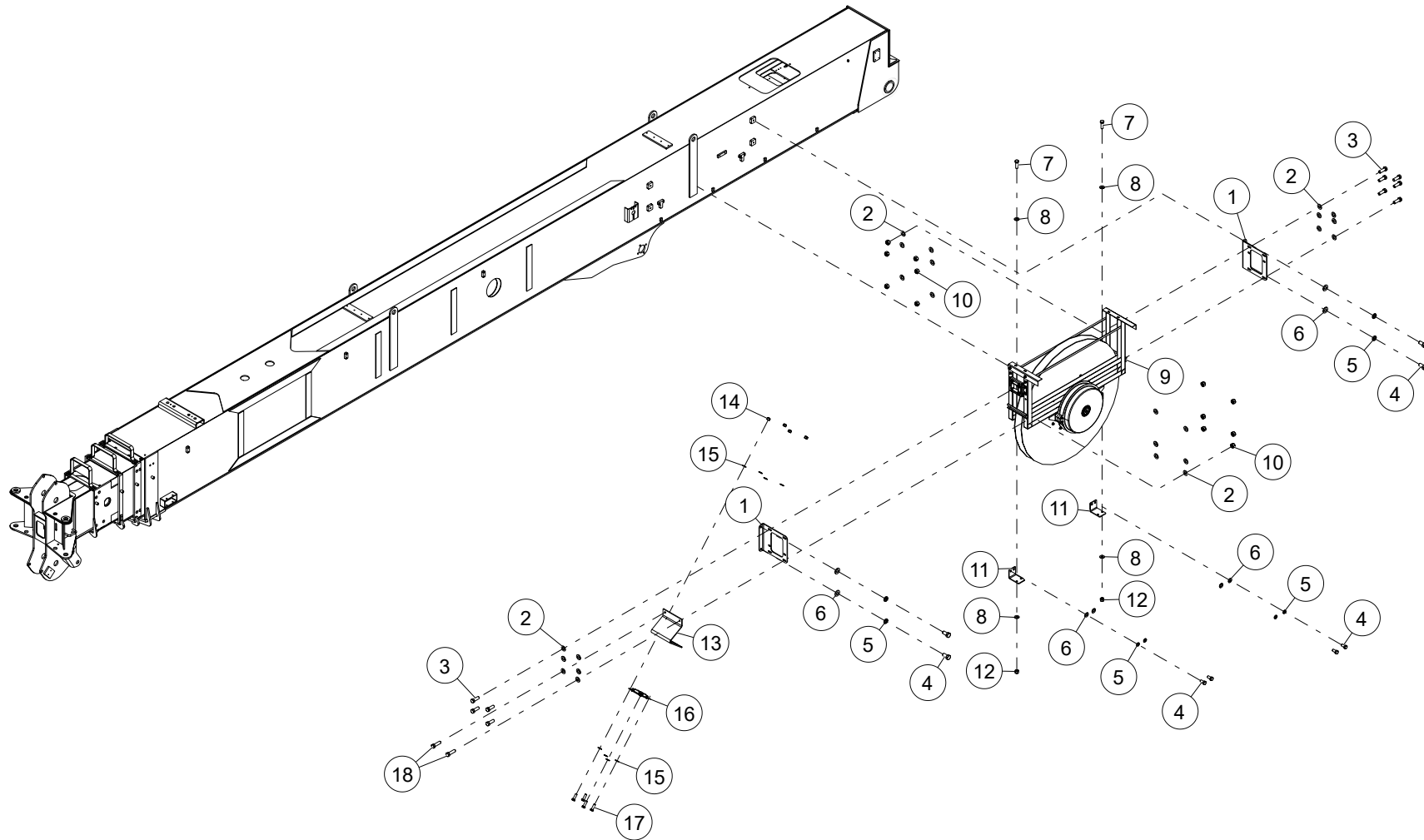

WHEN ORDERING PARTS, SPECIFY MODEL NUMBER, SERIAL NUMBER AND DESCRIPTION OF PARTS REQUIRED

ITEM	PART NUMBER	DESCRIPTION	QUANTITY	NOTES
	C1055770	ROOFERS PACKAGE		
1	1036710	PLATE, L BRACKET TOOL REEL	2	
2	WSH1-X4380008Z0	WASHER, 7/16, GR8, ZN	24	
3	HHCS-C438A258Z1	HEX HEAD CAP SCREW, 7/16-14 X 1 1/4 LEN, GR8, ZN, FULL THREAD	10	
4	HHCS-C500A008Z0	HEX HEAD CAP SCREW, 1/2-13 X 1 LEN, GR8, ZN	8	
5	WSH4-X5000008Z0	SPIRAL LOCK WASHER, 1/2, GR8, ZN	8	
6	WSH1-X5000008Z0	WASHER, 1/2, GR8, ZN	8	
7	HHCS-C375A258Z0	HEX HEAD CAP SCREW, 3/8-16 X 1 1/4 LEN, GR8, ZN	2	
8	WSH1-X3750008Z0	WASHER, 3/8, GR8, ZN	4	TOTAL 6 IN ROOFERS PACKAGE
9	1036166	TOOL CIRCUIT DUPLEX HOSE REEL	1	
10	NUT3-C4380008Z0	NYLON LOCK NUT, 7/16-14, GR8, ZN	12	
11	1036178	PLATE, L BRACKET TOOL REEL	2	
12	NUT3-C3750008Z0	NYLON LOCK NUT, 3/8-16, GR8, ZN	2	
13	C1047207	PLATE, REEL-MOUNTED FAIRLEAD BRACKET	1	
14	NUT3-C3130008Z0	NYLON LOCK NUT, 5/16-18, GR8, ZN	4	
15	WSH1-X3130008Z0	WASHER, 5/16, GR8, ZN	8	TOTAL 14 IN ROOFERS PACKAGE
16	1036913	FAIRLEAD, DUPLEX HOSE ROLLER	1	
17	HHCS-C313A008Z1	HEX HEAD CAP SCREW, 5/16-18 X 1 LEN, GR8, ZN, FULL THREAD	4	
18	HHCS-C438A508Z0	HEX HEAD CAP SCREW, 7/16-14 X 1 1/2 LEN, GR8, ZN	2	

WHEN ORDERING PARTS, SPECIFY MODEL NUMBER, SERIAL NUMBER AND DESCRIPTION OF PARTS REQUIRED

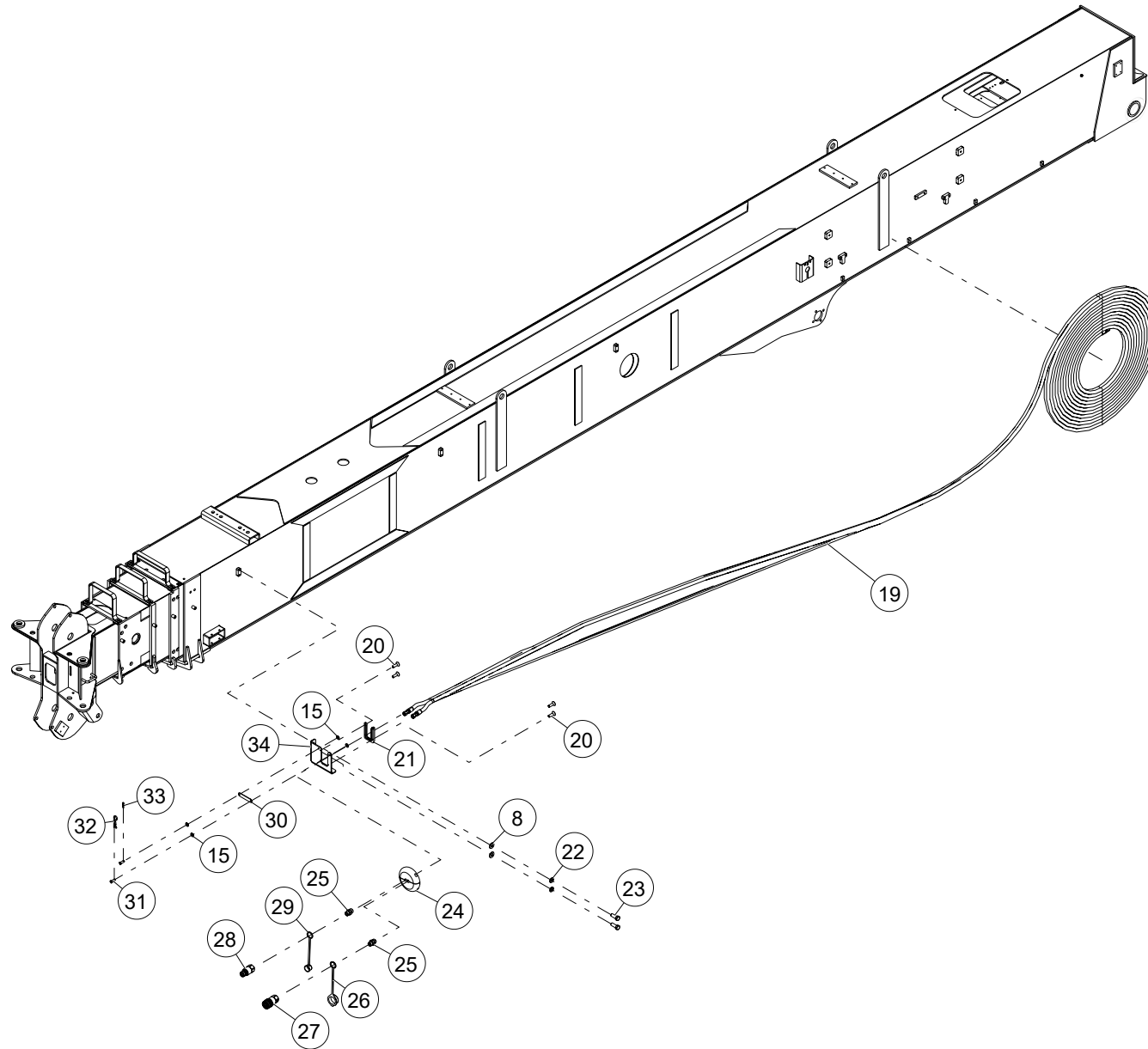

WHEN ORDERING PARTS, SPECIFY MODEL NUMBER, SERIAL NUMBER AND DESCRIPTION OF PARTS REQUIRED

ITEM	PART NUMBER	DESCRIPTION	QUANTITY	NOTES
	C1055770	ROOFERS PACKAGE		
19	1038563	HOSE, -8, 3550, FJIC-8SW / FORF-8SW, 1860, 3TR8N TWIN	1	
20	SH02-F190625ZZ0	SHCS C'SUNK HEAD, 10-32 X 5/8 LEN, ZN	4	
21	C1057234	GUIDE INSERT	1	
22	WSH4-X3750008Z0	SPIRAL LOCK WASHER, 3/8, GR8, ZN	2	
23	HHCS-C375A008Z0	HEX HEAD CAP SCREW, 3/8-16 X 1 LEN, GR8, ZN	2	
24	C1047800	DUAL HOSE REEL STOPPER, 0.810" ID	1	
25	1010076	ADAPTER,MOFS-8/MORB-8	2	TOTAL 10 IN ROOFERS PACKAGE
26	1020526	PARKER DUST COVER PFE-501-PN	1	TOTAL 2 IN ROOFERS PACKAGE
27	1020492	QUICK DISCONNECT, COUPLER -8 SAE 3625 PSI	1	TOTAL 4 IN ROOFERS PACKAGE
28	1020491	QUICK DISCONNECT, NIPPLE -8 SAE 3625 PSI	1	TOTAL 4 IN ROOFERS PACKAGE
29	1020525	PARKER DUST COVER CFE-502-PN	1	TOTAL 2 IN ROOFERS PACKAGE
30	C1057274	HOSE BRACKET LATCH	1	
31	PIN1-X313875XZ0	CLEVIS PIN, 5/16 DIA X 7/8 LEN, ZINC	2	
32	PIN2-X125B00YZ0	HAIRPIN, 1/8 DIA X 2 LEN, ZINC	1	
33	PIN3-X125500XZ0	COTTER PIN, 1/8 DIA X 1/2 LEN, ZINC	1	
34	C1057191	PLATE, L BRACKET	1	

WHEN ORDERING PARTS, SPECIFY MODEL NUMBER, SERIAL NUMBER AND DESCRIPTION OF PARTS REQUIRED

ITEM	PART NUMBER	DESCRIPTION	QUANTITY	NOTES
	C1055770	ROOFERS PACKAGE		
35	C1055802	HOSE, -8, 3500, FOFS-8SW / FOFS-8SW, 360, 3TR8N TWIN	1	
36	C1055803	HOSE, -8, 4000, FOFS-8SW / FOFS-8SW, 60	2	
37	1014007	ELBOW, 90, MORB-8/MOFS-8	2	
38	C1044655	VALVE, CHECK -8	1	
39	C1047323	HOSE, -8, 3000, FOFS-8SW / FOFS-8SW, 120	1	
40	1036989	SWIVEL, -8, 5000, -8MNPT, -8MOFS	2	
41	3225T8	1" P-CLAMP	1	
42	1034642	HOSE,-8,3000,FOFS-8SW/FOFS-8SW,126.97	1	
43	1034059	STAUFF BOLT, AS-3/8-16UNCX2-3/4-AB-GR5-W3	6	
44	1036548	COVER PLATE, DPAD-5S-W3	2	
45	1036547	CLAMP, 5SD-PP-R-BK	4	
46	1036462	INSERT, RI-21.3-6/5S	4	
47	1013932	ELBOW,90,MOFS-8/FOFS-8	2	
48	1034600	ADAPTER, MOFS-8/MORB-12	2	
49	C1044684	VALVE, SELECTOR 2P/6W	1	
50	1014019	ELBOW, 90, MOFS-12/MORB-12	1	
51	1014018	ELBOW,90,MOFS-12/MORB-12, L	1	
52	1028099	HOSE, -12, 4000, FOFS-12SW / FOFS-12SW, 22.5	2	
53	1013936	ELBOW, 90, MOFS-12/FOFS-12SW	2	
54	1010088	ADAPTER,MOFS-12/MORB-12	2	
55	1028100	HOSE, -12, 4000, FOFS-12SW /90FOFS-12SW, 84	2	
56	HHCS-C313B758Z0	HEX HEAD CAP SCREW, 5/16-18 X 2 3/4 LEN, GR8, ZN	2	
57	WSH4-X3130008Z0	SPIRAL LOCK WASHER, 5/16, GR8, ZN	2	

WHEN ORDERING PARTS, SPECIFY MODEL NUMBER, SERIAL NUMBER AND DESCRIPTION OF PARTS REQUIRED

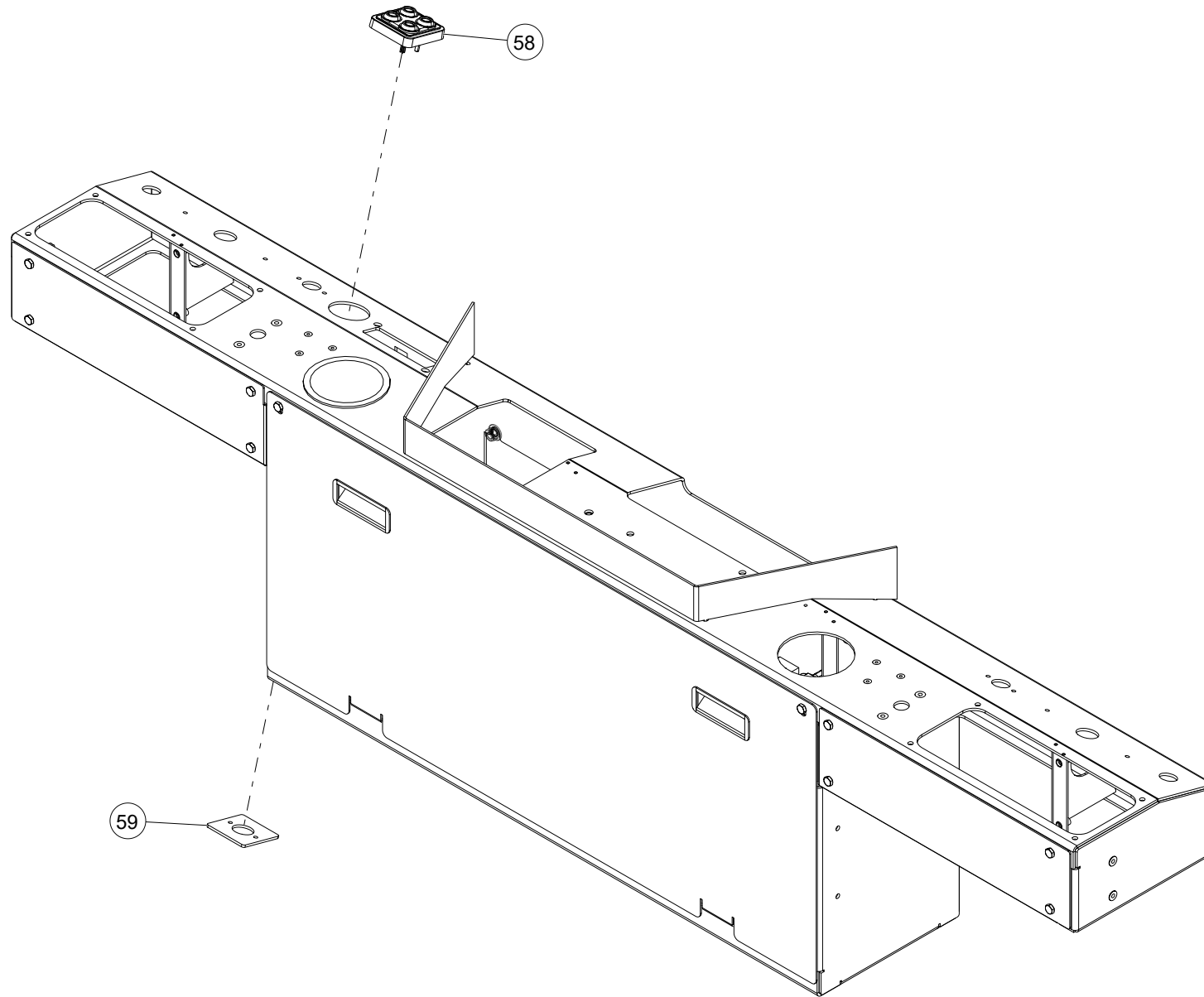

WHEN ORDERING PARTS, SPECIFY MODEL NUMBER, SERIAL NUMBER AND DESCRIPTION OF PARTS REQUIRED

ITEM	PART NUMBER	DESCRIPTION	QUANTITY	NOTES
	C1055770	ROOFERS PACKAGE		
58	C1053580	KEYPAD, 2X2	1	
59	C1056643	BUTTON PAD MOUNTING CLAMP PLATE	1	

WHEN ORDERING PARTS, SPECIFY MODEL NUMBER, SERIAL NUMBER AND DESCRIPTION OF PARTS REQUIRED

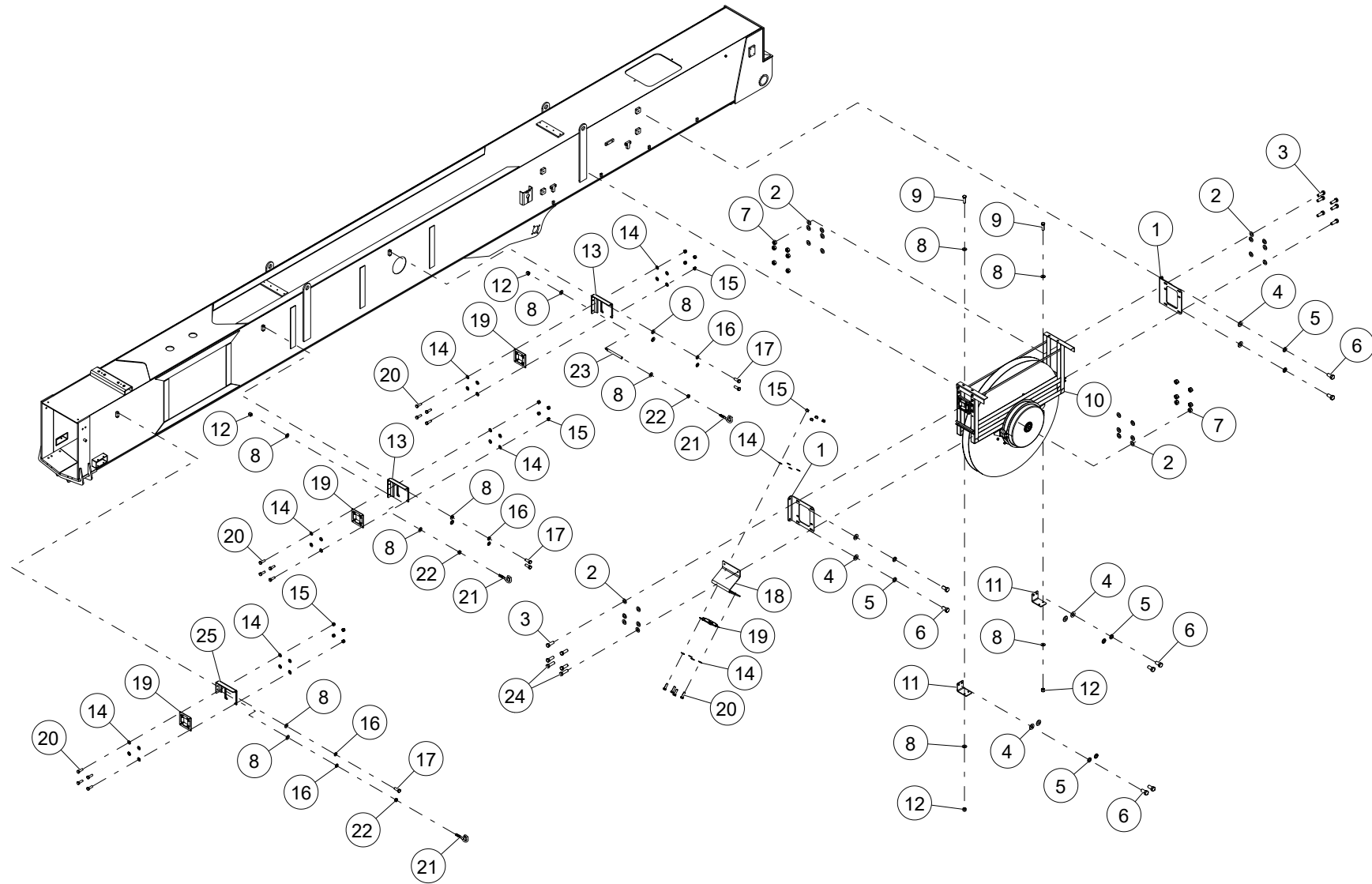

WHEN ORDERING PARTS, SPECIFY MODEL NUMBER, SERIAL NUMBER AND DESCRIPTION OF PARTS REQUIRED

ITEM	PART NUMBER	DESCRIPTION	QUANTITY	NOTES
	C1056925	35-127M TOOL CIRCUIT		
1	1036710	PLATE, L BRACKET TOOL REEL	2	
2	WSH1-X4380008Z0	WASHER, 7/16, GR8, ZN	24	
3	HHCS-C438A258Z1	HEX HEAD CAP SCREW, 7/16-14 X 1 1/4LEN, GR8, ZN, FULL THREAD	10	
4	WSH1-X5000008Z0	WASHER, 1/2, GR8, ZN	8	TOTAL 18 IN TOOL CIRCUIT
5	WSH4-X5000008Z0	SPIRAL LOCK WASHER, 1/2, GR8, ZN	8	TOTAL 15 IN TOOL CIRCUIT
6	HHCS-C500A008Z0	HEX HEAD CAP SCREW, 1/2-13 X 1 LEN,GR8, ZN	8	TOTAL 12 IN TOOL CIRCUIT
7	NUT3-C4380008Z0	NYLON LOCK NUT, 7/16-14, GR8, ZN	12	
8	WSH1-X3750008Z0	WASHER, 3/8, GR8, ZN	14	TOTAL 29 IN TOOL CIRCUIT
9	HHCS-C375A258Z1	HEX HEAD CAP SCREW, 3/8-16 X 1 1/4LEN, GR8, ZN, FULL THREAD	2	
10	1036166	TOOL CIRCUIT DUPLEX HOSE REEL	1	
11	1036178	PLATE, L BRACKET TOOL REEL	2	
12	NUT3-C3750008Z0	NYLON LOCK NUT, 3/8-16, GR8, ZN	4	TOTAL 10 IN TOOL CIRCUIT
13	C1047205	PLATE, L BRACKET	2	
14	WSH1-X3130008Z0	WASHER, 5/16, GR8, ZN	32	TOTAL 58 IN TOOL CIRCUIT
15	NUT3-C3130008Z0	NYLON LOCK NUT, 5/16-18, GR8, ZN	16	TOTAL 28 IN TOOL CIRCUIT
16	WSH4-X3750008Z0	SPIRAL LOCK WASHER, 3/8, GR8, ZN	6	TOTAL 9 IN TOOL CIRCUIT
17	HHCS-C375A008Z0	HEX HEAD CAP SCREW, 3/8-16 X 1 LEN,GR8, ZN	5	TOTAL 8 IN TOOL CIRCUIT
18	C1047207	PLATE, REEL-MOUNTED FAIRLEAD BRACKET	1	
19	1036913	FAIRLEAD, DUPLEX HOSE ROLLER	4	TOTAL 7 IN TOOL CIRCUIT
20	HHCS-C313A008Z1	HEX HEAD CAP SCREW, 5/16-18 X 1 LEN,GR8, ZN, FULL THREAD	16	TOTAL 28 IN TOOL CIRCUIT
21	1004652	LMI CABLE GUIDE	3	TOTAL 6 IN TOOL CIRCUIT
22	NUT2-C3750008Z0	HEX JAM NUT, 3/8-16, GR8, ZN	3	TOTAL 6 IN TOOL CIRCUIT
23	C1047211	CABLE GUIDE MOUNT, LONG	1	
24	HHCS-C438A508Z0	HEX HEAD CAP SCREW, 7/16-14 X 1 1/2 LEN, GR8, ZN	2	
25	1036181	PLATE, L BRACKET	1	TOTAL 4 IN TOOL CIRCUIT

WHEN ORDERING PARTS, SPECIFY MODEL NUMBER, SERIAL NUMBER AND DESCRIPTION OF PARTS REQUIRED

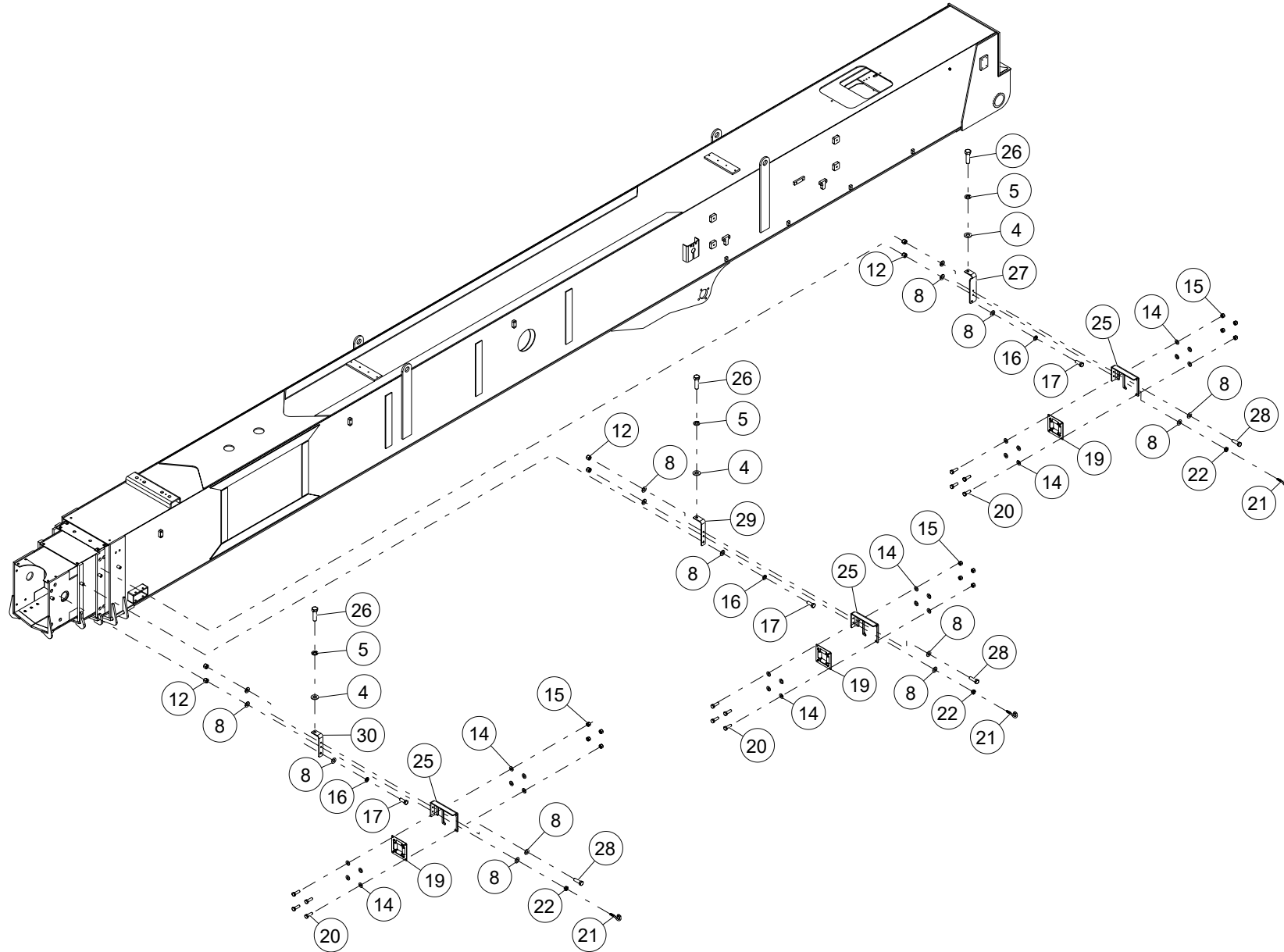

WHEN ORDERING PARTS, SPECIFY MODEL NUMBER, SERIAL NUMBER AND DESCRIPTION OF PARTS REQUIRED

ITEM	PART NUMBER	DESCRIPTION	QUANTITY	NOTES
	C1056925	35-127M TOOL CIRCUIT		
26	HHCS-C500A758Z0	HEX HEAD CAP SCREW, 1/2-13 X 1 3/4LEN, GR8, ZN	3	
27	C1047184	PLATE, FAIRLEAD BRACKET MOUNTING	1	
28	HHCS-C375A258Z0	HEX HEAD CAP SCREW, 3/8-16 X 1 1/4LEN, GR8, ZN	3	
29	C1047183	PLATE, FAIRLEAD BRACKET MOUNTING	1	
30	C1047181	PLATE, FAIRLEAD BRACKET MOUNTING	1	

WHEN ORDERING PARTS, SPECIFY MODEL NUMBER, SERIAL NUMBER AND DESCRIPTION OF PARTS REQUIRED

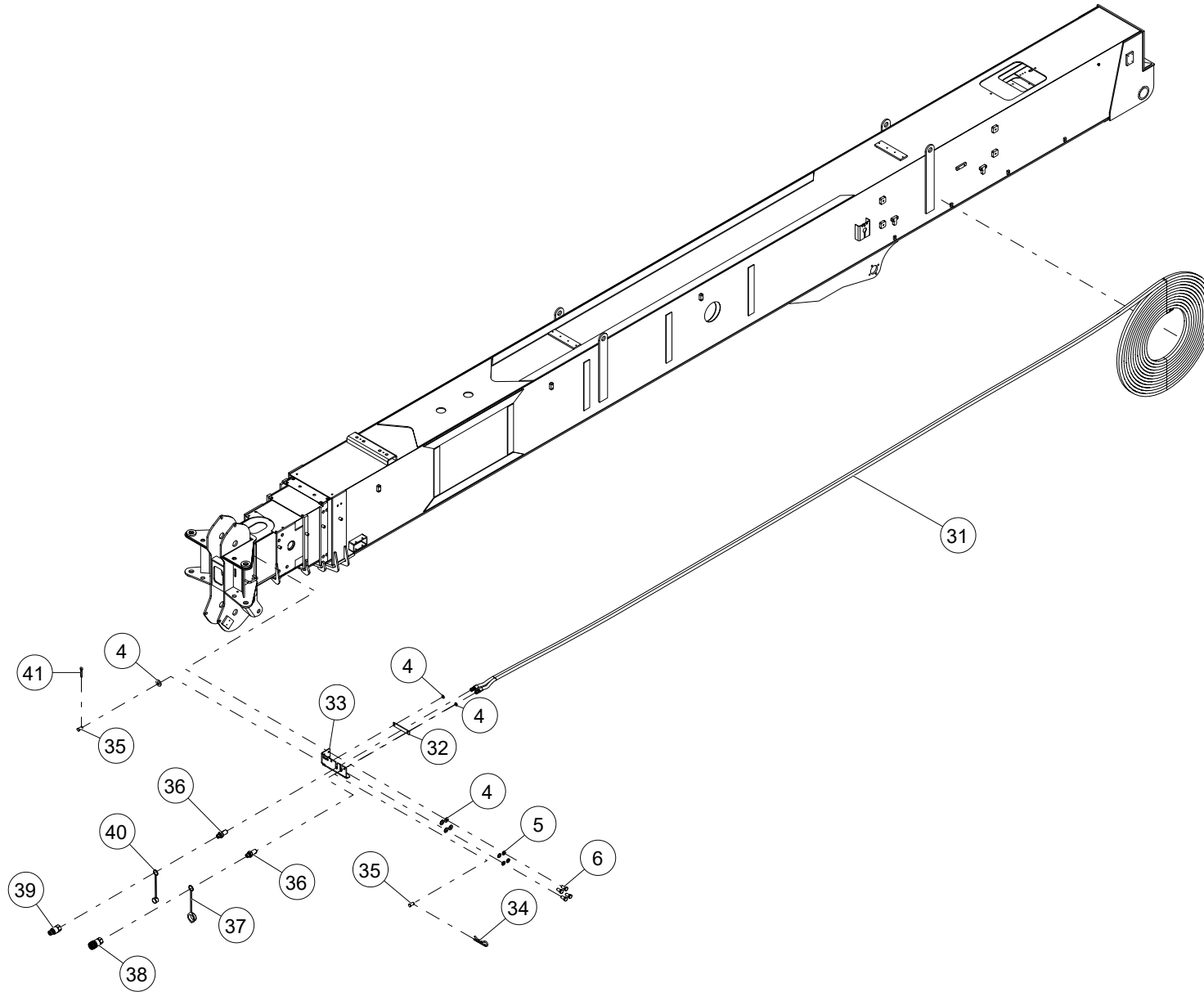

WHEN ORDERING PARTS, SPECIFY MODEL NUMBER, SERIAL NUMBER AND DESCRIPTION OF PARTS REQUIRED

ITEM	PART NUMBER	DESCRIPTION	QUANTITY	NOTES
	C1056925	35-127M TOOL CIRCUIT		
31	C1066381	HOSE, -8, 3550, FJIC-8SW / FORF-8SW,1740, 3TR8N TWIN	1	
32	C1047327	PLATE, BRACKET FOR -8 BULKHEAD	1	
33	C1047328	PLATE, BRACKET FOR -8 BULKHEAD	1	
34	PIN2-X125B00YZ0	HAIRPIN, 1/8 DIA X 2 LEN, ZINC	1	
35	PIN1-X500A00XZ0	CLEVIS PIN, 1/2 DIA X 1 LEN, ZINC	2	
36	1037218	BULKHEAD -8 MOFS, -8 MORB	2	
37	1020526	PARKER DUST COVER PFE-501-PN	1	TOTAL 2 IN TOOL CIRCUIT
38	1020492	QUICK DISCONNECT, COUPLER -8 SAE 3625 PSI	1	TOTAL 4 IN TOOL CIRCUIT
39	1020491	QUICK DISCONNECT, NIPPLE -8 SAE 3625 PSI	1	TOTAL 4 IN TOOL CIRCUIT
40	1020525	PARKER DUST COVER CFE-502-PN	1	TOTAL 2 IN TOOL CIRCUIT
41	PIN3-X156750XZ0	COTTER PIN, 5/32 DIA X 3/4 LEN, ZINC	1	

WHEN ORDERING PARTS, SPECIFY MODEL NUMBER, SERIAL NUMBER AND DESCRIPTION OF PARTS REQUIRED

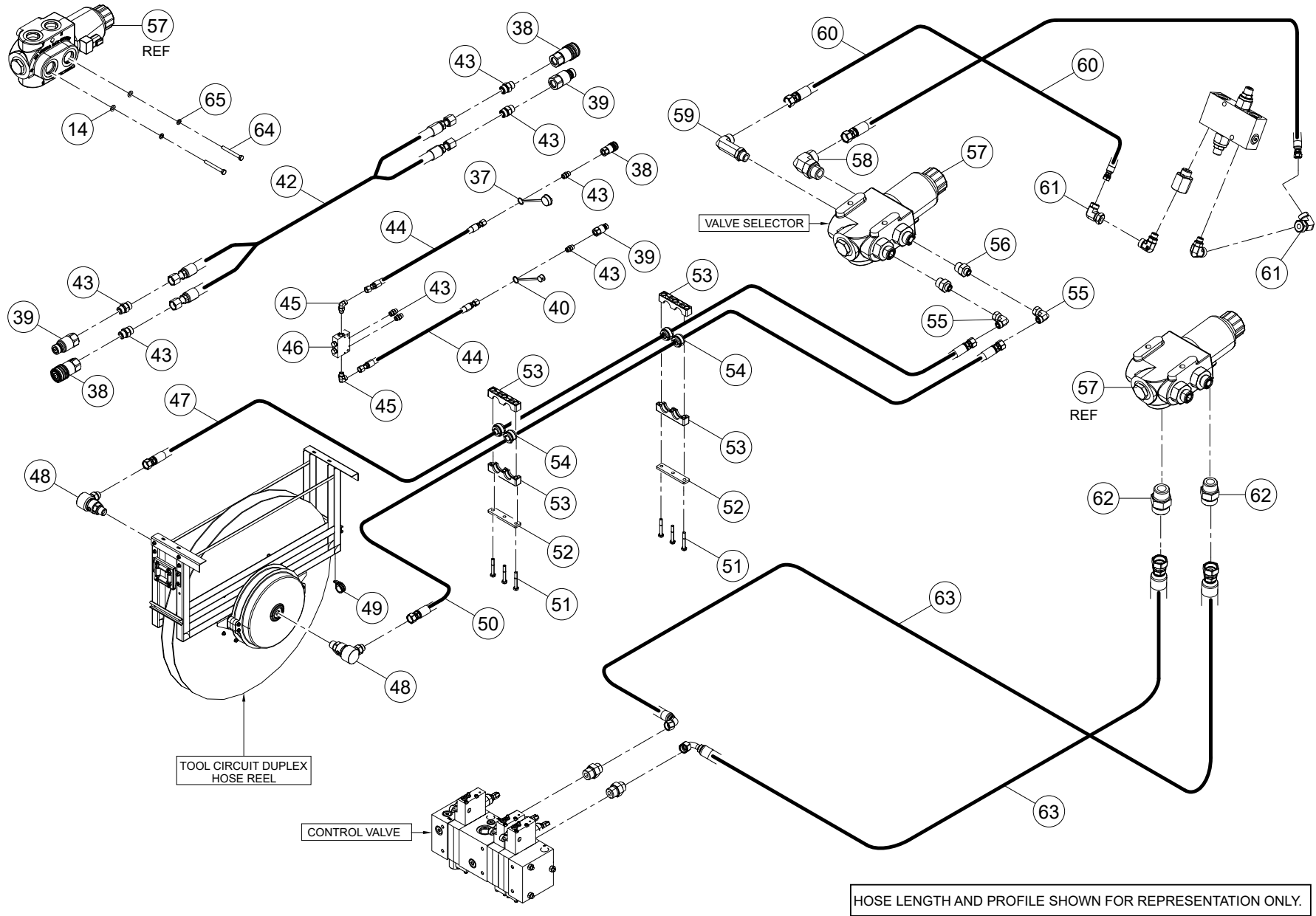

WHEN ORDERING PARTS, SPECIFY MODEL NUMBER, SERIAL NUMBER AND DESCRIPTION OF PARTS REQUIRED

ITEM	PART NUMBER	DESCRIPTION	QUANTITY	NOTES
	C1056925	35-127M TOOL CIRCUIT		
42	C1055802	HOSE, -8, 3500, FOFS-8SW / FOFS-8SW,360, 3TR8N TWIN	1	
43	1010076	ADAPTER,MOFS-8/MORB-8	8	
44	C1055803	HOSE, -8, 4000, FOFS-8SW / FOFS-8SW, 60	2	
45	1014008	ELBOW, 90, MORB-8/MOFS-8	2	
46	C1044655	VALVE, CHECK -8	1	
47	C1047323	HOSE, -8, 3000, FOFS-8SW / FOFS-8SW, 120	1	
48	1036989	SWIVEL, -8, 5000, -8MNPT, -8MOFS	2	
49	3225T8	1" P-CLAMP	1	
50	1034642	HOSE,-8,3000,FOFS-8SW/FOFS-8SW,126.97	1	
51	1034059	STAUFF BOLT, AS-3/8-16UNCX2-3/4-ABGR5-W3	6	
52	1036548	COVER PLATE, DPAD-5S-W3	2	
53	1036547	CLAMP, 5SD-PP-R-BK	4	
54	1036462	INSERT, RI-21.3-6/5S	4	
55	1013932	ELBOW,90,MOFS-8/FOFS-8	2	
56	1034600	ADAPTER, MOFS-8/MORB-12	2	
57	C1044684	VALVE, SELECTOR 2P/6W	1	
58	1014019	ELBOW, 90, MOFS-12/MORB-12	1	
59	1014018	ELBOW,90,MOFS-12/MORB-12, L	1	
60	1028099	HOSE, -12, 4000, FOFS-12SW / FOFS-12SW,22.5	2	
61	1013936	ELBOW, 90, MOFS-12/FOFS-12SW	2	
62	1010088	ADAPTER,MOFS-12/MORB-12	2	
63	1028100	HOSE, -12, 4000, FOFS-12SW / 90FOFS-12SW, 84	2	
64	HHCS-C313B758Z0	HEX HEAD CAP SCREW, 5/16-18 X 2 3/4LEN, GR8, ZN	2	
65	WSH4-X3130008Z0	SPIRAL LOCK WASHER, 5/16, GR8, ZN	2	

WHEN ORDERING PARTS, SPECIFY MODEL NUMBER, SERIAL NUMBER AND DESCRIPTION OF PARTS REQUIRED

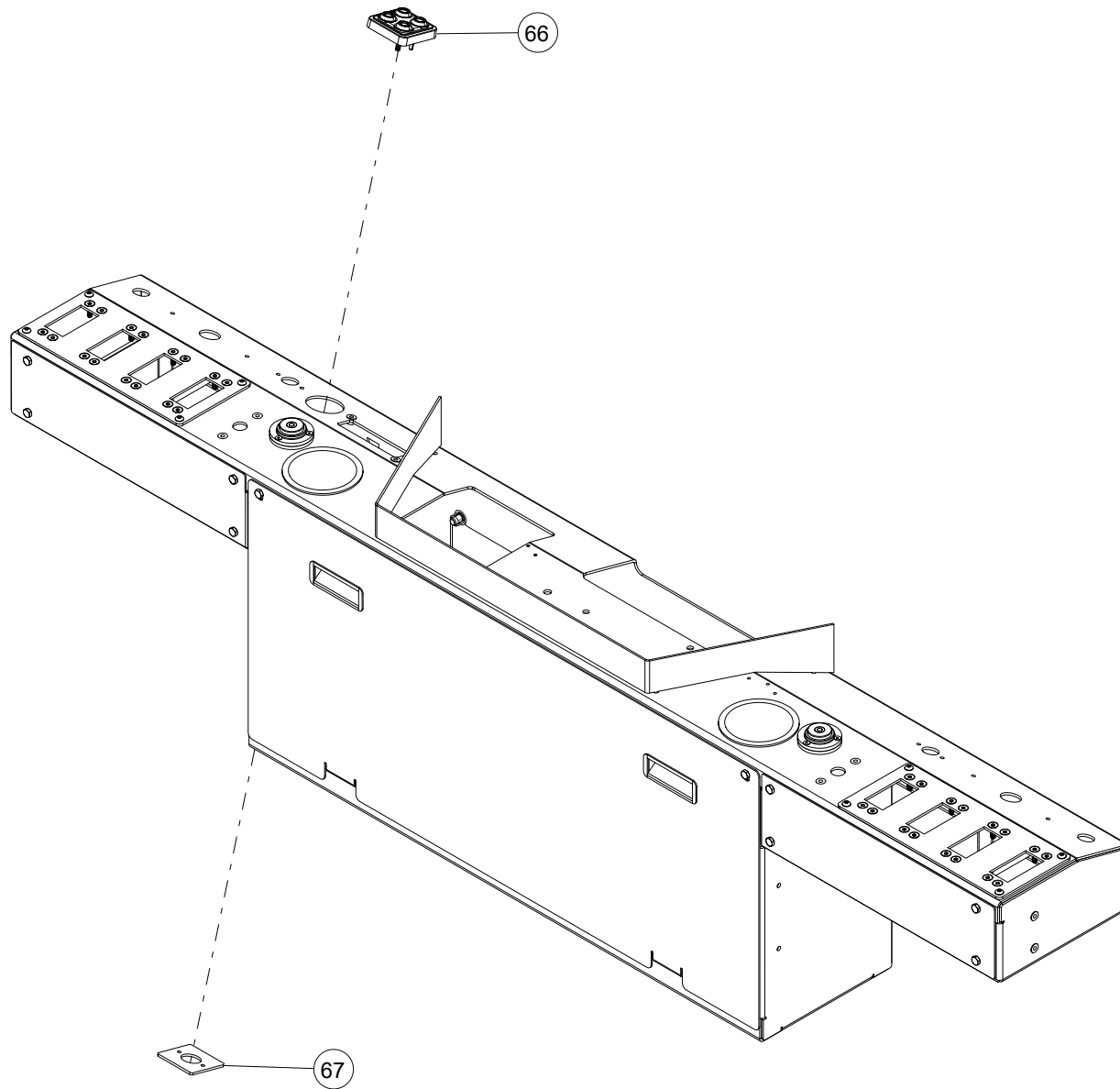

WHEN ORDERING PARTS, SPECIFY MODEL NUMBER, SERIAL NUMBER AND DESCRIPTION OF PARTS REQUIRED

ITEM	PART NUMBER	DESCRIPTION	QUANTITY	NOTES
	C1056925	35-127M TOOL CIRCUIT		
66	C1053580	KEYPAD, 2X2	1	
67	C1056643	BUTTON PAD MOUNTING CLAMP PLATE	1	

WHEN ORDERING PARTS, SPECIFY MODEL NUMBER, SERIAL NUMBER AND DESCRIPTION OF PARTS REQUIRED

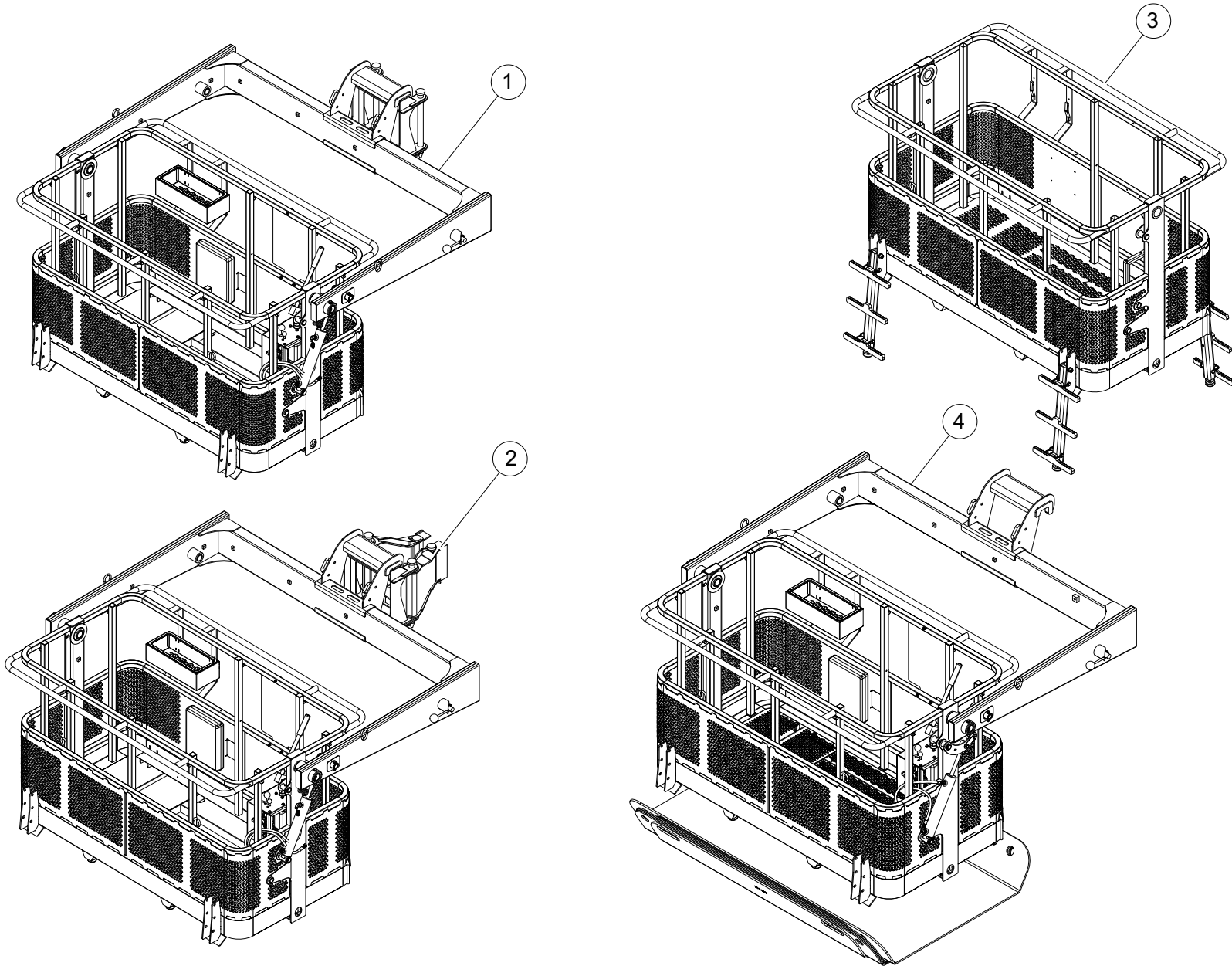

WHEN ORDERING PARTS, SPECIFY MODEL NUMBER, SERIAL NUMBER AND DESCRIPTION OF PARTS REQUIRED

PLATFORM OPTIONS - XO CRANE

ITEM	PART NUMBER	DESCRIPTION	QUANTITY	NOTES
	1025702	PLATFORM OPTIONS - XO CRANE		
1	1025703	2-MAN PLATFORM INSTALLATION	1	SEE PAGE 274
2	1039264	MAN BASKET INSTALLATION ON JIB	1	SEE PAGE 288
3	C1047385	PLATFORM JACK ASSEMBLY	1	SEE PAGE 292
4	C1055396	PROOF AND TRIAL TEST WEIGHTS	1	SEE PAGE 294

WHEN ORDERING PARTS, SPECIFY MODEL NUMBER, SERIAL NUMBER AND DESCRIPTION OF PARTS REQUIRED

2-MAN PLATFORM INSTALLATION

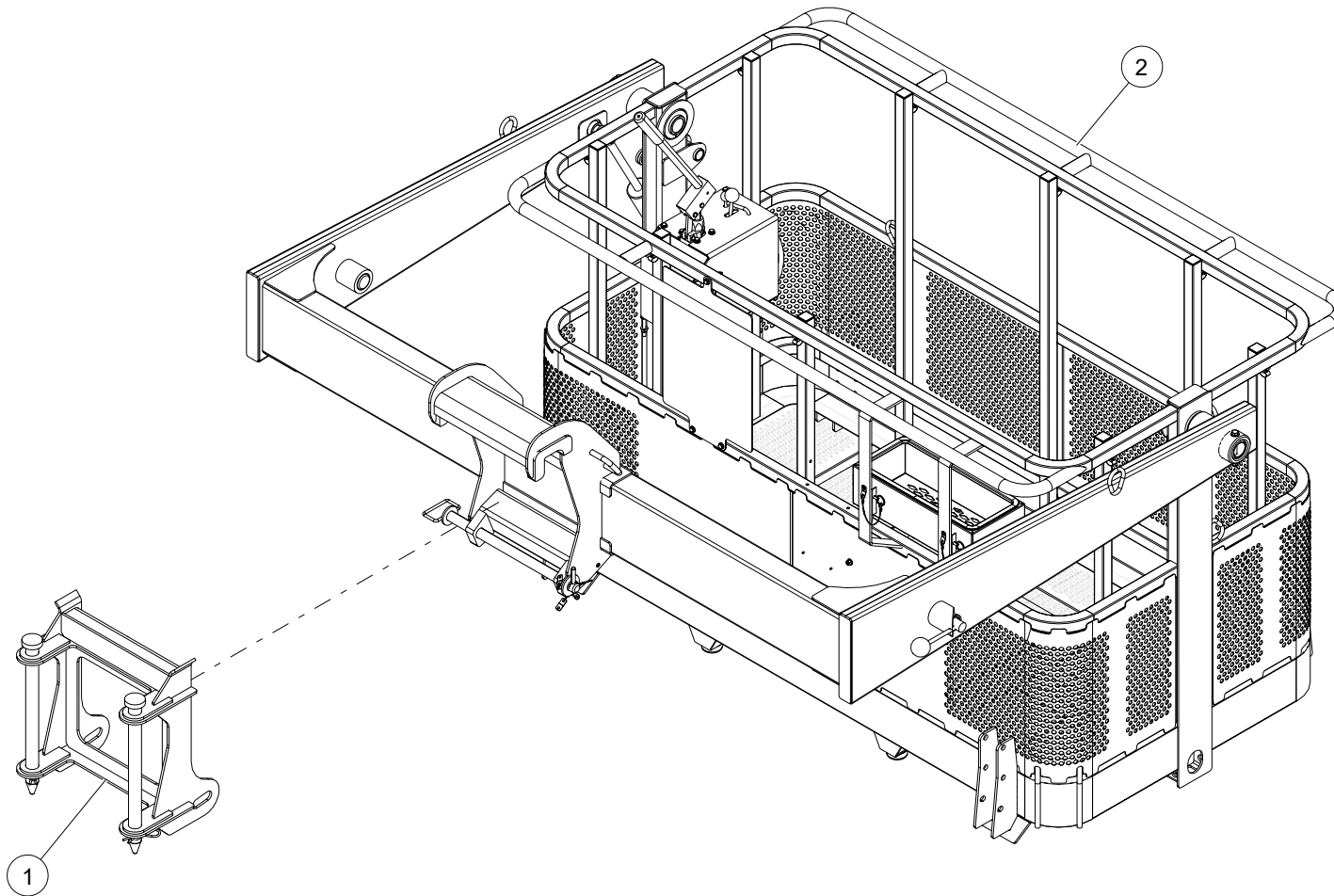

WHEN ORDERING PARTS, SPECIFY MODEL NUMBER, SERIAL NUMBER AND DESCRIPTION OF PARTS REQUIRED

2-MAN PLATFORM INSTALLATION

ITEM	PART NUMBER	DESCRIPTION	QUANTITY	NOTES
	1025703	2-MAN PLATFORM INSTALLATION		
1	1035656	MAN BASKET BRACKET ASSEMBLY	1	SEE PAGE 276
2	1037484	LONG STRAIGHT MAN BASKET	1	SEE PAGE 278

WHEN ORDERING PARTS, SPECIFY MODEL NUMBER, SERIAL NUMBER AND DESCRIPTION OF PARTS REQUIRED

MAN BASKET BRACKET ASSEMBLY

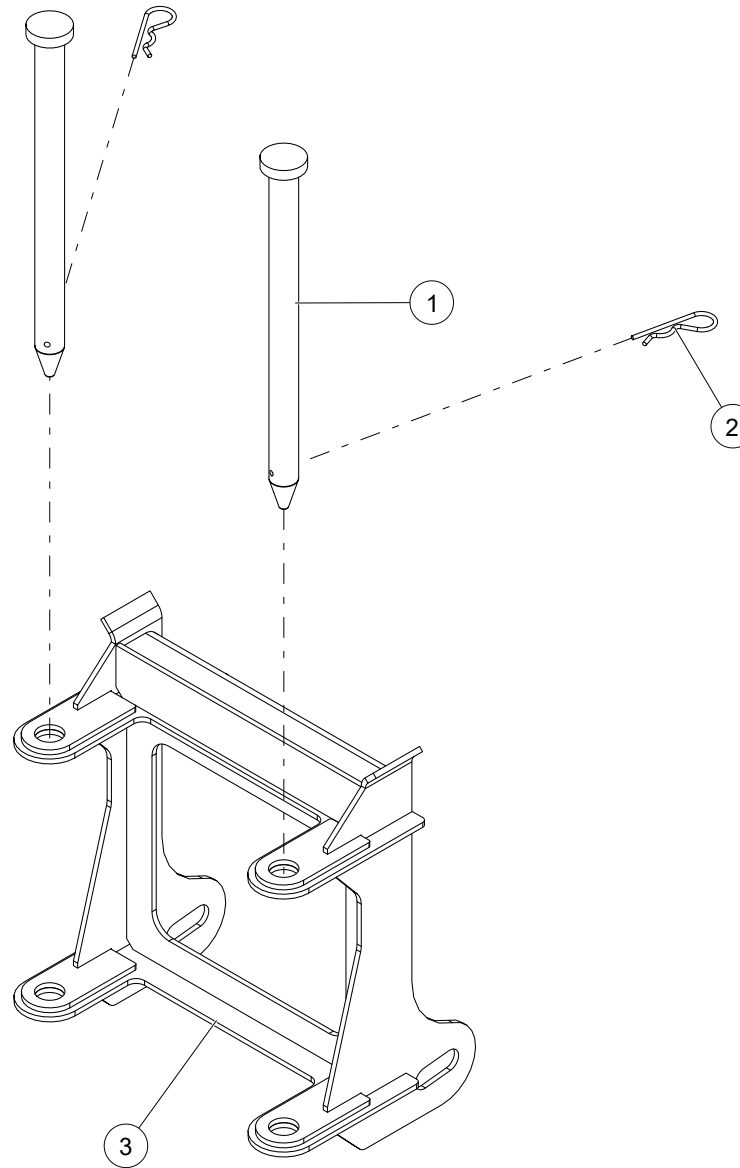

WHEN ORDERING PARTS, SPECIFY MODEL NUMBER, SERIAL NUMBER AND DESCRIPTION OF PARTS REQUIRED

MAN BASKET BRACKET ASSEMBLY

ITEM	PART NUMBER	DESCRIPTION	QUANTITY	NOTES
	1035656	MAN BASKET BRACKET ASSEMBLY		
1	1035158	ASSY, PIN & RETAINER MANBASKET	2	
2	PIN2-X250D00YZ0	HAIRPIN, 11/64 DIA X 3 3/4 LEN, ZINC	2	
3	1031510	WELDMENT, BASKET BRACKET	1	

WHEN ORDERING PARTS, SPECIFY MODEL NUMBER, SERIAL NUMBER AND DESCRIPTION OF PARTS REQUIRED

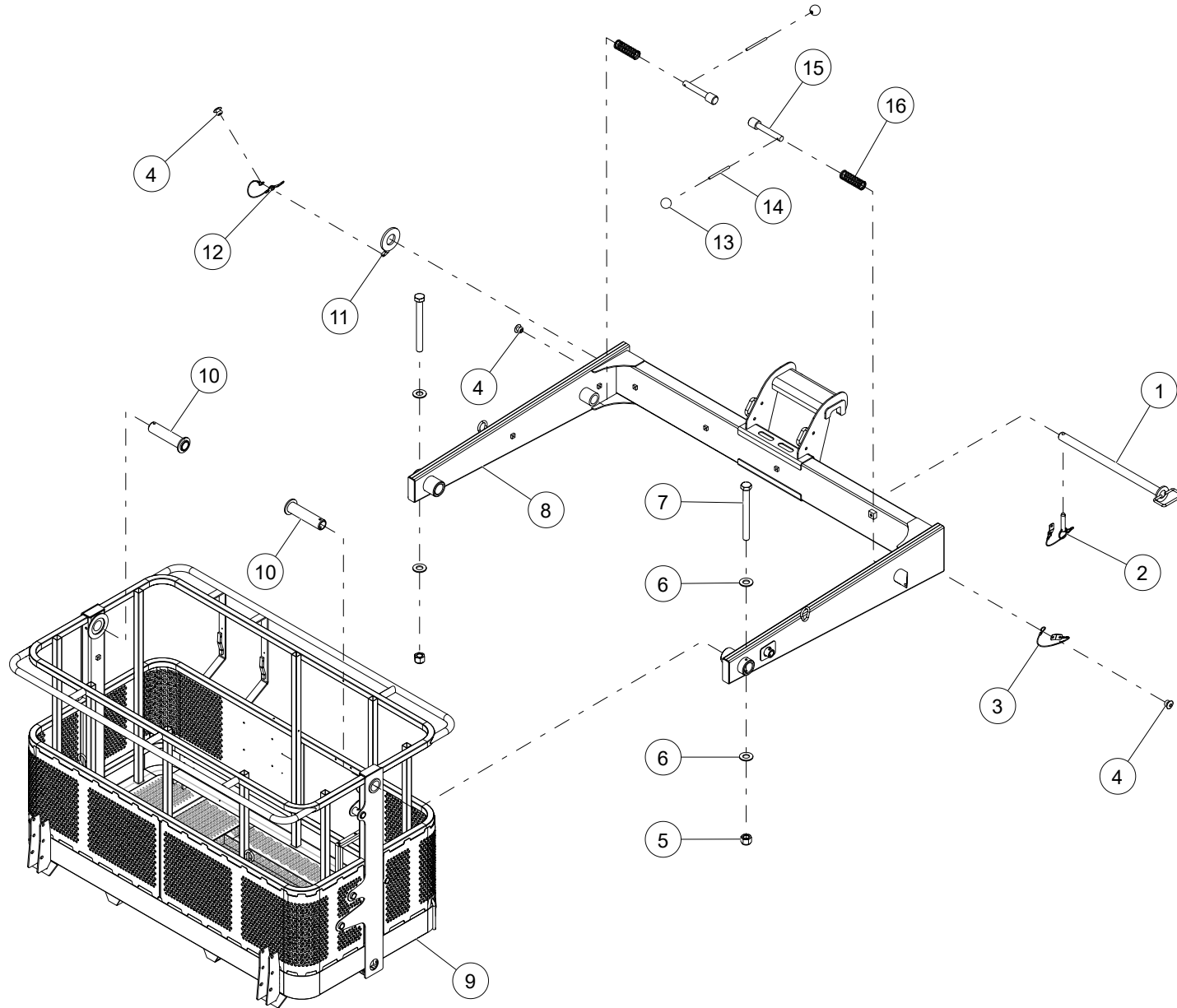

WHEN ORDERING PARTS, SPECIFY MODEL NUMBER, SERIAL NUMBER AND DESCRIPTION OF PARTS REQUIRED

ITEM	PART NUMBER	DESCRIPTION	QUANTITY	NOTES
	1037484	LONG STRAIGHT MAN BASKET		
1	1032888	YOKE MOUNT PIN WELDMENT	1	
2	1033284	RING-GRIP QUICK-RELEASE PIN, 3/8" X 1-1/8" WITH 6" LANYARD	1	
3	1033245	LANYARD LOOP-TO-TAB, 1/16" ROPE X 24" LONG	1	
4	1033209	BLIND RIVET, 3/16" X 0.032-0.375	3	Total 14 in LONG STRAIGHT MAN BASKET
5	NUT3-C3750008Z0	NYLON LOCK NUT, 3/8-16, GR8, ZN	2	Total 6 in LONG STRAIGHT MAN BASKET
6	WSH2-X3750008Z0	SAE WASHER, 3/8, GR8, ZN	4	Total 14 in LONG STRAIGHT MAN BASKET
7	HHCS-C375C758Z0	HEX HEAD CAP SCREW, 3/8-16 X 3 3/4 LEN, GR8, ZN	2	
8	1037485	LONG YOKE MAN BASKET	1	
9	1032917	MAN BASKET WELDMENT	1	
10	1032957	BASKET PRIMARY PIN WELDMENT	2	
11	1032887	YOKE MOUNT PIN, RETAINING WASHER	1	
12	1033283	LANYARD EYE-TO-TAB, 1/16" ROPE X 6" LONG	1	
13	1041279	RED PLASTIC BALL KNOB - 3/8"-16	2	
14	1038467	ROD, HANDLE SHAFT	2	
15	1037731	PIN, BASKET RETENTION	2	
16	1038378	SPRING	2	

WHEN ORDERING PARTS, SPECIFY MODEL NUMBER, SERIAL NUMBER AND DESCRIPTION OF PARTS REQUIRED

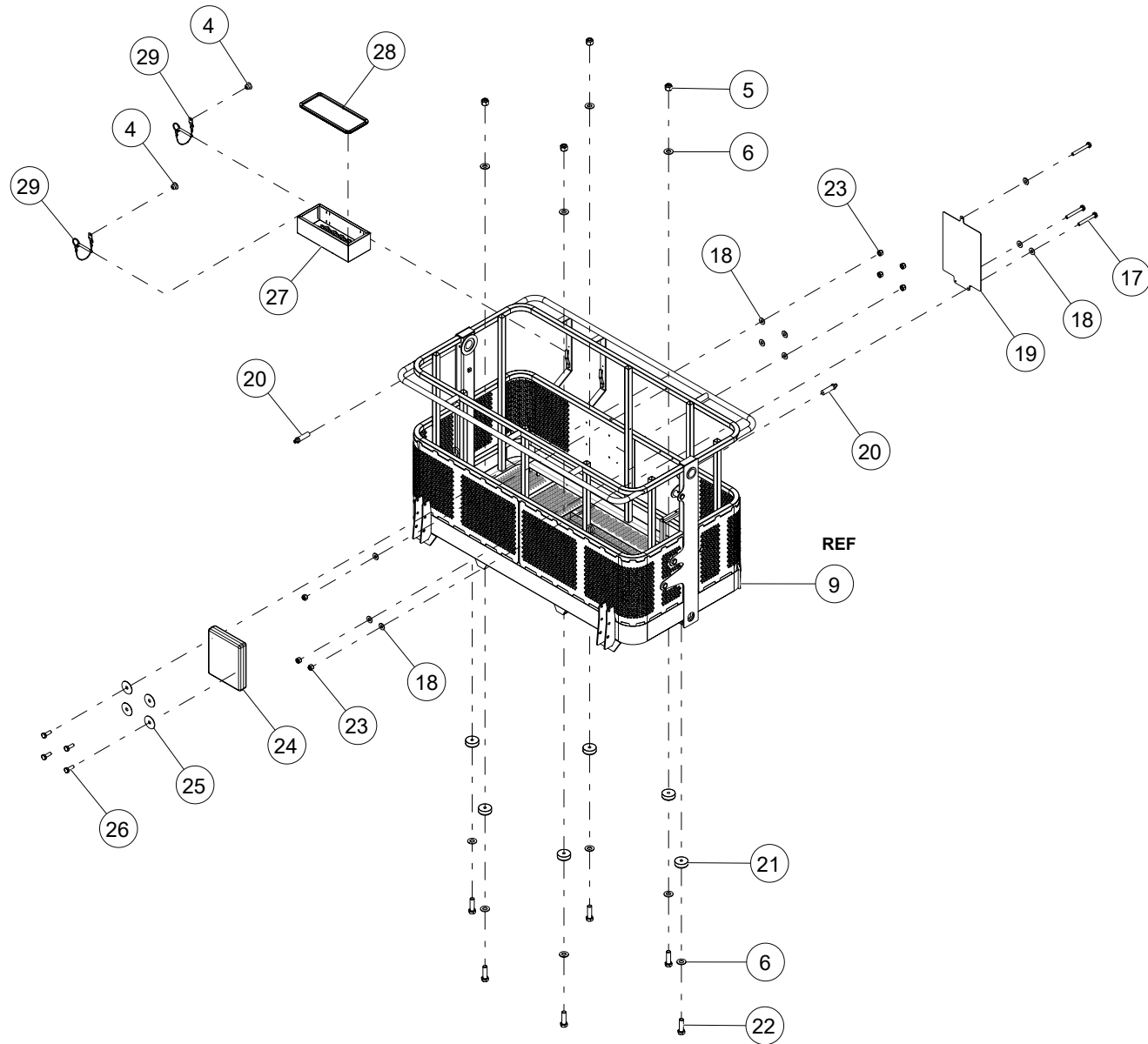

WHEN ORDERING PARTS, SPECIFY MODEL NUMBER, SERIAL NUMBER AND DESCRIPTION OF PARTS REQUIRED

ITEM	PART NUMBER	DESCRIPTION	QUANTITY	NOTES
	1037484	LONG STRAIGHT MAN BASKET		
17	HHCS-C250B008Z0	HEX HEAD CAP SCREW, 1/4-20 X 2 LEN, GR8, ZN	3	
18	WSH2-X2500008Z0	SAE WASHER, 1/4, GR8, ZN	10	Total 22 in LONG STRAIGHT MAN BASKET
19	1044161	PLATE, DECAL MOUNTING	1	
20	1033211	GREASE FITTING, 1/8"-27, 1-3/4"L	2	
21	1033148	RUBBER BUMPER FOOT	6	
22	HHCS-C375A258Z0	HEX HEAD CAP SCREW, 3/8-16 X 1 1/4 LEN, GR8, ZN	6	
23	NUT3-C2500008Z0	NYLON LOCK NUT, 1/4-20, GR8, ZN	7	
24	1033379	MANUAL-PAK	1	
25	1033196	OVERSIZED FLAT WASHER, 1/4" SCREW	4	
26	HHCS-C2507508Z0	HEX HEAD CAP SCREW, 1/4-20 X 3/4 LEN, GR8, ZN	4	Total 16 in LONG STRAIGHT MAN BASKET
27	1032963	TOOL BASKET WELDMENT	1	
28	1044284	EDGE TRIM	1	
29	1033288	RING-GRIP QUICK-RELEASE PIN, 1/4" X 1-5/8" WITH 6" LANYARD	2	

WHEN ORDERING PARTS, SPECIFY MODEL NUMBER, SERIAL NUMBER AND DESCRIPTION OF PARTS REQUIRED

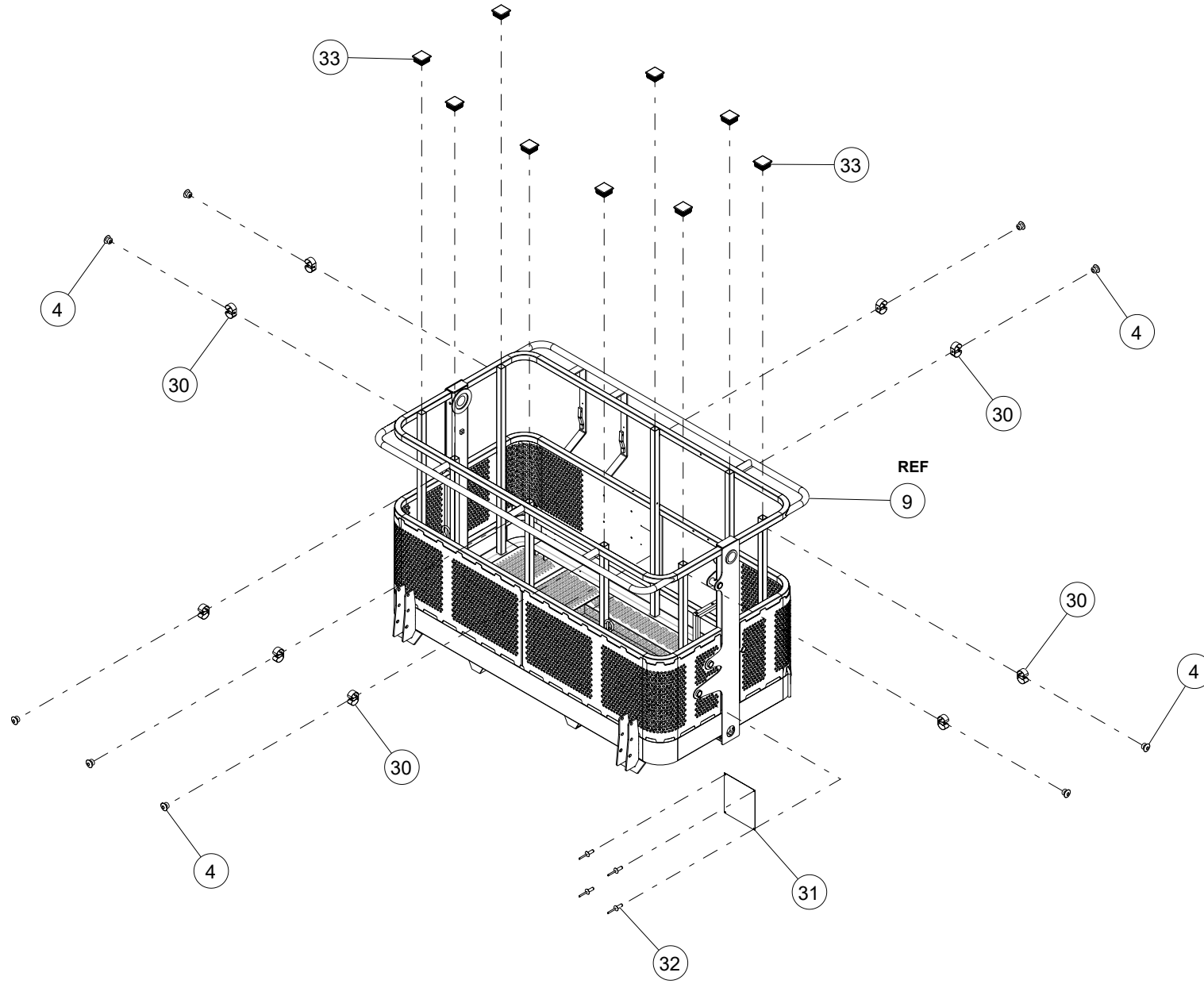

WHEN ORDERING PARTS, SPECIFY MODEL NUMBER, SERIAL NUMBER AND DESCRIPTION OF PARTS REQUIRED

ITEM	PART NUMBER	DESCRIPTION	QUANTITY	NOTES
	1037484	LONG STRAIGHT MAN BASKET		
30	1033286	TOOL HOLDER, 1/2"	9	
31	1006874	PLATFORM IDENTIFICATION DECAL	1	
32	C1047436	1/8" RIVET NUT FOR 0.126"-0.187" THICKNESS	4	
33	1033287	SQ TUBE CAP - 1-1/4"	9	

WHEN ORDERING PARTS, SPECIFY MODEL NUMBER, SERIAL NUMBER AND DESCRIPTION OF PARTS REQUIRED

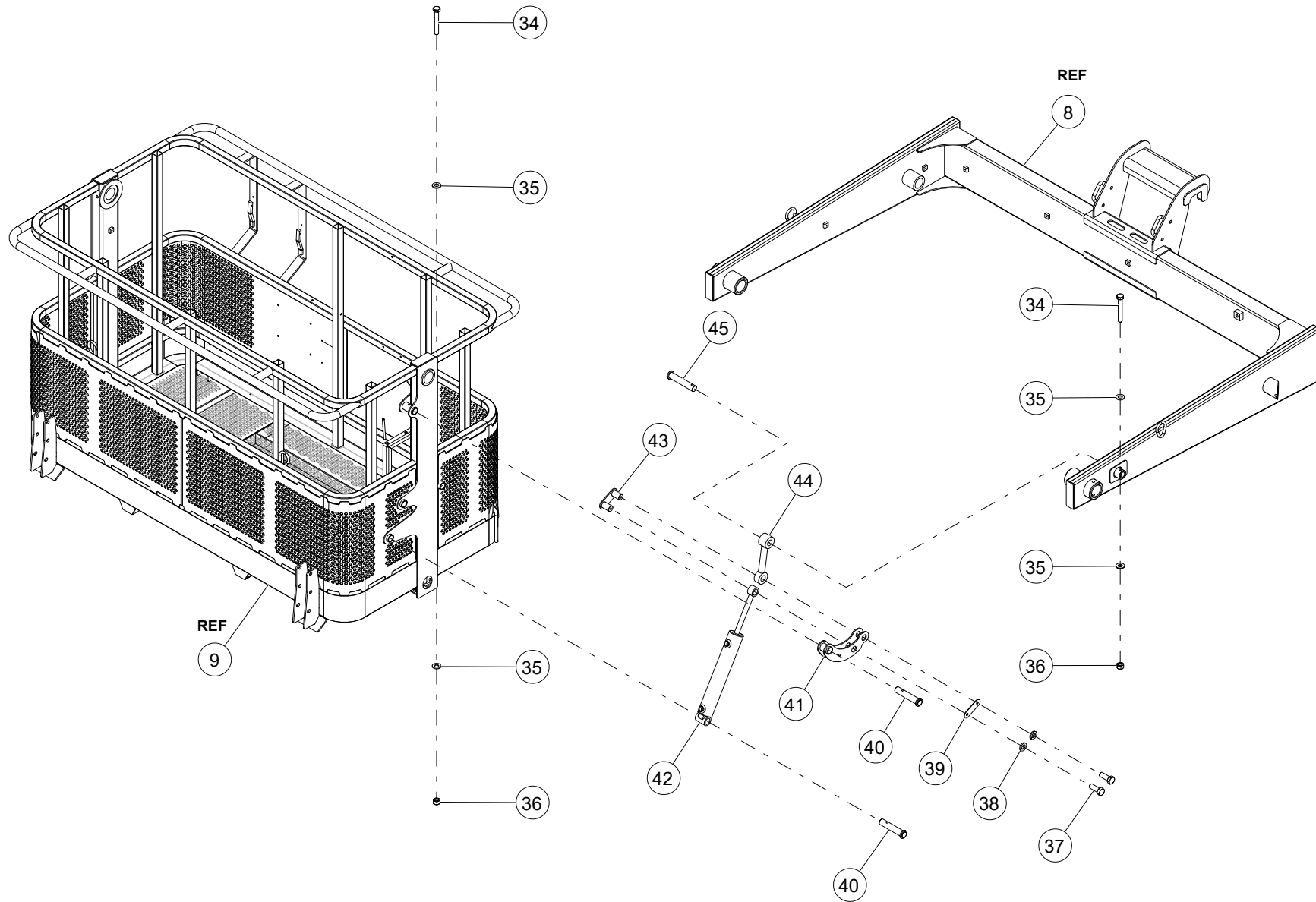

WHEN ORDERING PARTS, SPECIFY MODEL NUMBER, SERIAL NUMBER AND DESCRIPTION OF PARTS REQUIRED

ITEM	PART NUMBER	DESCRIPTION	QUANTITY	NOTES
	1037484	LONG STRAIGHT MAN BASKET		
34	HHCS-C313B258Z0	HEX HEAD CAP SCREW, 5/16-18 X 2 1/4 LEN, GR8, ZN	2	
35	WSH2-X3130008Z0	SAE WASHER, 5/16, GR8, ZN	4	Total 7 in LONG STRAIGHT MAN BASKET
36	NUT3-C3130008Z0	NYLON LOCK NUT, 5/16-18, GR8, ZN	2	Total 3 in LONG STRAIGHT MAN BASKET
37	HHCS-C375A008Z0	HEX HEAD CAP SCREW, 3/8-16 X 1 LEN, GR8, ZN	2	
38	WSH4-X3750008Z0	SPIRAL LOCK WASHER, 3/8, GR8, ZN	2	
39	C1047429	SIDE PLATE	1	
40	1032954	HYDRAULIC PIN (BASKET) WELDMENT	2	
41	C1047305	WELDMENT, PIVOT ARM	1	
42	1033031	HYDRAULIC CYLINDER	1	
43	C1047275	WELDMENT, DUAL PIN RETAINER	1	
44	C1047358	WELDMENT, DOG BONE	1	
45	1032913	HYDRAULIC PIN (YOKE) WELDMENT	1	

WHEN ORDERING PARTS, SPECIFY MODEL NUMBER, SERIAL NUMBER AND DESCRIPTION OF PARTS REQUIRED

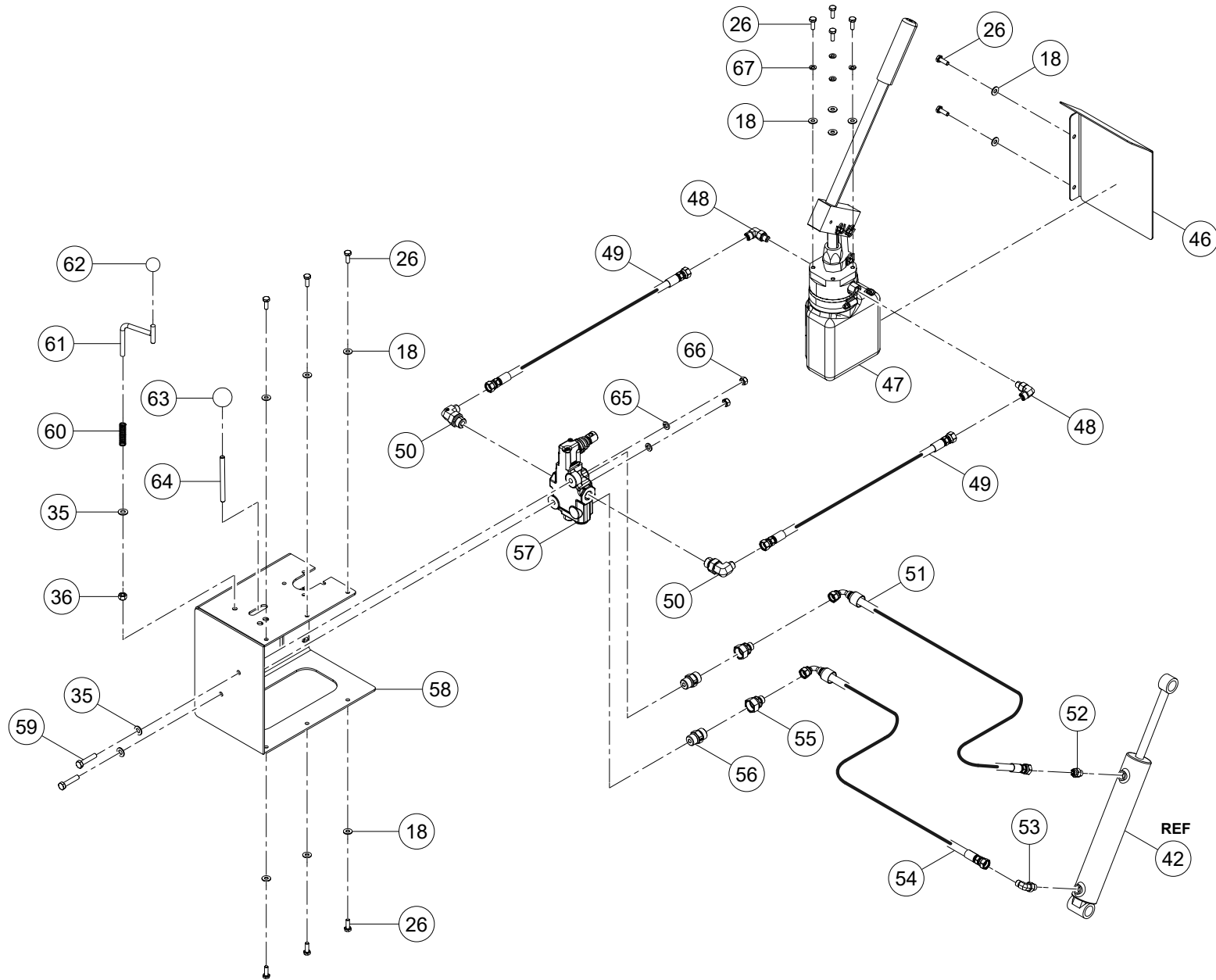

WHEN ORDERING PARTS, SPECIFY MODEL NUMBER, SERIAL NUMBER AND DESCRIPTION OF PARTS REQUIRED

ITEM	PART NUMBER	DESCRIPTION	QUANTITY	NOTES
	1037484	LONG STRAIGHT MAN BASKET		
46	1032968	CONTROL BOX COVER	1	
47	1008350	PUMP, MAN BASKET	1	
48	1013997	ELBOW, 90, MOFS-4/MORB-4	2	
49	1034361	HOSE, -4, 3000, FOFS-4SW/FOFS-4SW, 16.5	2	
50	1013999	ELBOW, 90, MOFS-4/MORB-8	2	
51	1034349	HOSE, -4, 3000, FOFS-4SW/90 FOFS-4SW, 42.75	1	
52	1010068	ADAPTER,MOFS-4/MORB-6	1	
53	1013998	ELBOW, 90, MOFS-4/MORB-6	1	
54	1034354	HOSE, -4, 3000, FOFS-4SW/90 FOFS-4SW, 31.5	1	
55	1010004	ADAPTER, MOFS-4/FOFS-8SW	2	
56	1036625	VALVE, CHECK ORIFICE ADAPTER 8 MOFS / 8 MORB 0.031"	2	
57	1008349	VALVE, MAN BASKET LEVEL	1	
58	1032969	CONTROL BOX WELDMENT	1	
59	HHCS-C313A508Z0	HEX HEAD CAP SCREW, 5/16-18 X 1 1/2 LEN, GR8, ZN	2	
60	1044171	PART, SPRING 1.75" LONG	1	
61	1044169	WELDMENT, BASKET FLOAT LOCK OUT	1	
62	1044172	BLACK PHENOLIC PLASTIC BALL KNOB 1" DIA	1	
63	1034414	KNOB, RED BALL, THREADED M8X1.25, 1.4"	1	
64	1034406	ALL THREAD, M8X1.25X4IN	1	
65	WSH4-X3130008Z0	SPIRAL LOCK WASHER, 5/16, GR8, ZN	2	
66	NUT1-C3130008Z0	HEX NUT, 5/16-18, GR8, ZN	2	
67	WSH4-X2500008Z0	SPIRAL LOCK WASHER, 1/4, GR8, ZN	4	

WHEN ORDERING PARTS, SPECIFY MODEL NUMBER, SERIAL NUMBER AND DESCRIPTION OF PARTS REQUIRED

MAN BASKET INSTALLATION ON JIB

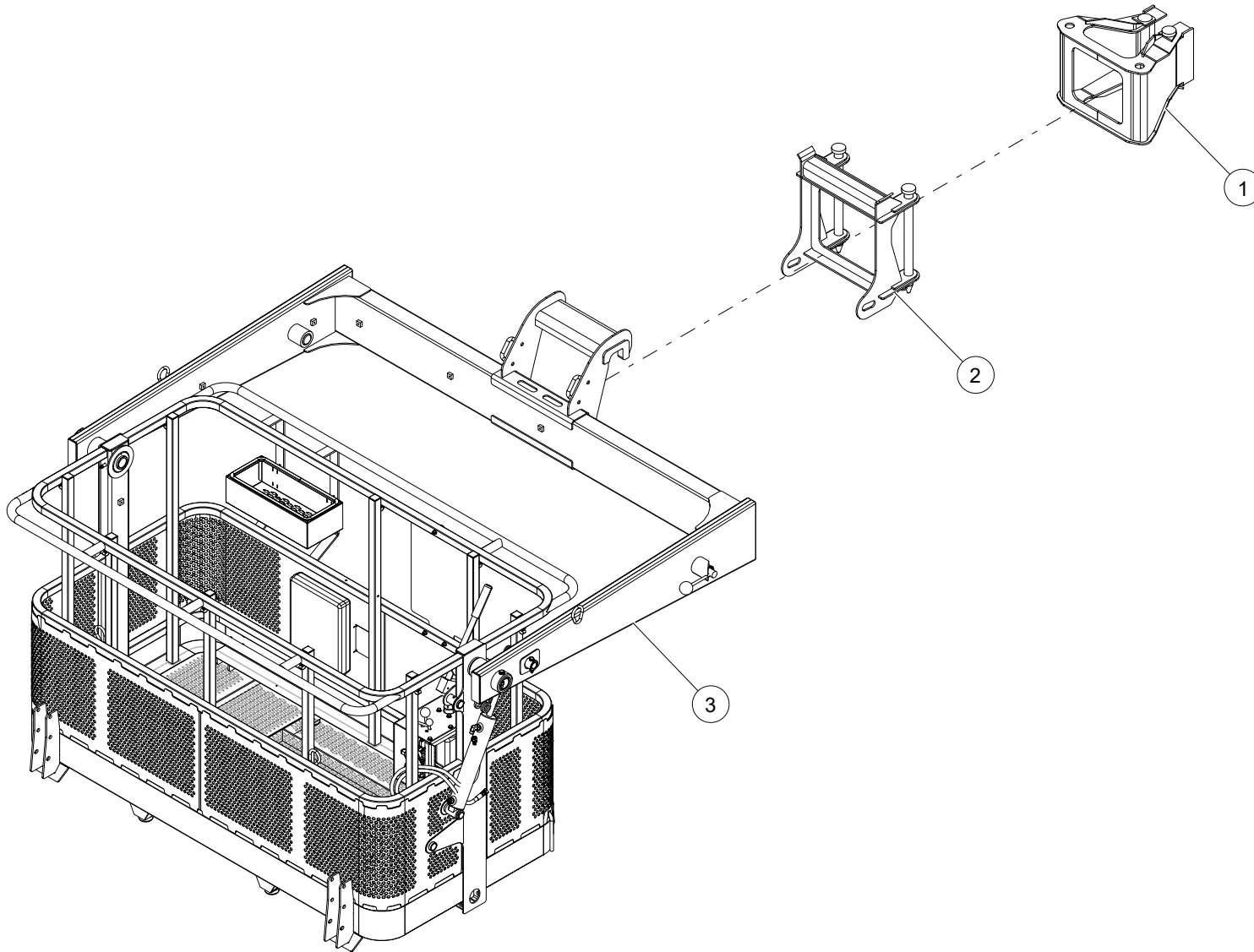

WHEN ORDERING PARTS, SPECIFY MODEL NUMBER, SERIAL NUMBER AND DESCRIPTION OF PARTS REQUIRED

MAN BASKET INSTALLATION ON JIB

ITEM	PART NUMBER	DESCRIPTION	QUANTITY	NOTES
	1039264	MAN BASKET INSTALLATION ON JIB		
1	1032673	JIB HEAD BASKET BRACKET	1	SEE PAGE 290
2	1035656	MAN BASKET BRACKET ASSEMBLY	1	SEE PAGE 276
3	1037484	LONG STRAIGHT MAN BASKET ASSEMBLY	1	SEE PAGE 278

WHEN ORDERING PARTS, SPECIFY MODEL NUMBER, SERIAL NUMBER AND DESCRIPTION OF PARTS REQUIRED

JIB HEAD BASKET BRACKET

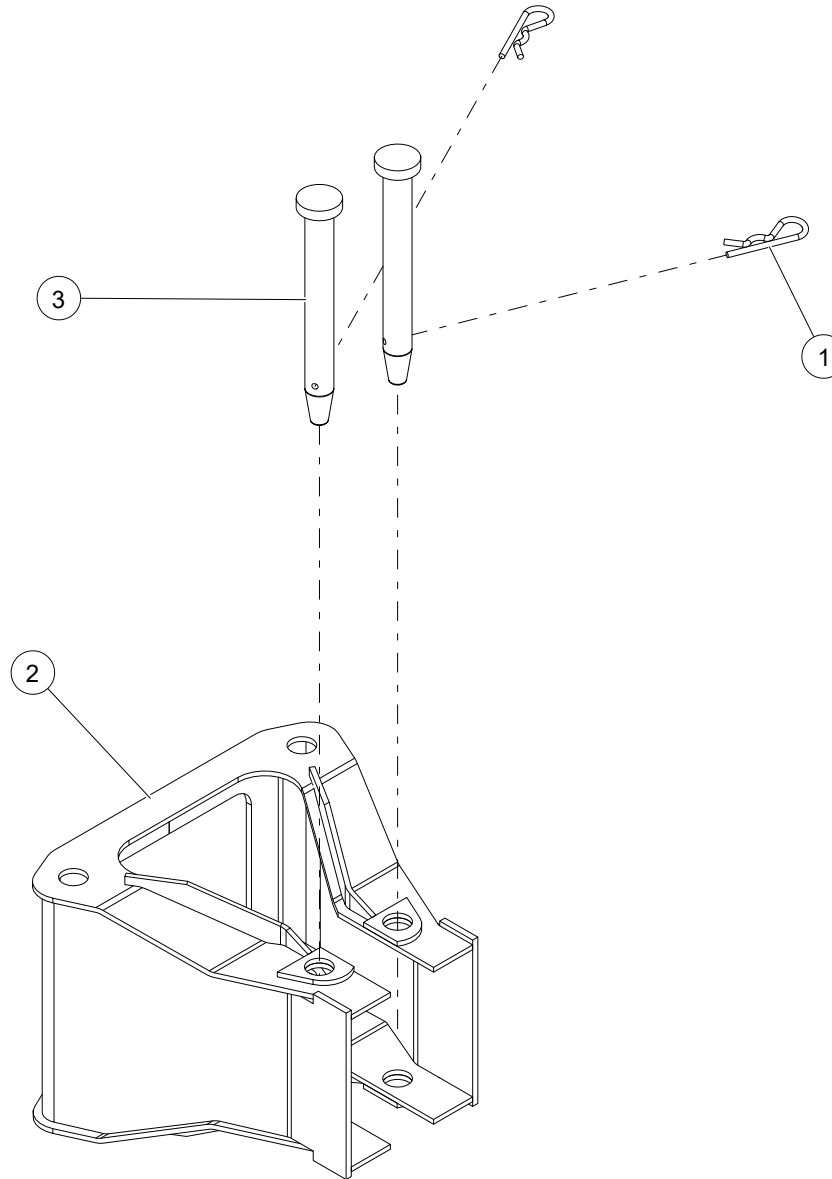

WHEN ORDERING PARTS, SPECIFY MODEL NUMBER, SERIAL NUMBER AND DESCRIPTION OF PARTS REQUIRED

JIB HEAD BASKET BRACKET

ITEM	PART NUMBER	DESCRIPTION	QUANTITY	NOTES
	1032673	JIB HEAD BASKET BRACKET		
1	PIN2-X250D00YZ0	HAIRPIN, 1/4 DIA X 4 LEN, ZINC	2	
2	1035650	JIB HEAD BASKET BRACKET	1	
3	1032672	PIN	2	

WHEN ORDERING PARTS, SPECIFY MODEL NUMBER, SERIAL NUMBER AND DESCRIPTION OF PARTS REQUIRED

PLATFORM JACK ASSEMBLY

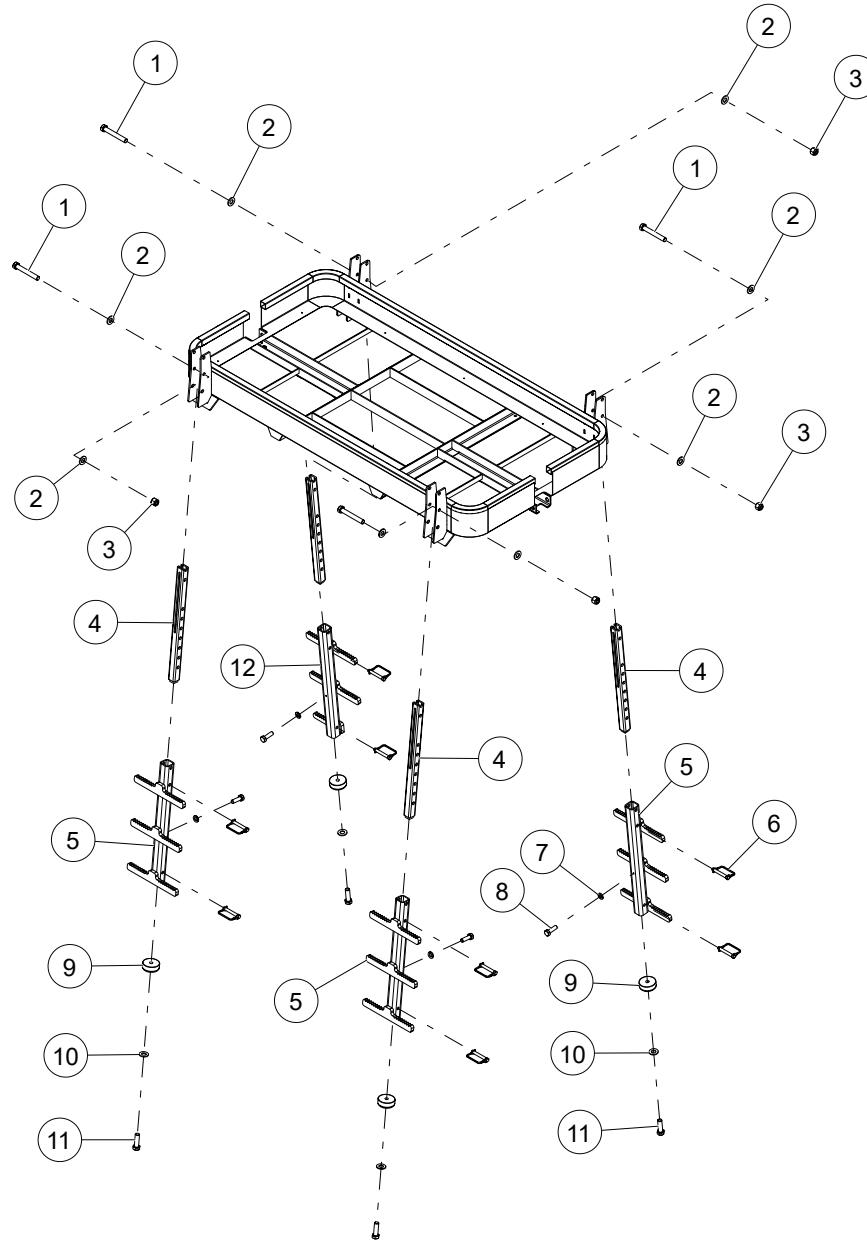

WHEN ORDERING PARTS, SPECIFY MODEL NUMBER, SERIAL NUMBER AND DESCRIPTION OF PARTS REQUIRED

PLATFORM JACK ASSEMBLY

ITEM	PART NUMBER	DESCRIPTION	QUANTITY	NOTES
	C1047385	PLATFORM JACK ASSEMBLY		
1	HHCS-C500C508Z0	HEX HEAD CAP SCREW, 1/2-13 X 3 1/2 LEN, GR8, ZN	4	
2	WSH2-X5000008Z0	SAE WASHER, 1/2, GR8, ZN	8	
3	NUT3-C5000008Z0	NYLON LOCK NUT, 1/2-13, GR8, ZN	4	
4	1044772	WELDMENT, JACK LEG INNER	4	
5	1044775	WELDMENT, OUTER LEG	3	
6	PIN7-X500C00XZ0	LOCK PIN WITH SQUARE RETAINER, 1/2 DIA X 3 LEN, ZINC	8	
7	WSH4-X3130008Z0	SPIRAL LOCK WASHER, 5/16, GR8, ZN	4	
8	HHCS-C313A008Z1	HEX HEAD CAP SCREW, 5/16-18 X 1 LEN, GR8, ZN, FULL THREAD	4	
9	1033148	RUBBER BUMPER FOOT	4	
10	WSH2-X3750008Z0	SAE WASHER, 3/8, GR8, ZN	4	
11	HHCS-C375A258Z0	HEX HEAD CAP SCREW, 3/8-16 X 1 1/4 LEN, GR8, ZN	4	
12	1044776	WELDMENT, OUTER LEG CLEARANCE	1	

WHEN ORDERING PARTS, SPECIFY MODEL NUMBER, SERIAL NUMBER AND DESCRIPTION OF PARTS REQUIRED

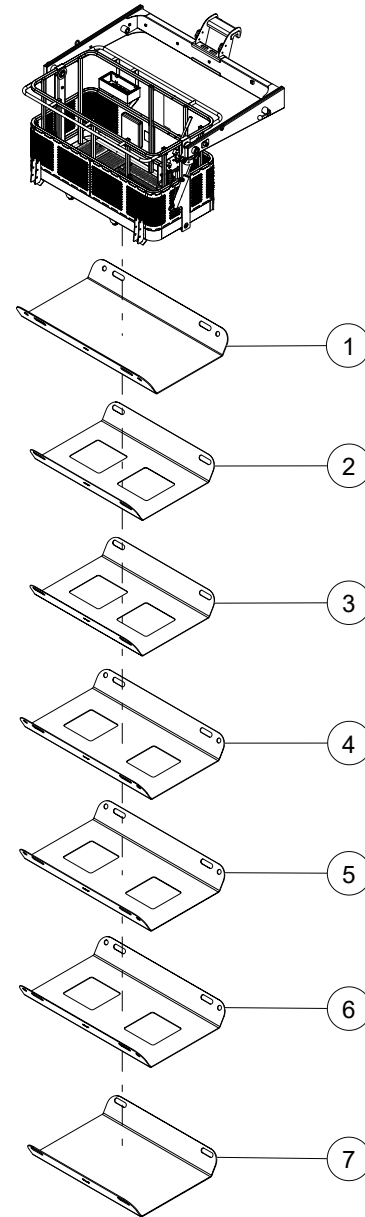

WHEN ORDERING PARTS, SPECIFY MODEL NUMBER, SERIAL NUMBER AND DESCRIPTION OF PARTS REQUIRED

PROOF AND TRIAL TEST WEIGHTS

ITEM	PART NUMBER	DESCRIPTION	QUANTITY	NOTES
	C1055396	PROOF AND TRIAL TEST WEIGHTS		
1	C1055394	450 LBS WEIGHT, PROOF AND TRIAL TEST	1	
2	C1055395	150-1 LBS WEIGHT, PROOF AND TRIAL TEST	1	
3	C1057884	150-2 LBS WEIGHT, PROOF AND TRIAL TEST	1	
4	C1057878	250-1 LBS WEIGHT, PROOF AND TRIAL TEST	1	
5	C1057879	250-2 LBS WEIGHT, PROOF AND TRIAL TEST	1	
6	C1057880	250-3 LBS WEIGHT, PROOF AND TRIAL TEST	1	
7	C1057883	375 LBS WEIGHT, PROOF AND TRIAL TEST	1	
8*	C1055450	D SHACKLE, PROOF AND TRIAL TEST	4	
9*	C1055449	LIFTING CHAIN, PROOF AND TRIAL TEST	2	

* NOT SHOWN IN THE ILLUSTRATION

WHEN ORDERING PARTS, SPECIFY MODEL NUMBER, SERIAL NUMBER AND DESCRIPTION OF PARTS REQUIRED

PUMP OPTIONS

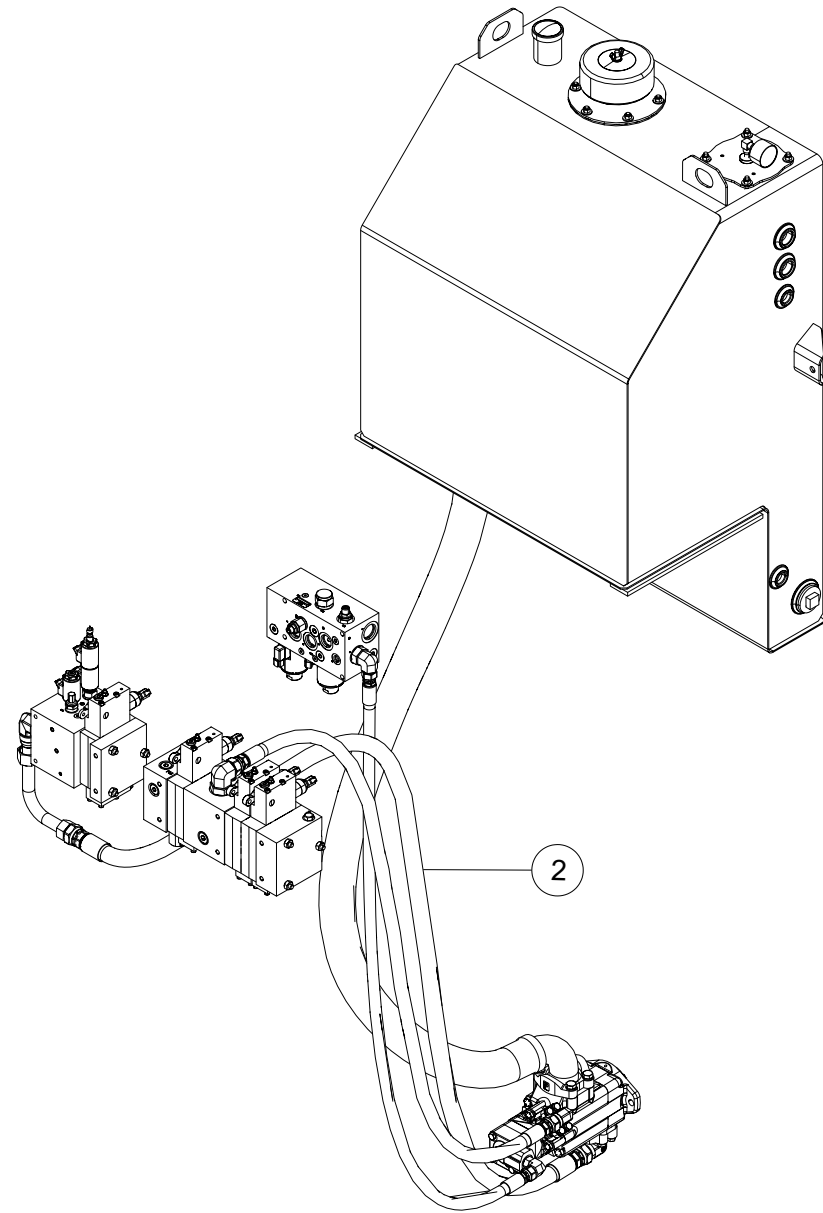
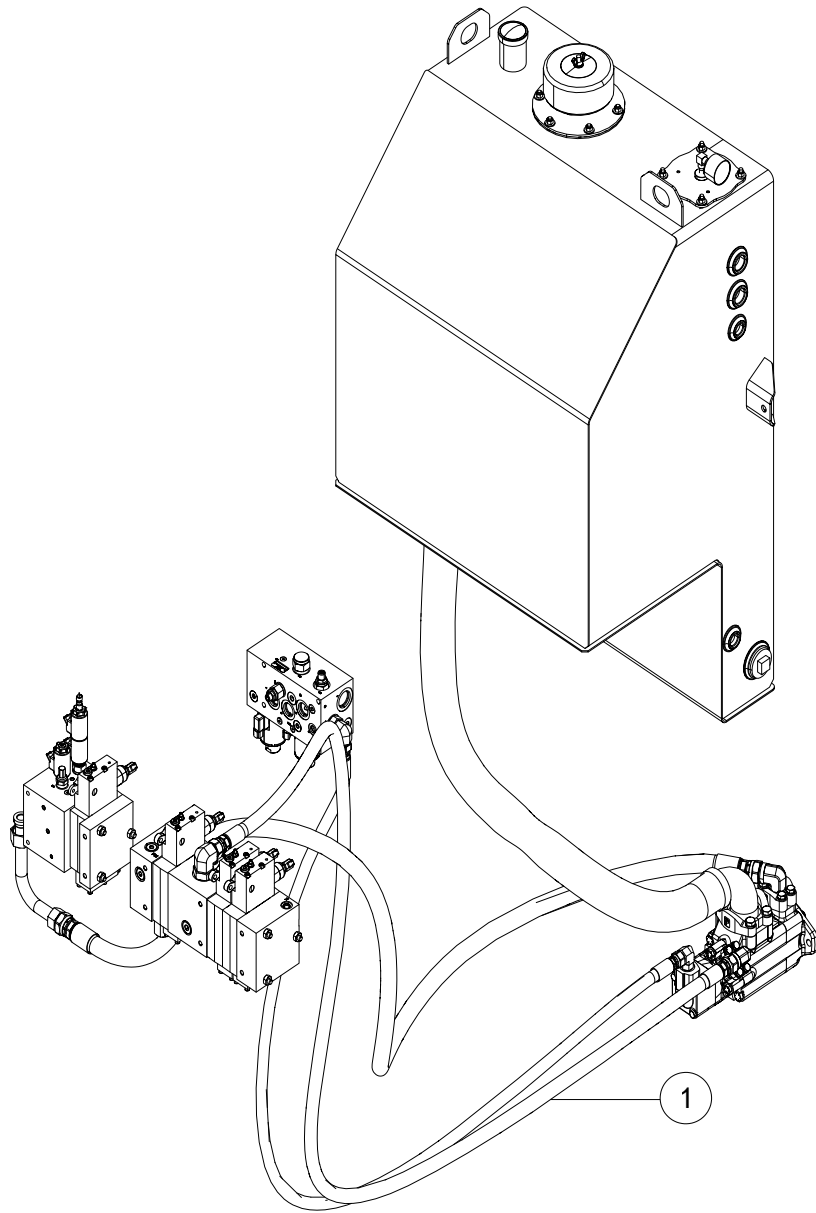

WHEN ORDERING PARTS, SPECIFY MODEL NUMBER, SERIAL NUMBER AND DESCRIPTION OF PARTS REQUIRED

PUMP OPTIONS

ITEM	PART NUMBER	DESCRIPTION	QUANTITY	NOTES
	1033112	PUMP OPTIONS		
1	C1061747	PUMP ASSY, AUTOMATIC TRANSMISSION	1	SEE PAGE 298
2	C1062125	MANUAL PUMP HOSE OPTION	1	SEE PAGE 300

WHEN ORDERING PARTS, SPECIFY MODEL NUMBER, SERIAL NUMBER AND DESCRIPTION OF PARTS REQUIRED

PUMP ASSY, AUTOMATIC TRANSMISSION

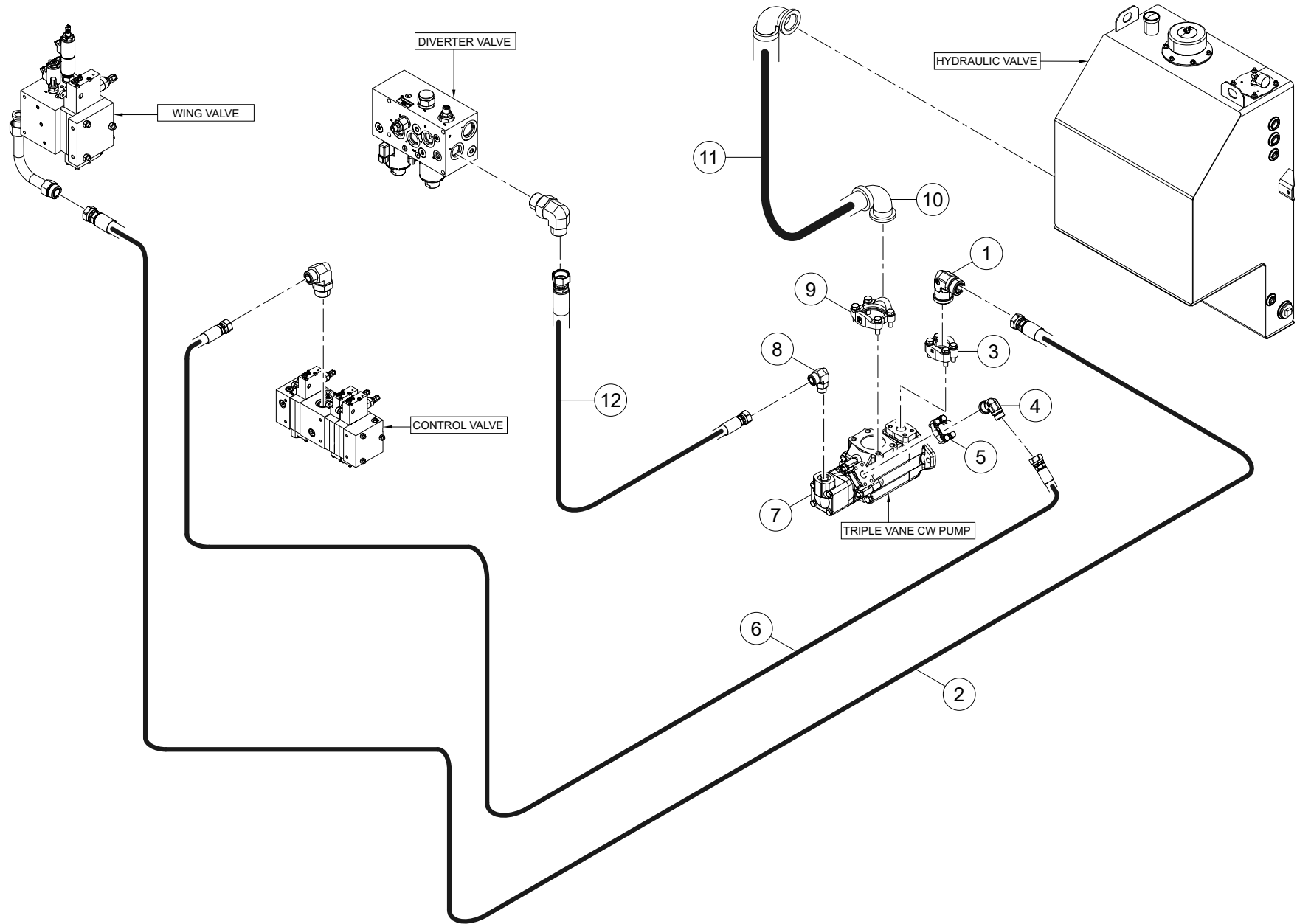

WHEN ORDERING PARTS, SPECIFY MODEL NUMBER, SERIAL NUMBER AND DESCRIPTION OF PARTS REQUIRED

PUMP ASSY, AUTOMATIC TRANSMISSION

ITEM	PART NUMBER	DESCRIPTION	QUANTITY	NOTES
	C1061747	PUMP ASSY, AUTOMATIC TRANSMISSION		
1	1014124	ELBOW, ORFS-16 / C61 FLNG-16	1	
2	C1055432	HOSE, -16, 3000, FOFS-16SW / FOFS-16SW, 108	1	
3	1020185	C61-16 4 BOLT FLANGE KIT	1	
4	1014117	ELBOW, 90, MOFS-12 / C61-12	1	
5	1020220	FLANGE KIT, 4 BOLT, C61-12	1	
6	C1055433	HOSE, -12, 4000, FOFS-12SW / FOFS-12SW, 104	1	
7	1008268	PUMP, TRIPLE VANE CW	1	
8	1014011	ELBOW, 90, MOFS-10/MORB-8	1	
9	1020228	CLAMP, C61-40, KIT	1	
10	1014642	ELBOW, 90, HBRB-40/C61-40	1	
11	1028112	HOSE, -40, Low, 90OFS-40FLNG / NO END-40, 120	1	
12	C1055434	HOSE, -10, 3000, FOFS-10SW / FOFS-10SW, 80	1	

WHEN ORDERING PARTS, SPECIFY MODEL NUMBER, SERIAL NUMBER AND DESCRIPTION OF PARTS REQUIRED

MANUAL PUMP HOSE OPTIONS

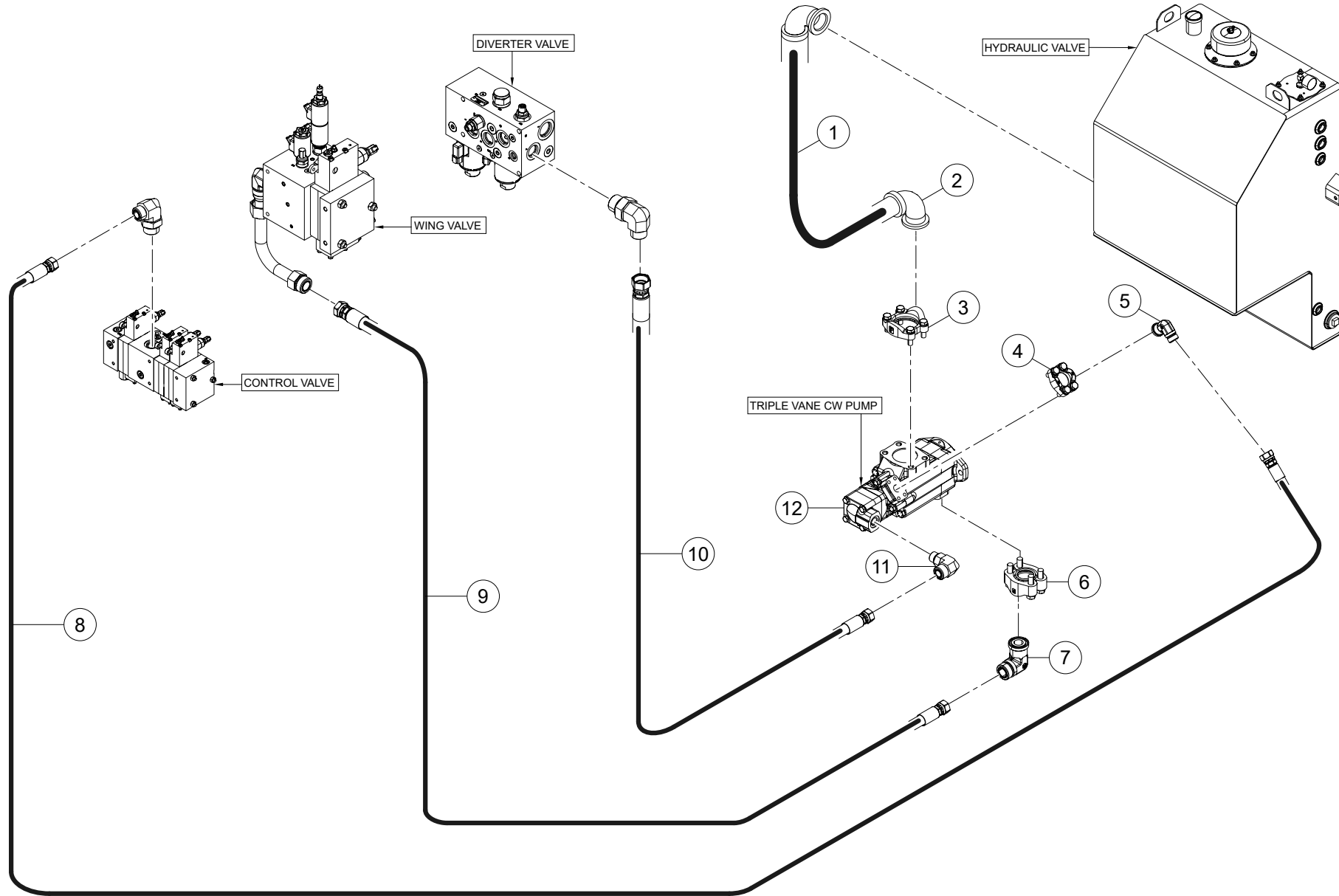

WHEN ORDERING PARTS, SPECIFY MODEL NUMBER, SERIAL NUMBER AND DESCRIPTION OF PARTS REQUIRED

MANUAL PUMP HOSE OPTIONS

ITEM	PART NUMBER	DESCRIPTION	QUANTITY	NOTES
	C1062125	MANUAL PUMP HOSE OPTIONS		
1	1028112	HOSE, -40, Low, 90OFS-40FLNG / NO END-40, 120	1	
2	1014642	ELBOW, 90, HBRB-40/C61-40	1	
3	1020228	CLAMP, C61-40, KIT	1	
4	1020220	FLANGE KIT, 4 BOLT, C61-12	1	
5	1014117	ELBOW, 90, MOFS-12 / C61-12	1	
6	1020185	C61-16 4 BOLT FLANGE KIT	1	
7	1014124	ELBOW, ORFS-16 / C61 FLNG-16	1	
8	C1055433	HOSE, -12, 4000, FOFS-12SW / FOFS-12SW, 104	1	
9	C1055432	HOSE, -16, 3000, FOFS-16SW / FOFS-16SW, 108	1	
10	C1055434	HOSE, -10, 3000, FOFS-10SW / FOFS-10SW, 80	1	
11	1014011	ELBOW, 90, MOFS-10/MORB-8	1	
12	1008269	PUMP, TRIPLE VANE CCW	1	

WHEN ORDERING PARTS, SPECIFY MODEL NUMBER, SERIAL NUMBER AND DESCRIPTION OF PARTS REQUIRED

NON - ILLUSTRATED PAGE

WHEN ORDERING PARTS, SPECIFY MODEL NUMBER, SERIAL NUMBER AND DESCRIPTION OF PARTS REQUIRED

35-127M ROPE OPTIONS

ITEM	PART NUMBER	DESCRIPTION	QUANTITY	NOTES
	1025618	ROPE OPTIONS		
1*	1041018	ROTATION RESISTANT ROPE 16MM - 400FT	1	

* ITEM NOT SHOWN IN THE ILLUSTRATION

WHEN ORDERING PARTS, SPECIFY MODEL NUMBER, SERIAL NUMBER AND DESCRIPTION OF PARTS REQUIRED

NON - ILLUSTRATED PAGE

WHEN ORDERING PARTS, SPECIFY MODEL NUMBER, SERIAL NUMBER AND DESCRIPTION OF PARTS REQUIRED

35-127M MISC OPTIONS

ITEM	PART NUMBER	DESCRIPTION	QUANTITY	NOTES
	1025626	MISC. OPTIONS		
1*	1025649	FOUR FUNCTION RADIO REMOTE CONTROL	1	SEE PAGE 306
2*	717-00054-3	WINCH CABLE TENSIONER(15K)	1	SEE PAGE 308
3*	C1059920	AIR TANK MOUNT	1	

* NOT SHOWN IN THE ILLUSTRATION

WHEN ORDERING PARTS, SPECIFY MODEL NUMBER, SERIAL NUMBER AND DESCRIPTION OF PARTS REQUIRED

FOUR FUNCTION RADIO REMOTE CONTROL

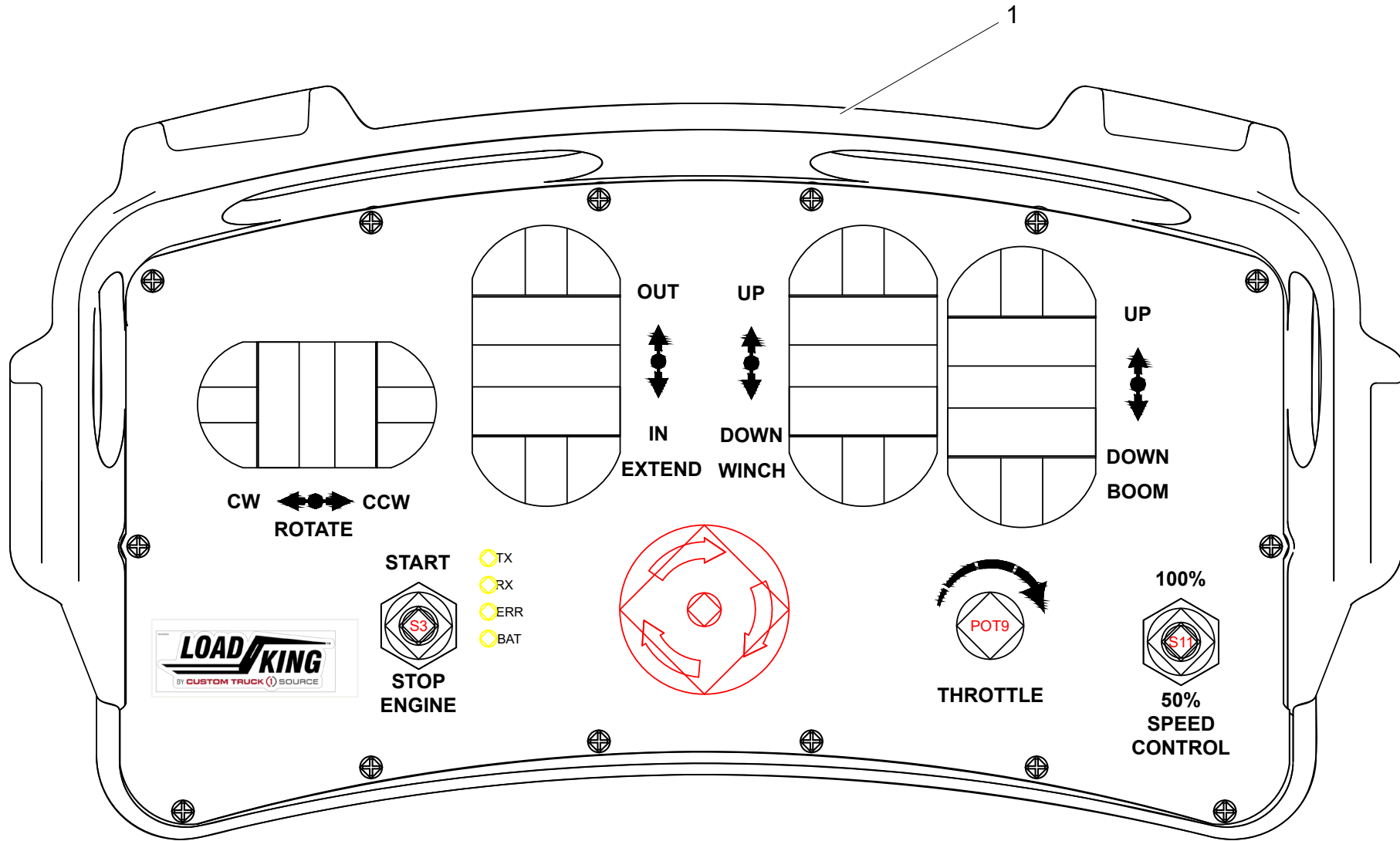

WHEN ORDERING PARTS, SPECIFY MODEL NUMBER, SERIAL NUMBER AND DESCRIPTION OF PARTS REQUIRED

FOUR FUNCTION RADIO REMOTE CONTROL

ITEM	PART NUMBER	DESCRIPTION	QUANTITY	NOTES
	1025649	FOUR FUNCTION RADIO REMOTE CONTROL		
1	1040256	BELLY PACK AND RECIEVER	1	
2*	C1049645	CERVIS BELLYPACK RECEIVER HARNESS	1	

* NOT SHOWN IN THE ILLUSTRATION

WHEN ORDERING PARTS, SPECIFY MODEL NUMBER, SERIAL NUMBER AND DESCRIPTION OF PARTS REQUIRED

WINCH CABLE TENSIONER(15K)

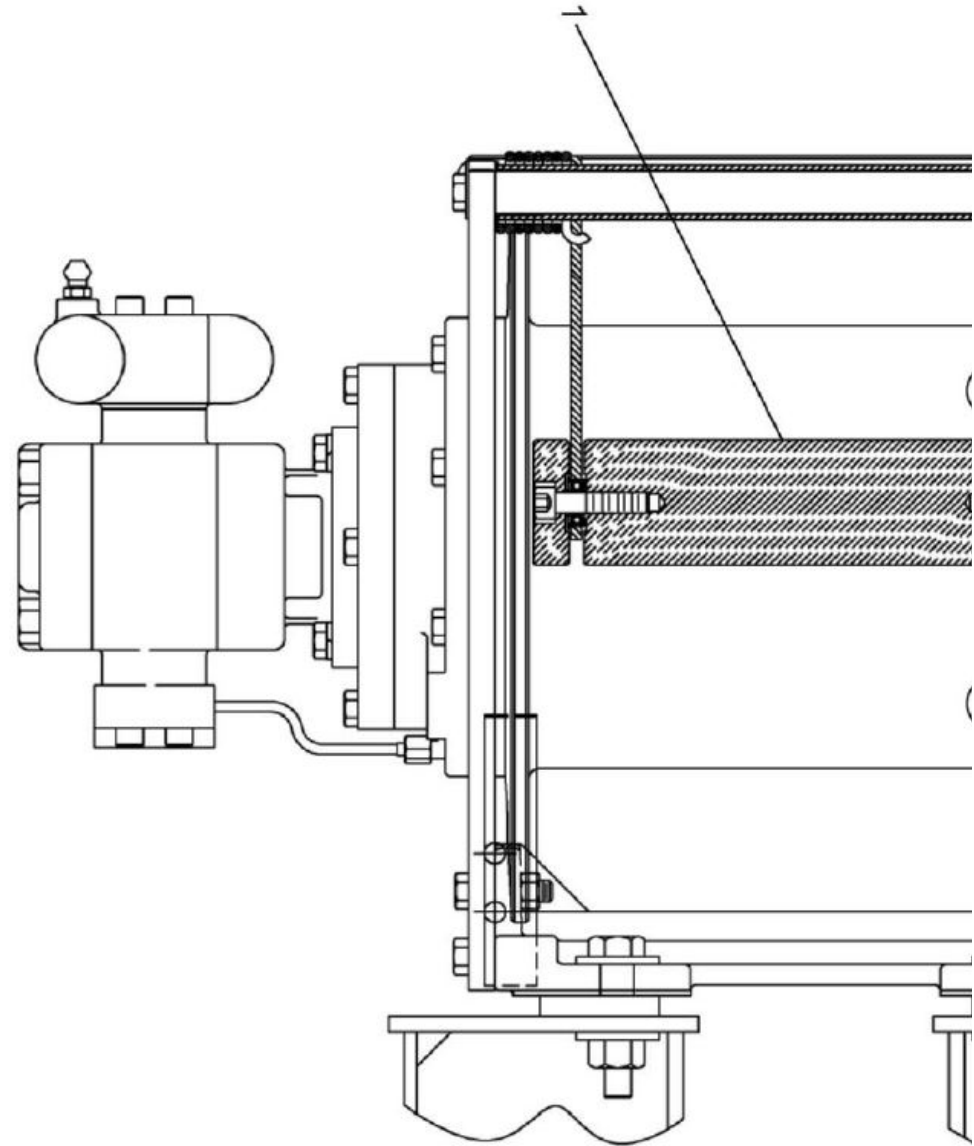
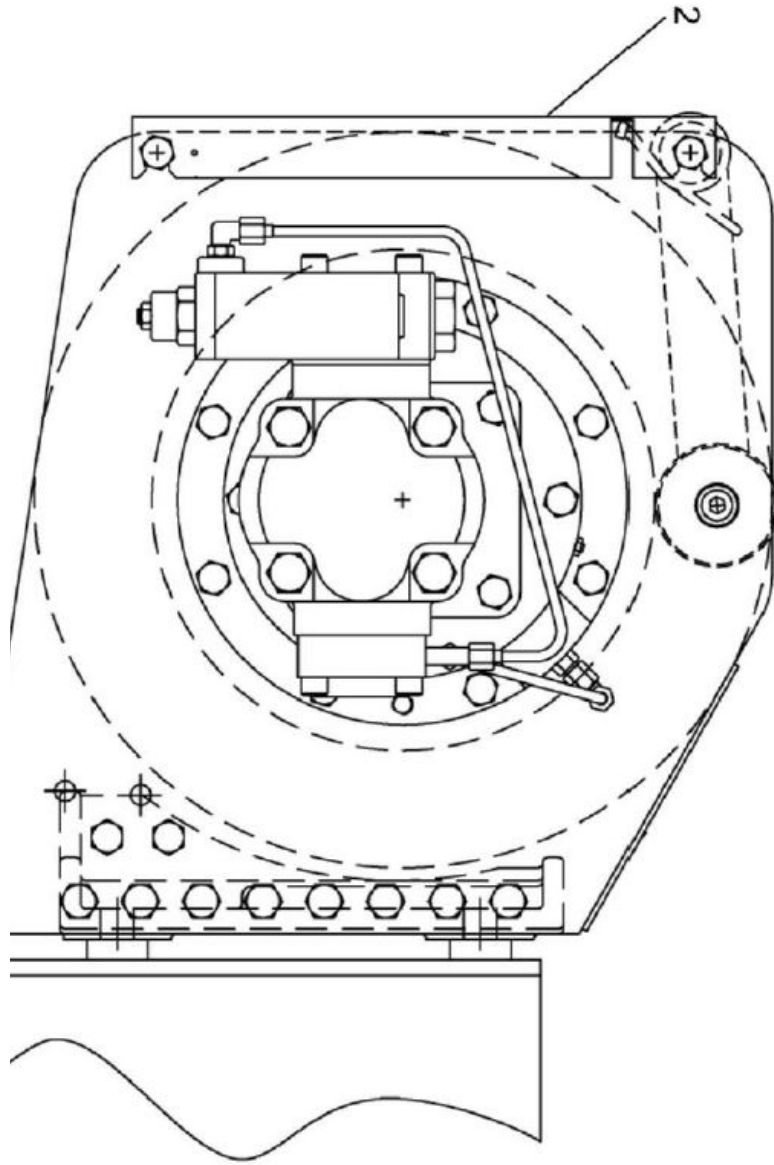

WHEN ORDERING PARTS, SPECIFY MODEL NUMBER, SERIAL NUMBER AND DESCRIPTION OF PARTS REQUIRED

WINCH CABLE TENSIONER(15K)

ITEM	PART NUMBER	DESCRIPTION	QUANTITY	NOTES
	717-00054-3	WINCH CABLE TENSIONER(15K)		
1	901-00430	TENSIONER, WINCH	1	
2	802-01627.2	COVER, WINCH CABLE	1	

WHEN ORDERING PARTS, SPECIFY MODEL NUMBER, SERIAL NUMBER AND DESCRIPTION OF PARTS REQUIRED

PAGE INTENTIONALLY LEFT BLANK

CHAPTER - 4

MANUALS



WHEN ORDERING PARTS, SPECIFY MODEL NUMBER, SERIAL NUMBER AND DESCRIPTION OF PARTS REQUIRED

XO MANUAL PACKS OPTIONS

ITEM	PART NUMBER	DESCRIPTION	QUANTITY	NOTES
1	C1046094	35-127M MANUAL PACK, ENGLISH	1	SEE PAGE 314
2	C1047149	35-127M MANUAL PACK, FRENCH	1	SEE PAGE 314
3	C1047672	35-127M MANUAL PACK, SPANISH	1	SEE PAGE 314

WHEN ORDERING PARTS, SPECIFY MODEL NUMBER, SERIAL NUMBER AND DESCRIPTION OF PARTS REQUIRED

ITEM	PART NUMBER	DESCRIPTION	QUANTITY	NOTES
	C1046094	35-127M MANUAL PACK, ENGLISH		
1	C1046095	35-127M FLASHDRIVE - OPERATOR'S, PARTS, SHOP & SCHEMATICS	1	
2	C1046092	35-127M PARTS MANUAL	1	
3	C1046093	35-127M OPERATORS MANUAL, ENGLISH	1	
	C1047672	35-127M MANUAL PACK, SPANISH		
1	C1046095	35-127M FLASHDRIVE - OPERATOR'S, PARTS, SHOP & SCHEMATICS	1	
2	C1046092	35-127M PARTS MANUAL	1	
3	C1047150	35-127M OPERATORS MANUAL, SPANISH	1	
	C1047149	35-127M MANUAL PACK, FRENCH		
1	C1047674	35-127M FLASHDRIVE - OPERATOR'S, PARTS, SHOP & SCHEMATICS, FRENCH	1	
2	C1046092	35-127M PARTS MANUAL	1	
3	C1046440	35-127M OPERATORS MANUAL, FRENCH	1	

WHEN ORDERING PARTS, SPECIFY MODEL NUMBER, SERIAL NUMBER AND DESCRIPTION OF PARTS REQUIRED



www.loadkingmfg.com

35-127 M PARTS MANUAL

Load King
7701 Independence Ave,
Kansas City, MO 64125
Parts: (816) 241- 8387
Service: (833) 281-7911
info@loadkingmfg.com