

# LOAD KING



## PARTS MANUAL LOAD KING 10-47



---

**WARNING:** Operating, servicing and maintaining this equipment can expose you to chemicals including engine exhaust, carbon monoxide, phthalates, and lead, which are known to the State of California to cause cancer and birth defects or other reproductive harm. These chemicals can be emitted from or contained in other various parts and systems, fluids and some component wear by-products. To minimize exposure, avoid breathing exhaust, do not idle the engine except as necessary, service your equipment and vehicle in a well-ventilated area and wear gloves or wash your hands frequently when servicing your equipment or vehicle and after operation. For more information go to [www.P65Warnings.ca.gov/passenger-vehicle](http://www.P65Warnings.ca.gov/passenger-vehicle).

Breathing diesel engine exhaust exposes you to chemicals known to the State of California to cause cancer and birth defects or other reproductive harm.

- Always start and operate the engine in a well-ventilated area.
- If in an enclosed area, vent the exhaust to the outside.
- Do not modify or tamper with the exhaust system.
- Do not idle the engine except as necessary.

For more information go to [www.P65warnings.ca.gov/diesel](http://www.P65warnings.ca.gov/diesel).

---

---

# Crane Limited Product Warranty

**Load King LLC** ("Load King") warrants to the original Buyer its new Products will be free, under normal use and service, of any defects in material or workmanship for a period of (i) two years (24 months), or (ii) 2,000 hours of operation. In addition, the warranty period is five years (60 months) for structural crane weldments (boom section, jib, outrigger beam, subbase, frame, mounting anchors, mast, turntable). Each of those aforementioned periods shall commence at the date of initial installation or commission; provided, however, those periods, in the case of a distributor of Load King, shall commence no later than six (6) months after the date of shipment by Load King. Parts fitted during a warranty repair will take on the remaining warranty time period only. The foregoing warranties shall be honored provided that Load King receives written notice of the defect within thirty (30) days of its discovery, but in no event later than fifteen (15) days after the expiration of the applicable warranty period, and it has been established that (i) the Product has been maintained and operated within the limits of rated and normal usage and in strict compliance with Load King's operating and maintenance manuals, (ii) the defect did not result in any manner from the intentional or negligent action, inaction or abuse by Buyer or any third party, and (iii) in the case of structural warranty, all annual inspections have been completed by an authorized Load King service center. If it cannot be established that conditions (i), (ii) and (iii) above have been met, then this Warranty shall not cover the alleged defect.

If requested by Load King, the defective Product must be returned to Load King, or other location designated by Load King, for inspection. Load King reserves the right to review the Product's maintenance procedures to determine if any alleged defect is covered under this Warranty. Delivery inspection forms are required for warranty validation and processing.

Load King's obligation and liability under this Warranty is expressly limited to, at Load King's sole option, repairing or replacing, with new or remanufactured parts or components, any part, which appears to Load King upon inspection to have been defective in material or workmanship. Replacement parts will be provided to Buyer subject to Load King's current warranty claim handling processes. All Products replaced under this Warranty become the property of Load King.

Accessories, assemblies and components included in the Product, which are not manufactured by Load King, are subject to the warranty of their respective manufacturers. Load King does not provide any warranty and Load King specifically disclaims any liability relating to the boom-truck carriers; however, Purchaser may be entitled to the respective boom-truck carrier OEM's pass-through warranty (subject to any registration requirements).

This Warranty shall be null and void if parts (including wear parts) other than genuine Load King Parts are used in or attached to the Product or if serial numbers have been altered, defaced, or removed with respect to Load King's Products or if the Product has been altered without Load King's written agreement.

**LOAD KING MAKES NO OTHER WARRANTIES, EXPRESS OR IMPLIED, AND MAKES NO WARRANTIES OF MERCHANTABILITY OR FITNESS FOR ANY PARTICULAR PURPOSE.**

No employee or representative is authorized to modify this Warranty unless such modification is made in writing and signed by an authorized officer of Load King.

This warranty is continuous for the above stated periods, and "stopping and restarting" such periods ("stop and go") is not accepted by Load King.

Load King's obligation under this Warranty shall not include the items listed below as "Items not covered by this Warranty."

**NO TRANSFERABILITY OF THIS WARRANTY:** This Warranty is limited to Buyer or, if sold through a distributor of Load King, to the first End User of the Product, and is not assignable or otherwise transferable without the written agreement of Load King.

---

## ITEMS NOT COVERED BY THIS WARRANTY

The following items are not covered under this Warranty (the following list is not exhaustive):

- Normal maintenance, adjustments, maintenance parts or wear parts, including without limitation wear pads, seals, gaskets, hoses, friction plates, glass, clutch and brake linings, filters, wire rope, exterior coatings, proper tightening of bolts, nuts and fittings, adding or replacing of fluids, filters, breathers, belts, nozzles, adjustments of any kind, service supplies such as hand cleaners, towels and lubricants, inspections, diagnostic time, travel time, or labor.
- Products sold by any individual, corporation, partnership or any other third party that is not authorized by Load King to distribute the Product.
- Damage or defect caused by, or other costs related to, work performed by personnel not authorized by Load King to service or repair the Product.
- Damage or defect caused by operation of the Product by personnel or users not authorized or instructed or trained to operate the Product.
- Costs including, without limitation, travel, freight and labor, resulting from shipment or transfer of the Product into or use in a region not covered by Load King's service network.
- Costs including, without limitation, travel, freight and labor, related to the disassembling and assembling of any equipment with respect to a defective Part integrated in such equipment not covered by Load King's warranty.
- Damage or defect resulting from improper storage, weathering, lack of use, demonstration use, or use for transportation of corrosive chemicals.
- Damage or defect resulting from operation of the Product after a failure, damage or defect noticeably occurred, or damage or defect caused by worn parts or fluids.
- Damage or defect caused by operation or storage of the Product under extreme weather or geographical conditions, including without limitation, fires, freezing, floods, other natural disasters and abnormal conditions of temperature, moisture, dirt or corrosive matter, without the written agreement of Load King.
- Damage or defect caused by non-compliance with Load King's campaign bulletins, product safety and service releases.
- Damage or defect caused by carrier handling. Any such claim for damage should be filed immediately with the respective carrier.
- Cost including, without limitation, travel, freight and labor, resulting from the lack of Buyer or the user of the Product to comply with their obligations under this Warranty.
- Damage or defect resulting from or costs related to acts of God.

**THIS WARRANTY IS EXPRESSLY IN LIEU OF AND EXCLUDES ALL OTHER WARRANTIES, REPRESENTATIONS AND CONDITIONS, EXPRESS OR IMPLIED AND ALL OTHER STATUTORY, CONTRACTUAL, TORTIOUS AND COMMON LAW OBLIGATIONS OR LIABILITY ON LOAD KING'S PART ARE HEREBY EXPRESSLY EXCLUDED TO THE MAXIMUM PERMITTED BY LAW. THERE ARE NO WARRANTIES THAT EXTEND BEYOND THE LIMITED WARRANTY CONTAINED HEREIN.** Load King neither assumes nor authorizes any other person to assume for Load King any other liability in connection with the sale of Load King's Product. In the event that any provision of this Warranty is held unenforceable for any reason, the remaining provisions shall remain in full force and effect.

**IN THE EVENT OF ANY BREACH OF THE WARRANTY BY LOAD KING, LOAD KING'S LIABILITY SHALL BE LIMITED EXCLUSIVELY TO THE REMEDIES (AT LOAD KING'S SOLE OPTION) OF REPAIR OR REPLACEMENT OF ANY DEFECTIVE PRODUCT COVERED BY THE WARRANTY. NOTWITHSTANDING ANYTHING CONTAINED IN THIS WARRANTY TO THE CONTRARY, LOAD KING SHALL NOT BE LIABLE FOR AND SPECIFICALLY DISCLAIMS ALL INDIRECT, CONSEQUENTIAL, INCIDENTAL OR OTHER DAMAGES OR LOSSES WHETHER OR NOT ADVICES OF THE POSSIBILITY THEREOF.** Nothing in this Section shall operate to exclude Load King's liability for death or personal injury when directly related to Load King's negligent act or omission.

---

# INSTRUCTIONS FOR ORDERING PARTS

When ordering parts, contact your nearest Load King distributor and give the following information to assure prompt service:

## MACHINE IDENTIFICATION:

State the model and serial number information, located on the plate on the Operator's Console.

## PART IDENTIFICATION:

State the part number, description and quantity required. Do not use the item number. Avoid using the words "pairs" or "sets".

## SHIPPING INSTRUCTIONS:

State the invoicing address. Unless otherwise specified, invoices will be mailed to the shipping address.

State the correct shipping address and the means of shipment: parcel post, air mail, air freight, UPS, bus, etc.



---

Load King  
7701 Independence Ave,  
Kansas City, MO 64125  
Parts: (816) 241- 8387  
Service: (833) 281-7911  
info@loadkingmfg.com

---

---

# USING THIS PARTS BOOK

This Parts Manual has been designed for optimum ease of reading and is the key to Customer-Distributor-Factory communication. Genuine replacement parts, along with interchangeable product improvements as they become available, will keep your machine in a reliable and productive condition.

The following instructions describe the features of the manual and how to use it effectively.

Use this manual also as a supplement to the Operator's Manual and Maintenance Manual when performing service procedures on the machine.



## IMPORTANT

This manual lists serviceable parts for **EVERY** machine built of this model designation. Serial numbers are used to identify parts when a product improvement is made or an alternate component is used. **KNOW THE SERIAL NUMBER OF YOUR MACHINE** before searching for replacement parts.

---

# TABLE OF CONTENTS

<b>CRANE OVERVIEW</b> .....	<b>9</b>	HOSE KIT- CONTROL ASSY .....	126
CRANE OVERVIEW .....	10	<b>HYDRAULICS</b> .....	<b>131</b>
<b>DECALS</b> .....	<b>13</b>	HYD PIPING-M-FRAME(2000/3000).....	132
10-47 DECAL KIT .....	14	HYD RES 70 GAL RND BT TANK .....	138
<b>FRAME</b> .....	<b>31</b>	HYD PIPING-AUX OR-BT2400 .....	140
ROTATION OPTIONS - WINCH .....	32	WINCH INSTALL COMBINED FLOW .....	142
MAINFRAME ASSEMBLY ( CONT. ROTATION).....	34	CENT POST INSTALL(CONT ROT) .....	144
MAINFRAME ASSEMBLY (NON CONT. ROTATION).....	36	PUMP OPTIONS .....	148
MAINFRAME SUBASSY .....	38	PUMP, AUTO TRANS INSTALL & 1" HOSE KIT .....	150
SWING INSTALL W/AREA DEF 2000 .....	40	MAN PUMP INSTALL-8 BOLT PTO & 1' HOSE KIT.....	152
MAINFRAME INSTALL .....	42	<b>FLATBED OPTIONS</b> .....	<b>155</b>
PLATFORM INSTALLATION .....	44	FLATBED OPTIONS .....	156
<b>BOOM</b> .....	<b>47</b>	16' STEEL STD FLATBED .....	158
BOOM ASSEMBLY 47 FT .....	48	FLATBED INSTALL, STD DUTY .....	160
BASE BOOM WELD - 47 FT (WHT) .....	50	16' STEEL SUPER DUTY FLATBED.....	162
2ND STAGE WELD - 47 FT .....	54	FLATBED INSTALL, STD DUTY .....	164
3RD STAGE WELD - 47 FT .....	58	16' WOOD STD FLATBED .....	166
ASSEMBLY EXTEND CYL 47 FT .....	62	<b>SUBFRAME INSTALLATION</b> .....	<b>169</b>
TOPPING CYLINDER ASSEMBLY .....	66	FRONT BUMPER OUTRIGGER OPTIONS .....	170
LOADBLOCK OPTIONS.....	68	2000/3000 SERIES FRONT BUMPER OUTRIGGER ASSY 34 INCH FRAME.....	172
HOOK BLOCK ASSY, 1 SHEAVE 10 TON .....	70	O/R SUBASSY,FRONT BUMPER.....	176
HOOK BLOCK ASSY, 2 SHEAVE 15 TON .....	72	INSTALL, LADDER KIT, STEEL BED .....	178
LOADBALL OPTIONS .....	74	BOOM REST ASSEMBLY.....	180
BALL, OHAUL, 8T, 220LBS, 1/2 & 9/16IN .....	76	REAR BUMPER ASSEMBLY .....	182
ATB/LMI INSTALLATION(GREER).....	78	<b>OUTRIGGERS</b> .....	<b>185</b>
10-47 & MU16 ROPE OPTIONS .....	80	LEG ASSY MAIN O/R.....	186
CABLE GUIDE INSTALL .....	82	AUX O/R INSTALLATION (GRAY) .....	188
JIB OPTIONS .....	84	AUX O/R ASSEMBLY (GRAY).....	190
1 STAGE JIB, 18'(BLACK LOGO).....	86	<b>ELECTRICAL INSTALLATION</b> .....	<b>193</b>
JIB STOWAGE, WHITE TEREX LOGO .....	88	ELECTRICAL BOX INSTALLATION BT .....	194
JIB ASSY 18' .....	90	NON-BOOM LMI PARTS BT MACHINES.....	196
2 STAGE JIB, 18/30(BLACK LOGO) .....	94	SUBFRAME ELECTRICAL INSTALL.....	198
JIB STOWAGE, BLACK TEREX LOGO .....	96	<b>OPTIONS</b> .....	<b>201</b>
JIB ASSY 18/30.....	98	MAN BASKET OPTIONS.....	202
<b>TURRET INSTALLATION</b> .....	<b>103</b>	STEEL 2-MAN PLATFORM INSTALL .....	204
TURRET INSTALL CON ROT .....	104	2-MAN PLATFORM ASSY .....	206
TURRET INSTALL NON-CON ROT .....	106	KAR-TECH RADIO REMOTE TRANSMITTER MOUNTING WITH 2-MAN STEEL PLATFORM .....	210
<b>CONSOLE</b> .....	<b>111</b>	<b>MANUALS</b> .....	<b>213</b>
CONTROL CONSOLE ASSEMBLY .....	112	10-47 MANUAL PACKS OPTIONS.....	214
KIT, CONTROL HANDLE WELDMENT .....	118		
KIT-CONTROL LINK ASSY, TRIPLE PUMP .....	122		

# **CRANE OVERVIEW**

# CRANE OVERVIEW

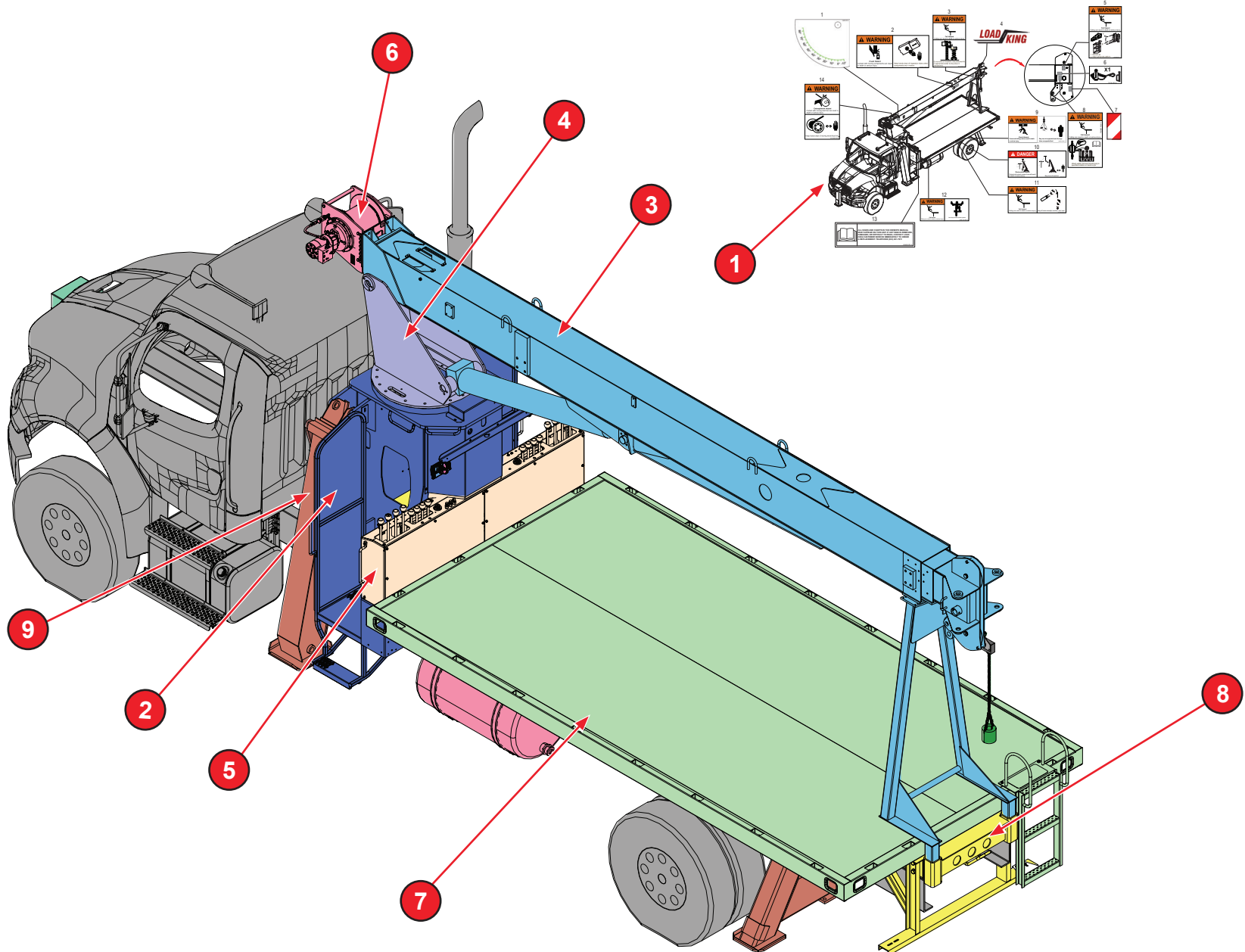

WHEN ORDERING PARTS, SPECIFY MODEL NUMBER, SERIAL NUMBER AND DESCRIPTION OF PARTS REQUIRED

## 10-47 OVERVIEW

- 1 DECALS
- 2 FRAME
- 3 BOOM
- 4 TURRET INSTALLATION
- 5 CONSOLE ASSEMBLY
- 6 HYDRAULICS
- 7 FLATBED
- 8 SUBFRAME INSTALLATION
- 9 OUTRIGGERS
- 10\* ELECTRICAL INSTALLATION
- 11\* OPTIONS
- 12\* MANUALS

\* ITEM NOT SHOWN IN THE ILLUSTRATION

---

WHEN ORDERING PARTS, SPECIFY MODEL NUMBER, SERIAL NUMBER AND DESCRIPTION OF PARTS REQUIRED

**PAGE INTENTIONALLY LEFT BLANK**

**DECALS**



ITEM	PART NUMBER	DESCRIPTION	QUANTITY	NOTES
<b>10-47 DECAL KIT</b>				
1	1006872	DECAL, BOOM ANGLE INDICATOR, R.H.	1	
2	653-00411	DECAL - CRUSH HAZARD	2	
3	651-00416	DECAL - SAFE ELEVATED ACCESS	2	
4	1007101	7 INCH LOADKING DECAL	2	
5	T121866	DECAL-JIB REMOVAL W/LIFT	2	
6	T127341	DECAL, LANYARD HOOK	2	
7	1006840	DECAL-BOOM HEAD SAFETY STRIPE	2	
8	T121867	DECAL-LANYARD HOOK LOCATION	2	
9	T139673	DECAL, CRUSH HAZARD, STAY CLEAR LOAD (HORZ)	6	
10	C1053263	DECAL, ELECTROCUTION HAZ PERSON	4	
11	651-00415	NO RIDE BOOM/JIB/LOAD	4	
12	12400-1516	DECAL, FALL HAZARD (HORZ)	3	
13	1006833	DECAL, ALL SIGNS & CHARTS	2	
14	651-00424	LOADLINE CRUSH HAZARD	2	

WHEN ORDERING PARTS, SPECIFY MODEL NUMBER, SERIAL NUMBER AND DESCRIPTION OF PARTS REQUIRED

# 10-47 STINGER

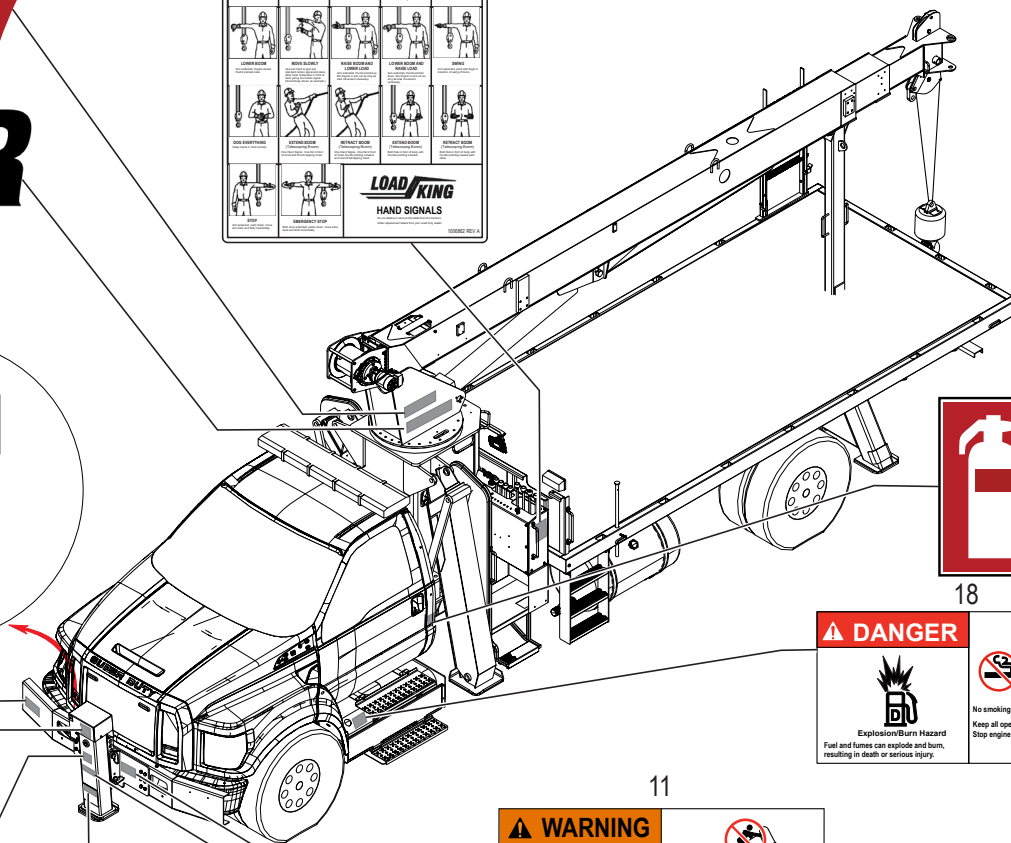
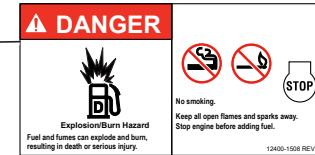
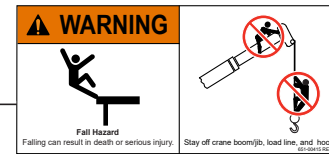
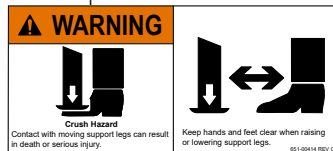
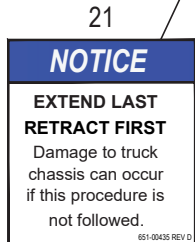
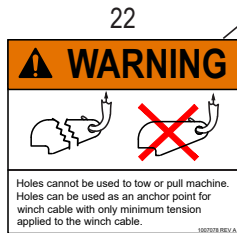
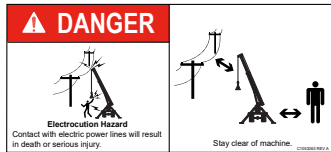
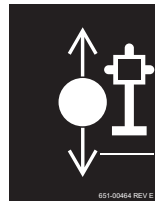
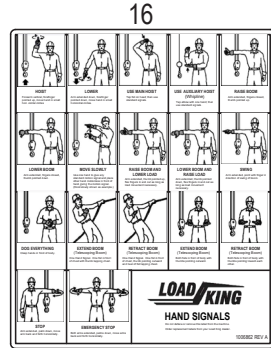

WHEN ORDERING PARTS, SPECIFY MODEL NUMBER, SERIAL NUMBER AND DESCRIPTION OF PARTS REQUIRED

ITEM	PART NUMBER	DESCRIPTION	QUANTITY	NOTES
<b>10-47 DECAL KIT</b>				
15	1006854	10-47 DECAL	2	
16	1006862	DECAL, BOOM TRUCK HAND SIGNALS	2	
17	C1049748	DECAL FIRE EXTINGUISHER	1	
18	12400-1508	DECAL, DIESEL EXPLOSION/BURN	1	
19	T115240	DECAL, BLOCK STRIPE 2.5 X 2.5	1	
20	651-00414	DECAL, FIFTH O/R CRUSHING	3	
21	651-00435	FIFTH O/R DECAL	1	
22	1007078	WARNING DECAL	1	
23	651-00464	DECAL, FRONT O/R SWITCH	1	
24	1006824	STINGER DECAL	2	

WHEN ORDERING PARTS, SPECIFY MODEL NUMBER, SERIAL NUMBER AND DESCRIPTION OF PARTS REQUIRED



---

ITEM	PART NUMBER	DESCRIPTION	QUANTITY	NOTES
25	1006873	<b>10-47 DECAL KIT</b> DECAL, BOOM ANGLE INDICATOR, L.H.	1	

---

WHEN ORDERING PARTS, SPECIFY MODEL NUMBER, SERIAL NUMBER AND DESCRIPTION OF PARTS REQUIRED

# 10-47 STINGER

24

15

16

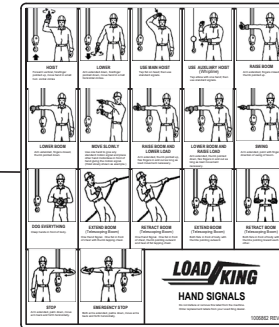

13

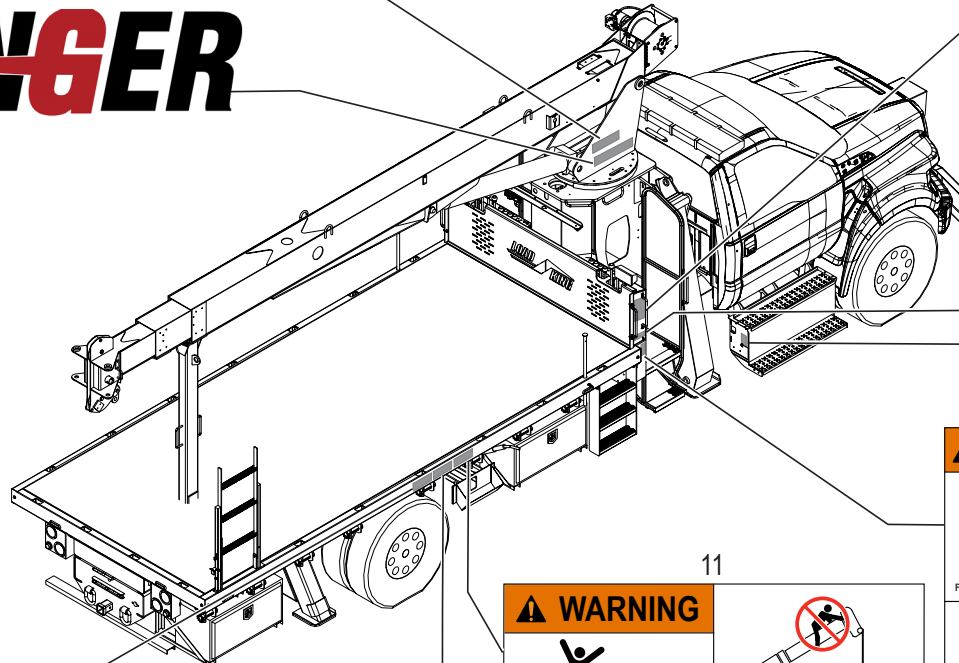
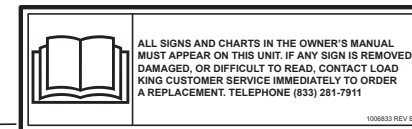

27



26



11

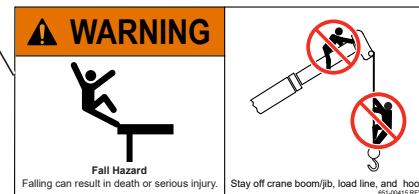

9

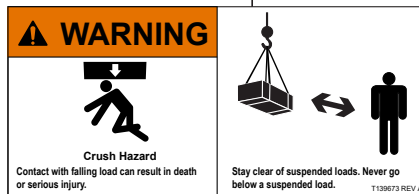

10

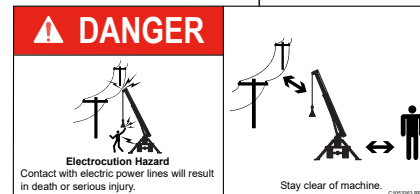

WHEN ORDERING PARTS, SPECIFY MODEL NUMBER, SERIAL NUMBER AND DESCRIPTION OF PARTS REQUIRED

ITEM	PART NUMBER	DESCRIPTION	QUANTITY	NOTES
<b>10-47 DECAL KIT</b>				
26	651-00473	DECAL, BATTERY DANGER	1	
27	T141898	DECAL, FALL HAZARD	1	

WHEN ORDERING PARTS, SPECIFY MODEL NUMBER, SERIAL NUMBER AND DESCRIPTION OF PARTS REQUIRED

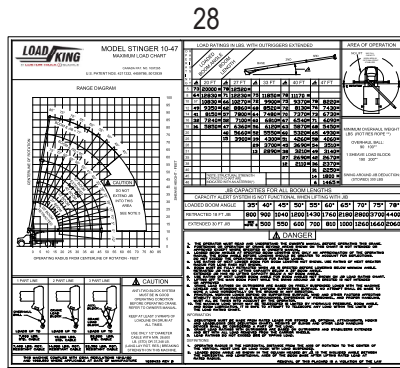

29

**WARNING**

**Crush Hazard**  
Contact with moving boom or turret can result in death or serious injury.

Stay clear of moving boom and turret.

9

**WARNING**

**Crush Hazard**  
Contact with falling load can result in death or serious injury.

Stay clear of suspended loads. Never go below a suspended load.

30

**DANGER**

**Electrocution Hazard**  
Contact with electric power lines will result in death or serious injury.

Maintain Clearance Listed

Use class	Power source
10-30 ft	120/240 V
20-30 ft	277/480 V
30-30 ft	277/480 V
30-30 ft	277/480 V
30-30 ft	277/480 V

Before operating the machine, contact the electric power line owner to disconnect, move, or insulate power lines.

31

**WARNING**

**Injection Hazard**  
Fluid escaping under pressure can penetrate skin and result in death or serious injury.

Relieve pressure before disconnecting hydraulic lines.  
Stay clear of leaks and pin holes. Use a piece of cardboard or wood to search for leaks. Do not use hand.  
Fluid impacted into skin must be surgically removed within a few hours by a doctor familiar with this type of injury, or gangrene will result.

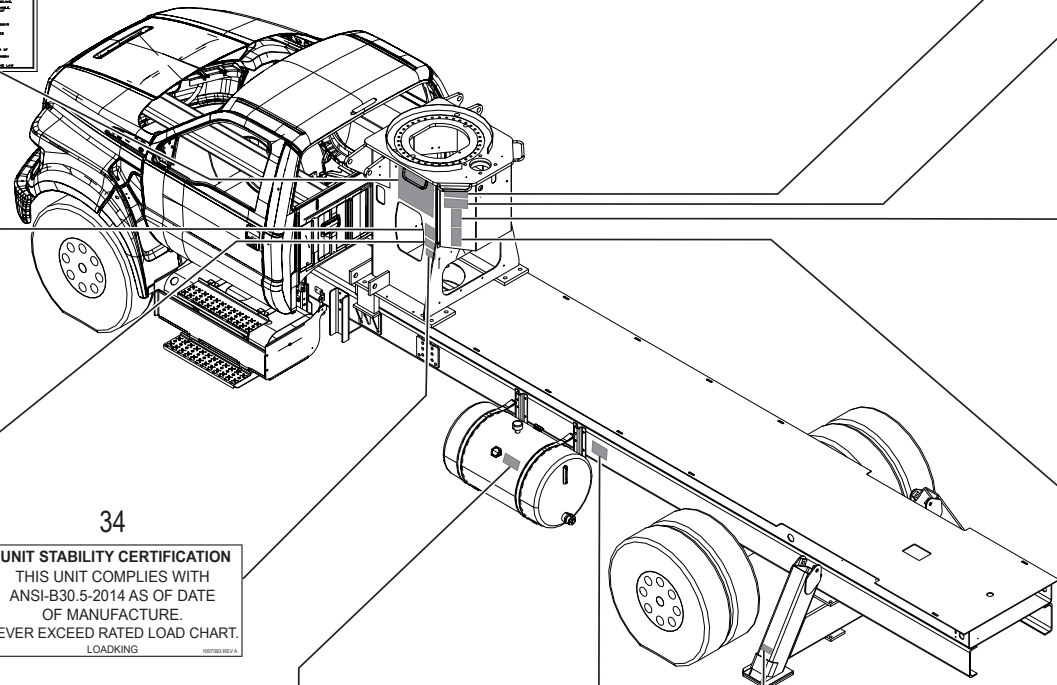

36

**CUSTOM TRUCK ONE SOURCE™**

FOR SERVICE & MAINTENANCE CALL:  
**833-CT1S-911**  
**833-281-7911**  
 CIC@customtruck.com  
 www.customtruck.com

35

**PRODUCT REGISTRATION**

Attention: Please register your machine by submitting the owner registration form in the operator's manual or alternatively by calling Load King toll free at (833) 281 - 7911. This will ensure that you receive important safety, maintenance and operating information that applies to your machine.

1007065 REV A

34

**UNIT STABILITY CERTIFICATION**  
 THIS UNIT COMPLIES WITH ANSI-B30.5-2014 AS OF DATE OF MANUFACTURE.  
 NEVER EXCEED RATED LOAD CHART. LOADING.

1007065 REV A

33

**HYDRAULIC OIL ONLY**

©2025 LOAD KING

32

**DANGER**

**Entanglement Hazard**  
Contact with rotating drivelines will result in death or serious injury.

Stay clear of rotating drivelines. Stop engine before servicing.

1005641 REV A

20

**WARNING**

**Crush Hazard**  
Contact with moving support legs can result in death or serious injury.

Keep hands and feet clear when raising or lowering support legs.

0510044 REV C

WHEN ORDERING PARTS, SPECIFY MODEL NUMBER, SERIAL NUMBER AND DESCRIPTION OF PARTS REQUIRED

ITEM	PART NUMBER	DESCRIPTION	QUANTITY	NOTES
<b>10-47 DECAL KIT</b>				
28	1039433	10-47 LOAD CHART ENGLISH	2	
29	651-00425	DECAL-BM/TURRET CRUSH HAZARD	2	
30	1006868	DECAL, ELECTROCUTION HAZARD	2	
31	12400-1503	DECAL, SKIN INJECTION HAZARD	2	
32	1006841	DECAL, ENTANGLEMENT	2	
33	C1062942	DECAL HYDRAULIC OIL ONLY	1	
34	1007093	STABILITY CERTIFICATION	1	
35	1007065	DECAL, PRODUCT REGISTRATION	1	
36	CTOS-CIC	DECAL, PRODUCT SUPPORT	1	

WHEN ORDERING PARTS, SPECIFY MODEL NUMBER, SERIAL NUMBER AND DESCRIPTION OF PARTS REQUIRED

29

**WARNING**

**Crush Hazard**  
Contact with moving boom or turret can result in death or serious injury.

Stay clear of moving boom and turret.

9

**WARNING**

**Crush Hazard**  
Contact with falling load can result in death or serious injury.

Stay clear of suspended loads. Never go below a suspended load.

30

**DANGER**

**Electrocution Hazard**  
Contact with electric power lines will result in death or serious injury.

**Maintain Clearance Levels**

Clearance	Minimum Clearance Levels
10-50 ft	10-50 ft
50-100 ft	50-100 ft
100-150 ft	100-150 ft
150-200 ft	150-200 ft
200-250 ft	200-250 ft
250-300 ft	250-300 ft
300-350 ft	300-350 ft
350-400 ft	350-400 ft

Before operating the machine, contact the electric power line owner to disconnect, move, or insulate power lines.

31

**WARNING**

**Injection Hazard**  
Fluid escaping under pressure can penetrate skin and result in death or serious injury.

Relieve pressure before disconnecting hydraulic lines.  
Stay clear of leaks and pin holes. Use a piece of cardboard or wood to search for leaks. Do not use hand.  
Fluid injected into skin must be surgically removed within a few hours by a doctor familiar with this type of injury, or gangrene will result.

**WARNING**

**Crush Hazard**  
Contact with moving support legs can result in death or serious injury.

Keep hands and feet clear when raising or lowering support legs.

**DANGER**

**Entanglement Hazard**  
Contact with rotating drivelines will result in death or serious injury.

Stay clear of rotating drivelines. Stop engine before servicing.

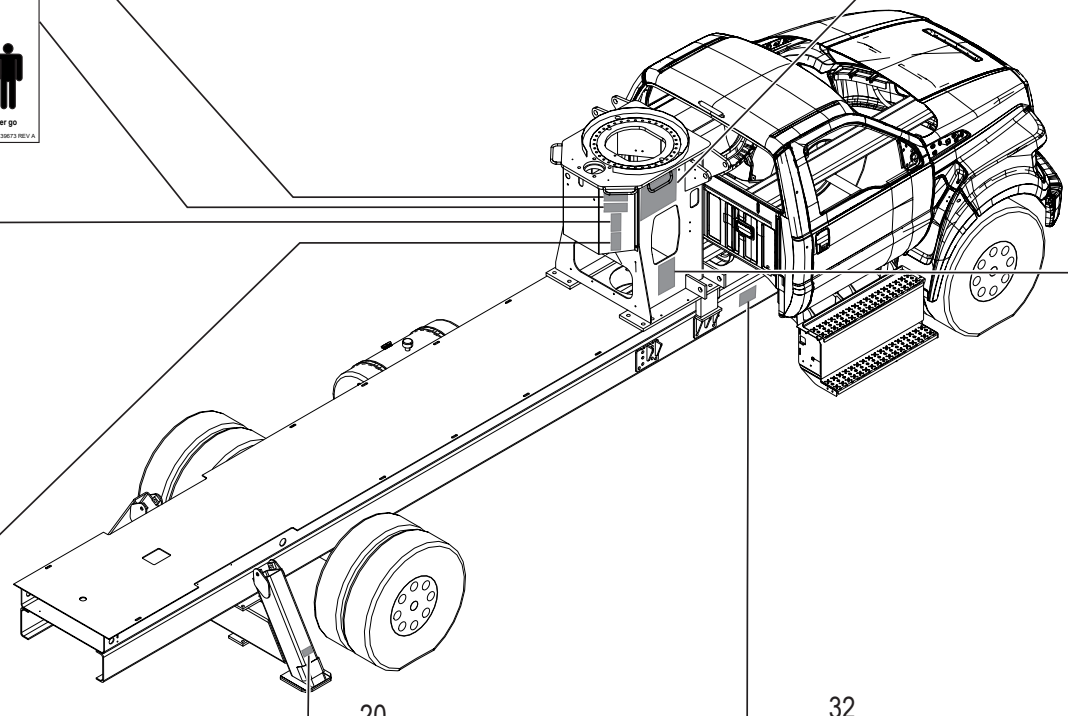

28

**LOAD KING** MODEL STINGER 10-47  
MAXIMUM LIFT WITH OUTRIGERS EXTENDED

MANUAL CAPACITY

**CAUTION**

Read and understand operator's manual, all safety signs, and capacity charts before using or maintaining machine.

**DANGER**

Improper operation or maintenance of this equipment can result in death or serious injury.

37

**WARNING**

Read and understand operator's manual, all safety signs, and capacity charts before using or maintaining machine.

If you do not understand the information in the manuals, consult your supervisor, the owner or the manufacturer.

It is the user's responsibility to machine manufacturer's instructions on machine operation, service and application, and observe pertinent laws and regulations.

**INSTRUCTIONS**

You must be a trained Certified operator to operate this crane.

Follow all recommended inspections and maintenance practices listed in the crane manufacturer's manuals. If manuals are missing from this crane, contact manufacturer for replacement.

Do not modify or alter this crane without written manufacturer's approval. Use only manufacturer approved attachments or parts on this crane.

Inspect crane and its operation daily. Repair any deficiencies prior to use.

All guards and covers to be in place when operating crane.

For crane stability use only on solid, level surface with outriggers properly extended.

Do not operate any outrigger unless you or a signal person can see that all personnel are clear of the outrigger and its ground contact points.

Crane must be level.

Operate all controls slowly and smoothly.

Never operate the crane with personnel under the load.

Keep load under boom tip. Do not side load boom or dig loads. Avoid free swinging loads.

Keep at least 3 wraps of loadline on winch drum.

The operator must reduce loads to allow for factors such as wind, ground conditions, and operating speeds.

Never sit or ride on crane boom, jib or load line.

Never use this machine to hoist, lower, swing, or otherwise handle personnel unless done in compliance with manufacturer's recommended procedures, OSHA 1926.1431, and ANSI B30.23. For travel, boom and outriggers must be in stowed position.

**JOB SITE SET-UP PROCEDURE**

- REPAIR ANY DEFICIENCIES PRIOR TO USE.
- POSITION VEHICLE ON SOLID LEVEL GROUND, FULLY SET PARKING BRAKE, AND PLACE TRANSMISSION IN NEUTRAL.
- ENGAGE PUMP PFD. TO PREVENT PUMP DAMAGE ALLOW PROBABLY 10 TO 15 MINUTES OF CIRCULATING. NEVER DRIVE VEHICLE WITH PUMP PFD ENGAGED.
- CHECK HYDRAULIC SYSTEM FILTER INDICATOR TO CONFIRM THAT FILTER IS FUNCTIONING PROPERLY.
- EXTEND ALL OUTRIGGERS TO FIRM CONTACT WITH SOLID LEVEL SURFACE AND LEVEL VEHICLE. RAISE THE CRANE ENOUGH TO LIFT THE TIRES OFF THE GROUND.
- ALWAYS PAY OUT WINCH LINE BEFORE EXTENDING BOOM. FAILURE TO DO SO WILL RESULT IN THE LOAD BLOCK CONTACTING THE ANTI-TWO BLOCK SWITCH, WHICH WILL LOCK DOWN THE BOOM EXTEND FUNCTION OR DAMAGE THE CRANE.
- ALWAYS KNOW YOUR OPERATING RADIUS (DISTANCE FROM CENTERLINE OF ROTATION TO LOAD-HOOK), AND THE ACTUAL WEIGHT OF LOAD BEING LIFTED. LOAD RADIUS MAY VARY AT DIFFERENT ROTATION POSITIONS.
- OPERATION AHEAD OF THE MAIN OUTRIGERS REQUIRES THE USE OF AN OPTIONAL FRONT STABILIZER. THE LEAST STABLE BOOM POSITION IS IMMEDIATELY AHEAD OF THE MAINFRAME OUTRIGGERS OVER THE TRUCK CAB.
- CONSULT MANUAL FOR COLD WEATHER OPERATION.

FOR FURTHER INFORMATION, CONTACT LOAD KING CUSTOMER SERVICE DEPT., TELEPHONE 833-281-7911  
REMOVAL IS A VIOLATION OF THE LAW  
100676 REV A

WHEN ORDERING PARTS, SPECIFY MODEL NUMBER, SERIAL NUMBER AND DESCRIPTION OF PARTS REQUIRED

---

ITEM	PART NUMBER	DESCRIPTION	QUANTITY	NOTES
		<b>10-47 DECAL KIT</b>		
37	1006870	OPERATING INSTRUCTIONS	1	

---

WHEN ORDERING PARTS, SPECIFY MODEL NUMBER, SERIAL NUMBER AND DESCRIPTION OF PARTS REQUIRED

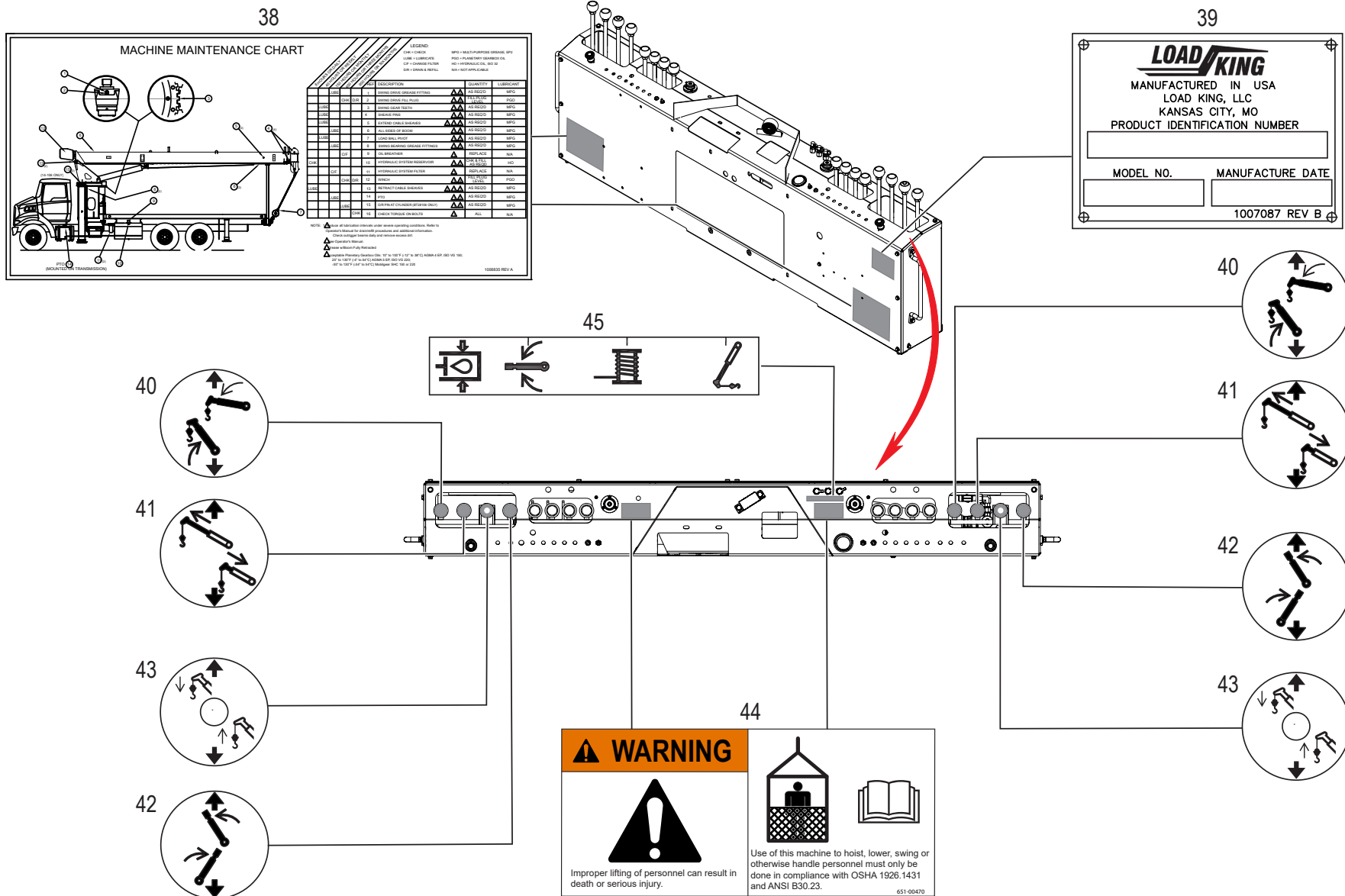

WHEN ORDERING PARTS, SPECIFY MODEL NUMBER, SERIAL NUMBER AND DESCRIPTION OF PARTS REQUIRED

ITEM	PART NUMBER	DESCRIPTION	QUANTITY	NOTES
<b>10-47 DECAL KIT</b>				
38	1006835	DECAL, MACHINE MAINTENANCE CHART	2	
39	1007087	SERIAL NUMBER PLATE CRANES	1	
40	650-00330	DECAL BOOM HOIST CONTROL	2	
41	650-00411	DECAL BOOM TELE CONTROL	2	
42	650-00329	DECAL BOOM SWING CONTROL	2	
43	650-00654	2 SPD WINCH CONTROL	2	
44	651-00470	DECAL, PERSONNEL LIFTING, WHITE BACK	2	
45	651-00442	TEST PORT DECAL	1	

WHEN ORDERING PARTS, SPECIFY MODEL NUMBER, SERIAL NUMBER AND DESCRIPTION OF PARTS REQUIRED

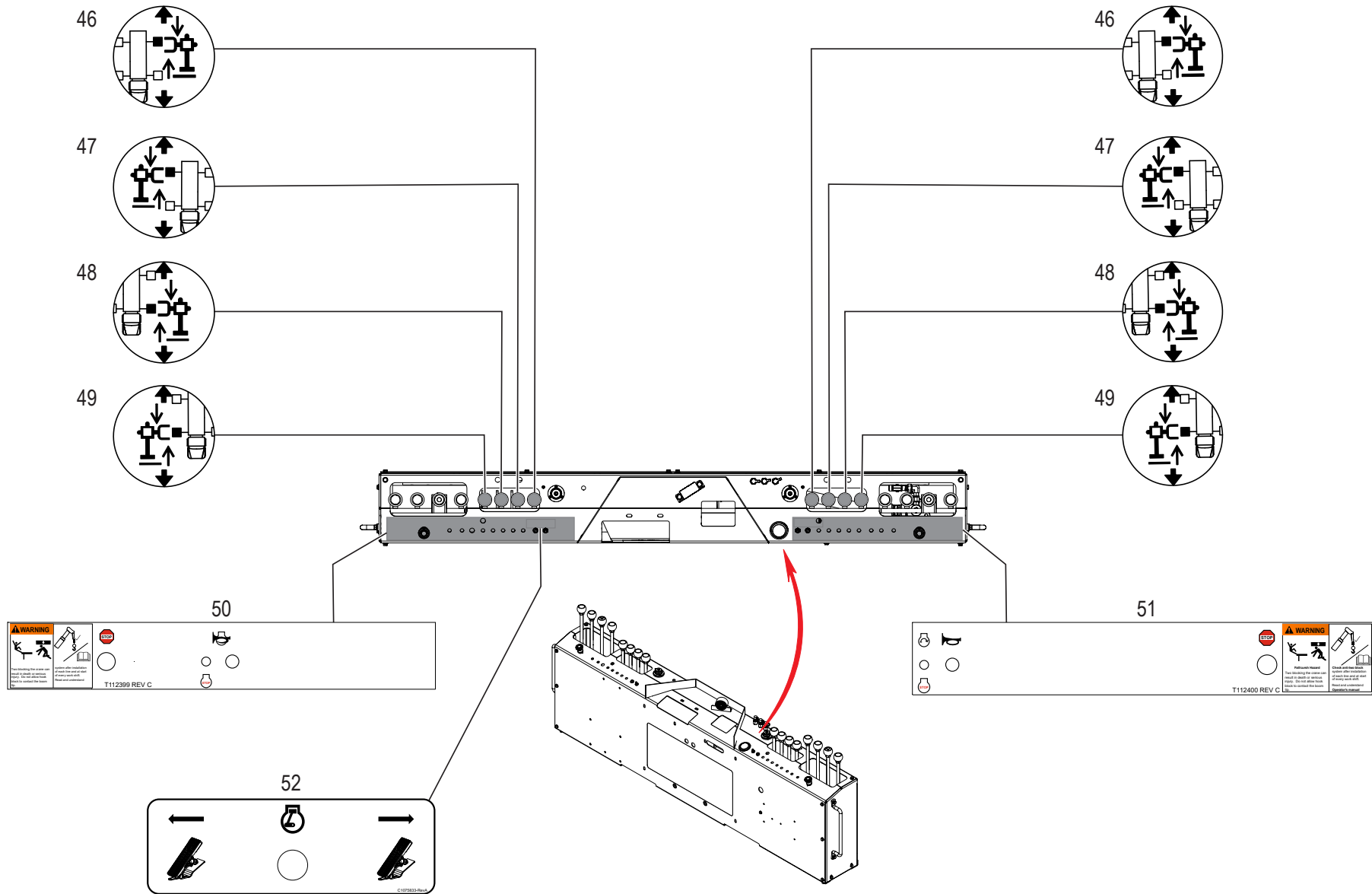

WHEN ORDERING PARTS, SPECIFY MODEL NUMBER, SERIAL NUMBER AND DESCRIPTION OF PARTS REQUIRED

ITEM	PART NUMBER	DESCRIPTION	QUANTITY	NOTES
<b>10-47 DECAL KIT</b>				
46	650-00434	PLAC,R/SS OR-HORZ KNOB	2	
47	650-00433	PLAC,R/CS OR-HORZ KNOB	2	
48	650-00432	PLAC,F/SS OR-HORZ KNOB	2	
49	650-00431	PLAC,F/CS OR-HORZ KNOB	2	
50	T112399	DECAL, CONTROL CONSOLE -1 SERIES CURB SIDE	1	
51	T112400	DECAL, CONTROL CONSOLE -1 SERIES STREET SIDE	1	
52	C1075833	THROTTLE DECAL	1	

WHEN ORDERING PARTS, SPECIFY MODEL NUMBER, SERIAL NUMBER AND DESCRIPTION OF PARTS REQUIRED

**PAGE INTENTIONALLY LEFT BLANK**

**FRAME**

# NON - ILLUSTRATED PAGE

WHEN ORDERING PARTS, SPECIFY MODEL NUMBER, SERIAL NUMBER AND DESCRIPTION OF PARTS REQUIRED

---

## ROTATION OPTIONS - WINCH

---

ITEM	PART NUMBER	DESCRIPTION	QUANTITY	NOTES
	<b>OCP-WINCH-ROT-BT2047</b>	<b>ROTATION OPTIONS - WINCH</b>		
1	700-00979-1	MAINFRAME ASSEMBLY ( CONT. ROTATION)	1	SEE PAGE 34
2	700-00979-2	MAINFRAME ASSEMBLY (NON CONT. ROTATION)	1	SEE PAGE 36

---

WHEN ORDERING PARTS, SPECIFY MODEL NUMBER, SERIAL NUMBER AND DESCRIPTION OF PARTS REQUIRED

# MAINFRAME ASSEMBLY ( CONT. ROTATION)

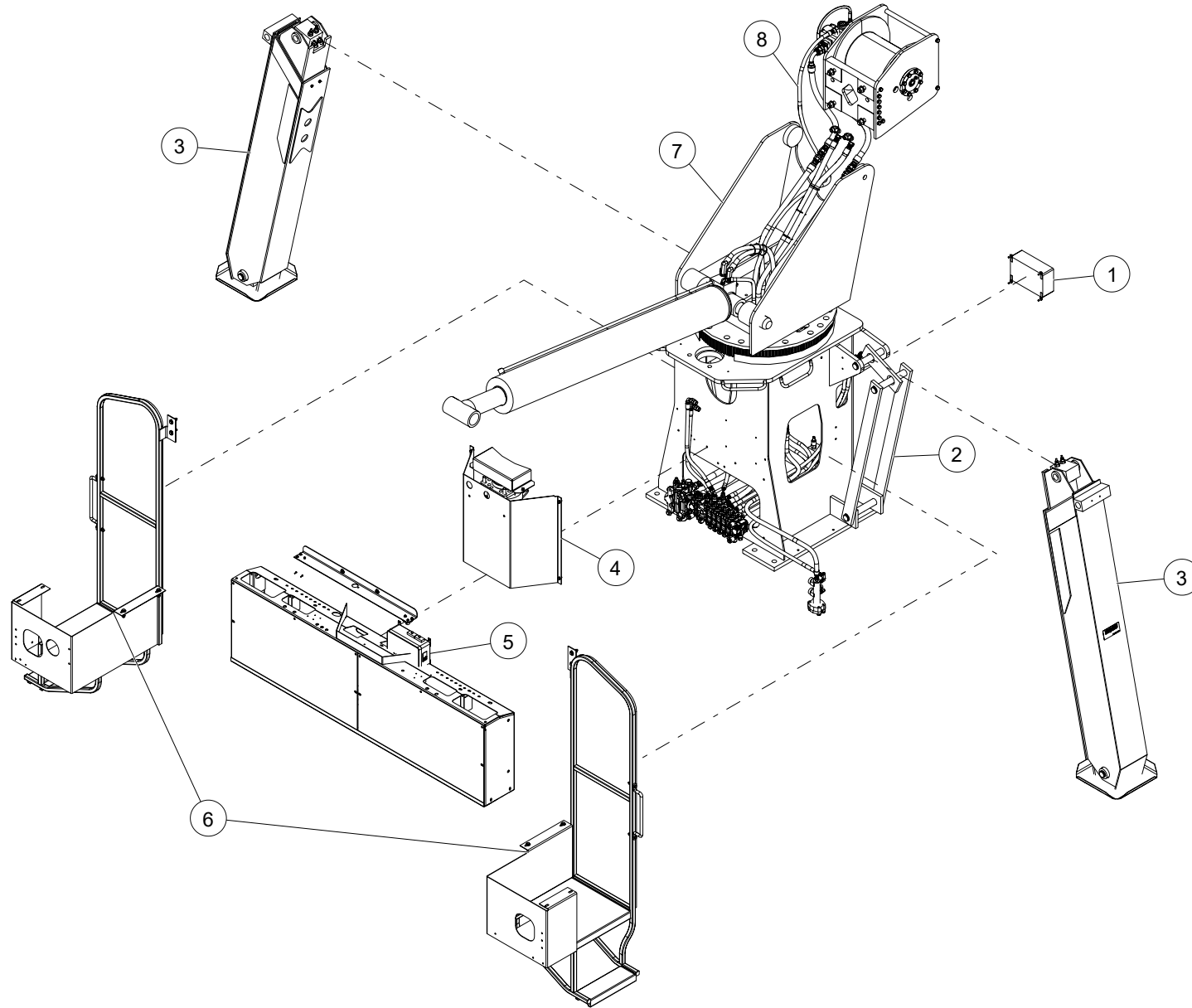

WHEN ORDERING PARTS, SPECIFY MODEL NUMBER, SERIAL NUMBER AND DESCRIPTION OF PARTS REQUIRED

## MAINFRAME ASSEMBLY ( CONT. ROTATION)

ITEM	PART NUMBER	DESCRIPTION	QUANTITY	NOTES
	<b>700-00979-1</b>	<b>MAINFRAME ASSEMBLY ( CONT. ROTATION)</b>		
1	400-02451-1	ELECTRICAL BOX INSTALLATION BT	1	
2	700-00986	MAINFRAME SUBASSY	1	
3	760-00276	LEG ASSY MAIN O/R	2	
4	705-00043-1	SWING INSTALL W/AREA DEF 2000	1	
5	T126641	NON-BOOM LMI PARTS BT MACHINES	1	
6	706-00022-1	PLATFORM INSTALLATION	2	
7	710-00275-2	TURRET INSTALL CON ROT	1	
8	500-01794-1	HYD PIPING-M-FRAME(2000/3000)	1	
9*	500-01708	CENT POST INSTALL(CONT ROT)	1	

WHEN ORDERING PARTS, SPECIFY MODEL NUMBER, SERIAL NUMBER AND DESCRIPTION OF PARTS REQUIRED

# MAINFRAME ASSEMBLY (NON CONT. ROTATION)

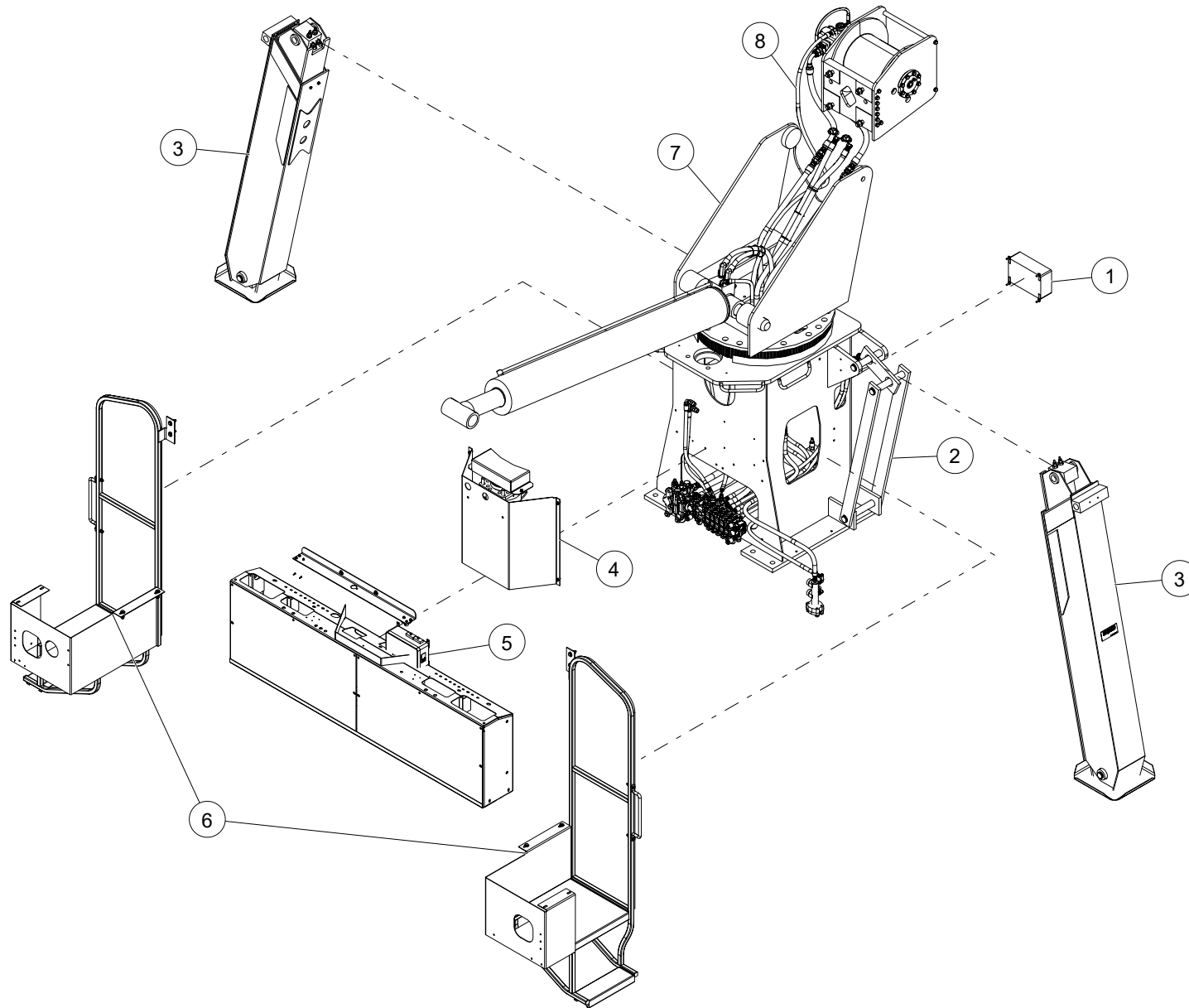

WHEN ORDERING PARTS, SPECIFY MODEL NUMBER, SERIAL NUMBER AND DESCRIPTION OF PARTS REQUIRED

## MAINFRAME ASSEMBLY (NON CONT. ROTATION)

ITEM	PART NUMBER	DESCRIPTION	QUANTITY	NOTES
	<b>700-00979-2</b>	<b>MAINFRAME ASSEMBLY (NON CONT. ROTATION)</b>		
1	400-02451-1	ELECTRICAL BOX INSTALLATION BT	1	
2	700-00986	MAINFRAME SUBASSY	1	
3	760-00276	LEG ASSY MAIN O/R	2	
4	705-00043-1	SWING INSTALL W/AREA DEF 2000	1	
5	T126641	NON-BOOM LMI PARTS BT MACHINES	1	
6	706-00022-1	PLATFORM INSTALLATION	2	
7	710-00275-1	TURRET INSTALL NON-CON ROT	1	
8	500-01793-1	HYD PIPING-M-FRAME(2000/3000)	1	

WHEN ORDERING PARTS, SPECIFY MODEL NUMBER, SERIAL NUMBER AND DESCRIPTION OF PARTS REQUIRED

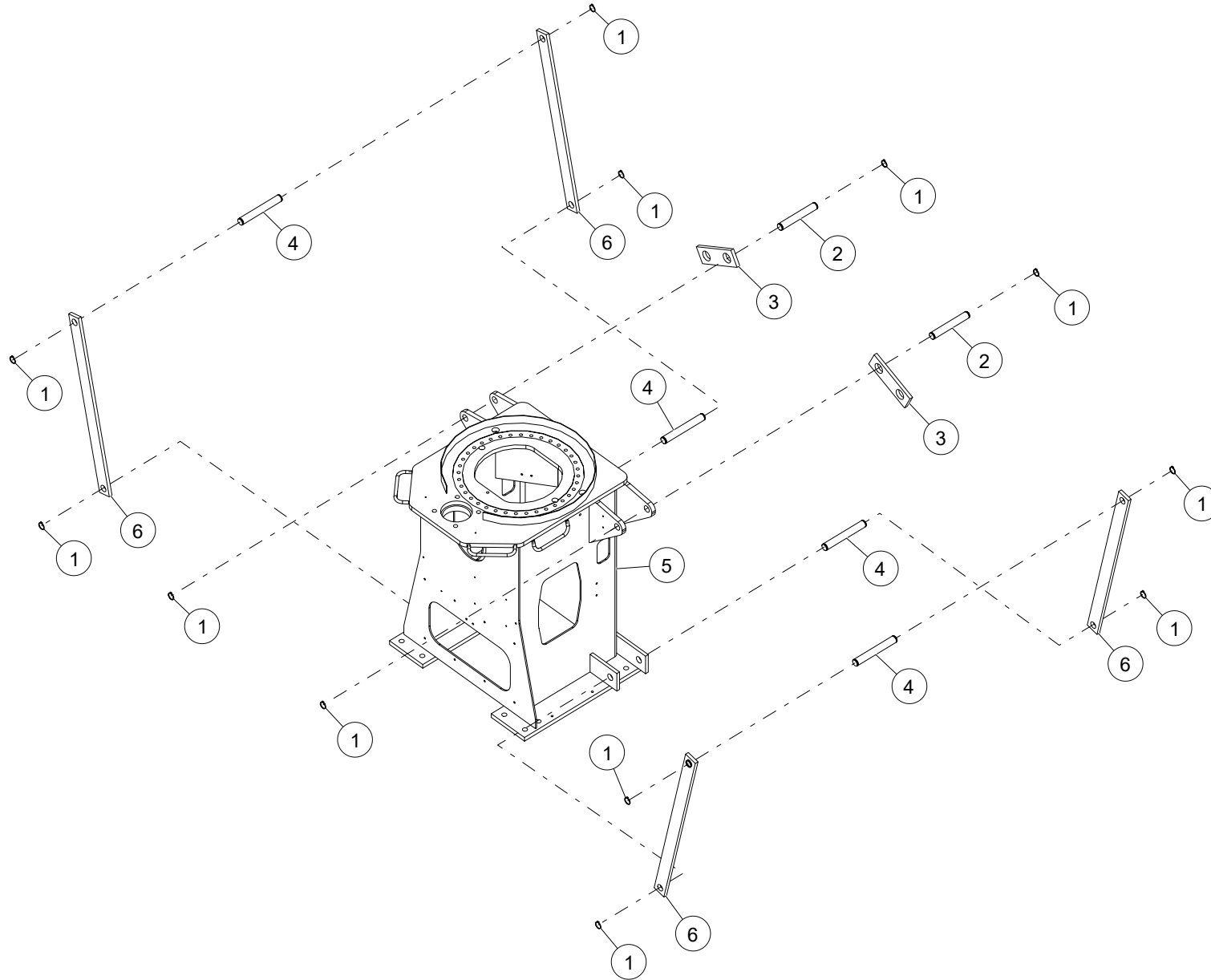

WHEN ORDERING PARTS, SPECIFY MODEL NUMBER, SERIAL NUMBER AND DESCRIPTION OF PARTS REQUIRED

## MAINFRAME SUBASSY

ITEM	PART NUMBER	DESCRIPTION	QUANTITY	NOTES
	<b>700-00986</b>	<b>MAINFRAME SUBASSY</b>		
1	200-10010	SNAP RING (3-784)	12	
2	870-40166	PIN - O/R	2	
3	699-00025	TRANSPORT LINK, STEEL	2	
4	870-40167	PIN - LINK BAR	4	
5	701-00753	MAINFRAME WELDING/MACHINING (GRAY)	1	
6	T123822	LINK BAR (GRAY)	4	

WHEN ORDERING PARTS, SPECIFY MODEL NUMBER, SERIAL NUMBER AND DESCRIPTION OF PARTS REQUIRED

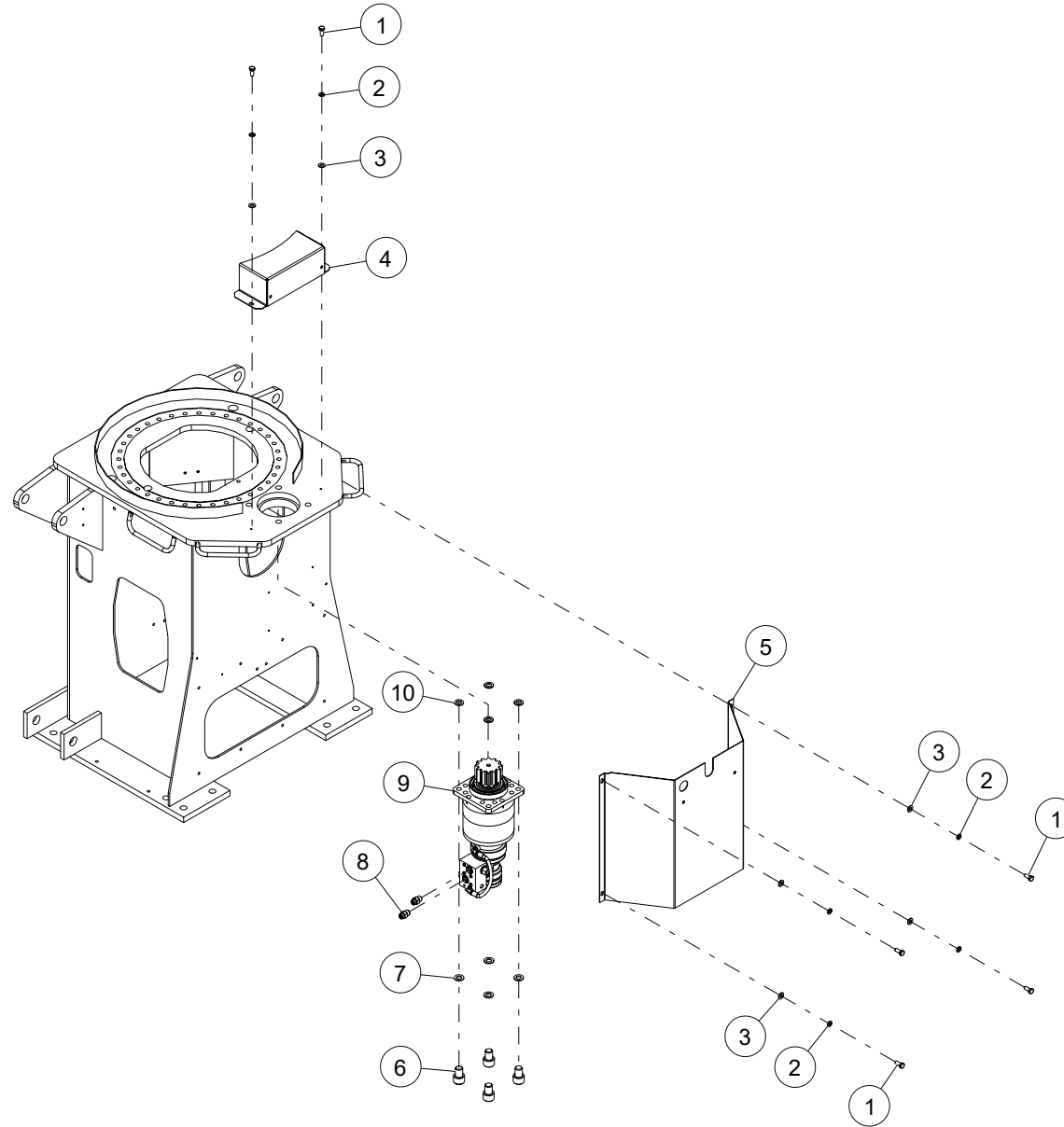

WHEN ORDERING PARTS, SPECIFY MODEL NUMBER, SERIAL NUMBER AND DESCRIPTION OF PARTS REQUIRED

## SWING INSTALL W/AREA DEF 2000

ITEM	PART NUMBER	DESCRIPTION	QUANTITY	NOTES
	<b>705-00043-1</b>	<b>SWING INSTALL W/AREA DEF 2000</b>		
1	SHF-312C750-25	SCR,HHCS FT 0.312-18X0.75,ST SQC G5	6	
2	W07-312X000-20	WSH, LCK, MED SPLT 0.3125,ST SQC	6	
3	WAN-31NX000-20	WSH, FL TYP A-NRW 0.3125, ST SQC	6	
4	802-01646-P7	COVER, MAINFRAME PINION GEAR (GRAY)	1	
5	802-01645	COVER, ROTATION GEARBOX (GRAY)	1	
6	S14-625CB25-H2	SCR, SHCS 0.625-11 X 2.25, ST SQC	4	
7	WAH-62NX000-20	WSH, FL HRD A-NRW 0.625, ST SQC	4	
8	513-50027	ADAPTER, MOFS-8/MORB-10	2	
9	1008310	SWING DRIVE	1	
10	781-00336	BOSS, 1.38 X 0.813 X 0.16	4	

WHEN ORDERING PARTS, SPECIFY MODEL NUMBER, SERIAL NUMBER AND DESCRIPTION OF PARTS REQUIRED

# MAINFRAME INSTALL

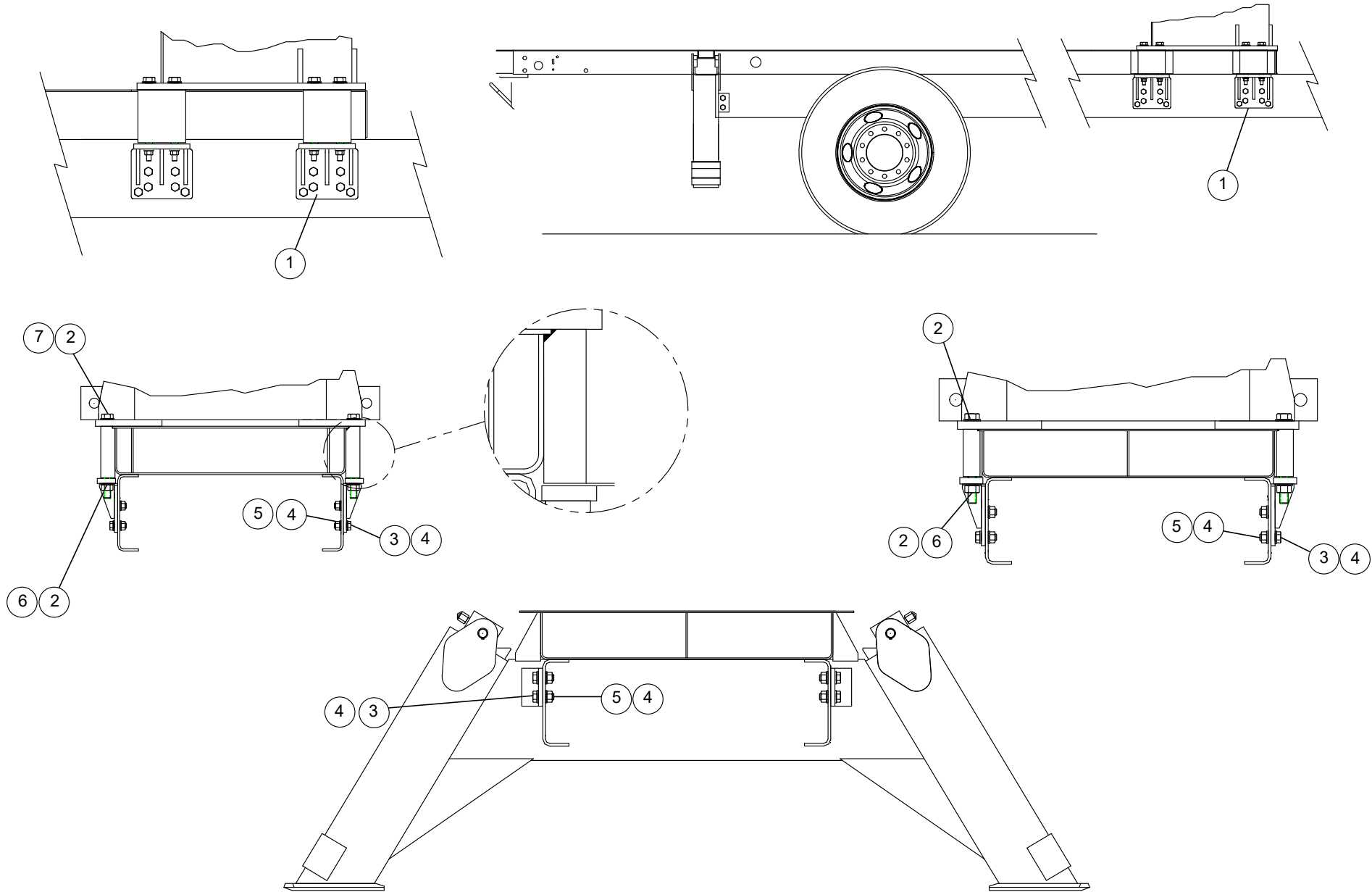

WHEN ORDERING PARTS, SPECIFY MODEL NUMBER, SERIAL NUMBER AND DESCRIPTION OF PARTS REQUIRED

## MAINFRAME INSTALL

ITEM	PART NUMBER	DESCRIPTION	QUANTITY	NOTES
	<b>700-00991-2</b>	<b>MAINFRAME INSTALL</b>		
1	772-00025	MAINFRAME TIE-DOWN BRACKET	4	
2	WAH-A0NX000-20	WSH, FL HED A-NRW 1.00, ST SQC	16	
3	WAH-75NX000-20	WSH, FL HRD A-NRW 0.75, ST SQC	32	
4	S01-750CB50-Y8	SCR, HHCS 0.75-10X2.50, ST SQC G8	16	
5	NYL-750C000-Y8	NUT, HEX NYL-INS 0.75-10, ST SQC G8	16	
6	NYL-00C000-25	NUT,HEX NYL-INS 1.00-8, ST SQC G5	8	
7	S01-A00CK20-Y8	SCR,HHCS1.00-8X12.0, ST SQC 8	8	

WHEN ORDERING PARTS, SPECIFY MODEL NUMBER, SERIAL NUMBER AND DESCRIPTION OF PARTS REQUIRED

# PLATFORM INSTALLATION

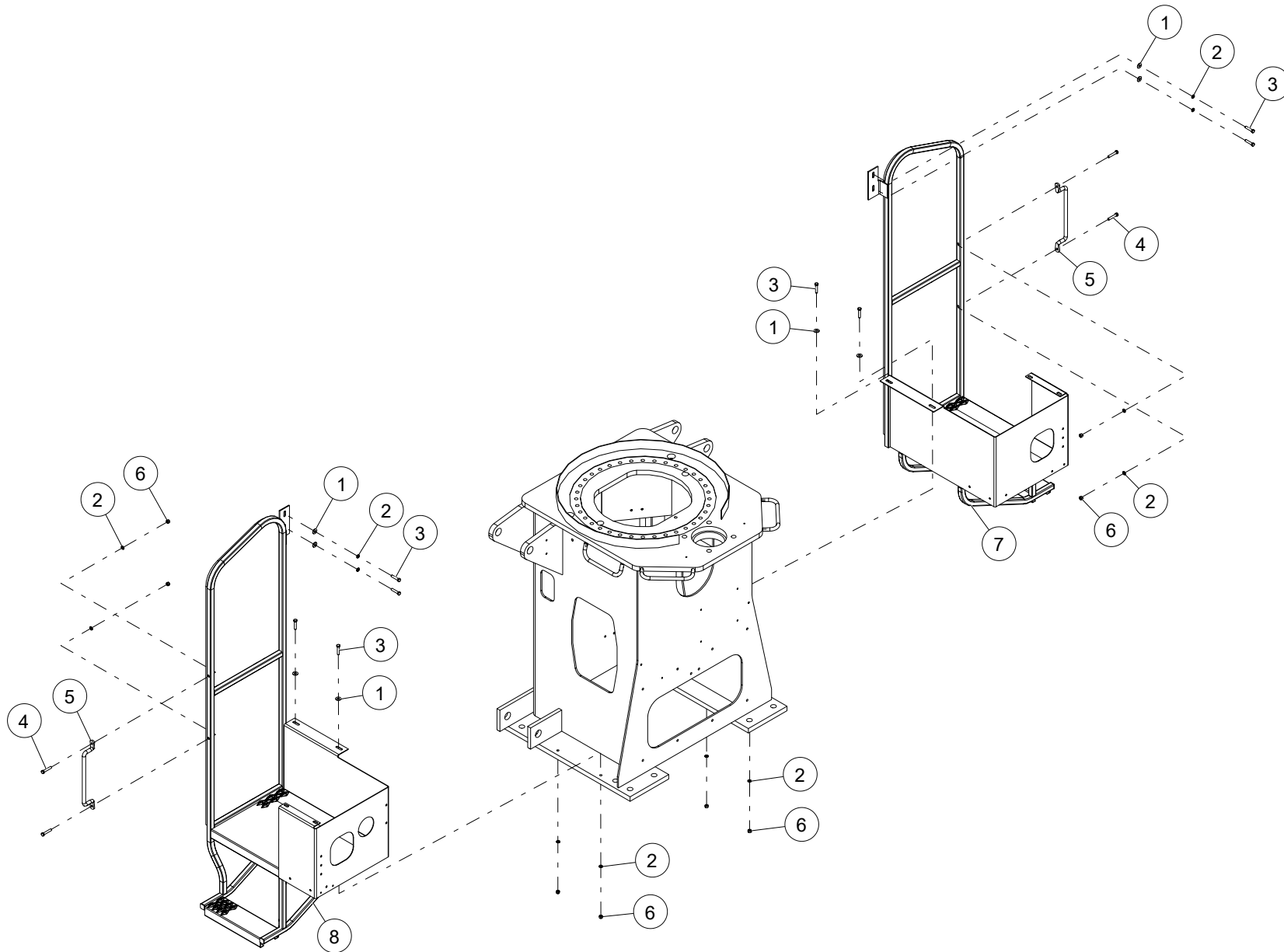

WHEN ORDERING PARTS, SPECIFY MODEL NUMBER, SERIAL NUMBER AND DESCRIPTION OF PARTS REQUIRED

## PLATFORM INSTALLATION

ITEM	PART NUMBER	DESCRIPTION	QUANTITY	NOTES
	<b>706-00022-1</b>	<b>PLATFORM INSTALLATION</b>		
1	WAR-375X000-22	WSH, FL TYP A-REG 0.375, ST SQC G2	8	
2	W07-375X000-20	WSH, LCK, MED SPLT 0.375, ST SQC	12	
3	S01-375CA75-25	SCR, HHCS 0.375-16X1.75,ST SQC G5	8	
4	S01-375CB00-25	SCR, HHCS 0.375-16X2.00,ST SQC G5	4	
5	209-00444	GRAB HANDLE #2399-D	2	
6	N04-375C000-22	NUT, HEX 0.375-16, ST SQC G2	8	
7	709-01300	PLATFORM WELD RH	1	
8	709-01301	PLATFORM, WELD LH	1	

WHEN ORDERING PARTS, SPECIFY MODEL NUMBER, SERIAL NUMBER AND DESCRIPTION OF PARTS REQUIRED

**PAGE INTENTIONALLY LEFT BLANK**

**BOOM**

# BOOM ASSEMBLY 47 FT

---

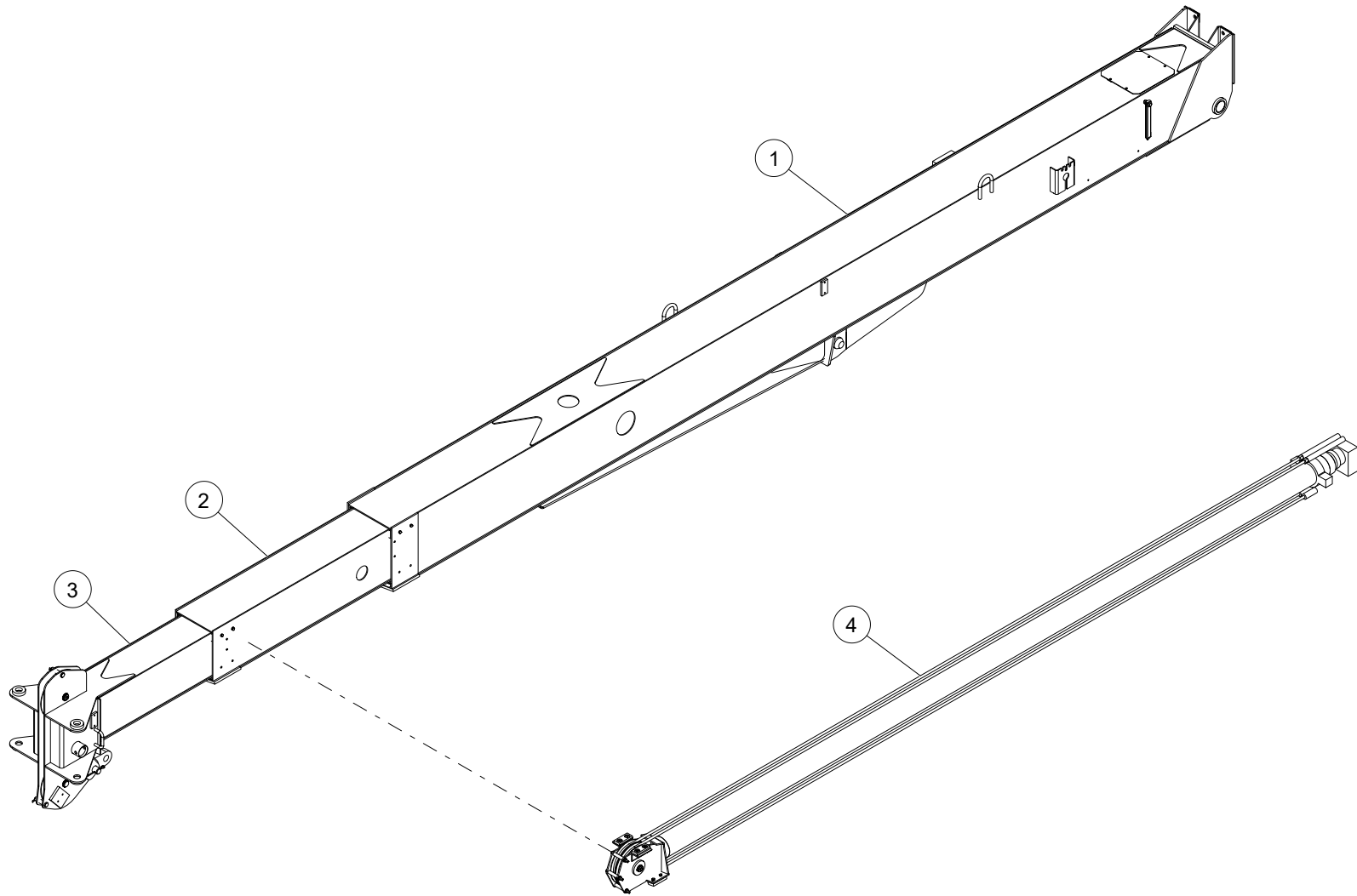

WHEN ORDERING PARTS, SPECIFY MODEL NUMBER, SERIAL NUMBER AND DESCRIPTION OF PARTS REQUIRED

---

## BOOM ASSEMBLY 47 FT

---

ITEM	PART NUMBER	DESCRIPTION	QUANTITY	NOTES
	<b>721-00236</b>	<b>BOOM ASSEMBLY 47 FT</b>		
1	722-01347	BASE BOOM WELD - 47 FT (WHT)	1	SEE PAGE 50
2	722-01096	2ND STAGE WELD - 47 FT	1	SEE PAGE 54
3	722-01175	3RD STAGE WELD - 47 FT	1	SEE PAGE 58
4	548-00006	EXT CYLASS'Y	1	SEE PAGE 62

---

WHEN ORDERING PARTS, SPECIFY MODEL NUMBER, SERIAL NUMBER AND DESCRIPTION OF PARTS REQUIRED

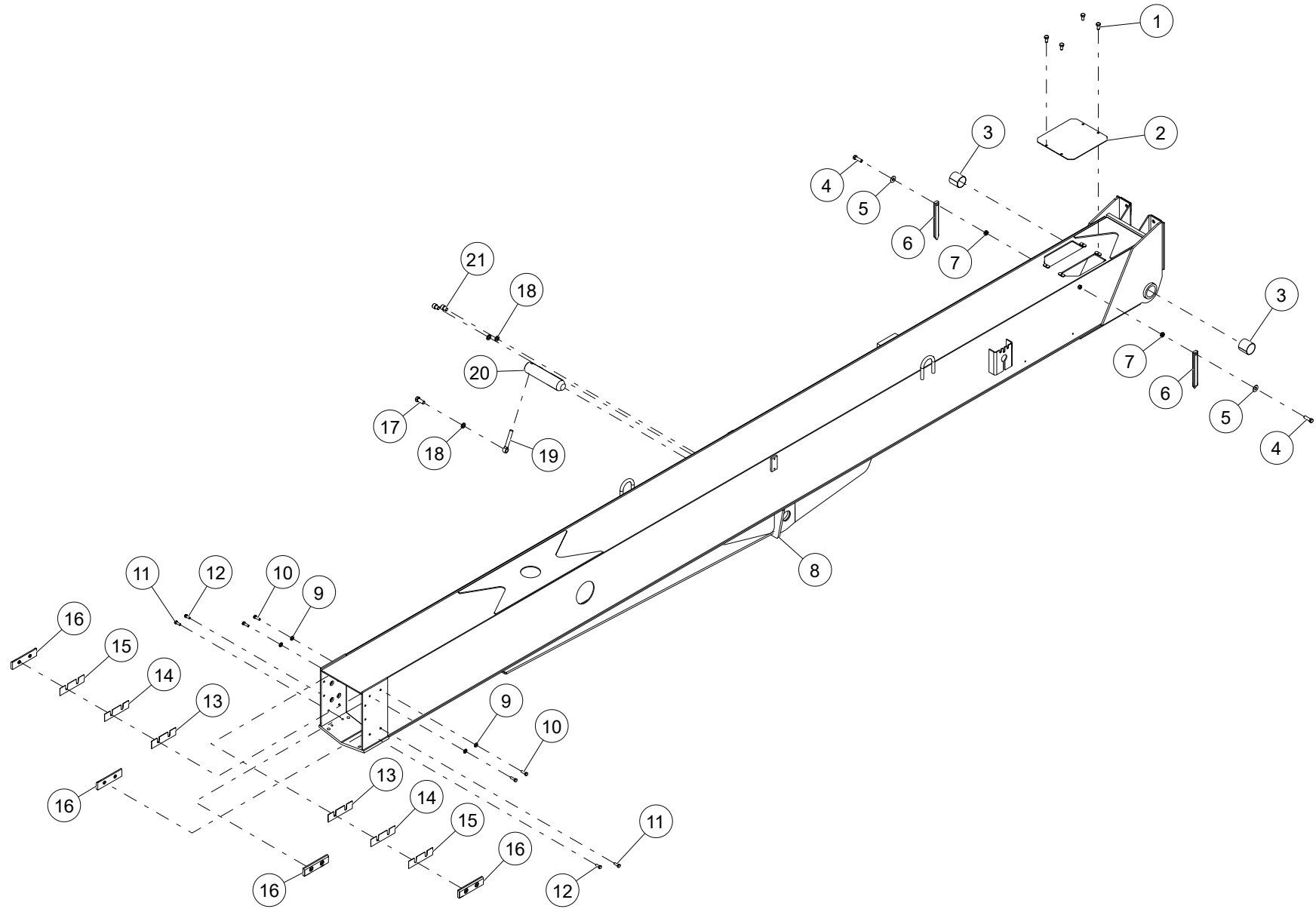

WHEN ORDERING PARTS, SPECIFY MODEL NUMBER, SERIAL NUMBER AND DESCRIPTION OF PARTS REQUIRED

ITEM	PART NUMBER	DESCRIPTION	QUANTITY	NOTES
	<b>722-01347</b>	<b>BASE BOOM WELD - 47 FT (WHT)</b>		
1	SHF-312C625-25	SCR,HHCS FT 0.312-18X0.625,ST SQC G5	4	
2	729-02188	COVER-BASE BOOM (WHT)	1	
3	271-17004	BEARING, JOURNAL %%C2.25 (772)	2	
4	SHF-438CA37-Y8	SCR, HHCS, FT 0.4375-14X1.37, ST SQC G8	2	
5	WBR-43RXA12-20	WSH,FL TYPB=REG 0.4375, ST SQC	2	
6	729-02578	POINTER ASSY-BOOM ANGLE	2	
7	N05-438C000-Y8	NUT,HEX JAM 0.438-14,ST SQC G8	2	
8	722-01347	BASE BOOM WELD - 47 FT (WHT)	1	
9	W07-312X000-20	WSH, LCK MED SPLT 0.3125, T SQC	4	
10	SHF-312CA00-25	SCR,HHCS FT 0.312-18X1.00,ST SQC G5	4	
11	SHF-312C875-25	SCR,HHCS FT 0.312-18X0.875,ST SQC G5	2	
12	SHF-312C750-25	SCR, HHCS FT 0.312-18X0.75, ST SQC G5	2	
13	787-00240	SHIM .100X1.75X6.75 (87)	2	Total 4 in BASE BOOM WELD - 47 FT (WHT)
14	787-00239	SHIM .063X1.75X6.75 (87)	2	Total 4 in BASE BOOM WELD - 47 FT (WHT)
15	787-00238	SHIM .040X1.75X6.75 (87)	2	Total 4 in BASE BOOM WELD - 47 FT (WHT)
16	729-02172	WEAR PAD 1.75X6.75 (765)	4	Total 6 in BASE BOOM WELD - 47 FT (WHT)
17	SHF-625CA50-25	SCR,HHCS FT 0.625-11X1.50,ST SQC G5	1	
18	W07-625X000-20	WSH, LCK, MED SPLT 0.625, ST SQC	3	
19	224-26005	ROD END 5/8 DX 4" LG(2-754)	1	
20	870-70069	PIN DIA% C2.25 X 9.75 (178)	1	
21	S14-625C750-H2	SCR,SHCS,0.625-11X0.75, ST SQC	2	

WHEN ORDERING PARTS, SPECIFY MODEL NUMBER, SERIAL NUMBER AND DESCRIPTION OF PARTS REQUIRED

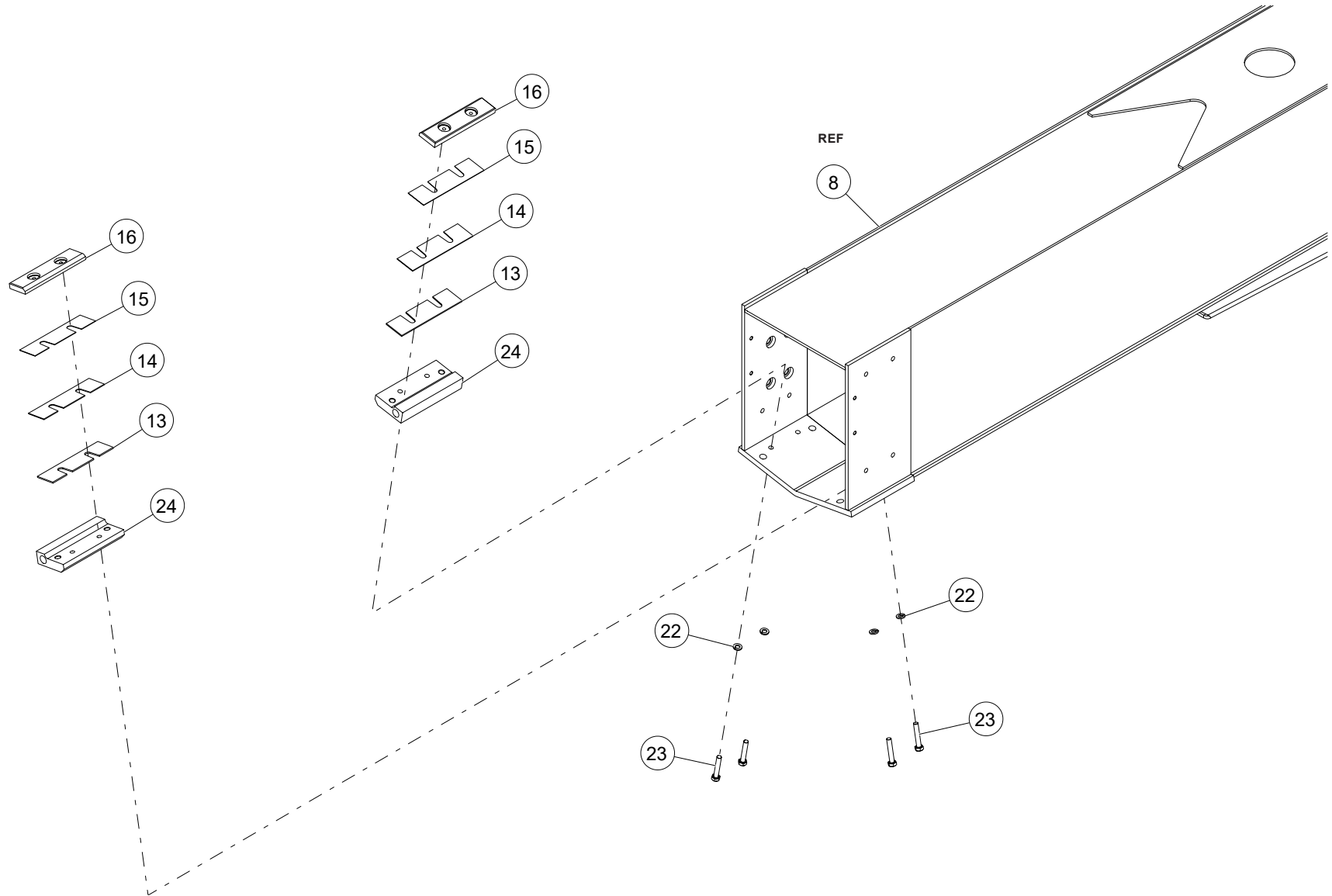

WHEN ORDERING PARTS, SPECIFY MODEL NUMBER, SERIAL NUMBER AND DESCRIPTION OF PARTS REQUIRED

ITEM	PART NUMBER	DESCRIPTION	QUANTITY	NOTES
	<b>722-01347</b>	<b>BASE BOOM WELD - 47 FT (WHT)</b>		
22	WAH-50NX000-20	WSH, FL HRD A- NRW 0.50, ST SQC	4	
23	S01-312CA37-25	SCR-HHCS 0.3125-18X1.37, ST SQC G5	4	
24	780-00263	BLOCK-RETRACT CABLE SUPOORT	2	

WHEN ORDERING PARTS, SPECIFY MODEL NUMBER, SERIAL NUMBER AND DESCRIPTION OF PARTS REQUIRED

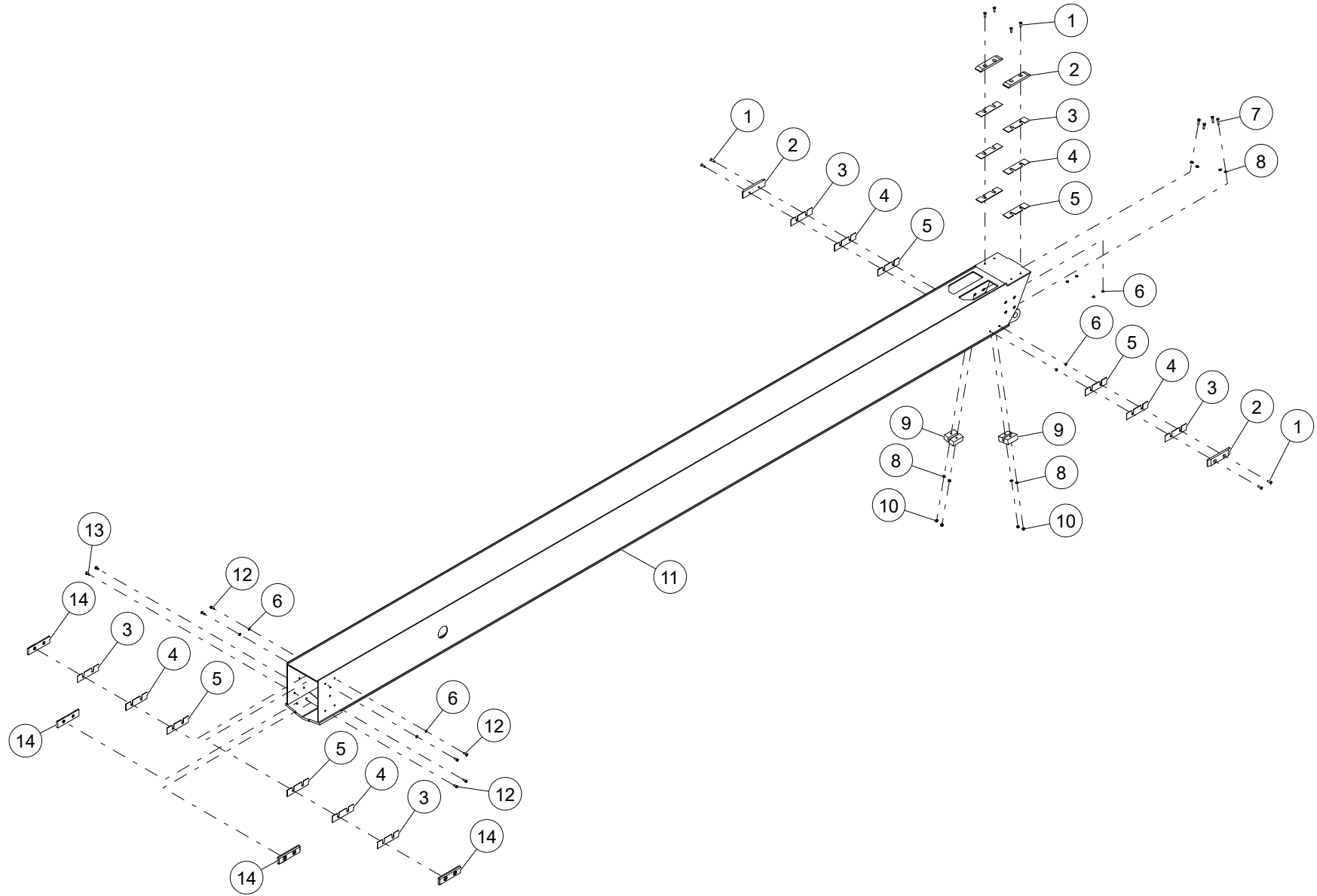

WHEN ORDERING PARTS, SPECIFY MODEL NUMBER, SERIAL NUMBER AND DESCRIPTION OF PARTS REQUIRED

ITEM	PART NUMBER	DESCRIPTION	QUANTITY	NOTES
	<b>722-01096</b>	<b>2ND STAGE WELD - 47 FT</b>		
1	S16-312C875-Y8	SCR,FHSHCS 0.312-18X0.875,ST SQC G8	8	
2	729-02168	WEAR PAD 1.75x7 CSK (761)	4	
3	787-00238	SHIM .040X1.75X6.75 (87)	6	Total 8 in 2ND STAGE WELD - 47 FT
4	787-00239	SHIM .063X1.75X6.75 (87)	6	Total 8 in 2ND STAGE WELD - 47 FT
5	787-00240	SHIM .100X1.75X6.75 (87)	6	Total 8 in 2ND STAGE WELD - 47 FT
6	W07-312X000-20	WSH, LCK MED SPLT 0.3125, T SQC	10	Total 14 in 2ND STAGE WELD - 47 FT
7	S01-312CA50-Y8	SCR,HHCS0.3125-18X1.50,ST SQC G8	4	
8	WAH-31NX000-20	WSH, FL HRD A-NRW 0.3125, ST SQC	8	
9	729-02201	CABLE GUIDE - RETRACT	2	
10	NYL-312C000-Y8	NUT,HX NY-INS 0.312-18,ST SQC G8	4	
11	722-01096	2ND STAGE WELD - 47 FT	1	
12	SHF-312C750-25	SCR, HHCS FT 0.312-18X0.75, ST SQC G5	6	
13	SHF-312C875-25	SCR,HHCS FT 0.312-18X0.875,ST SQC G5	2	Total 6 in 2ND STAGE WELD - 47 FT
14	729-02172	WEAR PAD 1.75x6.75 (765)	4	Total 6 in 2ND STAGE WELD - 47 FT

WHEN ORDERING PARTS, SPECIFY MODEL NUMBER, SERIAL NUMBER AND DESCRIPTION OF PARTS REQUIRED

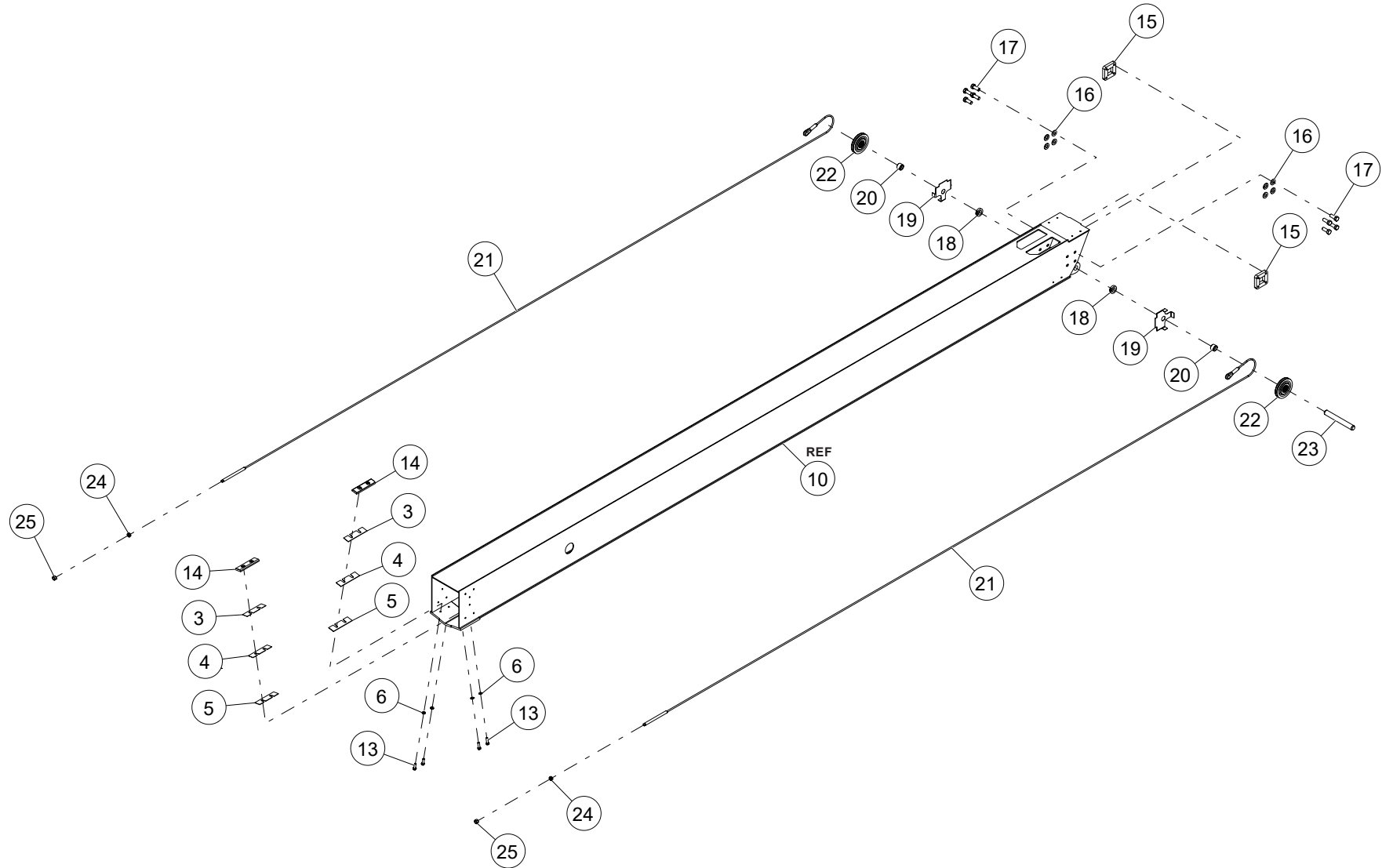

WHEN ORDERING PARTS, SPECIFY MODEL NUMBER, SERIAL NUMBER AND DESCRIPTION OF PARTS REQUIRED

ITEM	PART NUMBER	DESCRIPTION	QUANTITY	NOTES
	<b>722-01096</b>	<b>2ND STAGE WELD - 47 FT</b>		
15	781-00139	BOSS-EXT CYL TRUNNION	2	
16	WAH-50NX000-20	WSH, FL HRD A- NRW 0.50, ST SQC	8	
17	SHF-500CA25-Y8	SCR, HHCS FT 0.50-13X1.25, ST SQC G8	8	
18	200-10009	COLLAR (771)	2	
19	T103692	RETAINER, CABLE, RETRACT SHV	2	
20	274-20004	RLR BRG-INNER RACE (767)	2	
21	861-13005	CABLE ASSY-RETRACT-5/16"	2	
22	860-10009	SHEAVE ASSY-5/16 ROPE	2	
23	870-30202	PIN-RETRACT CABLE SHEAVE	1	
24	N05-625C000-25	NUT, HEX JAM .625-11, ST SQC G5	2	
25	N04-625C000-25	NUT, HEX .625-11, ST SQC G5	2	

WHEN ORDERING PARTS, SPECIFY MODEL NUMBER, SERIAL NUMBER AND DESCRIPTION OF PARTS REQUIRED

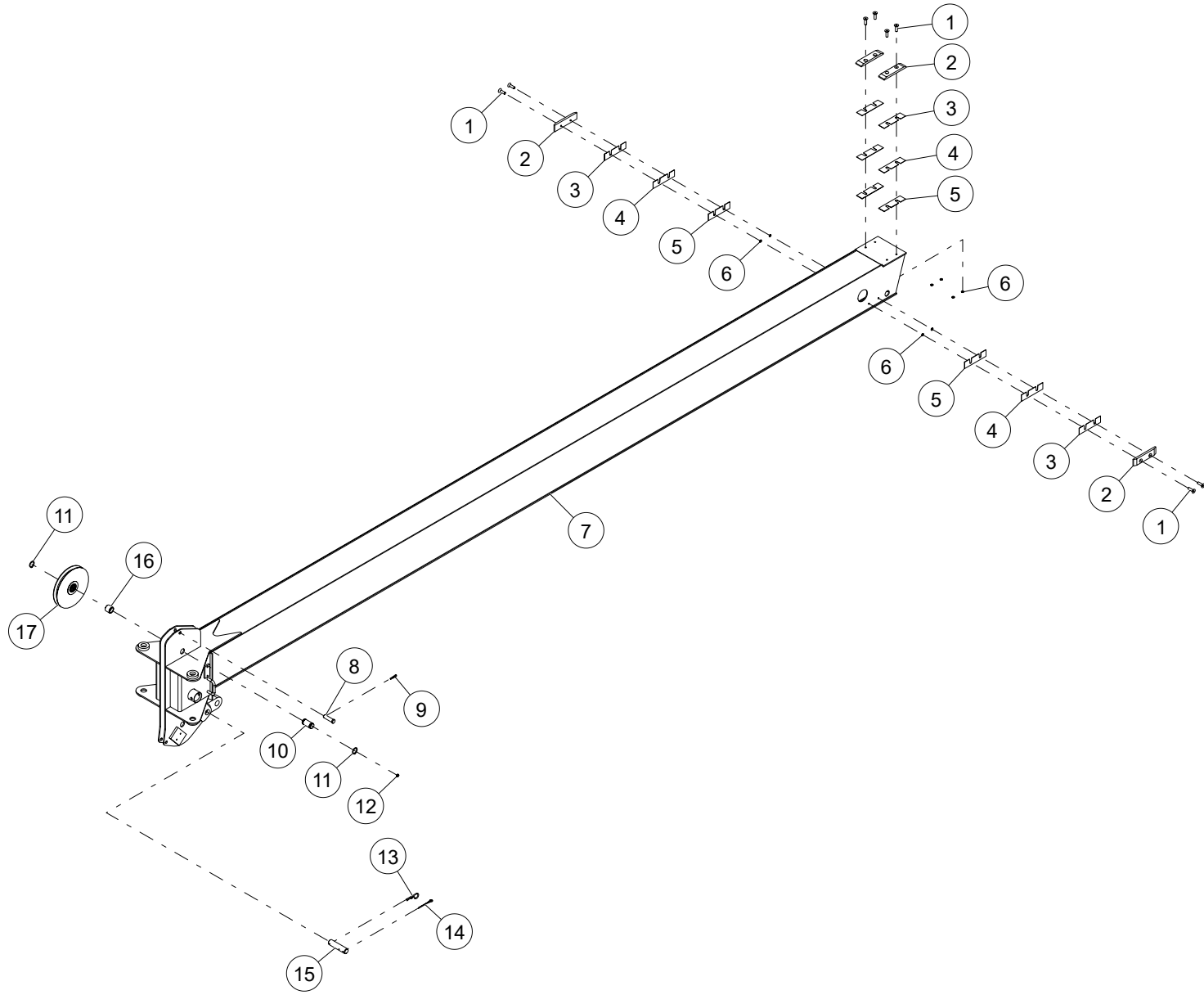

WHEN ORDERING PARTS, SPECIFY MODEL NUMBER, SERIAL NUMBER AND DESCRIPTION OF PARTS REQUIRED

ITEM	PART NUMBER	DESCRIPTION	QUANTITY	NOTES
	<b>722-01175</b>	<b>3RD STAGE WELD - 47 FT</b>		
1	S16-312C875-Y8	SCR,FHSHCS 0.312-18X0.875,ST SQC G8	8	
2	729-02168	WEAR PAD 1.75x7 CSK (761)	4	
3	787-00238	SHIM .040X1.75X6.75 (87)	4	
4	787-00239	SHIM .063X1.75X6.75 (87)	4	
5	787-00240	SHIM .100X1.75X6.75 (87)	4	
6	W07-312X000-20	WSH, LCK MED SPLT 0.3125, T SQC	8	
7	722-01175	3RD STAGE WELD - 47 FT	1	
8	870-10177	PIN DIA %C.625 x 2.25 (777)	1	Total 2 in 3RD STAGE WELD - 47 FT
9	PHP-120XA91-20	PIN,CTRHAIR0.120X1.91X0.41,ST SQC	1	Total 2 in 3RD STAGE WELD - 47 FT
10	870-50060	PIN-SHEAVE-TIP	1	Total 2 in 3RD STAGE WELD - 47 FT
11	200-10006	SNAP RING (3-766)	2	Total 4 in 3RD STAGE WELD - 47 FT
12	501-03001	GREASE ZERK 1/4	1	Total 2 in 3RD STAGE WELD - 47 FT
13	PHP-178XC75-20	PIN, CTRHAIR 0.178X3.75X1.03, ST SSQC	1	
14	P02-188XB00-20	PIN, COTTER, 0.1875X1.50, ST SQC	1	
15	870-30200	PIN DIA %C1.25 X 5.25	1	
16	274-30005	RLR BRG-INNER RACE (767)	1	Total 2 in 3RD STAGE WELD - 47 FT
17	860-40055	SHEAVE ASS'Y - 1/2 ROPE	1	Total 2 in 3RD STAGE WELD - 47 FT

WHEN ORDERING PARTS, SPECIFY MODEL NUMBER, SERIAL NUMBER AND DESCRIPTION OF PARTS REQUIRED

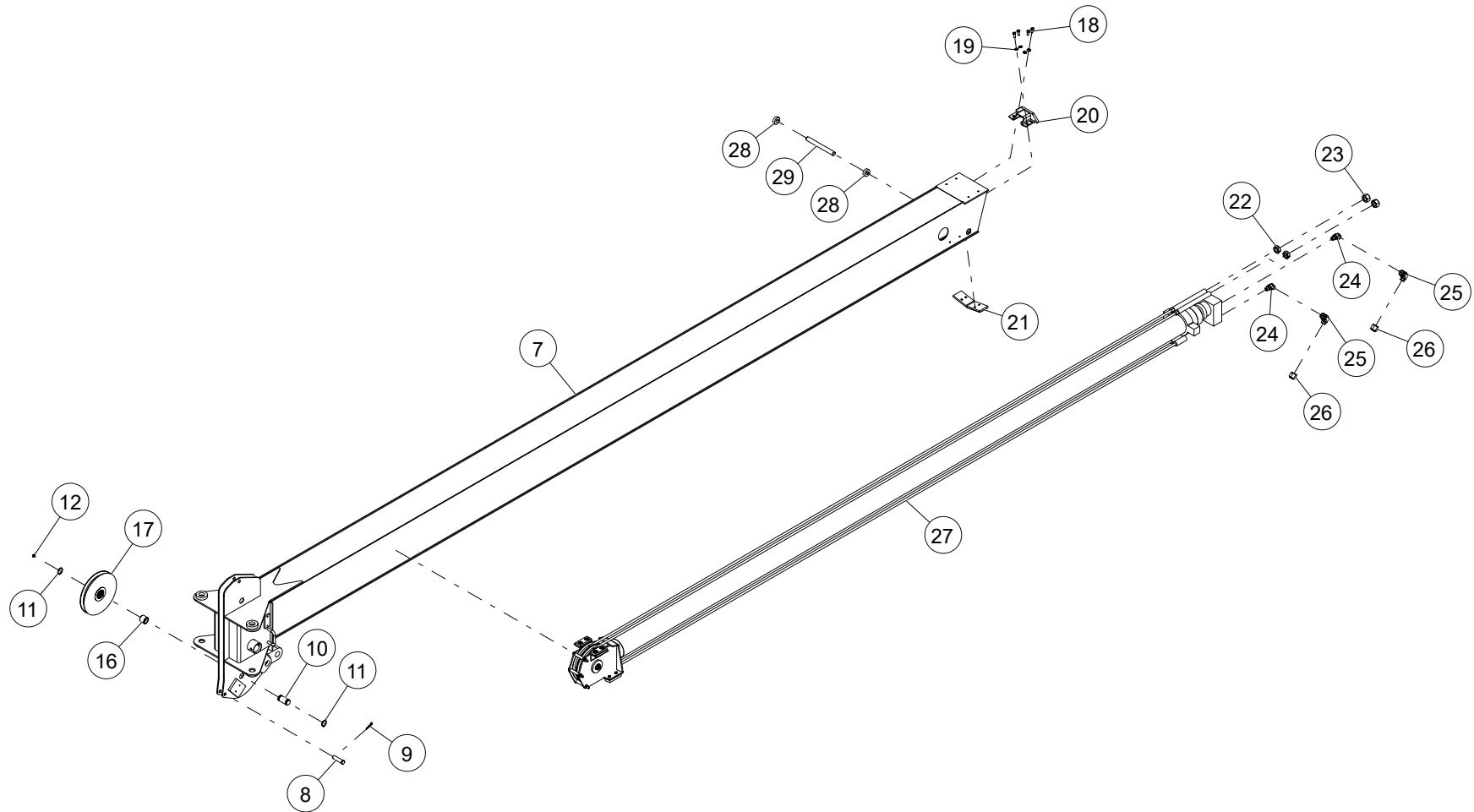

WHEN ORDERING PARTS, SPECIFY MODEL NUMBER, SERIAL NUMBER AND DESCRIPTION OF PARTS REQUIRED

ITEM	PART NUMBER	DESCRIPTION	QUANTITY	NOTES
	<b>722-01175</b>	<b>3RD STAGE WELD - 47 FT</b>		
18	SHF-375C875-Y8	SCR,HHCS FT 0.375-16X0.88,ST SQC G8	4	
19	WAH-37NX000-20	WSH, FL HRD A-NRW 0.375, ST SQC	4	
20	770-01709	EXT CABLE ANCHOR BRKT	1	
21	729-02200	BAR 3RD STAGE BOOM SUPPORT	1	
22	N05-A00C000-25	NUT, HEX JAM 1.00-8, ST SQC G5	2	
23	N04-A00C000-25	NUT, HEX 1.00-8, ST SQC G5	2	
24	515-06003	45ELBOW M#10 OFS x M#8 ORB	2	
25	514-66004	90ELBOW M#10 OFS x F#10 OFS	2	
26	519-60007	CAP 5/8" TUBE F#10 OFS	2	
27	<b>548-00006</b>	EXT CYL ASS'Y	1	SEE PAGE 62
28	200-10008	COLLAR (771)	2	
29	870-10176	PIN DIA %C.870 x 8.38 (128)	1	

WHEN ORDERING PARTS, SPECIFY MODEL NUMBER, SERIAL NUMBER AND DESCRIPTION OF PARTS REQUIRED

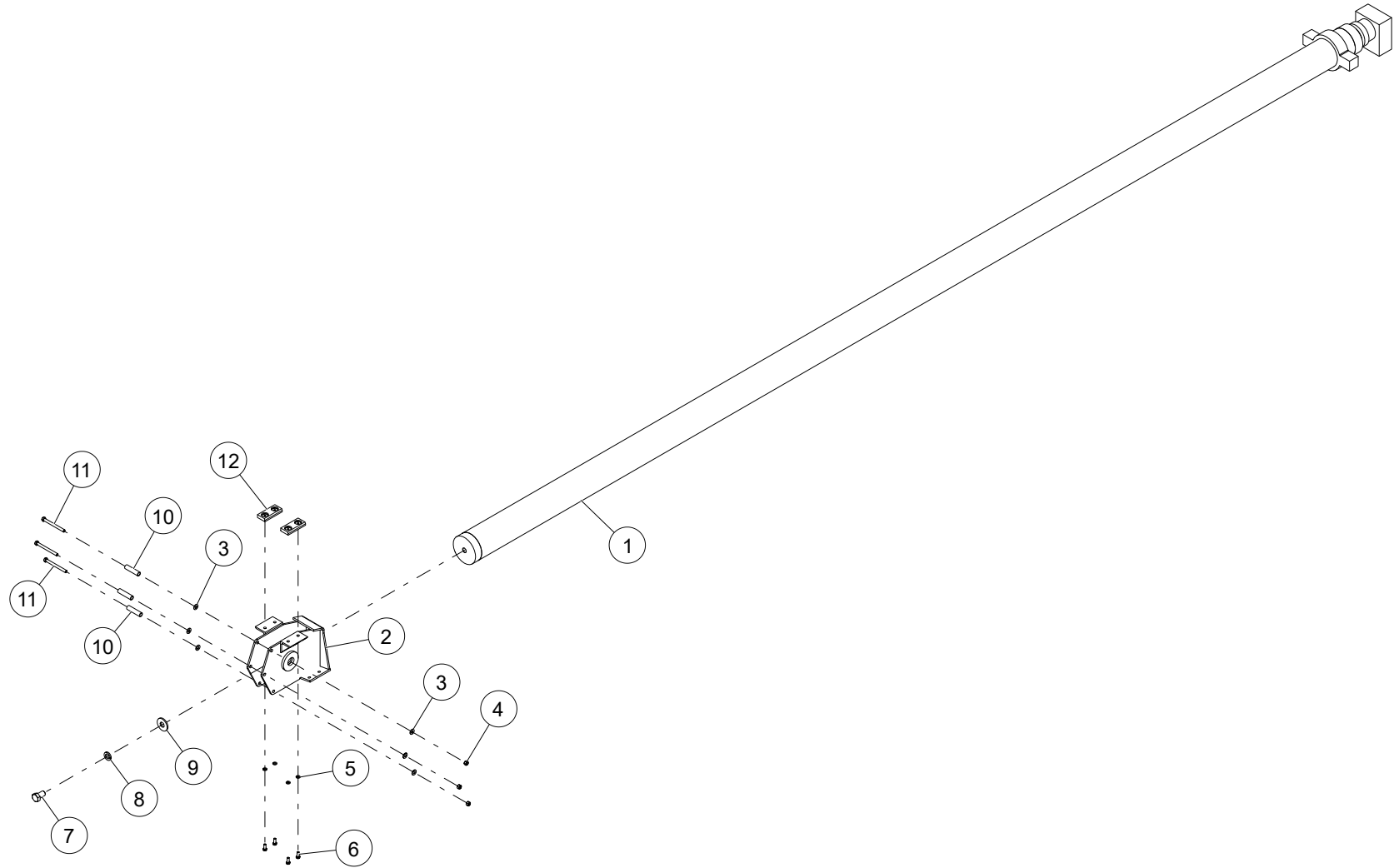

WHEN ORDERING PARTS, SPECIFY MODEL NUMBER, SERIAL NUMBER AND DESCRIPTION OF PARTS REQUIRED

ITEM	PART NUMBER	DESCRIPTION	QUANTITY	NOTES
	<b>548-00006</b>	<b>ASSEMBLY EXTEND CYL 47 FT</b>		
1	1037070	EXTENSION CYLINDER	1	
2	777-00089	BRACKET, EXT SHEAVE	1	
3	WAR-375X000-22	WSH, FL TYPA—REG 0.375, ST SQC G2	6	
4	NTP-375C000-25	NUT,HEX TPLCK 0.375—16,ST SQC G5	3	
5	W07-312X000-20	WSH, LCK, MED SPLT 0.3125,ST SQC	4	Total 8 in ASSEMBLY EXTEND CYL 47 FT
6	SHF-312C750-25	SCR,HHCS FT 0.312—18X0.75,ST SQC G5	4	Total 8 in ASSEMBLY EXTEND CYL 47 FT
7	SHF-750CA25-25	SCR,HHCS FT 0.75—10X1.25,ST SQC G5	1	
8	W07-750X000-20	WSH, LCK, MED SPLT 0.75, ST SQC	1	
9	WAN-75NX000-20	WSH, FL TYPA—NRW 0.75, ST SQC	1	
10	782-01278	SPACER, BM EXT SHV BRKT	3	
11	S01-375CD00-25	SCR, HHCS 0.375—16X4.00,ST SQC G5	3	
12	729-02341	WEAR PAD,1 1/2X3 1/2PLYST	2	Total 4 in ASSEMBLY EXTEND CYL 47 FT

WHEN ORDERING PARTS, SPECIFY MODEL NUMBER, SERIAL NUMBER AND DESCRIPTION OF PARTS REQUIRED

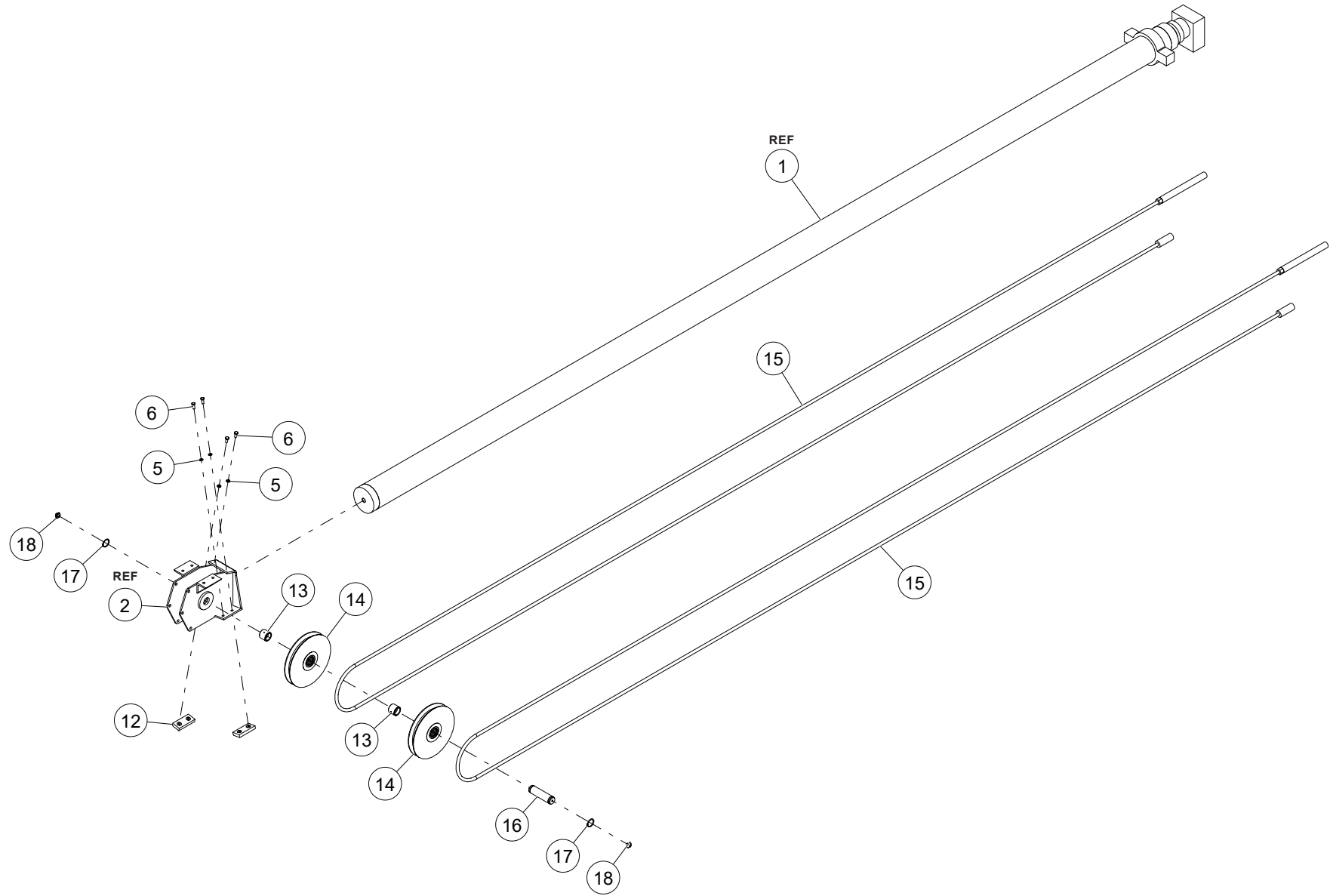

WHEN ORDERING PARTS, SPECIFY MODEL NUMBER, SERIAL NUMBER AND DESCRIPTION OF PARTS REQUIRED

<b>ITEM</b>	<b>PART NUMBER</b>	<b>DESCRIPTION</b>	<b>QUANTITY</b>	<b>NOTES</b>
	<b>548-00006</b>	<b>ASSEMBLY EXTEND CYL 47 FT</b>		
13	274-30005	RACE, INNER (3—767)	2	
14	860-40053	EXT SHEAVE ASS'Y	2	
15	861-017024	WIRE ROPE ASS'Y	2	
16	870-50061	PIN, EXT SHEAVE	1	
17	REX-A25X050-BP	RING,EXTSNP 1.25X0.050, ST BPH	2	
18	501-03001	GREASE ZERK 1/1"	2	

WHEN ORDERING PARTS, SPECIFY MODEL NUMBER, SERIAL NUMBER AND DESCRIPTION OF PARTS REQUIRED

# TOPPING CYLINDER ASSEMBLY

---

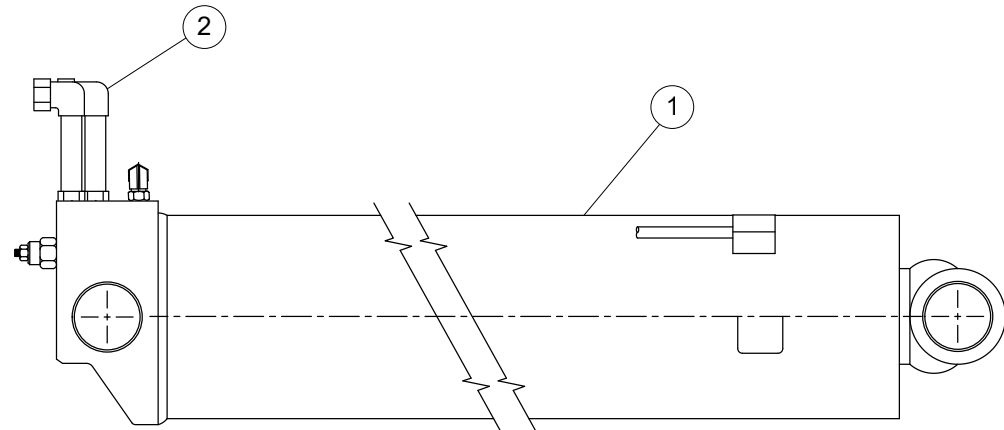
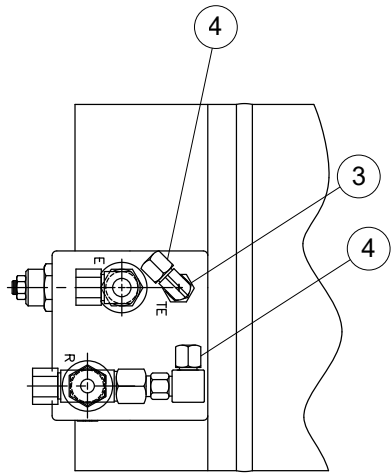
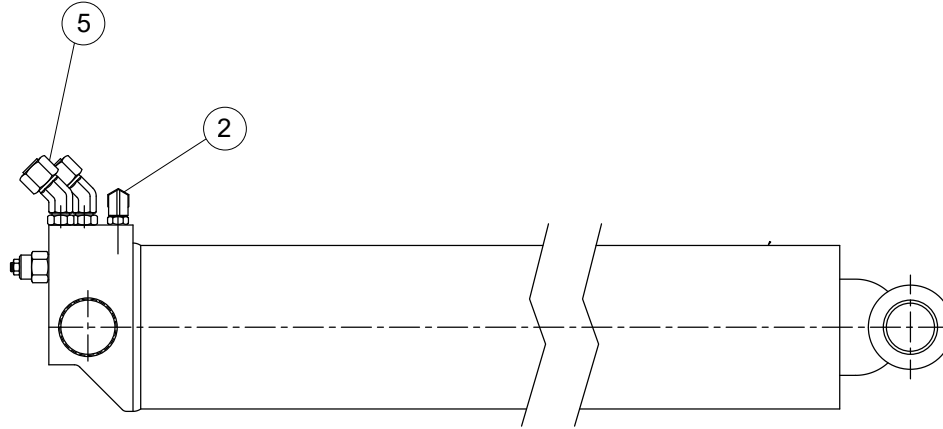

WHEN ORDERING PARTS, SPECIFY MODEL NUMBER, SERIAL NUMBER AND DESCRIPTION OF PARTS REQUIRED

## TOPPING CYLINDER ASSEMBLY

---

ITEM	PART NUMBER	DESCRIPTION	QUANTITY	NOTES
	<b>548-00054-1</b>	<b>TOPPING CYLINDER ASSEMBLY</b>		
1	540-90100.2	TOPPING CYLINDER (WHT) (2000 SERIES)	1	
2	513-60008	ADAPTER, MORB-10/MOFS-10	2	
3	513-20019	CONN M#4 OFS X M#6 ORB	1	
4	519-20004	CAP, #4	1	
5	519-60007	CAP, #10	2	

---

WHEN ORDERING PARTS, SPECIFY MODEL NUMBER, SERIAL NUMBER AND DESCRIPTION OF PARTS REQUIRED

## LOADBLOCK OPTIONS

---

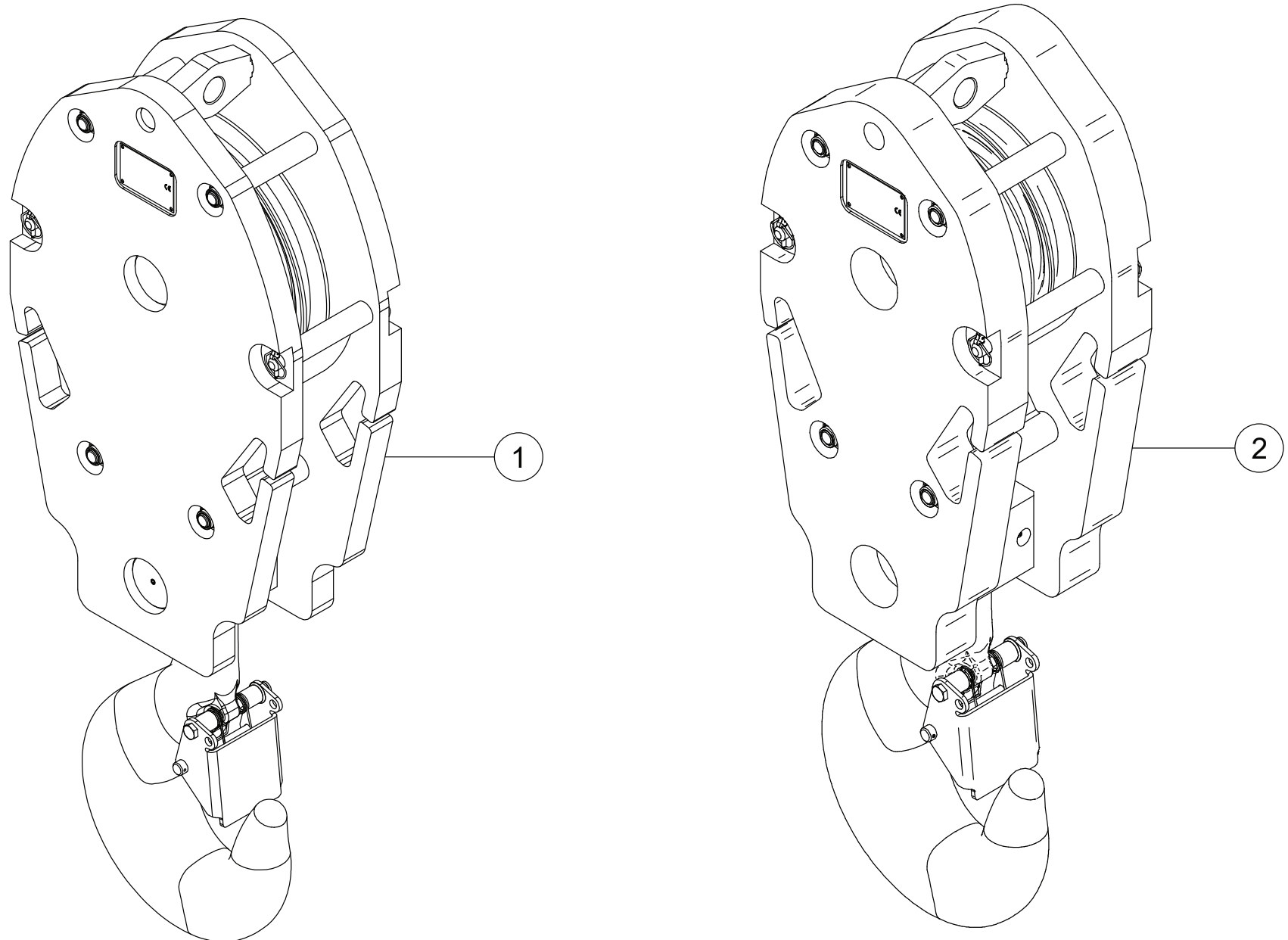

WHEN ORDERING PARTS, SPECIFY MODEL NUMBER, SERIAL NUMBER AND DESCRIPTION OF PARTS REQUIRED

## LOADBLOCK OPTIONS

---

ITEM	PART NUMBER	DESCRIPTION	QUANTITY	NOTES
	<b>OCP-BLOCK-10-47</b>	<b>LOADBLOCK OPTIONS</b>		
1	1037545	HOOK BLOCK ASSY, 1 SHEAVE 10 TON	1	SEE PAGE 70
2	1037548	HOOK BLOCK ASSY, 2 SHEAVE 15 TON	1	SEE PAGE 72

---

WHEN ORDERING PARTS, SPECIFY MODEL NUMBER, SERIAL NUMBER AND DESCRIPTION OF PARTS REQUIRED

# HOOK BLOCK ASSY, 1 SHEAVE 10 TON

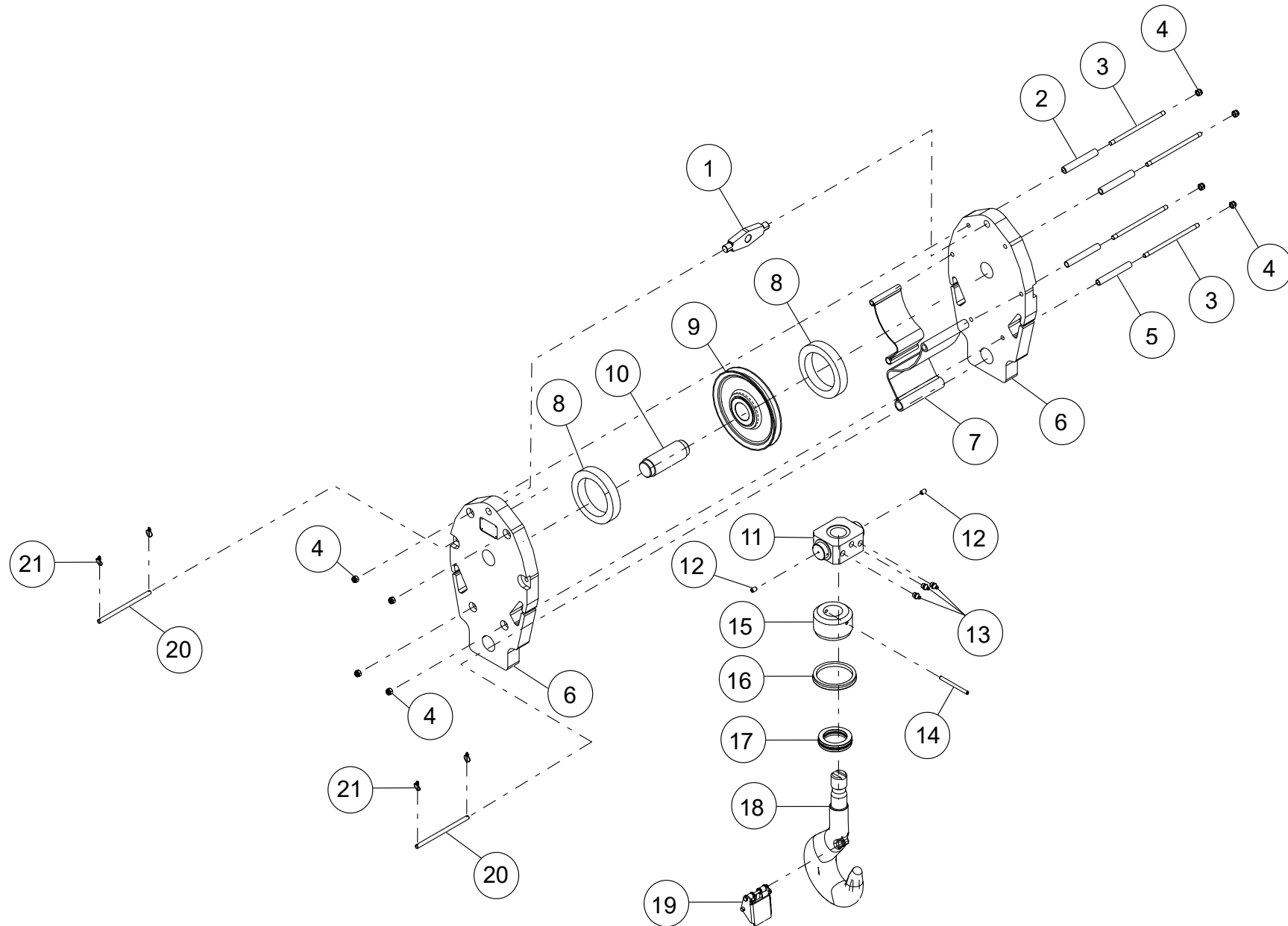

WHEN ORDERING PARTS, SPECIFY MODEL NUMBER, SERIAL NUMBER AND DESCRIPTION OF PARTS REQUIRED

## HOOK BLOCK ASSY, 1 SHEAVE 10 TON

ITEM	PART NUMBER	DESCRIPTION	QUANTITY	NOTES
	<b>1037545</b>	<b>HOOK BLOCK ASSY, 1 SHEAVE 10 TON</b>		
1	C1048558	BECKET	1	
2	C1048566	TUBE 25X3-102	2	
3	C1048560	THREADED ROD 16N148TR112	4	
4	C1048178	NYLOC NUT M16	8	
5	C1048559	TUBE 28X5-102 TRV.	2	
6	C1048564	SIDEPLATE 340X590X25	2	
7	C1048433	ROPEGUARD 260B28B35TR102L262	2	
8	C1048561	TUBE 88,9X11	2	
9	C1048565	SHEAVE 260/220, WIRE ROPE 13MM, 5013PP	1	
10	C1048562	SHAFT 65X130, S355J2G3	1	
11	C1048438	TRAVERSE H4 81109 100X138X60TR102 Z20	1	
12	C1048437	SCREW M8X8	2	
13	C1048374	GREASE NIPPLE M8X1	3	
14	C1048242	CLAMPING BUS 6X70 DIN 1481	1	
15	C1048435	NUT H4 DIA. 75X45 M42	1	
16	C1048436	V-RING	1	
17	C1048243	BEARING 81109	1	
18	C1048567	HOOK SH4P L1=365 OL=107 M42	1	
19	C1048248	SAFETY LATCH (SH5/DH6)	1	
20	C1048563	PIN 16X138TR112 AISI304	2	
21	C1048182	RUBIG SAFETY LINCHPIN	4	

WHEN ORDERING PARTS, SPECIFY MODEL NUMBER, SERIAL NUMBER AND DESCRIPTION OF PARTS REQUIRED

# HOOK BLOCK ASSY, 2 SHEAVE 15 TON

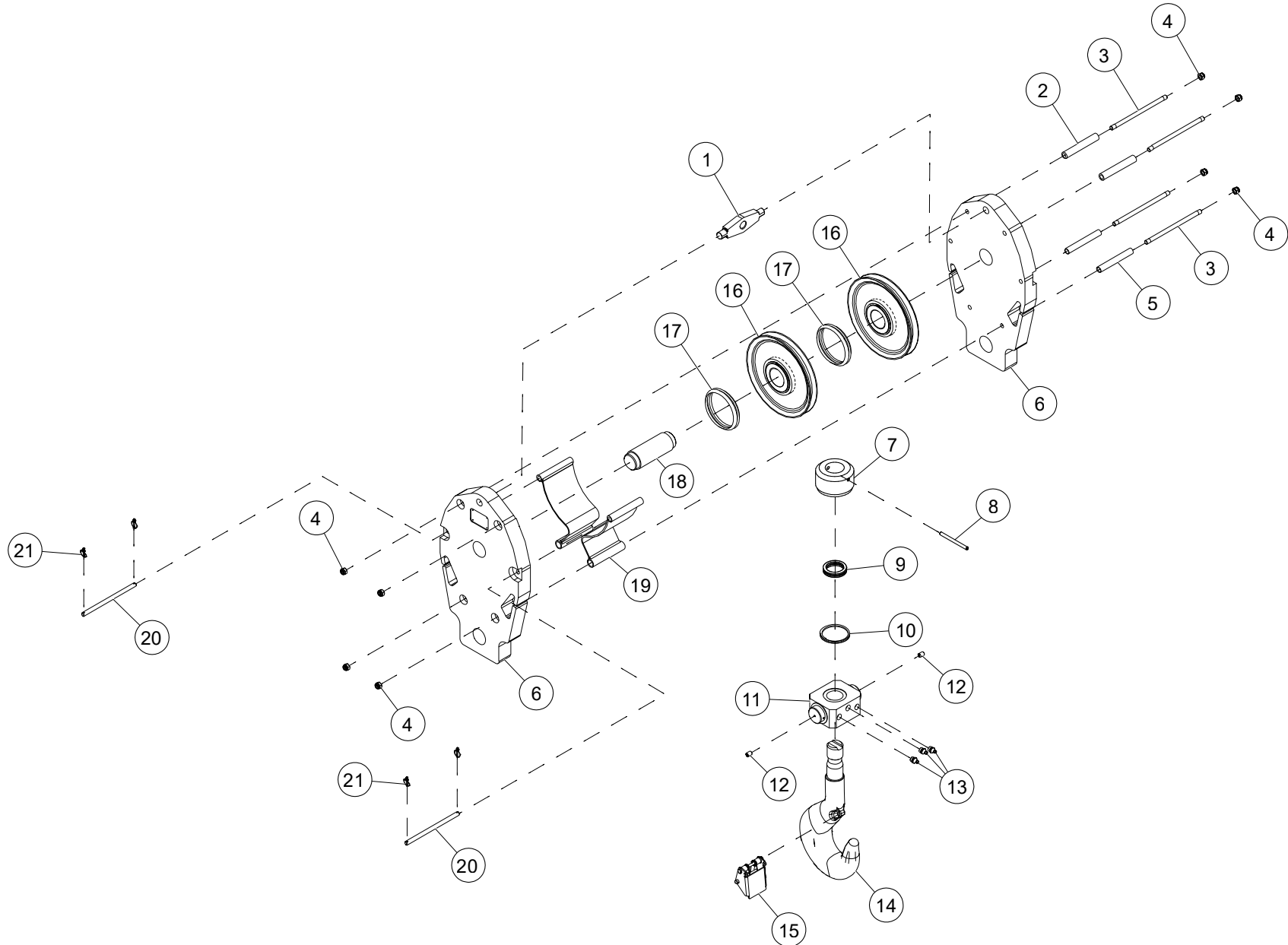

WHEN ORDERING PARTS, SPECIFY MODEL NUMBER, SERIAL NUMBER AND DESCRIPTION OF PARTS REQUIRED

## HOOK BLOCK ASSY, 2 SHEAVE 15 TON

ITEM	PART NUMBER	DESCRIPTION	QUANTITY	NOTES
	<b>1037548</b>	<b>HOOK BLOCK ASSY, 2 SHEAVE 15 TON</b>		
1	C1048568	BECKET	1	
2	C1048569	TUBE 28X5-102 TRV.	2	
3	C1048570	THREADED ROD 16N188TR152	4	
4	C1048178	NYLOC NUT M16	8	
5	C1048573	TUBE 25X3-102 TRV.	2	
6	C1048571	SIDEPLATE 340X590X45	2	
7	C1048435	NUT H4 81109 DIA. 75X45 M42	1	
8	C1048242	CLAMPING BUS 6X70 DIN 1481	1	
9	C1048243	BEARING 81109	1	
10	C1048436	V-RING	1	
11	C1048438	TRAVERSE H4 81109 100X138X60TR102 Z20	1	
12	C1048437	HEX GRUB SCREW M8X8	2	
13	C1048374	GREASE NIPPLE M8X1	3	
14	C1048439	HOOK EH4V L1=365 OL=107 M42	1	
15	C1048248	SAFETY LATCH (SH5/DH6)	1	
16	C1048565	SHEAVE 260/220, WIRE ROPE 13MM, 5013PP	2	
17	C1048574	TUBE 88,9X11,1, ASTM	2	
18	C1048562	SHAFT 65X130TR102	1	
19	C1048433	ROPEGUEARD 260B28B35TR102L262	2	
20	C1048572	PIN 16X182 AISI304	2	
21	C1048182	RUBIG SAFETY LINCHPIN	4	

WHEN ORDERING PARTS, SPECIFY MODEL NUMBER, SERIAL NUMBER AND DESCRIPTION OF PARTS REQUIRED

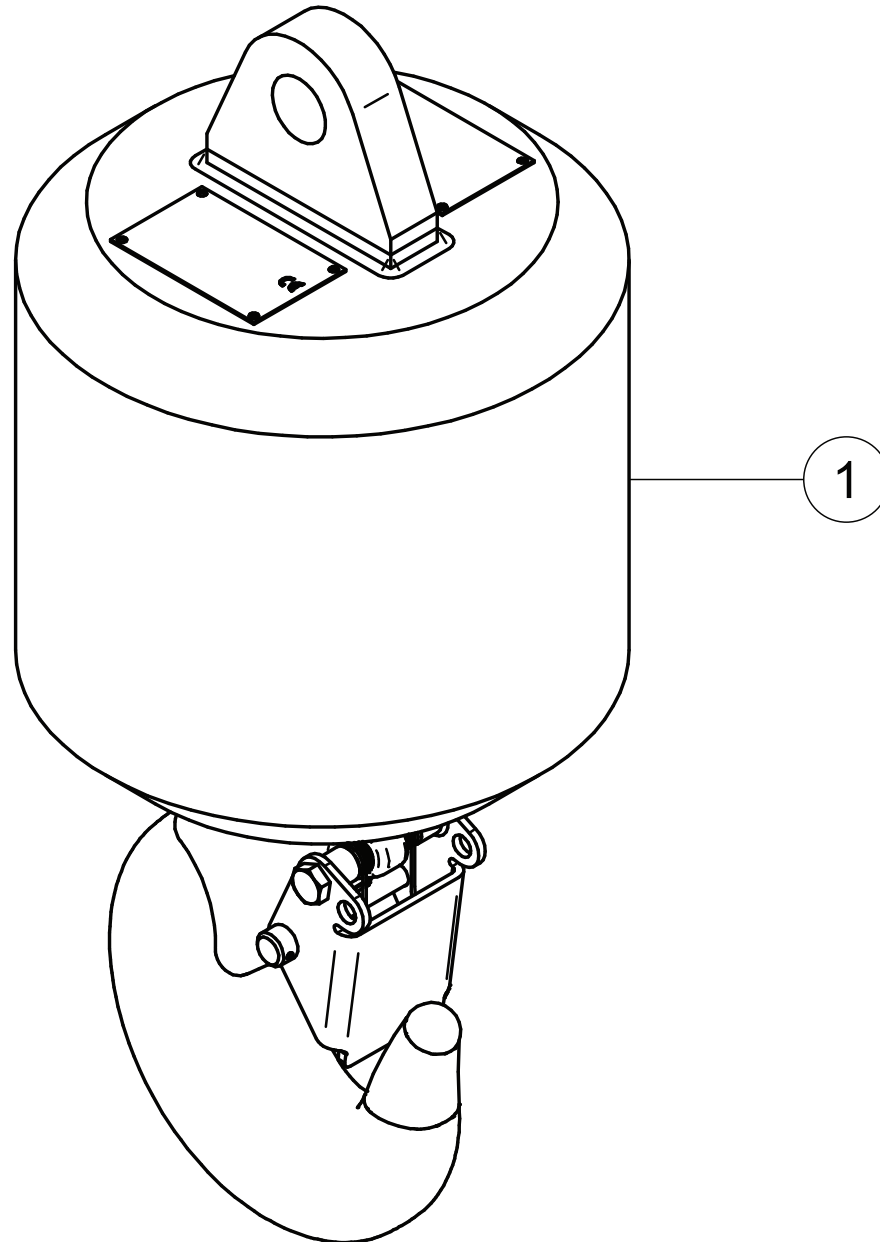

WHEN ORDERING PARTS, SPECIFY MODEL NUMBER, SERIAL NUMBER AND DESCRIPTION OF PARTS REQUIRED

## LOADBALL OPTIONS

---

ITEM	PART NUMBER	DESCRIPTION	QUANTITY	NOTES
	<b>OCP-BALL-BT28106</b>	<b>LOADBALL OPTIONS</b>		
1	1037274	BALL, OHAUL 8T, 220LBS, 1/2IN OR 9/16IN	1	SEE PAGE 76

---

WHEN ORDERING PARTS, SPECIFY MODEL NUMBER, SERIAL NUMBER AND DESCRIPTION OF PARTS REQUIRED

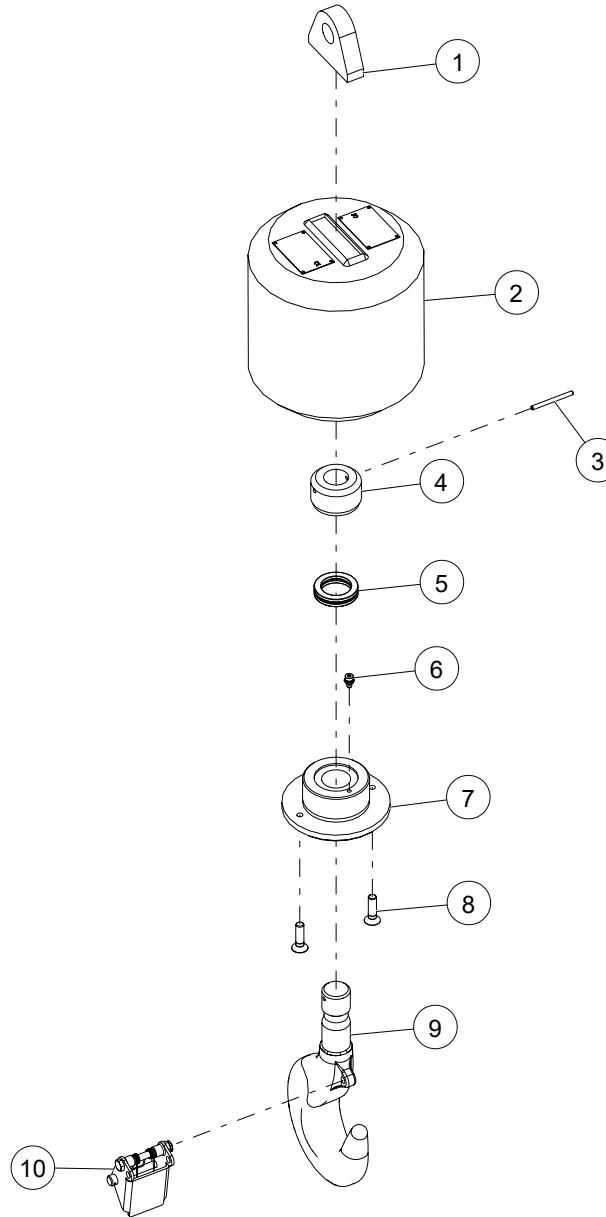

WHEN ORDERING PARTS, SPECIFY MODEL NUMBER, SERIAL NUMBER AND DESCRIPTION OF PARTS REQUIRED

## BALL, OHAUL, 8T, 220LBS, 1/2 & 9/16IN

ITEM	PART NUMBER	DESCRIPTION	QUANTITY	NOTES
	<b>1037274</b>	<b>BALL, OHAUL, 8T, 220LBS, 1/2 &amp; 9/16IN</b>		
1	C1048440	Eye 90x110x22G32	1	
2	C1048441	BODY 250X250 M99X3X60	1	
3	C1048242	CLAMPING BUS 6X70 DIN1481	1	
4	C1048442	H4 81109 DIA. 75X45 M42 (NUT 02-035)	1	
5	C1048243	BEARING 81109	1	
6	C1048193	GREASE NIPPLE M10X1 DIN 71412A	1	
7	C1048244	TRAVERSE 160X60 M99X3	1	
8	C1048245	COUNTERSUNK SCREW M8X30 DIN 7991	2	
9	C1048246	EH4P L1=295 OL=107 M42 (HOOK 01-349)	1	
10	C1048248	SAFETY LATCH (SH5/DH6)	1	

WHEN ORDERING PARTS, SPECIFY MODEL NUMBER, SERIAL NUMBER AND DESCRIPTION OF PARTS REQUIRED

# ATB/LMI INSTALLATION(GREER)

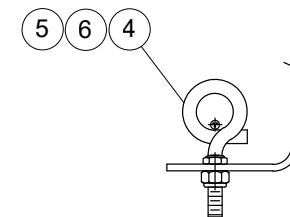
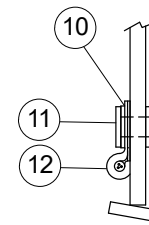
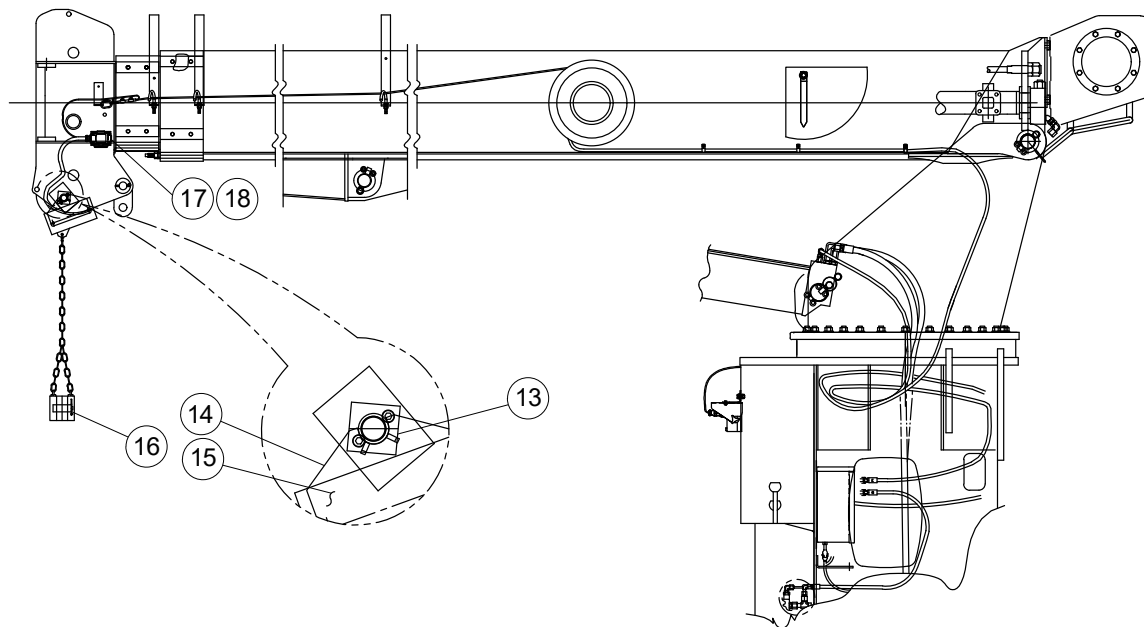
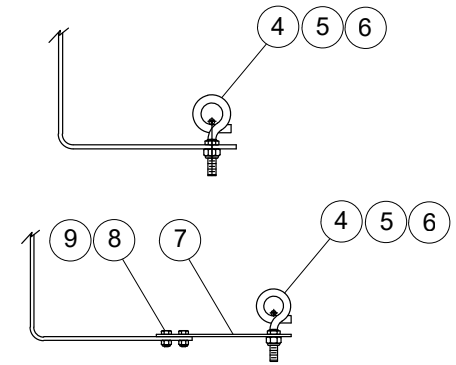
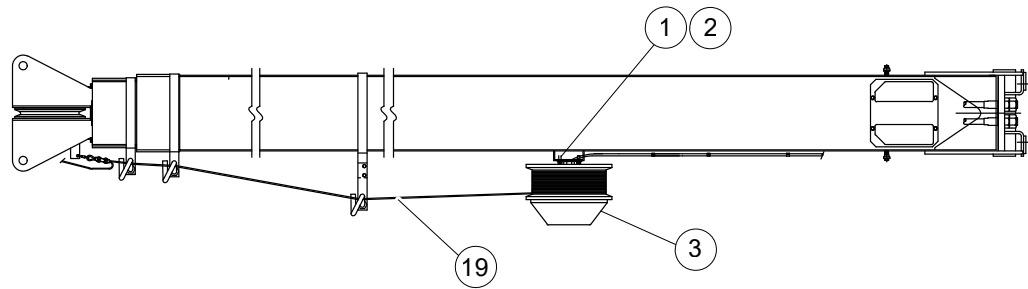

WHEN ORDERING PARTS, SPECIFY MODEL NUMBER, SERIAL NUMBER AND DESCRIPTION OF PARTS REQUIRED

## ATB/LMI INSTALLATION(GREER)

ITEM	PART NUMBER	DESCRIPTION	QUANTITY	NOTES
	<b>1041507</b>	<b>ATB/LMI INSTALLATION(GREER)</b>		
1	SHF-375C875-25	SCR,HHCS FT 0.375-16X0.875,ST SQC G5	4	
2	W07-375X000-20	WSH, LCK, MED SPLT 0.375, ST SQC	3	
3	1041334	REEL/A-RCI/ATB	1	
4	865-00029	ATB CABLE GUIDE	3	
5	N05-375C000-2A	NUT, HEX JAM 0.375-16,ST SQC GA	3	
6	NYL-375C000-25	NUT,HEX NYL-INS 0.375-16,ST SQC G5	3	
7	400-16132	BRACKET, EXTEND	1	
8	SHF-250C625-25	SCR,HHCS FT 0.25-20X0.625,ST SQC G5	2	
9	NTP-250C000-25	NUT,HEX TPLCK 0.25-20,ST SQC G5	2	
10	WBR-25RX734-20	WSH, FL TYPB-REG 0.25, ST SQC	3	
11	VBB-250X875-L5	RVT,BTNHD,BLND 0.250X0.875,AL	3	
12	201-00141	CLAMP %%C1/4 X .40 HOLE	3	
13	774-00054	BRACKET - ATB SWITCH	1	
14	729-02729	RCI/ATB SWITCH BRACKET, WELD	1	
15	861-90434	ATB SWITCH ASSY HVY DTY	1	
16	717-0882	CTWT W/CHAIN	1	
17	SFS-190C500-25	SCR, HXFLG SERR #10-24X0.500 SQC G5	4	
18	W07-190X000-20	WSH, LCK, MED SPLT 10, ST SQC	4	

WHEN ORDERING PARTS, SPECIFY MODEL NUMBER, SERIAL NUMBER AND DESCRIPTION OF PARTS REQUIRED

# NON - ILLUSTRATED PAGE

WHEN ORDERING PARTS, SPECIFY MODEL NUMBER, SERIAL NUMBER AND DESCRIPTION OF PARTS REQUIRED

---

## 10-47 & MU16 ROPE OPTIONS

---

ITEM	PART NUMBER	DESCRIPTION	QUANTITY	NOTES
	<b>OCP-ROPE-BT2047</b>	<b>10-47 &amp; MU16 ROPE OPTIONS</b>		
1*	1026388	ROTATION RESISTANT ROPE 13MM - 210FT	1	

\* ITEM NOT SHOWN IN THE ILLUSTRATION

---

WHEN ORDERING PARTS, SPECIFY MODEL NUMBER, SERIAL NUMBER AND DESCRIPTION OF PARTS REQUIRED

# CABLE GUIDE INSTALL

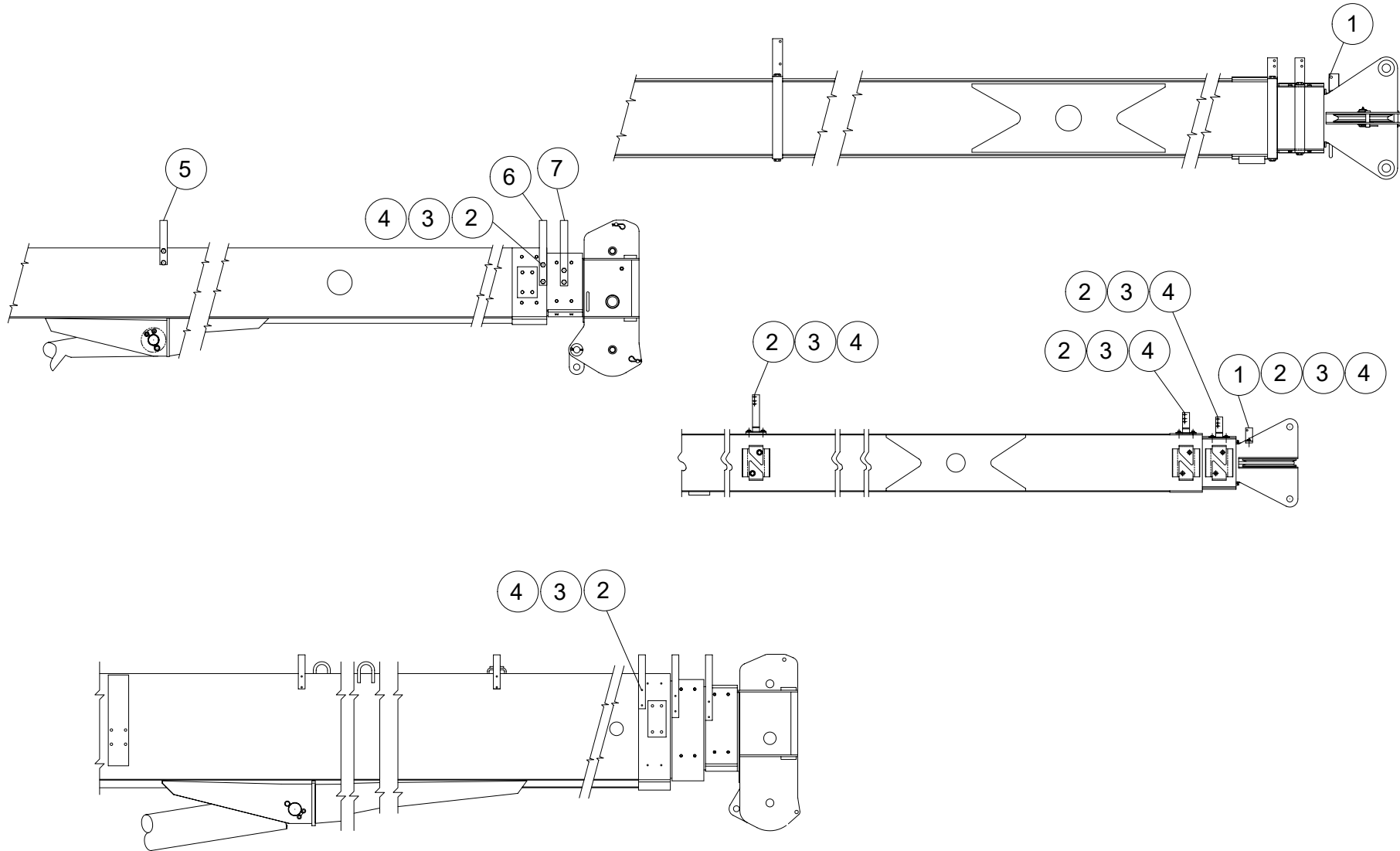

WHEN ORDERING PARTS, SPECIFY MODEL NUMBER, SERIAL NUMBER AND DESCRIPTION OF PARTS REQUIRED

## CABLE GUIDE INSTALL

ITEM	PART NUMBER	DESCRIPTION	QUANTITY	NOTES
	<b>721-00234-1</b>	<b>CABLE GUIDE INSTALL</b>		
1	729-02354.3	BRKT BOOM TIP CABLE ANCHOR	1	
2	220-01013	HHCS, 5/16-18 UNC X .63 LG PLTD	14	
3	222-11002	LOCKWASHER, 5/16 PLTD	14	
4	222-01001	FLATWASHER 5/16 PLTD	14	
5	729-02382.3	BRKT MID-BASE BM ROPE GUIDE	1	
6	729-02383.3	BRKT LMI/ROPE GUIDE BASE BM FFRT	1	
7	729-02384.3	BRKT LMI/ROPE GUIDE 2ND STAGE	1	

WHEN ORDERING PARTS, SPECIFY MODEL NUMBER, SERIAL NUMBER AND DESCRIPTION OF PARTS REQUIRED

# NON - ILLUSTRATED PAGE

WHEN ORDERING PARTS, SPECIFY MODEL NUMBER, SERIAL NUMBER AND DESCRIPTION OF PARTS REQUIRED

---

## JIB OPTIONS

---

ITEM	PART NUMBER	DESCRIPTION	QUANTITY	NOTES
	<b>OCP-JIB-BT2047</b>	<b>JIB OPTIONS</b>		
1*	<b>2000-1JIB18-1</b>	1 STAGE JIB, 18'(BLACK LOGO)	1	SEE PAGE 86
2*	<b>2K-1JIB18/30-1</b>	2 STAGE JIB, 18/30(BLACK LOGO)	1	SEE PAGE 94

\* ITEM NOT SHOWN IN THE ILLUSTRATION

---

WHEN ORDERING PARTS, SPECIFY MODEL NUMBER, SERIAL NUMBER AND DESCRIPTION OF PARTS REQUIRED

# NON - ILLUSTRATED PAGE

WHEN ORDERING PARTS, SPECIFY MODEL NUMBER, SERIAL NUMBER AND DESCRIPTION OF PARTS REQUIRED

---

## 1 STAGE JIB, 18'(BLACK LOGO)

---

ITEM	PART NUMBER	DESCRIPTION	QUANTITY	NOTES
	<b>2000-1JIB18-1</b>	<b>1 STAGE JIB, 18'(BLACK LOGO)</b>		
1*	730-51330-2	JIB STOWAGE	1	SEE PAGE 88
2*	730-51333-1	JIB ASSY 18'	1	SEE PAGE 90

\* ITEM NOT SHOWN IN THE ILLUSTRATION

---

WHEN ORDERING PARTS, SPECIFY MODEL NUMBER, SERIAL NUMBER AND DESCRIPTION OF PARTS REQUIRED

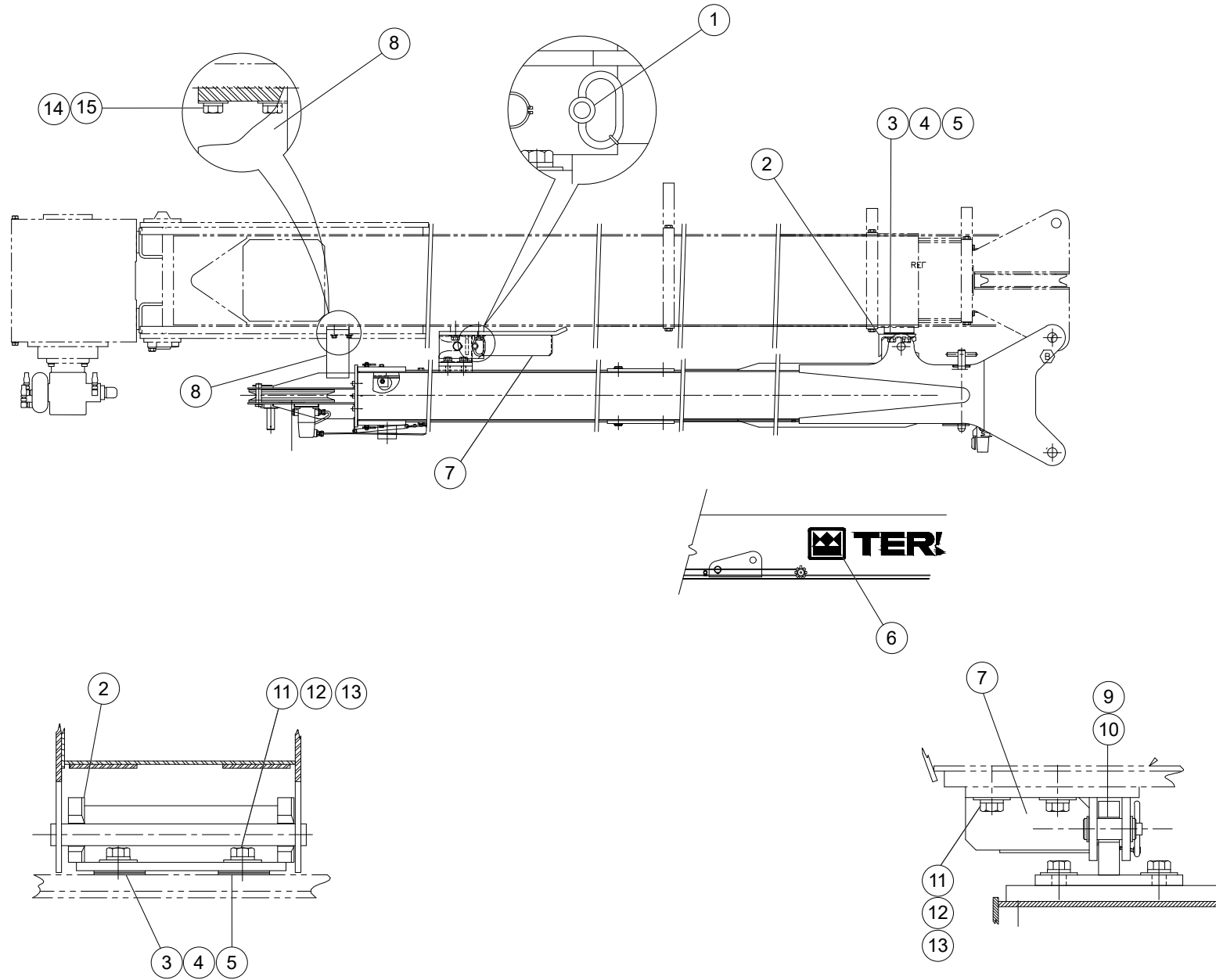

WHEN ORDERING PARTS, SPECIFY MODEL NUMBER, SERIAL NUMBER AND DESCRIPTION OF PARTS REQUIRED

## JIB STOWAGE

ITEM	PART NUMBER	DESCRIPTION	QUANTITY	NOTES
	<b>730-51330-2</b>	<b>JIB STOWAGE</b>		
1	870-00131	HITCH PIN ASSY 1/2 DIA	1	
2	770-01711	BRACKET JIB STOW-BOOM TIP	1	
3	787-00228	SHIM .100	2	
4	787-00227	SHIM .063	2	
5	787-00226	SHIM .040	2	
6	T105650	WITH 5.4"	2	
7	770-1801	BRACKET JIB STOW RAMP	1	
8	770-01682	BRACKET JIB STOP	1	
9	200-1011	SNAP RINNG- TRUARC	2	
10	870-20243	JIB RAMP PIN 1 DIA	1	
11	WAW-62WX000-20	WSH, FL TYPA-WID 0.625, ST SQC	8	
12	W07-625x000-20	WSH, LCK, MED SPLT 0.625, ST SQC	8	
13	SHF-625CA25-25	SCR, HHCS FT 0.625-11X1.25, ST SQC G5	8	
14	SHF-735CA00-25	SCR, HHCS FT 0.375-16X1.00, ST SQC G5	4	
15	W07-375X000-20	WSH, LCK, MED SPLT 0.375, ST SQC	4	

WHEN ORDERING PARTS, SPECIFY MODEL NUMBER, SERIAL NUMBER AND DESCRIPTION OF PARTS REQUIRED

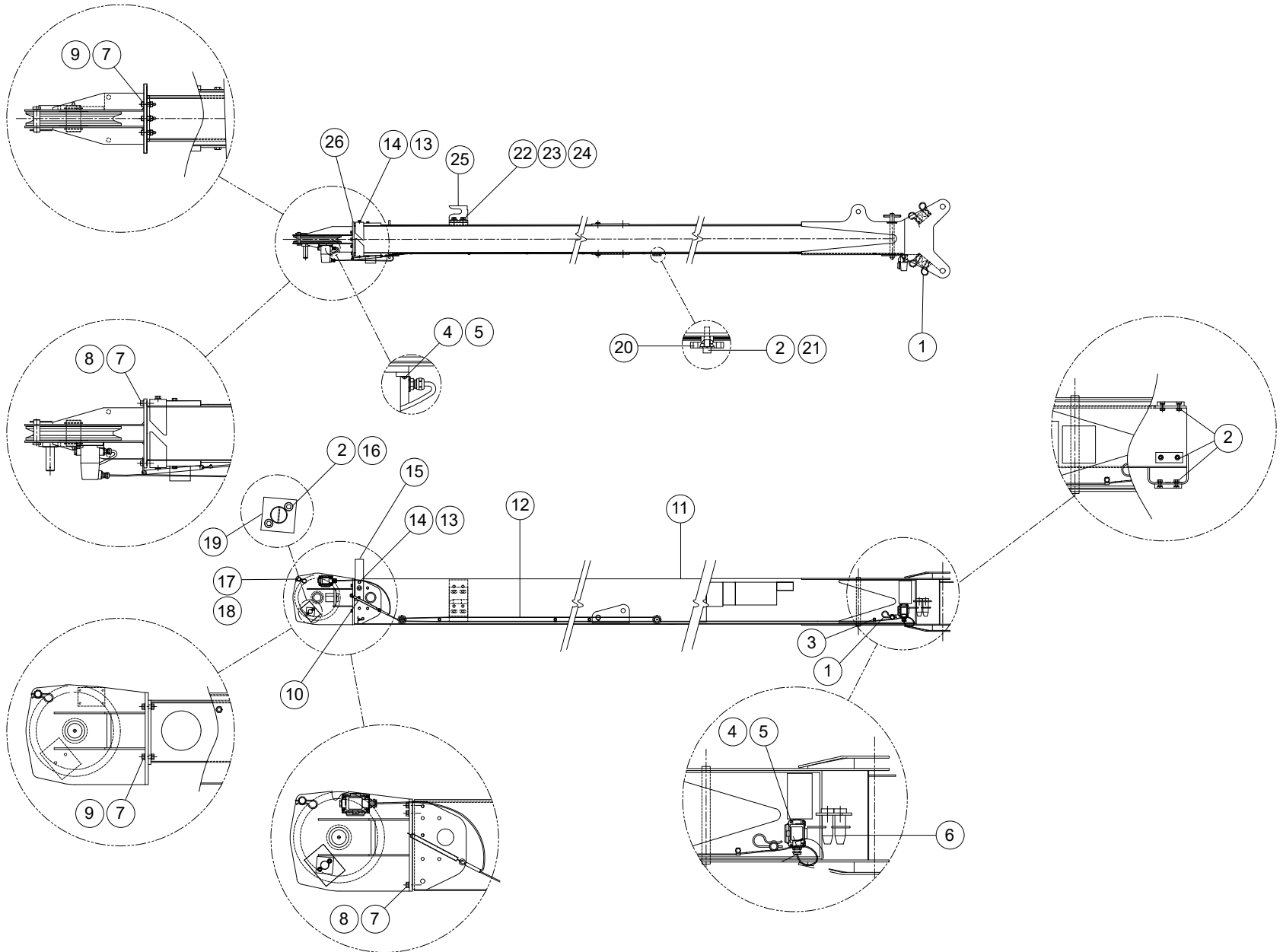

WHEN ORDERING PARTS, SPECIFY MODEL NUMBER, SERIAL NUMBER AND DESCRIPTION OF PARTS REQUIRED

ITEM	PART NUMBER	DESCRIPTION	QUANTITY	NOTES
	<b>730-51333-1</b>	<b>JIB ASSY 18'</b>		
1	PHP-178XC75-20	HAIRPIN, SHAFT DIA 3/16 SQC	4	
2	W07-312X000-20	WSH, LCK, MED SPLT 0.3125, ST SQC	4	
3	201-00171	CLAMP DIA 1/8X0.281 HOLE	9	
4	W07-190X000-20	WSH, LCK, MED SPLT 10, ST SQC	8	
5	S18-190C375-H2	SCR, BHSHCS 10-24X0.375, ST SQC	8	
6	870-30221	PIN DIA 1.25	4	
7	WAH-37NX000-20	WSH, FL, HRD, A-NRW 0.375, ST SQC	6	
8	SHF-375CA13-Y8	SCR, HHCS, 0.375X1.13, ST SQC G5	6	
9	NTL-375C000-25	NUT, HEX NYL-INS 0.375-16, ST SQC G5	2	
10	202-10066	SPRING, CABLE TENSIONING	1	
11	730-51260	WELD-JIB BASE	1	
12	400-25104	HARNESS ATB/LMI JIB 2000/3000	1	
13	SHF-375C875-25	SCR, HHCS FT 0.375-16X0.875, ST SQC G5	4	
14	W07-375X000-20	WSH, LCK MED-SPLT 0.375, ST SQC	4	
15	770-01684	BRACKET SS CABLE GUIDE	2	
16	S14-312C625-H2	SCR, SHCS 0.3125-18X0.625, ST SQC	2	
17	P01-750XB75-P0	CLEVIS PIN 3/4 DIA. X 2.75 STL	1	
18	PHP-120XA91-20	PIN, CTRHAIR 0.120X1.91X0.41, ST SQC	1	
19	774-00054	ATB SWITCH ADAPTER BRACKET	1	
20	808-00047	HAND KNOB	2	
21	S14-312CA25-H2	SCR, SHCS 0.3125-18X1.25, ST SQC	2	
22	SHF-625CA25-25	SCR, HHCCS FT 0.625-11X1.25, ST SQC G5	4	
23	WAH-62NX000-20	WSH, FL HRD, A-NW 0.625, ST SQC	4	
24	W07-625X000-20	WSH, LCK, MED SPLT 0.625, ST SQC	4	
25	770-01676	BRACKET JIB STOW	1	
26	770-01855	TIP WELD-JIB	1	

WHEN ORDERING PARTS, SPECIFY MODEL NUMBER, SERIAL NUMBER AND DESCRIPTION OF PARTS REQUIRED

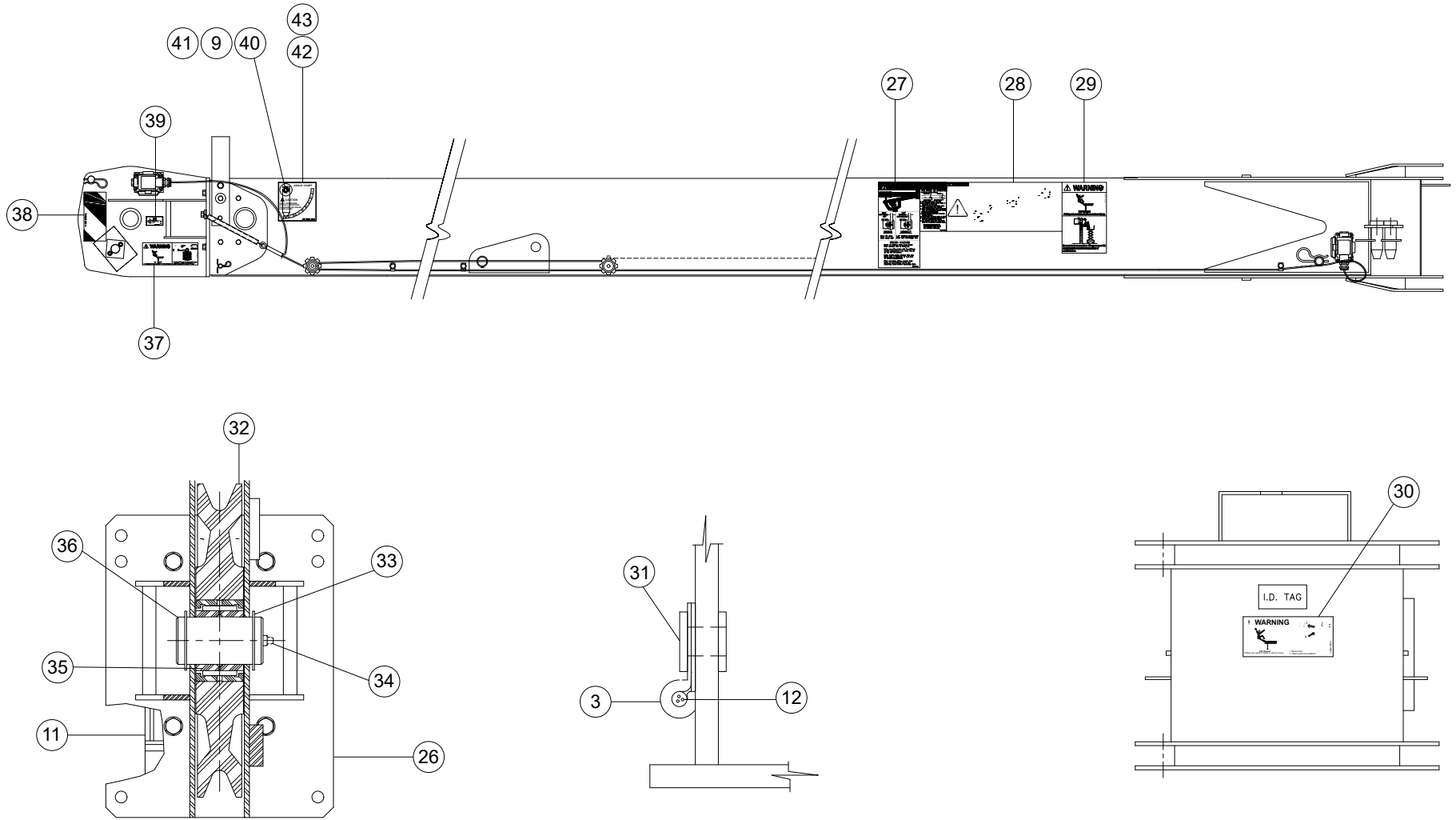

WHEN ORDERING PARTS, SPECIFY MODEL NUMBER, SERIAL NUMBER AND DESCRIPTION OF PARTS REQUIRED

ITEM	PART NUMBER	DESCRIPTION	QUANTITY	NOTES
	<b>730-51333-1</b>	<b>JIB ASSY 18'</b>		
27	651-00371	DECAL, CRUSH HAZARD	2	
28	652-00576	DECAL, FOLDING JIB	2	
29	651-00416	DECAL, SAFE ELEVATED ACCESS	2	
30	T1118213	DECAL-JIB REMOVAL W/LIFT ATTACH	1	
31	VBB-187X450-L5	RVT, BTNHD, BLIND 0.187X0.45 AL	9	
32	860-40050	SHEAVE ASSY-9/16 ROPE	1	
33	REX-A75X062-BP	RING, EXTSNP 1.75X0.062, ST BPH	2	
34	501-03001	GREASE ZERK 1/4-2UNF	1	
35	274-30004	BEARING-INNER RACE (767)	1	
36	870-50058	PIN-SHEAVE	1	
37	T118214	DECAL, LANYARD HOOK LOCATION	2	
38	T115240	DECAL, BLOCK STRIP	2	
39	T127341	DECAL, LANYARD HOOK	2	
40	729-02579	ANGLE POINTER	2	
41	WAR-375X000-22	WSH, FL TYPA-REG 0.375, ST SQC	2	
42	651-00366	DECAL, ANGLE CHART L.H	1	
43	651-00367	DECAL, ANGLE CHART R.H	1	

WHEN ORDERING PARTS, SPECIFY MODEL NUMBER, SERIAL NUMBER AND DESCRIPTION OF PARTS REQUIRED

# NON - ILLUSTRATED PAGE

WHEN ORDERING PARTS, SPECIFY MODEL NUMBER, SERIAL NUMBER AND DESCRIPTION OF PARTS REQUIRED

---

## 2 STAGE JIB, 18/30(BLACK LOGO)

---

ITEM	PART NUMBER	DESCRIPTION	QUANTITY	NOTES
	<b>2K-1JIB18/30-1</b>	<b>2 STAGE JIB, 18/30(BLACK LOGO)</b>		
1*	730-51330-1	JIB STOWAGE	1	SEE PAGE 96
2*	730-51333-2	JIB ASSY 18/30	1	SEE PAGE 98

\* ITEM NOT SHOWN IN THE ILLUSTRATION

---

WHEN ORDERING PARTS, SPECIFY MODEL NUMBER, SERIAL NUMBER AND DESCRIPTION OF PARTS REQUIRED

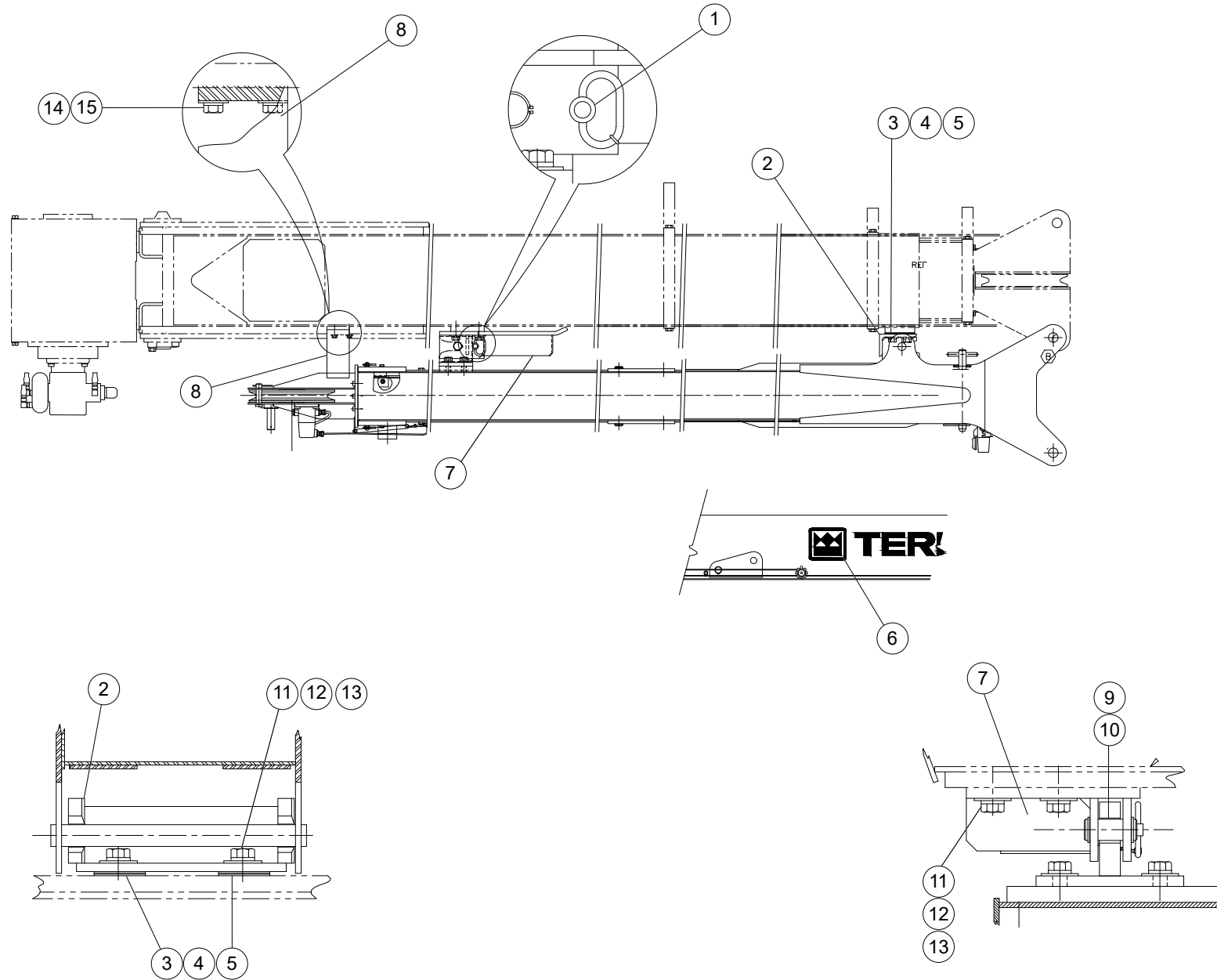

WHEN ORDERING PARTS, SPECIFY MODEL NUMBER, SERIAL NUMBER AND DESCRIPTION OF PARTS REQUIRED

## JIB STOWAGE

ITEM	PART NUMBER	DESCRIPTION	QUANTITY	NOTES
	<b>730-51330-1</b>	<b>JIB STOWAGE</b>		
1	870-00131	HITCH PIN ASSY 1/2 DIA	1	
2	770-01711	BRACKET JIB STOW-BOOM TIP	1	
3	787-00228	SHIM .100	2	
4	787-00227	SHIM .063	2	
5	787-00226	SHIM .040	2	
6	T105648	WITH 5.4"	2	
7	770-1801	BRACKET JIB STOW RAMP	1	
8	770-01682	BRACKET JIB STOP	1	
9	200-1011	SNAP RINNG- TRUARC	2	
10	870-20243	JIB RAMP PIN 1 DIA	1	
11	WAW-62WX000-20	WSH, FL TYPA-WID 0.625, ST SQC	8	
12	W07-625x000-20	WSH, LCK, MED SPLT 0.625, ST SQC	8	
13	SHF-625CA25-25	SCR, HHCS FT 0.625-11X1.25, ST SQC G5	8	
14	SHF-735CA00-25	SCR, HHCS FT 0.375-16X1.00, ST SQC G5	4	
15	W07-375X000-20	WSH, LCK, MED SPLT 0.375, ST SQC	4	

WHEN ORDERING PARTS, SPECIFY MODEL NUMBER, SERIAL NUMBER AND DESCRIPTION OF PARTS REQUIRED

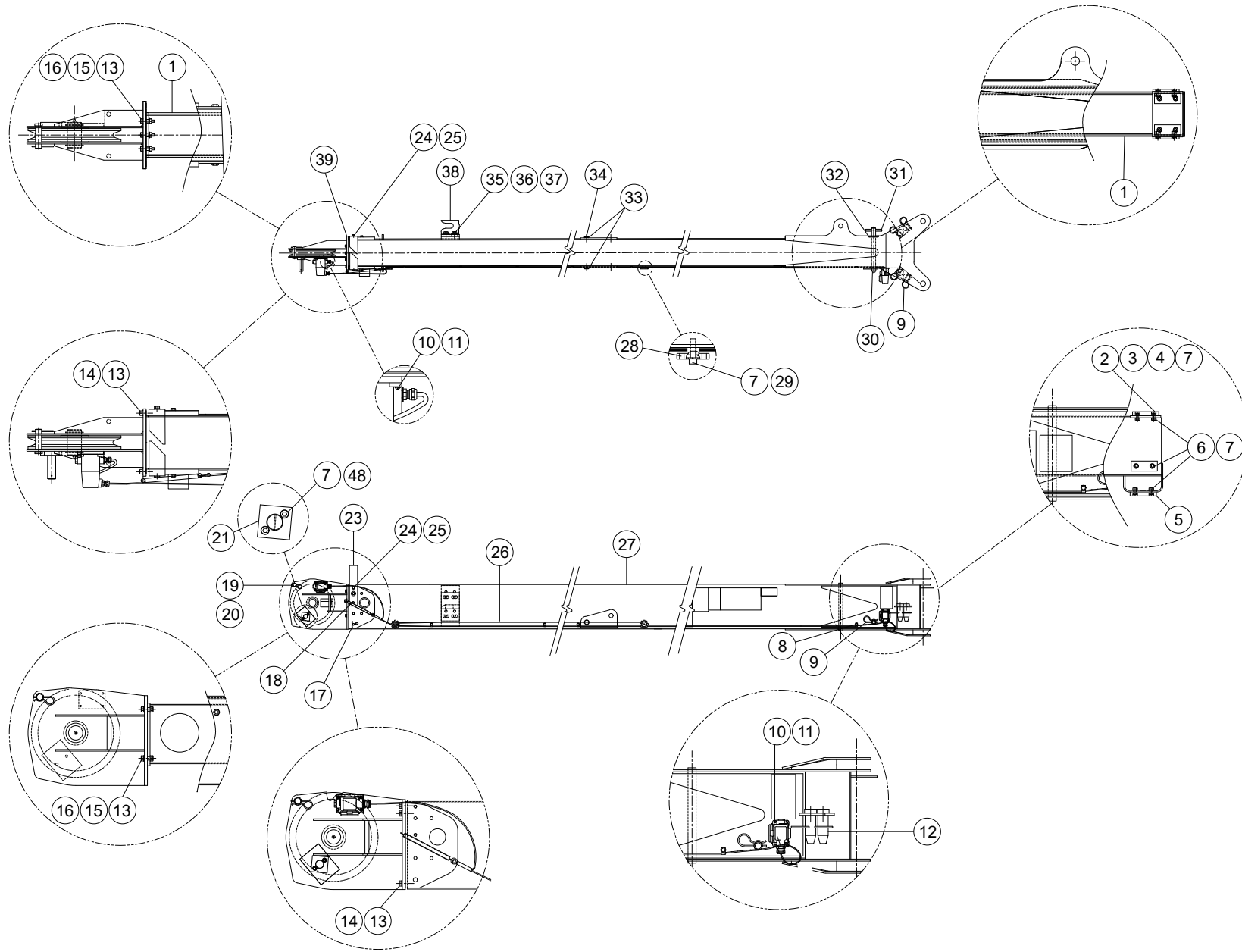

WHEN ORDERING PARTS, SPECIFY MODEL NUMBER, SERIAL NUMBER AND DESCRIPTION OF PARTS REQUIRED

ITEM	PART NUMBER	DESCRIPTION	QUANTITY	NOTES
	<b>730-51333-2</b>	<b>JIB ASSY 18/30</b>		
1	730-51261	2ND STAGE WELD-JIB	1	
2	787-00243	SHIM 1.50 X3.50 X .100 (817)	2	
3	787-00242	SHIM 1.50 X3.50 X .63 (817)	10	
4	787-00241	SHIM 1.50 X3.50 X .40 (817)	10	
5	729-02341	WEAR PAD-1.50 X 3.50 PLYSRT	9	
6	SHF-312C625-25	SCR,HHCS FT 0.312-18X0.625, ST SQC G5	10	
7	W07-312X000-20	WSH, LCK, MED SPLT 0.3125, ST SQC	4	
8	201-00171	CLAMP DIA 1/8X0.281 HOLE	9	
9	PHP-178XC75-20	HAIRPIN, SHAFT DIA 3/16 SQC	4	
10	W07-190X000-20	WSH, LCK, MED SPLT 10, ST SQC	8	
11	S18-190C375-H2	SCR, BSHCS 10-24X0.375, ST SQC	8	
12	870-30221	PIN DIA 1.25	4	
13	WAH-37NX000-20	WSH, FL, HRD, A-NRW 0.375, ST SQC	6	
14	SHF-375CA13-Y8	SCR, HHCS, 0.375X1.13, ST SQC G5	6	
15	SHF-375CA50-25	SCR, HHCS FT 0.375-16X1.50, ST SQC G5	6	
16	NTL-375C000-25	NUT, HEX NYL-INS 0.375-16, ST SQC G5	2	
17	P02-188XA50-20	PIN, COTTER 0.1875X1.50, ST SQC	2	
18	202-10066	SPRING, CABLE TENSIONING	1	
19	P01-750XB75-P0	CLEVIS PIN 3/4 DIA. X 2.75 STL	1	
20	PHP-120XA91-20	PIN, CTRHAIR 0.120X1.91X0.41, ST SQC	1	
21	774-00054	ATB SWITCH ADAPTER BRACKET	1	
22	S14-312C625-H2	SCR, SHCS 0.3125-18X0.625, ST SQC	2	
23	770-01684	BRACKET SS CABLE GUIDE	2	
24	W07-375X000-20	WSH, LCK MED-SPLT 0.375, ST SQC	4	
25	SHF-375C875-25	SCR, HHCS FT 0.375-16X0.875, ST SQC G5	4	
26	400-25104	HARNESS ATB/LMI JIB 2000/3000	1	
27	730-51260	WELD-JIB BASE	1	
28	808-00047	HAND KNOB	2	
29	S14-312CA25-H2	SCR, SHCS 0.3125-18X1.25, ST SQC	2	
30	870-20061	PIN 3 HOLE DIA 1X11 (132)	1	
31	P22-250XD00-G2	PIN SPRING SLTD 0.25 X 4.00, ST SQC	1	
32	P22-250XB25-G2	PIN SPRING SLTD 0.255 X2.25, ST SQC	1	
33	REX-A00X042-BP	RING,EXTSNP 1.00X0.042, ST BPH	2	
34	870-20227	PIN DIA 1 X 8 (168)	1	
35	SHF-625CA25-25	SCR, HHCS FT 0.625-11X1.25, ST SQC G5	4	
36	WAH-62NX000-20	WSH, FL HRD, A-NW 0.625, ST SQC	4	
37	W07-625X000-20	WSH, LCK, MED SPLT 0.625, ST SQC	4	
38	770-01676	BRACKET JIB STOW	1	
39	770-01855	TIP WELD-JIB	1	

WHEN ORDERING PARTS, SPECIFY MODEL NUMBER, SERIAL NUMBER AND DESCRIPTION OF PARTS REQUIRED

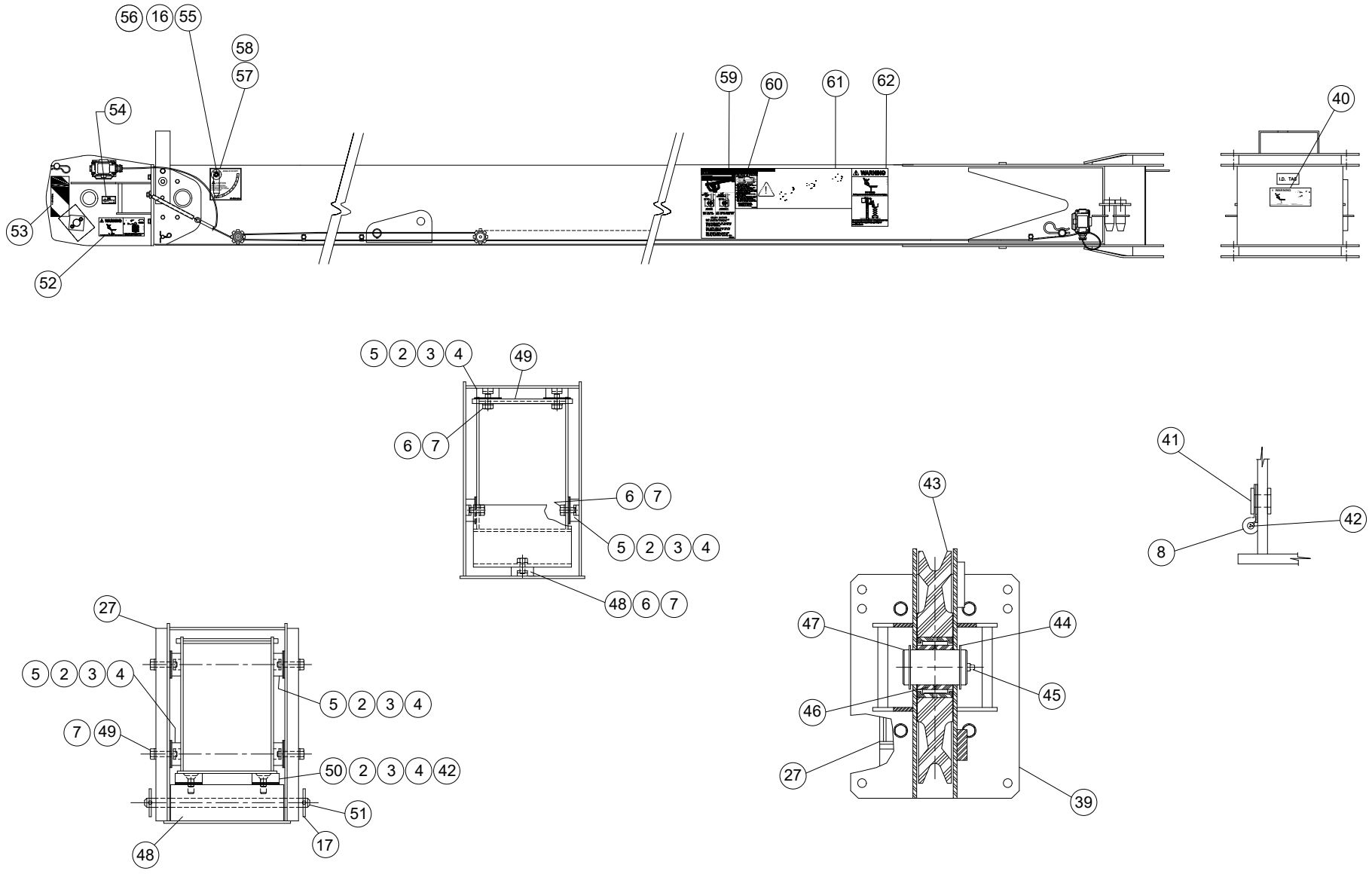

WHEN ORDERING PARTS, SPECIFY MODEL NUMBER, SERIAL NUMBER AND DESCRIPTION OF PARTS REQUIRED

ITEM	PART NUMBER	DESCRIPTION	QUANTITY	NOTES
	<b>730-51333-2</b>	<b>JIB ASSY 18/30</b>		
40	T1118213	DECAL-JIB REMOVAL W/LIFT ATTACH	1	
41	VBB-187X450-L5	RVT, BTNHD, BLIND 0.187X0.45 AL	9	
42	S16-312C625-20	SCR, FSHCS 0.312-18X0.625, ST SQC	4	
43	860-40050	SHEAVE ASSY-9/16 ROPE	1	
44	REX-A75X062-BP	RING, EXTSNP 1.75X0.062, ST BPH	2	
45	501-03001	GREASE ZERK 1/4-2UNF	1	
46	274-30004	BEARING-INNER RACE (767)	1	
47	870-50058	PIN-SHEAVE	1	
48	783-02791	SUPPORT BAR-JIB	1	
49	SHF-312CA25-25	SCR, HHCS FT 0.312-18X1.25, ST SQC G5	8	
50	729-02170	WEAR PAD-2 CSK HOLES (761)	2	
51	870-00133	PIN-2HOLE DIA 1/2X9.13 (129)	1	
52	T118214	DECAL, LANYARD HOOK LOCATION	2	
53	T115240	DECAL, BLOCK STRIP	2	
54	T127341	DECAL, LANYARD HOOK	2	
55	729-02579	ANGLE POINTER	2	
56	WAR-375X000-22	WSH, FL TYP A-REG 0.375, ST SQC	2	
57	651-00366	DECAL, ANGLE CHART L.H	1	
58	651-00367	DECAL, ANGLE CHART R.H	1	
59	651-00371	DECAL, CRUSH HAZARD	2	
60	652-00132	DECAL-2ND STG OPERATION	2	
61	652-00576	DECAL, FOLDING JIB	2	
62	651-00416	DECAL, SAFE ELEVATED ACCESS	2	

WHEN ORDERING PARTS, SPECIFY MODEL NUMBER, SERIAL NUMBER AND DESCRIPTION OF PARTS REQUIRED

**PAGE INTENTIONALLY LEFT BLANK**

# **TURRET INSTALLATION**

# TURRET INSTALL CON ROT

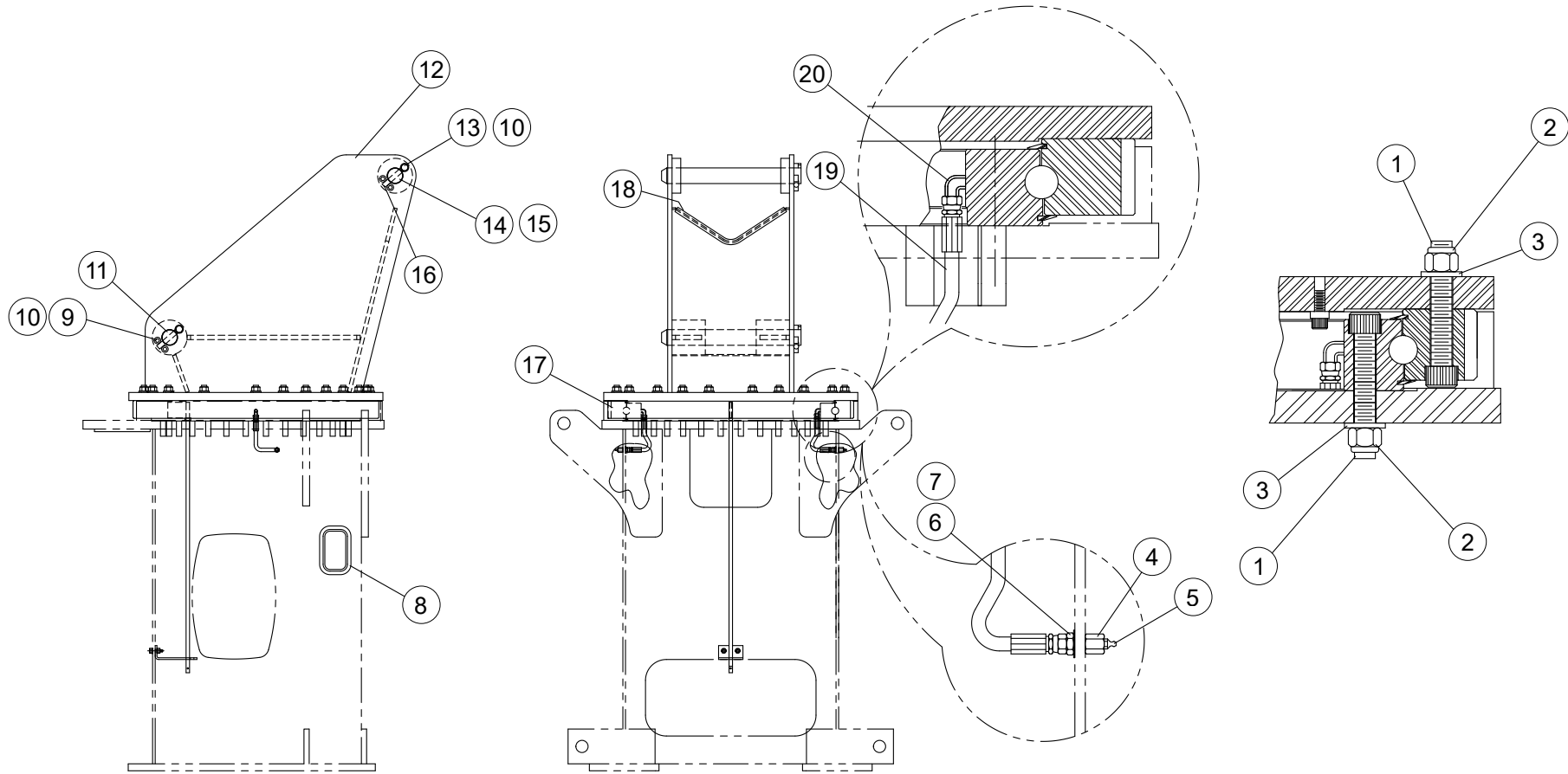

WHEN ORDERING PARTS, SPECIFY MODEL NUMBER, SERIAL NUMBER AND DESCRIPTION OF PARTS REQUIRED

## TURRET INSTALL CON ROT

ITEM	PART NUMBER	DESCRIPTION	QUANTITY	NOTES
	<b>710-00275-2</b>	<b>TURRET INSTALL CON ROT</b>		
1	S14-625CC75-H2	SCR, SHCS 0.625-11 X 3.75 ST SQC	55	
2	N04-625C000-Y8	NUT HEX 0.625-11,ST SQC G8	55	
3	WAH-62NX000-20	WSH, FL HRD A-NRW 0.625, ST SQC	55	
4	518-20001	CONN BH F 1/8 NPT X M 1/4 JIC PARKER #4 WGTX	2	
5	1213-1	GREASE FTG, ZERK 0.125NPT STR	2	
6	511-21001	LOCKNUT BULKHEAD F1/4 JIC PARKER #4 WLN	2	
7	WAR-375X000-22	WSH, FL TYP A-REG 0.375, ST SQC G2	2	
8	209-00470	TRIM EDGING 1/2" BLACK COOPER # 75000349	1	Total Length 3ft
9	S14-625C750-H2	SCR, SHCS 0.625-11 X 0.75, ST SQC	4	
10	W07-625X000-20	WSH, LCK, MED SPLT 0.625, ST SQC	6	
11	870-60232	PIN 2.25 DIA. X 16.63 CHROME	1	
12	712-00276	TURRET-2000 SERIES	1	
13	SHF-625CA50-25	SCR,HHCS FT 0.625-11X1.50,ST SQC G5	2	
14	870-60233	PIN 2.25 DIA. X 17.88 CHROME	1	
15	787-00763	SPACER SHIM 2 1/4 X #14 GAUGE	2	
16	224-26005	ROD END	2	
17	T151787	SWING BEARING	1	
18	209-00802	TRIM EDGING 5/8" BLACK	1	Total Length 2ft
19	502-00191	HOSE ASS'Y-SWING BRG LUBE	2	
20	514-02002	ELBOW	2	

WHEN ORDERING PARTS, SPECIFY MODEL NUMBER, SERIAL NUMBER AND DESCRIPTION OF PARTS REQUIRED

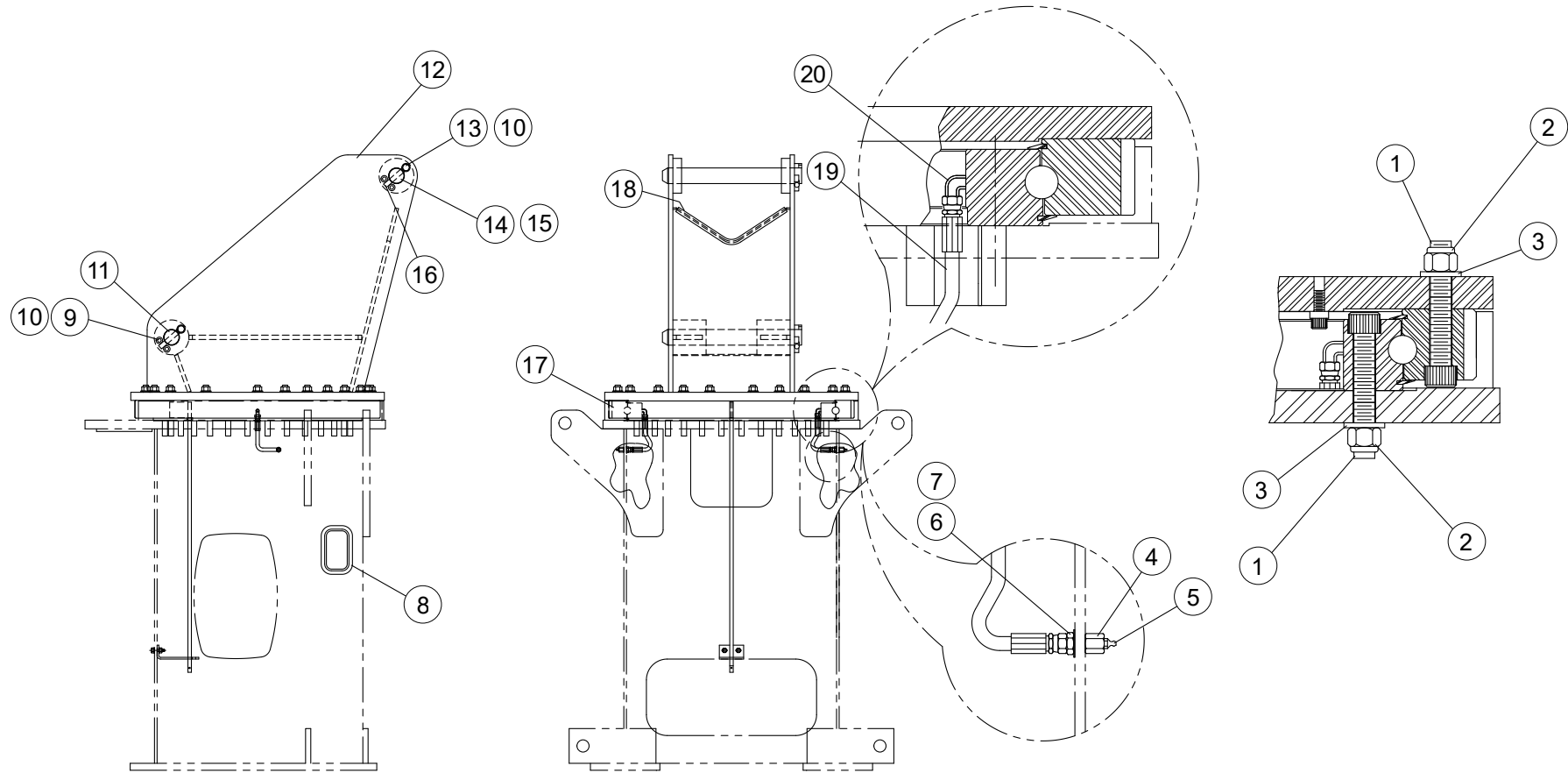

WHEN ORDERING PARTS, SPECIFY MODEL NUMBER, SERIAL NUMBER AND DESCRIPTION OF PARTS REQUIRED

ITEM	PART NUMBER	DESCRIPTION	QUANTITY	NOTES
	<b>710-00275-1</b>	<b>TURRET INSTALL NON-CON ROT</b>		
1	S14-625CC75-H2	SCR, SHCS 0.625-11 X 3.75 ST SQC	55	
2	N04-625C000-Y8	NUT HEX 0.625-11,ST SQC G8	55	
3	WAH-62NX000-20	WSH, FL HRD A-NRW 0.625, ST SQC	55	
4	518-20001	CONN BH F 1/8 NPT X M 1/4 JIC PARKER #4 WGTX	2	
5	1213-1	GREASE FTG, ZERK 0.125NPT STR	2	
6	511-21001	LOCKNUT BULKHEAD F1/4 JIC PARKER #4 WLN	2	
7	WAR-375X000-22	WSH, FL TYP A-REG 0.375, ST SQC G2	2	
8	209-00470	TRIM EDGING 1/2" BLACK COOPER # 75000349	1	Total Length 3ft
9	S14-625C750-H2	SCR, SHCS 0.625-11 X 0.75, ST SQC	4	
10	W07-625X000-20	WSH, LCK, MED SPLT 0.625, ST SQC	6	
11	870-60232	PIN 2.25 DIA. X 16.63 CHROME	1	
12	712-00276	TURRET-2000 SERIES	1	
13	SHF-625CA50-25	SCR,HHCS FT 0.625-11X1.50,ST SQC G5	2	
14	870-60233	PIN 2.25 DIA. X 17.88 CHROME	1	
15	787-00763	SPACER SHIM 2 1/4 X #14 GAUGE	2	
16	224-26005	ROD END	2	
17	T151787	SWING BEARING	1	
18	209-00802	TRIM EDGING 5/8" BLACK	1	
19	502-00191	HOSE ASS'Y-SWING BRG LUBE	2	Total Length 2ft
20	514-02002	ELBOW	2	

WHEN ORDERING PARTS, SPECIFY MODEL NUMBER, SERIAL NUMBER AND DESCRIPTION OF PARTS REQUIRED

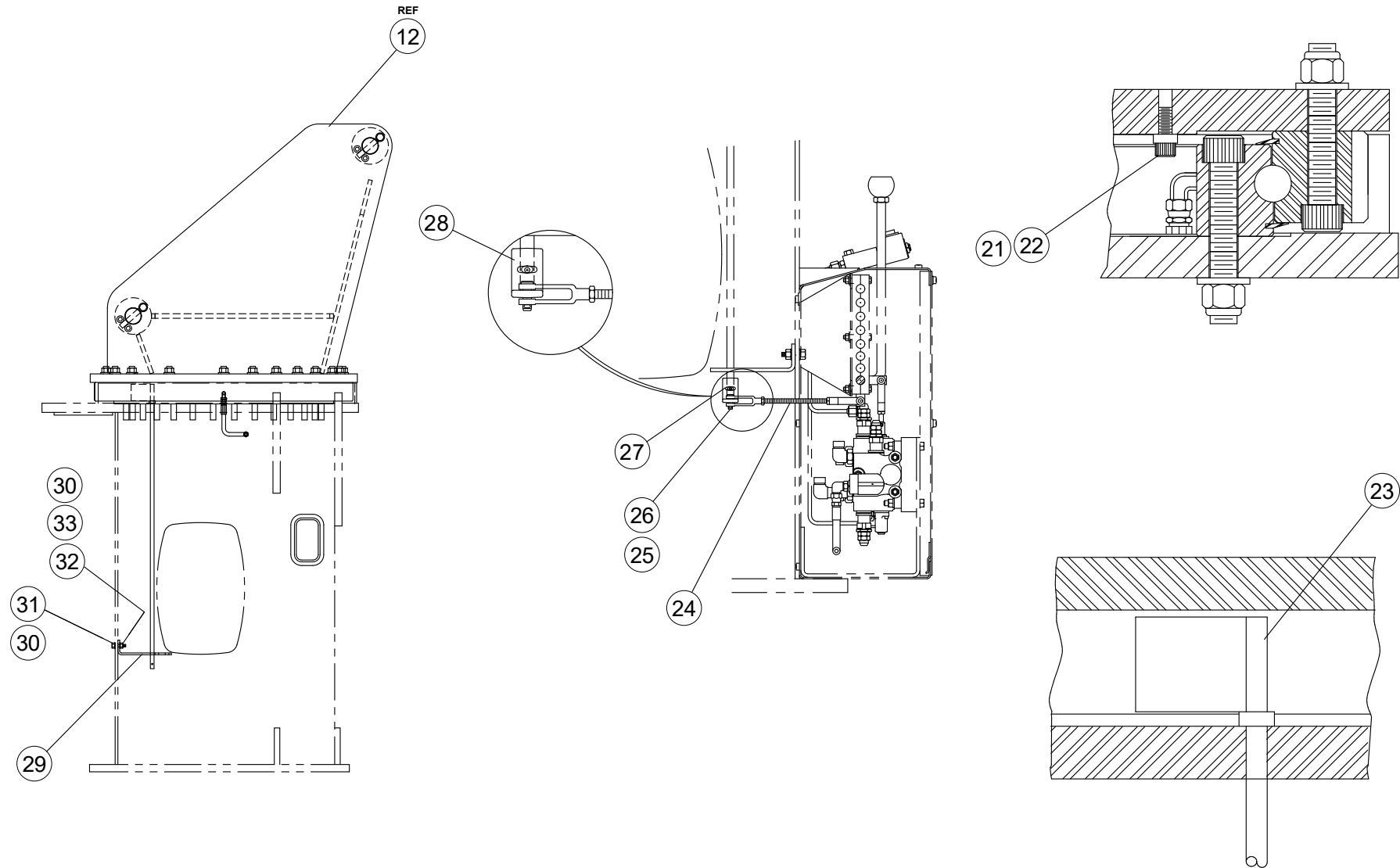

WHEN ORDERING PARTS, SPECIFY MODEL NUMBER, SERIAL NUMBER AND DESCRIPTION OF PARTS REQUIRED

ITEM	PART NUMBER	DESCRIPTION	QUANTITY	NOTES
	<b>710-00275-1</b>	<b>TURRET INSTALL NON-CON ROT</b>		
21	S14-375CA00-H2	SCR, SHCS 0.375-16 X 1.00,ST SQC	1	
22	011-20013	TUBE,3/8DX1/4" SCH80 BLK	1	
23	719-00313	ROD WELD,SWING STOP-2000	1	
24	806-00245	ASSY-SWING K/O LINK(01141)	1	
25	P01-312XA00-P0	PIN, CLEVIS 0.3125X1.00, STL	2	
26	P02-125X750-20	PIN, COTTER 0.125 X 0.75, ST SQC	2	
27	P22-188XA50-GP	PIN,SPRING SLTD0.1875X1.50,ST	1	
28	T124167	SWING STOP WELDMENT -1 SERIES MODELS	1	
29	C1052643	SUPPORT ANGLE- SWING STOP	1	
30	WBR-31RX875-20	WSH, FL TYPB-REG 0.3125, ST SQC	4	
31	S01-312CA50-25	SCR, HHCS 0.3125-18X1.50,ST SQC G5	2	
32	N04-312C000-25	NUT, HEX 0.3125-18, ST SQC G5	2	
33	W07-312x000-20	WSH, LCK, MED SPLT 0.3125,ST SQC	2	

WHEN ORDERING PARTS, SPECIFY MODEL NUMBER, SERIAL NUMBER AND DESCRIPTION OF PARTS REQUIRED

**PAGE INTENTIONALLY LEFT BLANK**

**CONSOLE**

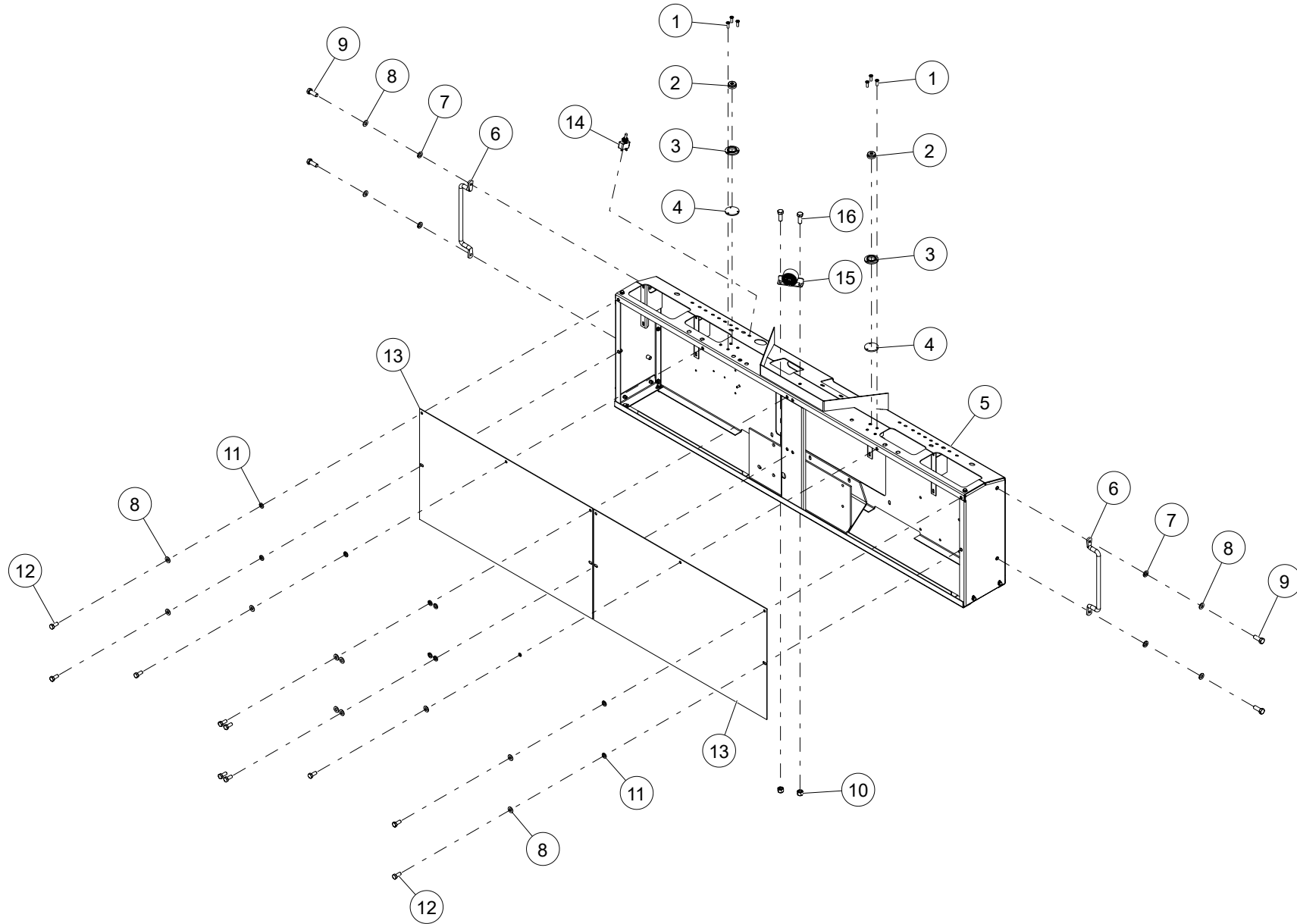

WHEN ORDERING PARTS, SPECIFY MODEL NUMBER, SERIAL NUMBER AND DESCRIPTION OF PARTS REQUIRED

ITEM	PART NUMBER	DESCRIPTION	QUANTITY	NOTES
	<b>800-50054-1</b>	<b>CONTROL CONSOLE ASSEMBLY</b>		
1	S16-164C750-20	SCR, FSHCS 08-32 X 0.75, ST SQC	6	
2	209-00832	CIRCULAR LEVEL INDICATOR	2	
3	209-00831	LEVEL BASE, CIRCULAR LEVEL	2	
4	263-00044	GUSSET LEVEL MOUNTING	2	
5	T128048	CONSOLE WELDMENT 9GRAY) FOR RCL ALARM (OLD ATYLE CONSOLE)	1	
6	209-00444	GRAB HANDLE	2	
7	W07-375X000-20	WSH, LCK, MED-SPLT 0.375, ST SQC	4	
8	WBR-31RX875-20	WSH, FL TYPB-REG 0.3125, ST SQC	14	Total 26 in CONTROL CONSOLE ASSEMBLY
9	SHF-375CA00-25	SCR, HHCS FL 0.375-16X1.00, ST SQC G5	4	
10	NYL-190C000-22	NUT, HEX NYL-INS 10-24, ST SQC G2	2	
11	W07-312X000-20	WSH, LCK, MED-SPLT 0.3125, ST SQC	10	Total 22 in CONTROL CONSOLE ASSEMBLY
12	SHF-312C750-25	SCR,HHCS FL 0.312-18X0.75, ST SQC G5	10	Total 22 in CONTROL CONSOLE ASSEMBLY
13	802-01390-P7	COVER, CONSOLE-FRONT (GRAY)	2	
14	400-04123	SWITCH START/STOP	1	Total 2 in CONTROL CONSOLE ASSEMBLY
15	400-05334	HORN, ATB/ECA T	1	
16	SL5-190C750-20	SCR, CREC RND MS, 10-24 X 0.75, ST SQC	2	

WHEN ORDERING PARTS, SPECIFY MODEL NUMBER, SERIAL NUMBER AND DESCRIPTION OF PARTS REQUIRED

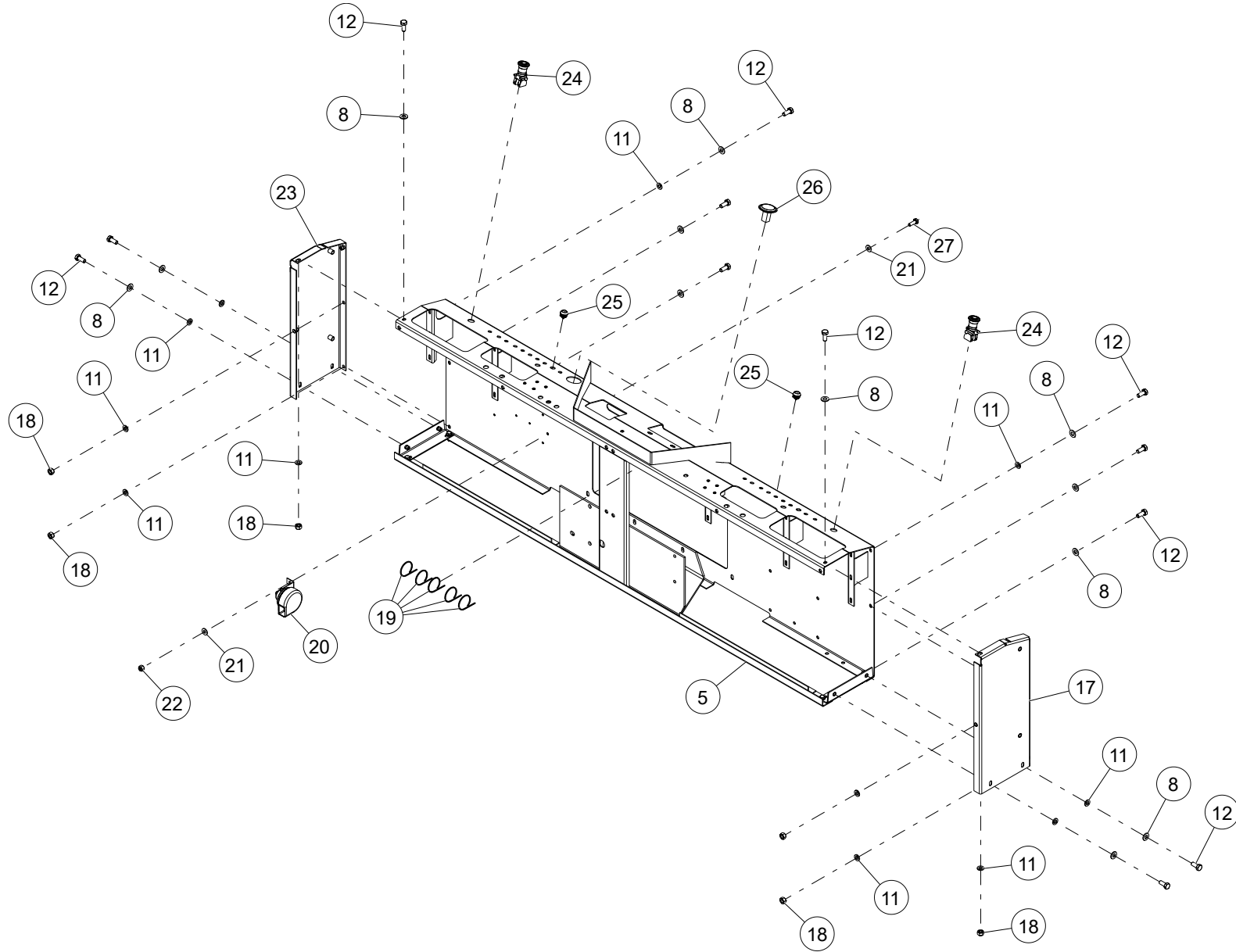

WHEN ORDERING PARTS, SPECIFY MODEL NUMBER, SERIAL NUMBER AND DESCRIPTION OF PARTS REQUIRED

ITEM	PART NUMBER	DESCRIPTION	QUANTITY	NOTES
	<b>800-50054-1</b>	<b>CONTROL CONSOLE ASSEMBLY</b>		
17	802-01489-P7	COVER, END CONSOLE-CS (GRAY)	1	
18	N04-312C000-25	NUT,HEX 0.3125-18, ST SQC G5	6	
19	400-15086	NYLON CABLE TIE (7" LG.)	5	
20	1223-387	HORN 12 VOLT FANFARE	1	
21	WAW-25WX000-20	WSH, FL TYPA-WID 0.25, ST SQC	2	
22	NYL-250C000-25	NUT, HEX NYL-INS 0.25-20, ST SQC G5	1	
23	802-01490-P7	COVER, END CONSOLE-S S (GRAY)	1	
24	T160366	SWITCH, E-STOP	2	
25	400-04125	SWITCH MOMENTARY	2	
26	1245-162	METER, HOUR	1	
27	SHF-250C750-25	SCR, HHCS FT 0.25X0.75, ST SQC G5	1	

WHEN ORDERING PARTS, SPECIFY MODEL NUMBER, SERIAL NUMBER AND DESCRIPTION OF PARTS REQUIRED

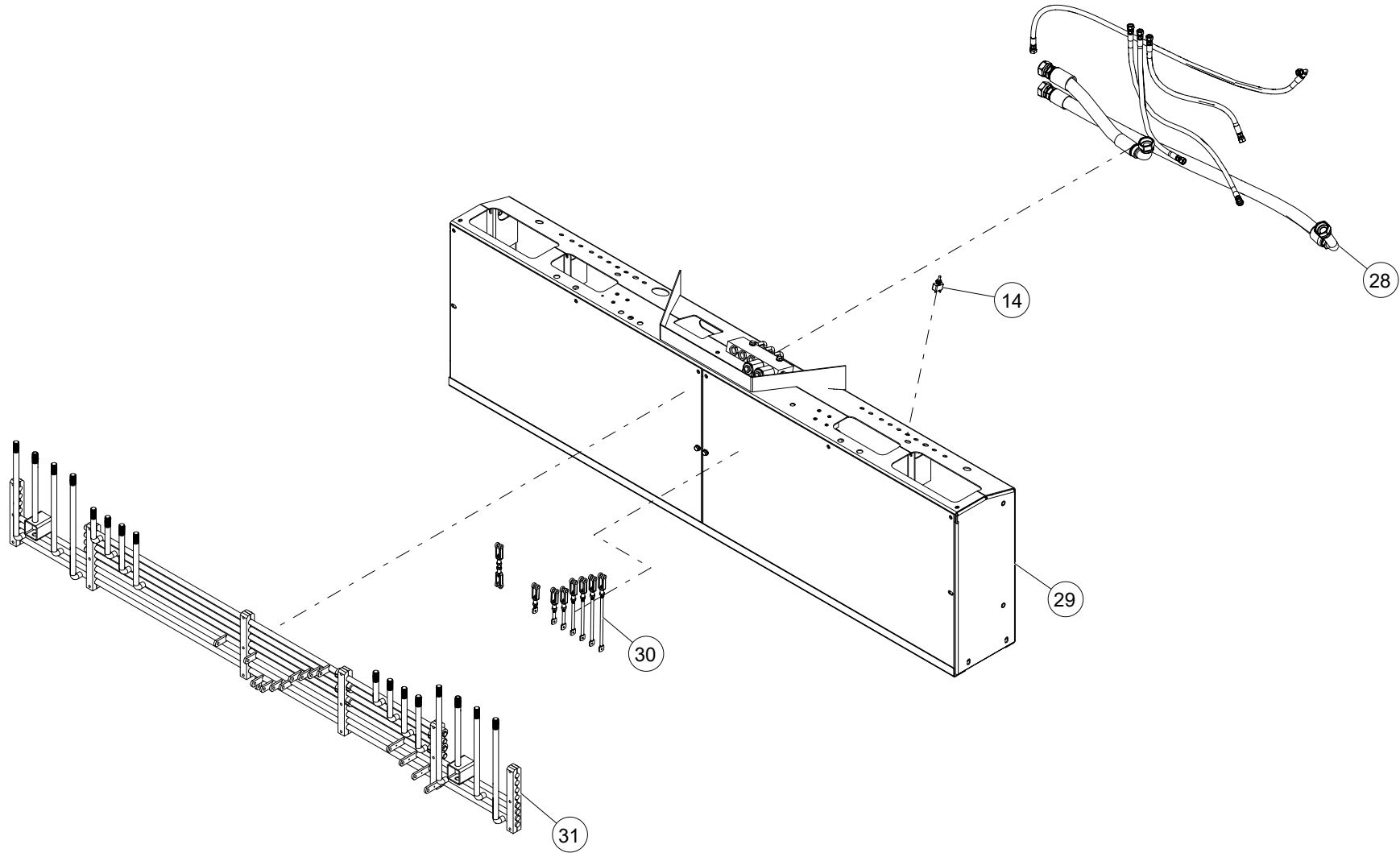

WHEN ORDERING PARTS, SPECIFY MODEL NUMBER, SERIAL NUMBER AND DESCRIPTION OF PARTS REQUIRED

ITEM	PART NUMBER	DESCRIPTION	QUANTITY	NOTES
	<b>800-50054-1</b>	<b>CONTROL CONSOLE ASSEMBLY</b>		
28	<b>503-92025</b>	HOSE KIT- CONTROL ASSY	1	SEE PAGE 126
29	T128052	CONTROL CONSOLE FOR RCL ALARM & COVERS (GRAY) KIT	1	
30	<b>806-00247</b>	KIT-CONTROL LINK ASSY, TRIPLE PUMP	1	SEE PAGE 122
31	<b>T128313</b>	KIT, CONTROL HANDLE WELDMENY	1	SEE PAGE 118
32*	NYL-164C000-22	NUT, HEX NYL-INS 08-32, ST SQC G2	6	
33*	222-40007	WASHER, PUSH-ON RETAINER, 1/4" DIA	2	
34*	T135349	HARNESS BT CONTROL CONSOLE	1	
35*	12147-1	CHANNEL U ATLA X-1045	3IN	
36*	400-25189	HARNESS ASSY, CON. AUX O/R	2	
37*	400-25191	HARNESS AUX O/R DIVERTER	1	

\* NOT SHOWN IN THE ILLUSTRATION

WHEN ORDERING PARTS, SPECIFY MODEL NUMBER, SERIAL NUMBER AND DESCRIPTION OF PARTS REQUIRED

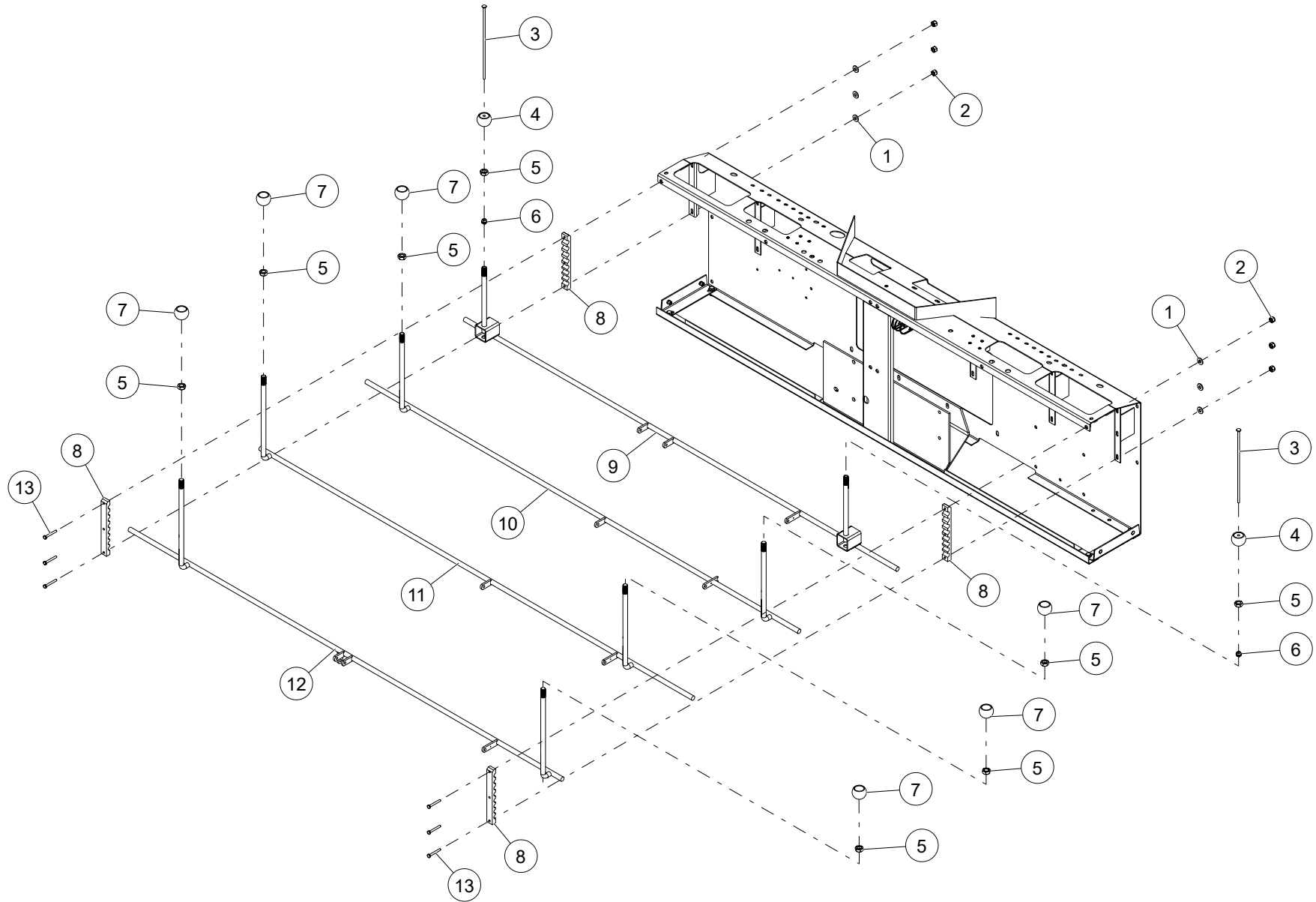

WHEN ORDERING PARTS, SPECIFY MODEL NUMBER, SERIAL NUMBER AND DESCRIPTION OF PARTS REQUIRED

ITEM	PART NUMBER	DESCRIPTION	QUANTITY	NOTES
	<b>T128313</b>	<b>KIT, CONTROL HANDLE WELDMENT</b>		
1	WBR-25RX734-20	WSH, FL TYPB-REG 0.25, ST SQC G5	6	Total 18 in KIT, CONTROL HANDLE WELDMENT
2	NYL-250C000-25	NUT, HEX NYL-INS 0.25-20, ST SQC G5	6	Total 18 in KIT, CONTROL HANDLE WELDMENT
3	809-00385	ROD, 2 SPEED WINCH	2	
4	808-00049	KNOB, CONTROL WINCH (BLACK)	2	
5	N05-625C000-25	NUT, HEX, JAM 0.625-11, ST SQC G5	8	Total 16 in KIT, CONTROL HANDLE WELDMENT
6	400-04125	SWITCH MOMENTARY	2	
7	808-00048	KNOB, CONTROL (BLACK)	6	Total 14 in KIT, CONTROL HANDLE WELDMENT
8	709-01119	BEARING BLK, CONTROL HANDLE	4	Total 12 in KIT, CONTROL HANDLE WELDMENT
9	T128309	CONTROL HANDLE WELDMENT (WINCH)	1	
10	T128310	CONTROL HANDLE WELDMENT (TELE)	1	
11	T128311	CONTROL HANDLE WELDMENT (BOOM HOIST)	1	
12	T128312	CONTROL HANDLE WELDMENT (SWING)	1	
13	S01-250CB00-25	SCR, HHCS 0.25-20X2.00, T SQC G5	6	Total 18 in KIT, CONTROL HANDLE WELDMENT

WHEN ORDERING PARTS, SPECIFY MODEL NUMBER, SERIAL NUMBER AND DESCRIPTION OF PARTS REQUIRED

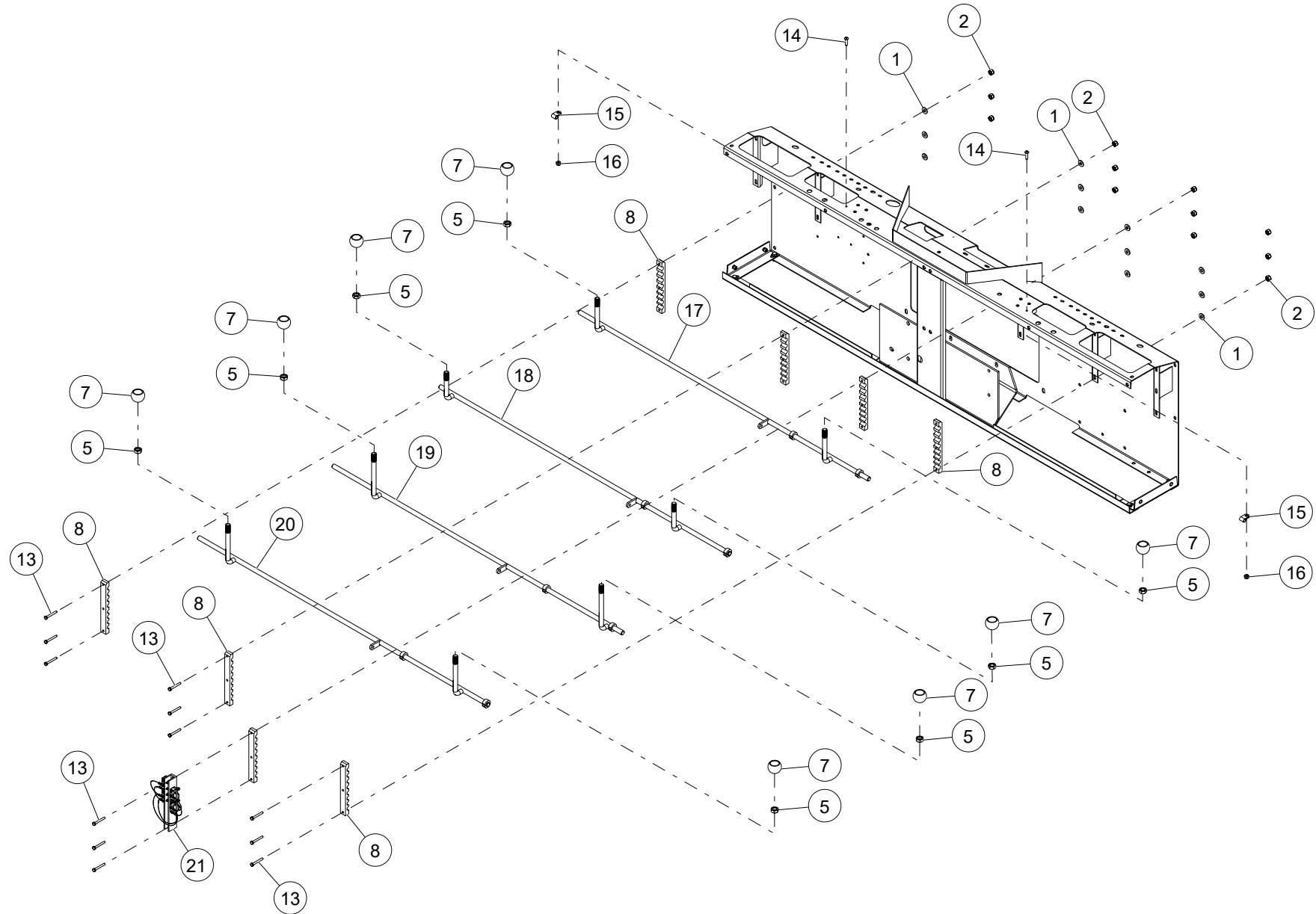

WHEN ORDERING PARTS, SPECIFY MODEL NUMBER, SERIAL NUMBER AND DESCRIPTION OF PARTS REQUIRED

ITEM	PART NUMBER	DESCRIPTION	QUANTITY	NOTES
	<b>T128313</b>	<b>KIT, CONTROL HANDLE WELDMENT</b>		
14	SL5-190C750-20	SCR, CREC RND MS, 10-24 X 0.75, ST SQC	2	
15	MK765	CLAMP, RUBBER	2	
16	NYL-190C000-22	NUT, HEX NYL-INS 10-24, ST SQC G2	2	
17	804-00809	CONTROL, HANDLEWELD, C.S. STB	1	
18	804-00810	CONTROL, HANDLEWELD, S.S. STB	1	
19	804-00811	CONTROL, HANDLEWELD, C.S. O/R	1	
20	804-00812	CONTROL, HANDLEWELD, S.S. O/R	1	
21	400-24062	SUB ASSY, O/R ALARM SWITCH	1	

WHEN ORDERING PARTS, SPECIFY MODEL NUMBER, SERIAL NUMBER AND DESCRIPTION OF PARTS REQUIRED

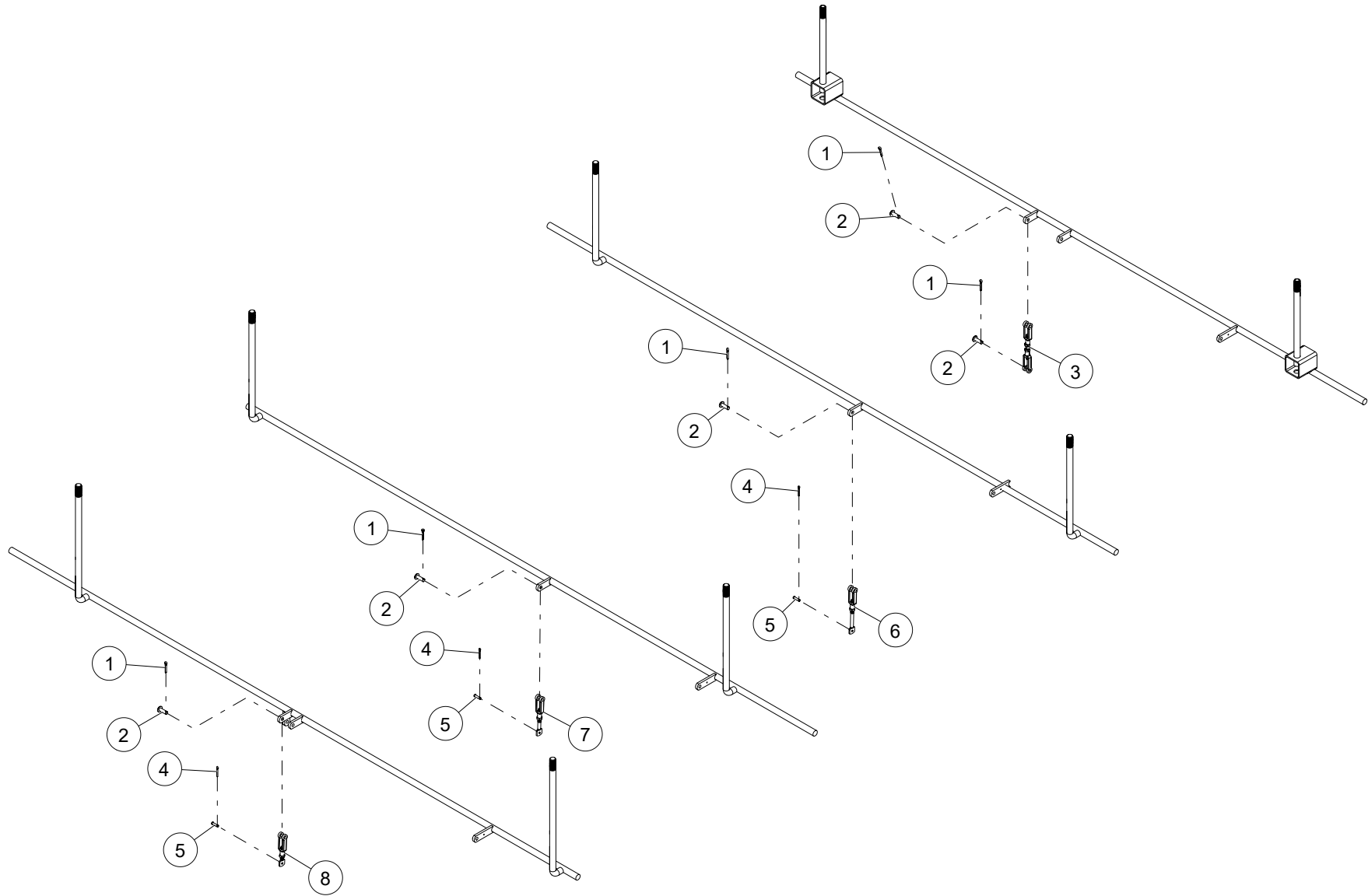

WHEN ORDERING PARTS, SPECIFY MODEL NUMBER, SERIAL NUMBER AND DESCRIPTION OF PARTS REQUIRED

ITEM	PART NUMBER	DESCRIPTION	QUANTITY	NOTES
	<b>806-00247</b>	<b>KIT-CONTROL LINK ASSY, TRIPLE PUMP</b>		
1	P02-125X750-20	PIN, COTTER 0.125X0.75, ST Z	5	Total 9 in KIT-CONTROL LINK ASSY, TRIPLE PUMP
2	870-00129	PIN, CLEVIS 5/16" DIA X 1.00 LG	5	Total 9 in KIT-CONTROL LINK ASSY, TRIPLE PUMP
3	806-00243	CTRL LINK ASSY, - WINCH (2-1139)	1	
4	P02-093X750-20	PIN, COTTER 0.093X0.75, ST SQC	3	Total 7 in KIT-CONTROL LINK ASSY, TRIPLE PUMP
5	870-00044	PIN, CLEVIS 3/16" DIA X .75 LG	3	Total 7 in KIT-CONTROL LINK ASSY, TRIPLE PUMP
6	806-00237	CTRL LINK ASSY, - TELE (2-1139)	1	
7	806-00236	CTRL LINK ASSY, - BOOM (2-1139)	1	
8	806-00235	CTRL LINK ASSY, - SWING (2-1139)	1	

WHEN ORDERING PARTS, SPECIFY MODEL NUMBER, SERIAL NUMBER AND DESCRIPTION OF PARTS REQUIRED

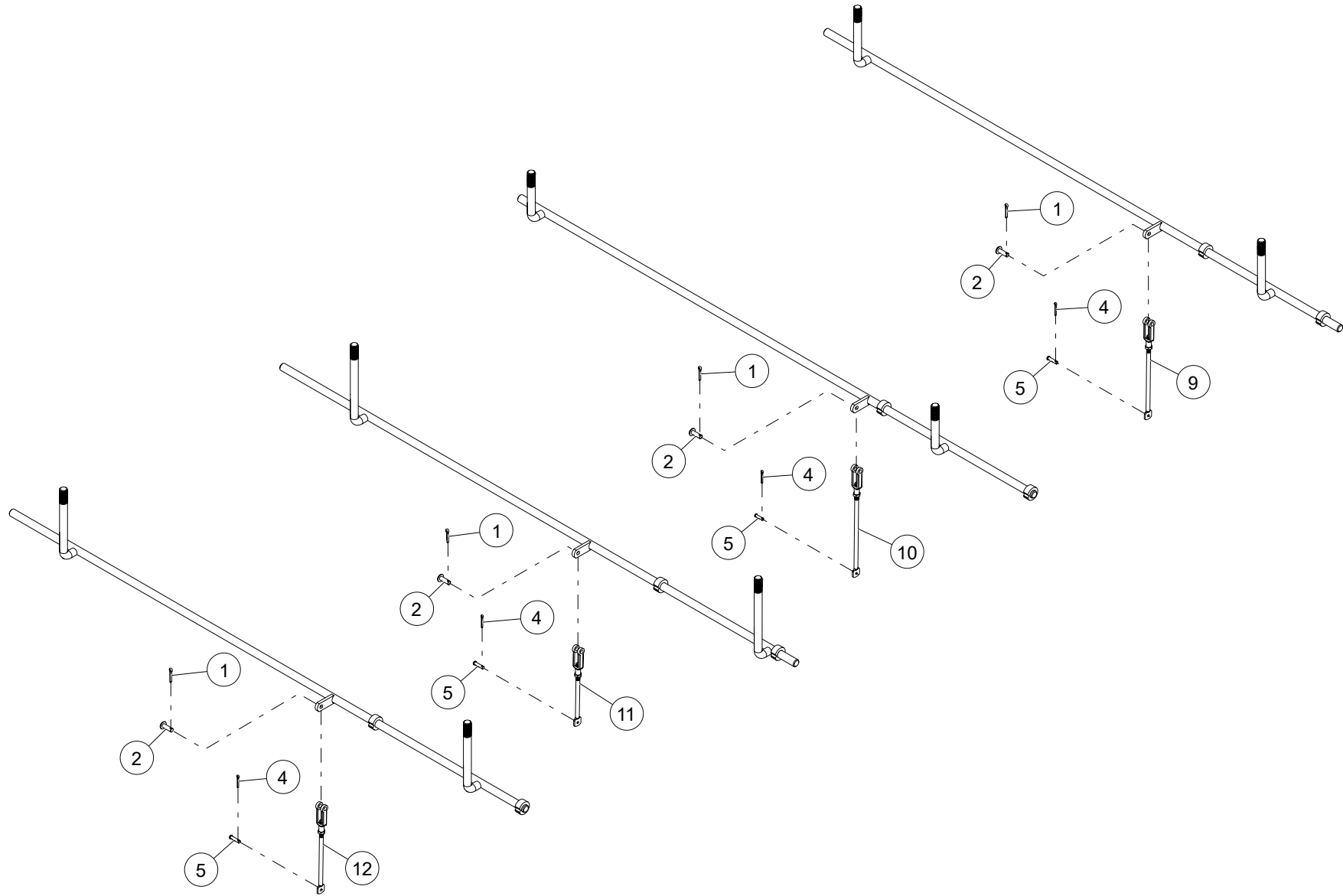

WHEN ORDERING PARTS, SPECIFY MODEL NUMBER, SERIAL NUMBER AND DESCRIPTION OF PARTS REQUIRED

ITEM	PART NUMBER	DESCRIPTION	QUANTITY	NOTES
	<b>806-00247</b>	<b>KIT-CONTROL LINK ASSY, TRIPLE PUMP</b>		
9	806-00240	CTRL LINK ASSY, - C.S. STB (2-1139)	1	
10	806-00241	CTRL LINK ASSY, S.S. SB (2-1139)	1	
11	806-00238	CTRL LINK ASSY, C.S. O.R. (2-1139)	1	
12	806-00239	CTRL LINK ASSY, S.S. O/R (2-1139)	1	

WHEN ORDERING PARTS, SPECIFY MODEL NUMBER, SERIAL NUMBER AND DESCRIPTION OF PARTS REQUIRED

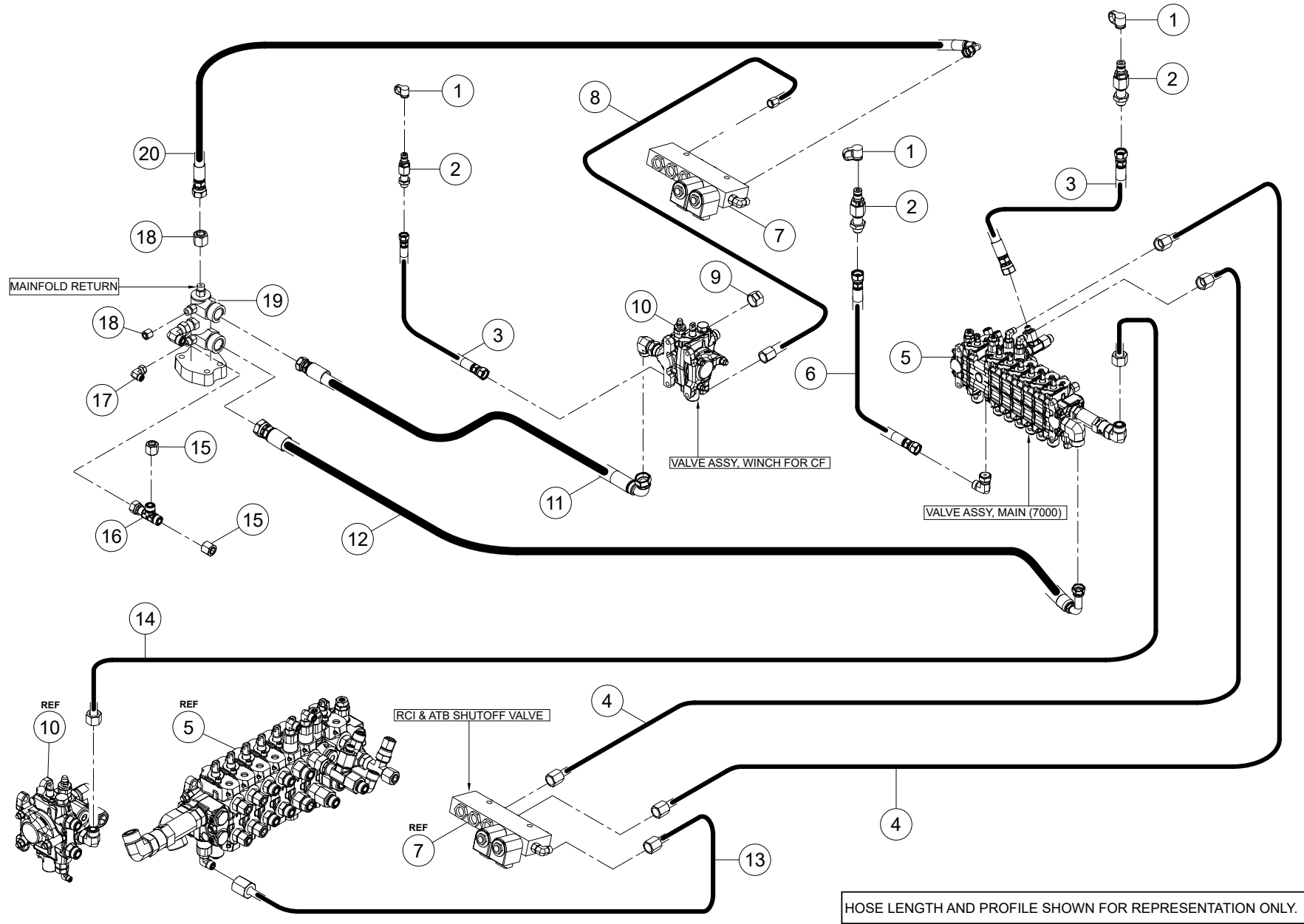

WHEN ORDERING PARTS, SPECIFY MODEL NUMBER, SERIAL NUMBER AND DESCRIPTION OF PARTS REQUIRED

ITEM	PART NUMBER	DESCRIPTION	QUANTITY	NOTES
	<b>503-92025</b>	<b>HOSE KIT- CONTROL ASSY</b>		
1	12019-558	DUST CAP, HQC-4	3	
2	518-20013	TEST PORT BULKHEAD SEAL-LOK #4 OFS	3	
3	502-11308	HOSE ASSY, TEST PORT-WINCH/SWING VALVES	2	
4	510-20372	TUBE ASSY- TELESCOPE UNLOAD	2	
5	500-01804-3	VALVE ASSY, MAIN W/CF WINCH 7000	1	
6	502-10973	HOSE ASSY, TEST PORT-SHUTTLE VALVE	1	
7	500-01397	VALVE ASSY, UNLOAD W/FTGS	1	
8	510-20459	TUBE ASSY- WINCH UNLOAD	1	
9	519-70032	CAP, OFS-12	1	
10	500-01803-1	VALVE ASSY, WINCH FOR CF	1	
11	502-50314	HOSE ASSY, VALVE RETURN	1	
12	502-50313	HOSE ASSY, VALVE RETURN	1	
13	510-20457	TUBE ASSY- UNLOAD VLV SUP	1	
14	510-70773	TUBE ASSY- POWER BEYOND	1	
15	519-50010	CAP #8 OFS	2	
16	516-85006	TEE 2XM8 OFS XM8 OFS	1	
17	514-62002	ELBOW 90, MOFS-4/FOFS-4SW	1	
18	519-20004	CAP #4 OFS	2	
19	519-90051	MAINFOLD, RETURN	1	
20	502-10999	HOSE ASSY, UNLOAD VALVE RETURN	1	

WHEN ORDERING PARTS, SPECIFY MODEL NUMBER, SERIAL NUMBER AND DESCRIPTION OF PARTS REQUIRED

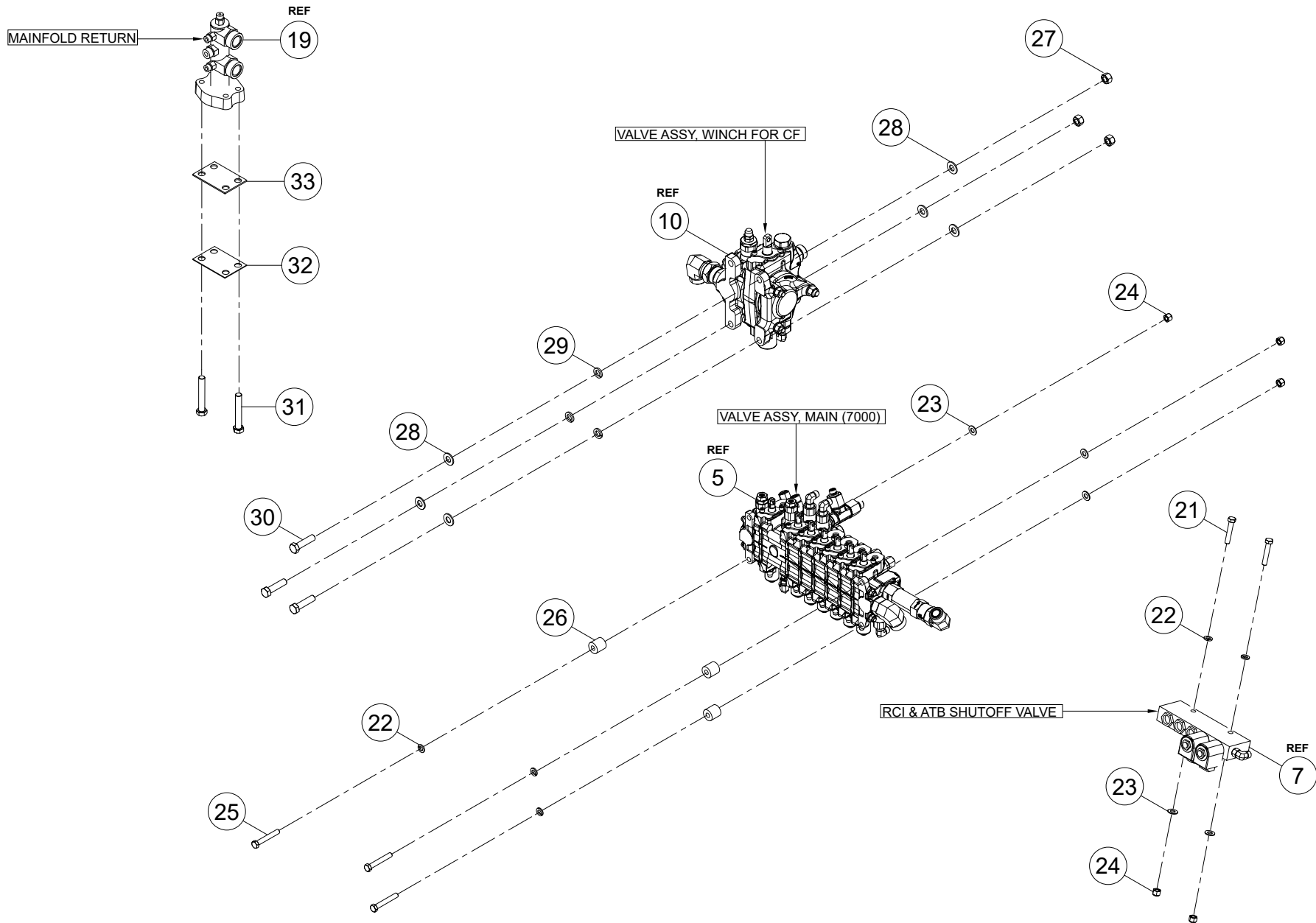

WHEN ORDERING PARTS, SPECIFY MODEL NUMBER, SERIAL NUMBER AND DESCRIPTION OF PARTS REQUIRED

ITEM	PART NUMBER	DESCRIPTION	QUANTITY	NOTES
	<b>503-92025</b>	<b>HOSE KIT- CONTROL ASSY</b>		
21	S01-375CB00-25	SCR, HHCS 0.735-16X2.00, ST SQC G5	2	
22	W07-375X000-20	WSH, LCK, MED-SPLT 0.375, ST SQC	5	
23	WBR-37RXA00-20	WSH, FL TYPB-REG 0.375, ST SQC	5	
24	N04-375C000-25	NUT, HEX 0.375-16, ST SQC G5	5	
25	S01-375CB50-25	SCR, HHCS 0.375-16X2.50, ST SQC G5	3	
26	001-20057	SPACER, VALVE SPACER	3	
27	N04-500C000-25	NUT, HEX 0.50-13, ST SQC G5	3	
28	WBR-50RXA37-20	WSH, FL TYPB-REG 0.50, ST SQC	6	
29	W07-500X000-20	WSH,LCK, MED-SPLT 0.50, ST SQC	3	
30	S01-500CB00-25	SCR, HHCS 0.50-13X2.00, ST SQC G5	3	
31	SHF-500CA00-25	SCR, HHCS 0.50-12 X 1.25, ST SQC G5	2	
32	263-00041	GUSSET BLOCK -OFF PLATE	1	
33	519-00008	BLOCK-OFF PLATE	1	

WHEN ORDERING PARTS, SPECIFY MODEL NUMBER, SERIAL NUMBER AND DESCRIPTION OF PARTS REQUIRED

**PAGE INTENTIONALLY LEFT BLANK**

# **HYDRAULICS**

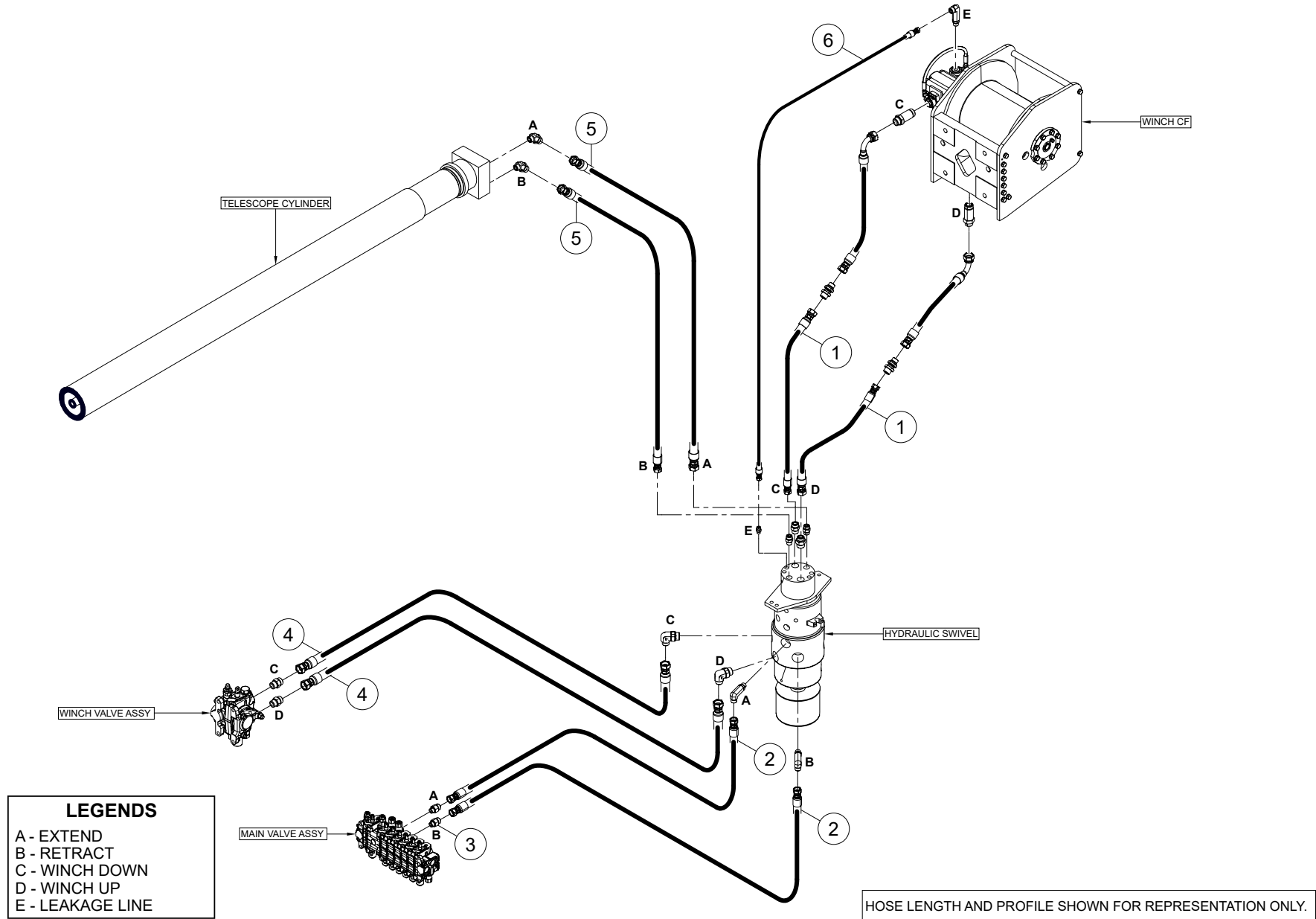

WHEN ORDERING PARTS, SPECIFY MODEL NUMBER, SERIAL NUMBER AND DESCRIPTION OF PARTS REQUIRED

ITEM	PART NUMBER	DESCRIPTION	QUANTITY	NOTES
	<b>500-01794-1</b>	<b>HYD PIPING-M-FRAME(2000/3000)</b>		
1	502-40789	HOSE, WINCH MOTOR RAISE/LOWER (UPPER)	2	
2	502-35074	HOSE, TELESCOP CYLINDER EXT/RET(LOWER)	2	
3	513-50023	STR CONN. #8 ORB/#8 OFS	2	
4	502-40787	HOSE, WINCH MOTOR RAISE/LOWER (LOWER)	2	
5	502-35073	HOSE, TELESCOP CYLINDER EXT/RET(UPPER)	2	
6	502-21012	HOSE ASSY, UPR WIN DRAIN	1	

WHEN ORDERING PARTS, SPECIFY MODEL NUMBER, SERIAL NUMBER AND DESCRIPTION OF PARTS REQUIRED

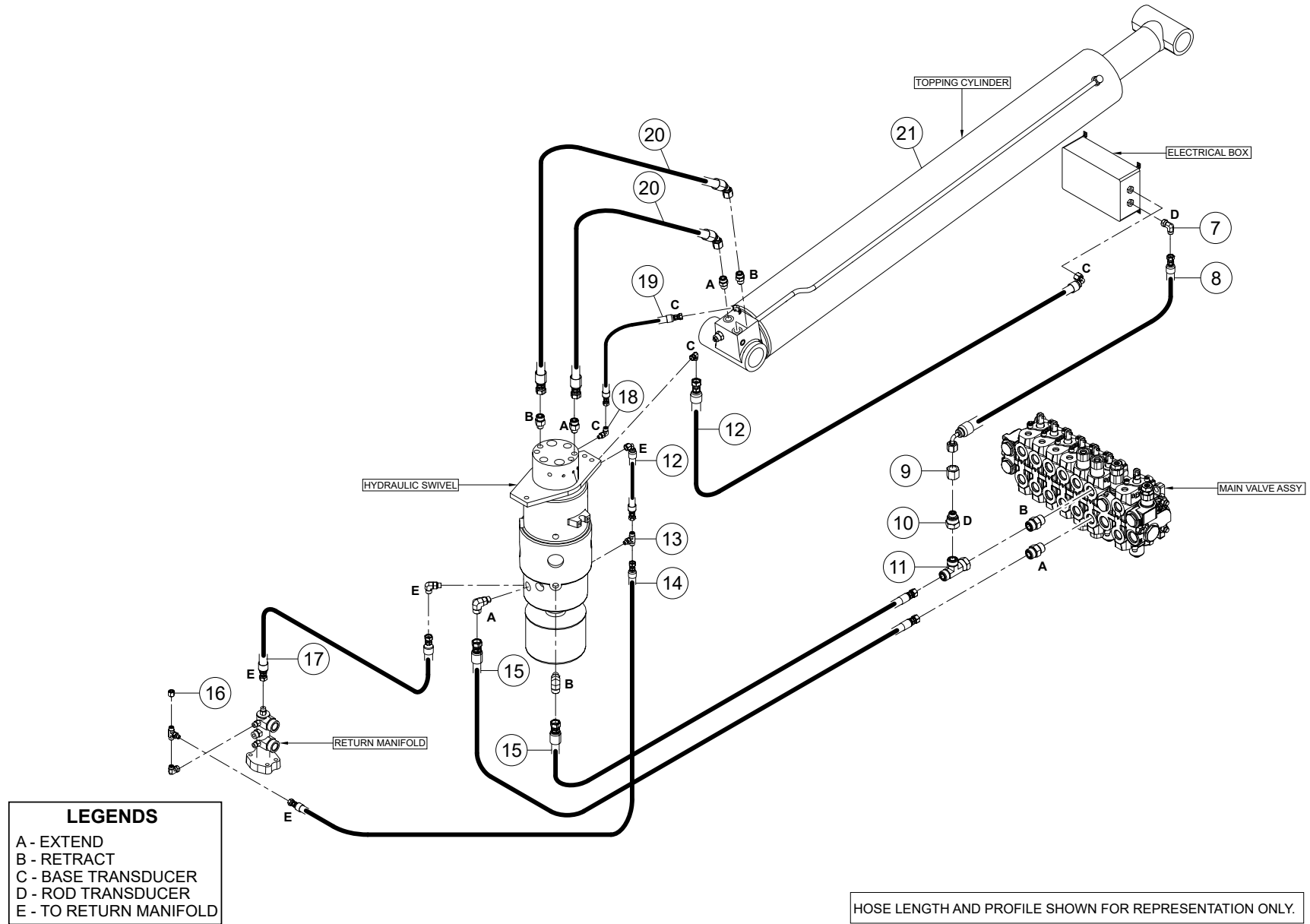

WHEN ORDERING PARTS, SPECIFY MODEL NUMBER, SERIAL NUMBER AND DESCRIPTION OF PARTS REQUIRED

ITEM	PART NUMBER	DESCRIPTION	QUANTITY	NOTES
	<b>500-01794-1</b>	<b>HYD PIPING-M-FRAME(2000/3000)</b>		
7	514-62002	ELBOW 90 S.N. #4 OFS	1	
8	502-10916	HOSE, GREER BOX-VALVE	1	
9	511-50004	TUBE NUT, #8 OFS	1	
10	519-50012	REDUCER, #8 X #4 OFS	1	
11	516-85004	TEE, S.N. #8 OFS	1	
12	502-10974	HOSE, GREER BOX-BASE(LWR), C'POST DRN	2	
13	516-82005	TEE, BRANCH #4 OFS X #4 ORB	1	
14	502-11262	HOSE ASSY 1/4" I.D. (CTR POST DRAIN)	1	
15	502-30628	HOSE, TOPPING CYLINDER UP/DOWN (LOWER)	2	
16	519-20004	CAP, #4 OFS	1	
17	502-21011	HOSE ASSY, LWR WIN DRAIN	1	
18	514-52003	ELBOW, 90 #4 OFS X #4 ORB	1	
19	502-11159	HOSE, GREER BOX-BASE (UPPER)	1	
20	502-35026	HOSE, TOPPING CYLINDER UP/DOWN (UPPER)	2	
21	C1062609	TOPPING CYLINDER	1	

WHEN ORDERING PARTS, SPECIFY MODEL NUMBER, SERIAL NUMBER AND DESCRIPTION OF PARTS REQUIRED

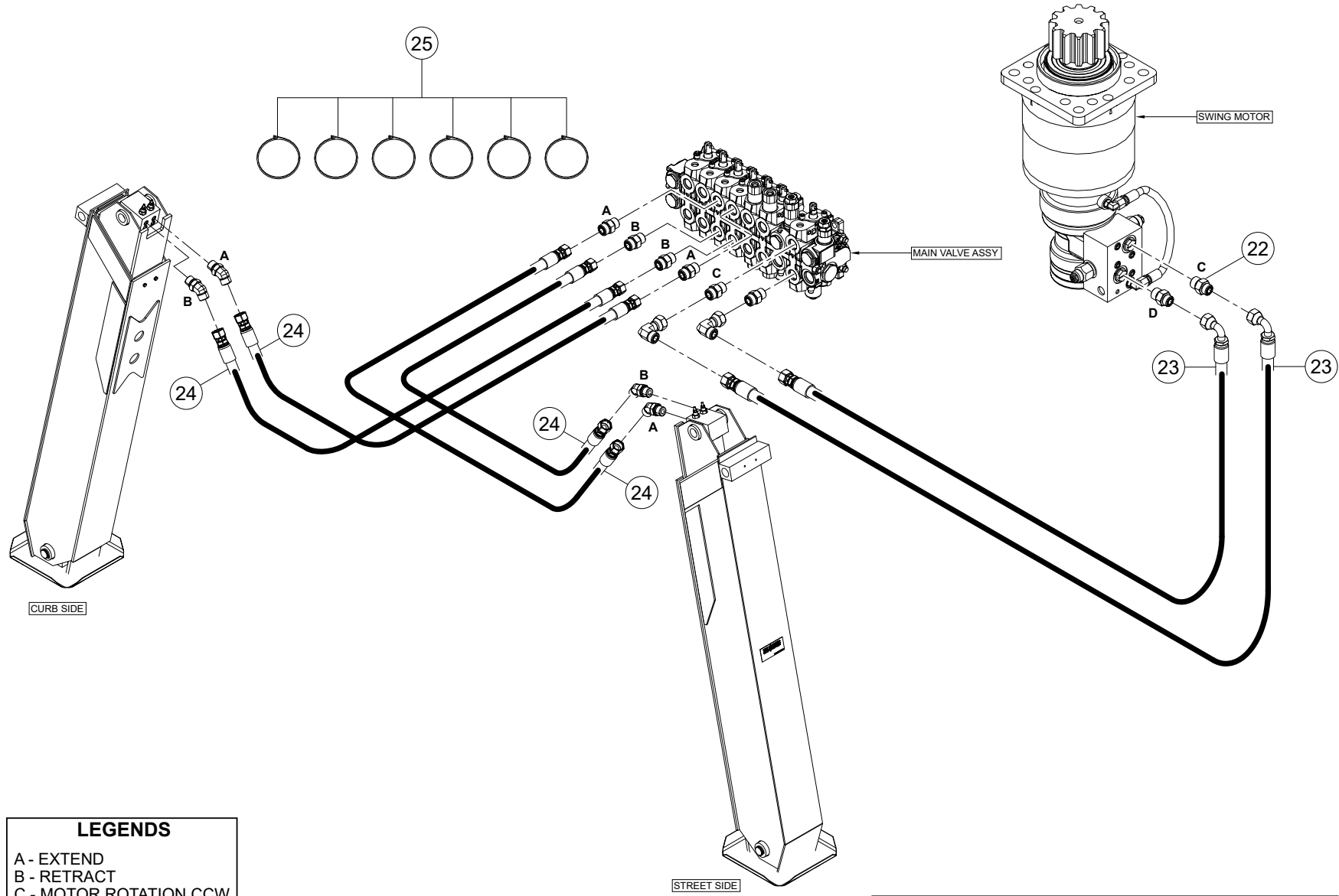

**LEGENDS**  
 A - EXTEND  
 B - RETRACT  
 C - MOTOR ROTATION CCW  
 D - MOTOR ROTATION CW

HOSE LENGTH AND PROFILE SHOWN FOR REPRESENTATION ONLY.

WHEN ORDERING PARTS, SPECIFY MODEL NUMBER, SERIAL NUMBER AND DESCRIPTION OF PARTS REQUIRED

ITEM	PART NUMBER	DESCRIPTION	QUANTITY	NOTES
	<b>500-01794-1</b>	<b>HYD PIPING-M-FRAME(2000/3000)</b>		
22	513-50027	STR CONN. #10 ORB/#8 OFS	2	
23	502-30557	HOSE, SWING MOTOR CW/CCW	2	
24	502-30534	HOSE, MAIN OUTRIGGER EXT/RET	4	
25	400-15088	NYLON CABLE TIE	6	
26*	503-92030-1	HOSE KIT, M/F ASSY 2000/3000	1	
27*	C1062609	SEAL KIT	1	

\* NOT SHOWN IN THE ILLUSTRATION

WHEN ORDERING PARTS, SPECIFY MODEL NUMBER, SERIAL NUMBER AND DESCRIPTION OF PARTS REQUIRED

# HYD RES 70 GAL RND BT TANK

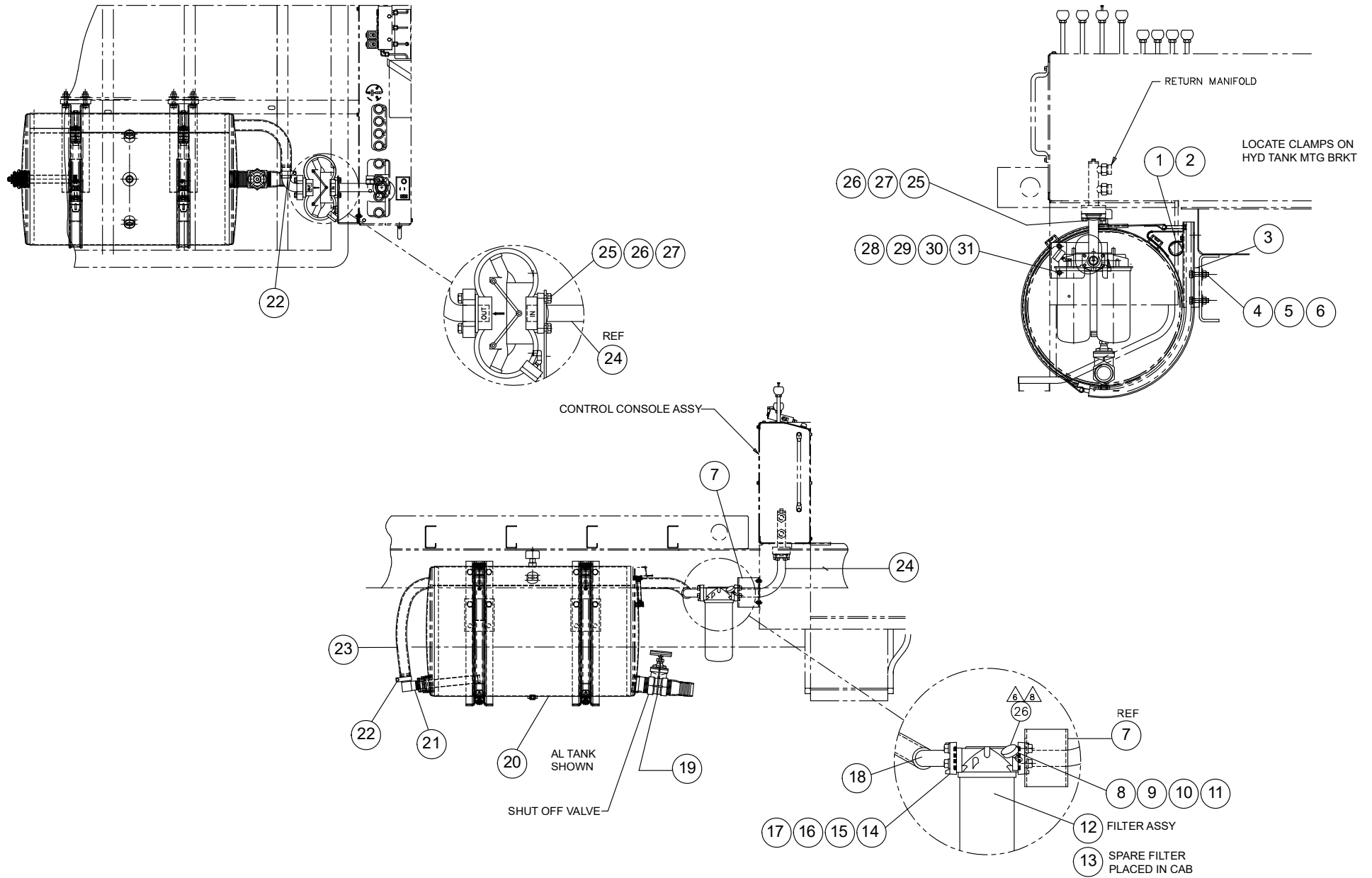

WHEN ORDERING PARTS, SPECIFY MODEL NUMBER, SERIAL NUMBER AND DESCRIPTION OF PARTS REQUIRED

# HYD RES 70 GAL RND BT TANK

ITEM	PART NUMBER	DESCRIPTION	QUANTITY	NOTES
	<b>876-00059-1</b>	<b>HYD RES 70 GAL RND BT TANK</b>		
1	1240-59	HOSE CLAMP, 2 INCH I.D.	2	
2	SHS-312XA00-20	SCR, HEX, SLF DR 5/16X1.00	2	
3	789-05507	PLATE, HYD TANK FRAME SPACER	2	
4	NYL-625C000-25	NUT, HEX, NYL-INS 0.625-11, ST Z G5	8	
5	WAR-625X000-22	WSH, FL TYPA-REG 0.625, ST Z	16	
6	S01-625CB75-25	SCR, HHCS, 0.625-11X2.75, ST Z G5	8	
7	770-02621	MTG BRACKET HYD FILTER	1	
8	1219-4	ELBOW, 90 DEG STREET	1	
9	1219-59	ELBOW, 45 DEG PARKER 2214P-2-2	1	
10	1219-99	NIPPLE CLOSED PARKER 215PN-2	1	
11	1219-134	COUPLING PARKER 207P-2-2	1	
12	501-02012	RETURN LINE FILTER ASSY	1	
13	501-02018	FILTER ELEMENT	2	
14	505-03003	SPLIT FLANGE HALF 1 1/2 W/HWARE	1	
15	260-30004	O-RING PARKER #224	1	
16	W07-500X000-20	WSH, LCK, ME SPLT 0.50, ST Z	4	
17	S01-500CA50-25	SCR, HHCS, 0.50-13X1.50, ST Z G5	4	
18	504-03407	HOSE END 90 DEG 1 1/2.1 1/2 (00776)	1	
19	400-15187	CABLE TIE 24 INCH HEAVY BLK NYLON	1	
20	875-90335	ASSY HYD RES RND STEEL 70 GAL	1	
21	504-00706	COUPLING, HOSE 90 DEG #4501-21-20	1	
22	201-00260	CLAMP, HOSE 1 1/2 T-BOLT	2	
23	503-03001	HOSE, 1 1/2 I.D. SAE 100R4	11FT	
24	510-90279	TUBE ASSY-RETURN W/FLANGES	1	
25	260-30004	O-RING PARKER #224	2	
26	S01-500CA50-25	SCR, HHCS, 0.50-13X1.50, ST Z G5	8	
27	W07-500X000-20	WSH, LCK, MED SPLT 0.50, ST Z	8	
28	SHF-312C750-25	SCR, HHCS, FT, 0.312-18X0.75, ST Z G5	2	
29	W07-312X000-20	WSH, LCK, MED SPLT 0.312, ST Z	2	
30	WBR-31RX875-20	WH, FL TYPB-REG 0.3125, ST Z	2	
31	NO4-312C000-25	NUT, HEX, NYL-INS 0.625-11, ST Z G5	2	
32*	935-00113	FILTER BY-PASS GAUGE	1	

\* ITEM NOT SHOWN IN THE ILLUSTRATION

WHEN ORDERING PARTS, SPECIFY MODEL NUMBER, SERIAL NUMBER AND DESCRIPTION OF PARTS REQUIRED

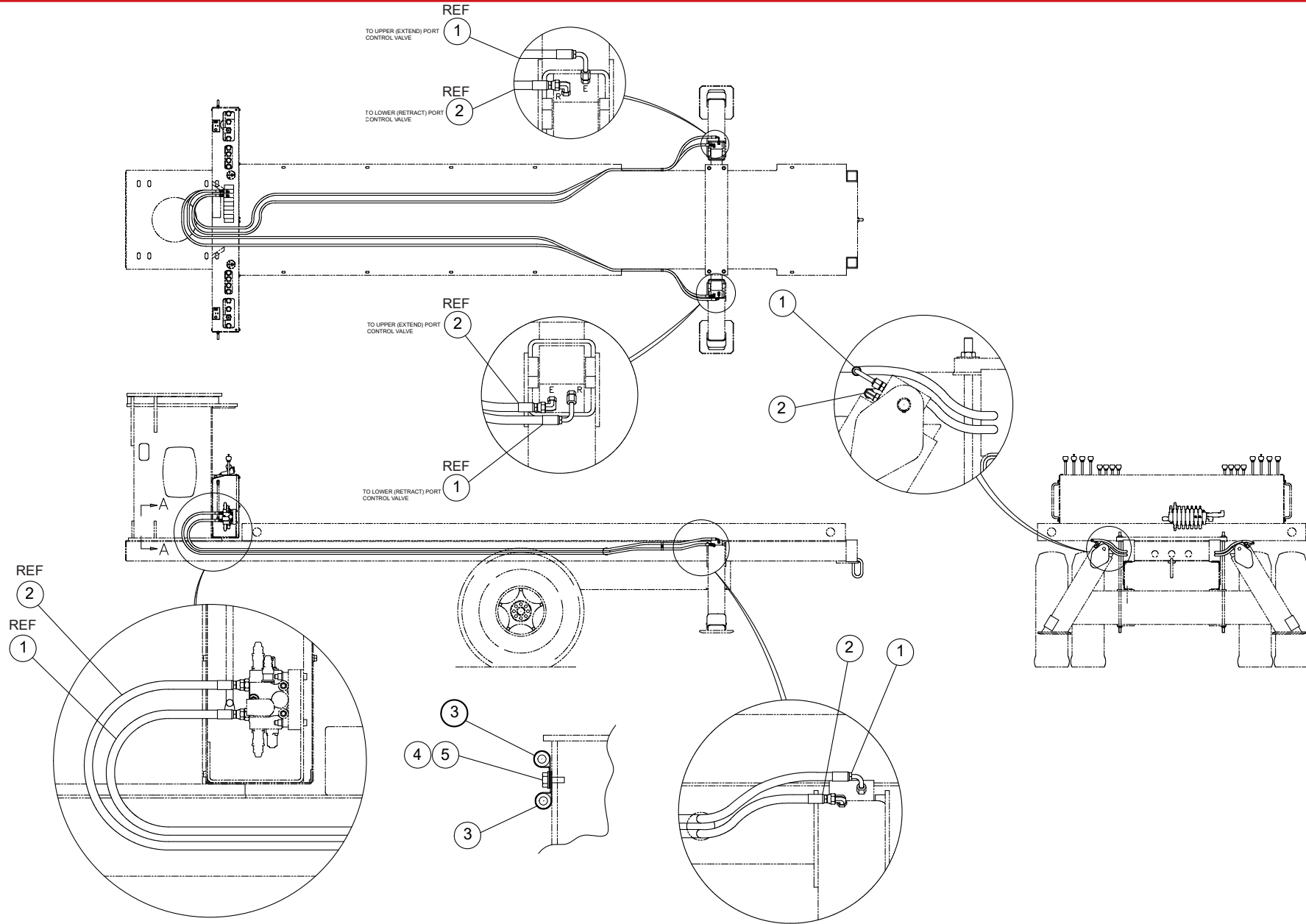

WHEN ORDERING PARTS, SPECIFY MODEL NUMBER, SERIAL NUMBER AND DESCRIPTION OF PARTS REQUIRED

## HYD PIPING-AUX OR-BT2400

ITEM	PART NUMBER	DESCRIPTION	QUANTITY	NOTES
	<b>500-50001</b>	<b>HYD PIPING-AUX OR-BT2400</b>		
1	502-20765	HOSE ASSY-AUX O/R REAR	2	
2	502-20764	HOSE ASSY-AUX O/R FRONT	2	
3	201-00145	CLAMP, HOSE 11/6 DIA	4	
4	WBR-25RX734-20	WSH, FL TYPB-REG 0.25, ST SQC	2	
5	SL2-250X750-25	SCREW, THREAD CUTTING .25-20 X.750, ST SQC G5	2	
6*	503-94001	HOSE, KIT AUX. OUTRIGGERS	1	

\* ITEM NOT SHOWN IN THE ILLUSTRATION

WHEN ORDERING PARTS, SPECIFY MODEL NUMBER, SERIAL NUMBER AND DESCRIPTION OF PARTS REQUIRED

# WINCH INSTALL COMBINED FLOW

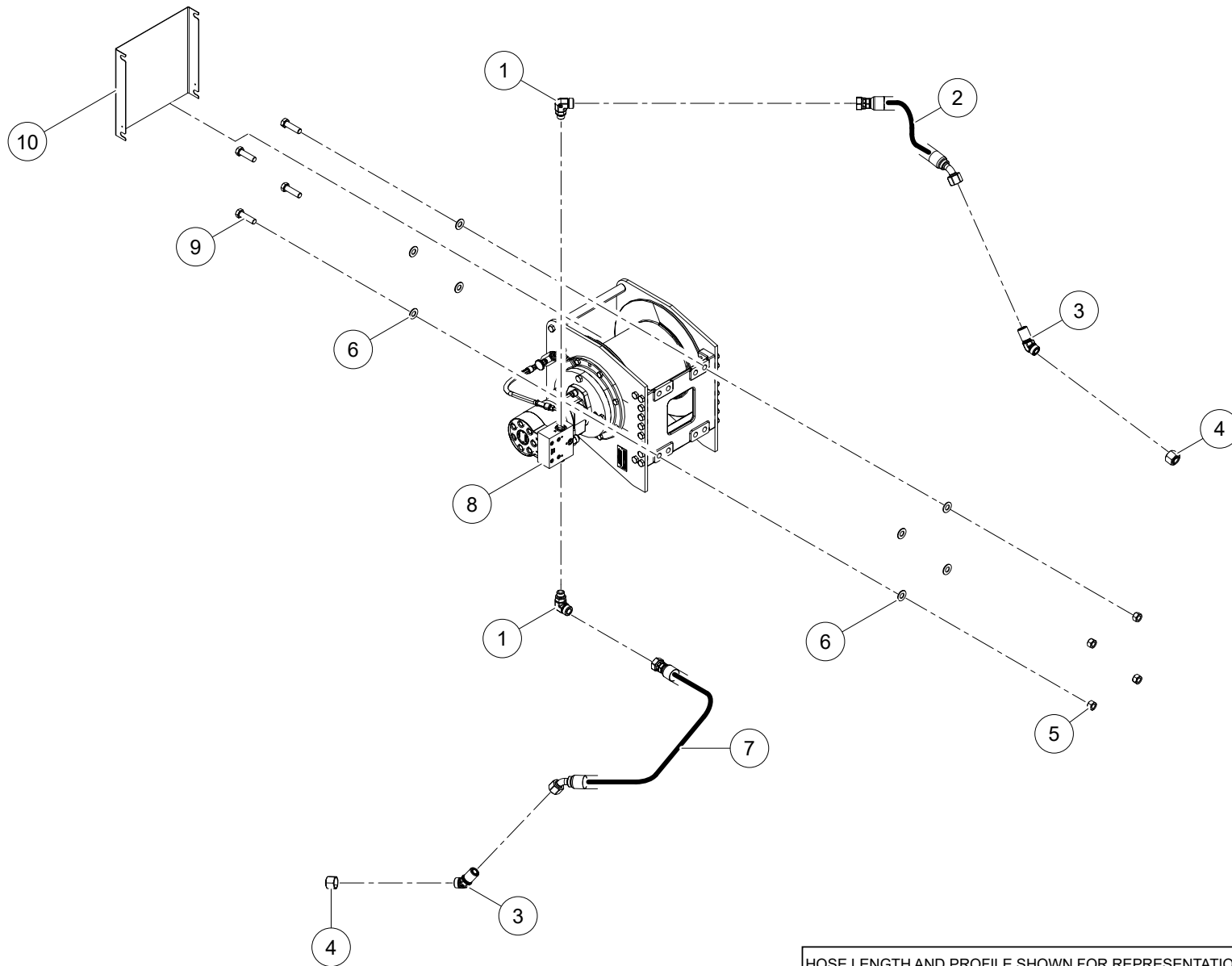

HOSE LENGTH AND PROFILE SHOWN FOR REPRESENTATION ONLY.

WHEN ORDERING PARTS, SPECIFY MODEL NUMBER, SERIAL NUMBER AND DESCRIPTION OF PARTS REQUIRED

## WINCH INSTALL COMBINED FLOW

ITEM	PART NUMBER	DESCRIPTION	QUANTITY	NOTES
	<b>C1047627</b>	<b>WINCH INSTALL COMBINED FLOW</b>		
1	1014017	ELBOW, 90, MOFS-12/MORB-10	2	
2	502-41010	HOSE ASSY, 3/4" I.D (WINCH)	1	
3	1016118	BULKHEAD UNION, 45 M#12 OFS W/LN	2	
4	1018924	CAP, TUBE, F#12 OFS	2	
5	NUT1-C6250008M0	HEX NUT, 5/8-11, GR8, MA	4	
6	WSH2-X6250008Z0	SAE WASHER, 5/8, GR8, ZN	8	
7	502-41009	HOSE ASSY, 3/4" I.D (WINCH)	1	
8	1008314	WINCH, 7K SINGLE SP	1	
9	HHCS-C625B258M0	HEX HEAD CAP SCREW, 5/8-11 X 2 1/4 LEN, GR8, MA	4	
10	C1047461	COVER, WINCH CABLE	1	

WHEN ORDERING PARTS, SPECIFY MODEL NUMBER, SERIAL NUMBER AND DESCRIPTION OF PARTS REQUIRED

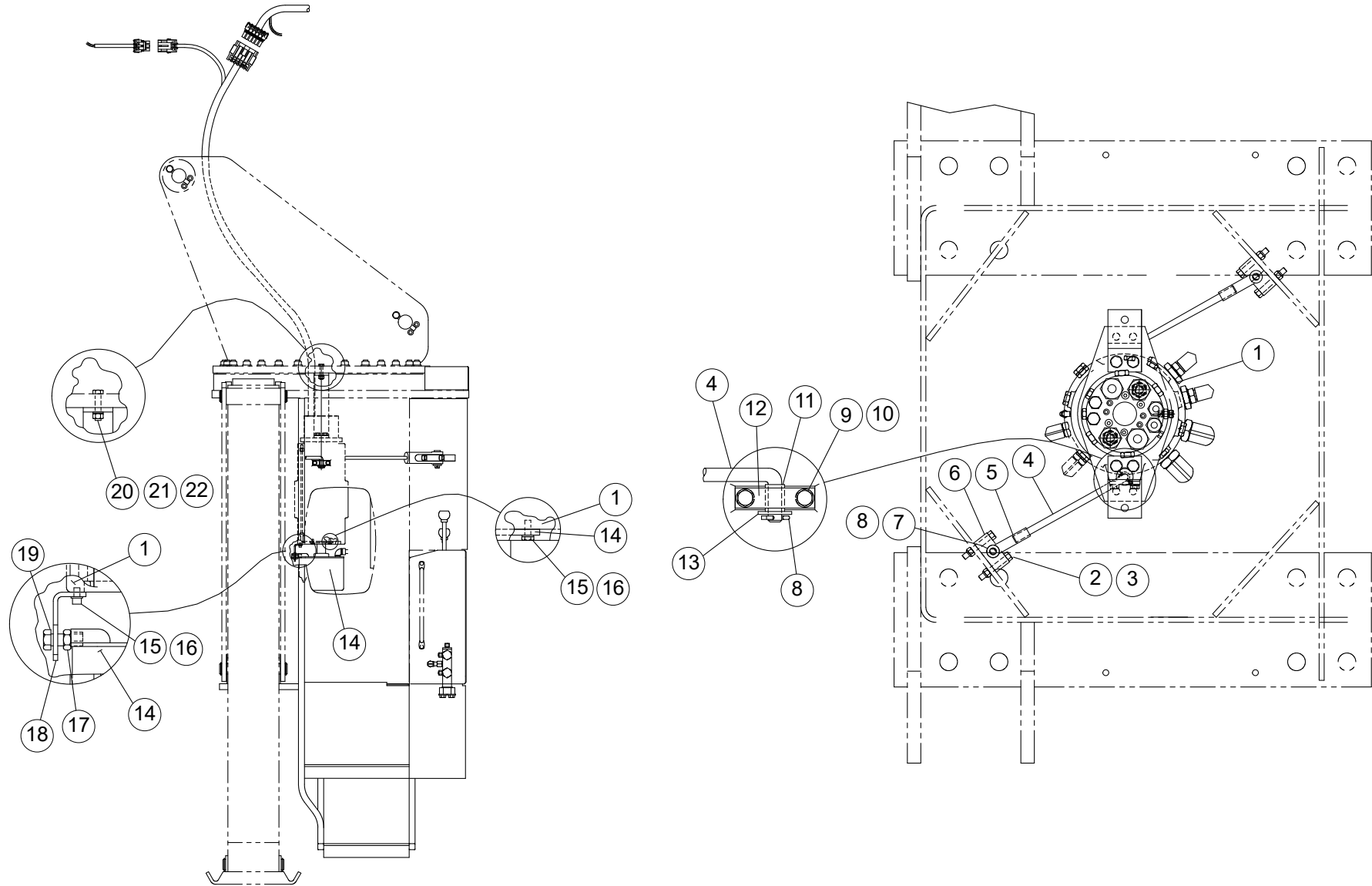

WHEN ORDERING PARTS, SPECIFY MODEL NUMBER, SERIAL NUMBER AND DESCRIPTION OF PARTS REQUIRED

ITEM	PART NUMBER	DESCRIPTION	QUANTITY	NOTES
	<b>500-01708</b>	<b>CENT POST INSTALL(CONT ROT)</b>		
1	500-01566	CENTERPOST ASSY., CONT. ROT.	1	
2	220-01007	BLT HH 5/16NC X 2-1/2 G5 PLTD	4	
3	NYL-312C000-25	NUT,HEX NYL-INS 0.312-18,ST SQC G5	4	
4	209-00677	TORQUE ROD, CENTERPOST	2	
5	809-00036	YOKE, 1/2-20UNF	2	
6	783-03134	BAR, TORQUE ROD SUPT.	2	
7	870-00008	PIN, CLEVIS 1/2	2	
8	224-02004	COTTER PIN, 1/8 X 1 PLTD.	4	
9	SHF-375CA25-25	SCR,HHCS FT 0.375-16X1.25,ST SQC G5	2	
10	W07-375X000-20	WSH, LCK, MED SPLT 0.375, ST SQC	4	
11	502-30604	HOSE, TORQUE ROD SPACER	2	
12	789-04121	PLATE, TORQUE ROD RETAINER	2	
13	WAW-50WX000-20	WSH, FL TYPA-WID 0.50, ST SQC	2	
14	400-17082	COLLECTOR ASSY, 9 RING	1	
15	SHF-250C750-25	SCR,HHCS FT 0.25-20X0.75,ST SQC G5	4	
16	W07-250X000-20	WSH, LCK, MED SPLT 0.25, ST SQC	4	
17	N05-500C000-25	NUT, HEX JAM 0.50-13, ST SQC G5	4	
18	785-02111	ANGLE, COLLECTOR RING STOP	1	
19	S01-500CA50-25	SCR, HHCS 0.50-13X1.50,ST SQC G5	1	
20	220-04052	HHBOLT, 1/2-13UNC X 2 1/4 GR 8	2	
21	WAH-50NX000-20	WSH, FL HRD A-NRW 0.50, ST SQC	2	
22	NTP-500C000-2C	NUT,HEX TPLCK 0.50-13,ST SQC GC	2	

WHEN ORDERING PARTS, SPECIFY MODEL NUMBER, SERIAL NUMBER AND DESCRIPTION OF PARTS REQUIRED



ITEM	PART NUMBER	DESCRIPTION	QUANTITY	NOTES
	<b>500-01708</b>	<b>CENT POST INSTALL(CONT ROT)</b>		
23	400-02343	BUTT CONN W/HT SHRINK 14/16GA	9	
24	400-23408	MALE TERM, 12/14/16GA WPK	9	
25	400-23191	SEAL, PKD WPK 14/16GA	18	
26	400-23461	CONN, 6 POS MALE PINS PKD	1	
27	400-23406	CONN, PKD WKD 3 POS MALE PINS	1	
28	400-23407	FEM TERM, 12/14GA PKD W/PAK	9	
29	400-23367	CONN, PKD WKD 3 POS FEM PINS	1	
30	400-23460	CONN, 6 POS FEM PINS PKD	1	
31	400-01376	WIRE, FLM RET 16GA RED(3-790)	0.5	
32	400-01379	WIRE, FLM RET 16GA WHT(3-790)	0.5	
33	400-01375	WIRE, FLM RET 16GA GRN(3-790)	0.5	
34*	400-15088	TIE, NYLON CABLE	*	As Required

WHEN ORDERING PARTS, SPECIFY MODEL NUMBER, SERIAL NUMBER AND DESCRIPTION OF PARTS REQUIRED

# **NON - ILLUSTRATED PAGE**

WHEN ORDERING PARTS, SPECIFY MODEL NUMBER, SERIAL NUMBER AND DESCRIPTION OF PARTS REQUIRED

---

## PUMP OPTIONS

ITEM	PART NUMBER	DESCRIPTION	QUANTITY	NOTES
	<b>OCP-PUMPS-BT2047</b>	<b>PUMP OPTIONS</b>		
1	521-00082-6	PUMP, AUTO TRANS INSTALL & 1" HOSE KIT	1	SEE PAGE 150
2	521-00082-7	MAN PUMP INSTALL-8 BOLT PTO & 1' HOSE KIT	1	SEE PAGE 152

WHEN ORDERING PARTS, SPECIFY MODEL NUMBER, SERIAL NUMBER AND DESCRIPTION OF PARTS REQUIRED

# NON - ILLUSTRATED PAGE

WHEN ORDERING PARTS, SPECIFY MODEL NUMBER, SERIAL NUMBER AND DESCRIPTION OF PARTS REQUIRED

---

## PUMP, AUTO TRANS INSTALL & 1" HOSE KIT

ITEM	PART NUMBER	DESCRIPTION	QUANTITY	NOTES
	<b>521-00082-6</b>	<b>PUMP, AUTO TRANS INSTALL &amp; 1" HOSE KIT</b>		
1	WAR-375X000-22	WSH, FL TYPA-REG 0.375, ST SQC G2	2	
2	201-00257	CLAMP, CABLE SGL DIA 3.5	1	
3	201-00258	CLAMP, CABLE SGL DIA 2.50	1	
4	209-00804	HOSE PROTECTOR-HP8-B BLK(F3N)	1	
5	NYL-375C000-25	NUT,HEX NYL-INS 0.375-16,ST SQC G5	2	
6	W07-500X000-20	WSH, LCK, MED SPLT 0.50, ST SQC	2	
7	503-93010-1	HOSE KIT - TRIPLE PUMP	1	
8	505-01002	SPLIT FLANGE KIT	1	
9	505-02002	SPLIT FLANGE KIT	1	
10	505-06004	CLAMP,C61-40,KIT	1	
11	520-00053-4	PUMP, TRIPLE	1	
12	S01-500CA50-25	SCR, HHCS 0.50-13X1.50,ST SQC G5	2	
13	201-00119	CLAMP, CONDUIT 2.50 DIA	1	
14	S01-312CA75-25	SCR, HHCS 0.3125-18X1.75,ST SQC G5	1	
15	N04-312C000-25	NUT, HEX 0.3125-18, ST SQC G5	1	
16	WBR-31RX875-20	WSH, FL TYPB-REG 0.3125, ST SQC	1	
17	W07-312X000-20	WSH, LCK, MED SPLT 0.3125,ST SQC	1	
18	504-03509	HOSE END 90, BEADED, 4 BOLT FLNG	1	
19	514-55011	ELBOW,90,MOFS-8/MORB-8	1	
20	514-67005	FITTING	1	
21	514-59031	ELBOW,90,MOFS-16/C61-16	1	

WHEN ORDERING PARTS, SPECIFY MODEL NUMBER, SERIAL NUMBER AND DESCRIPTION OF PARTS REQUIRED

# NON - ILLUSTRATED PAGE

WHEN ORDERING PARTS, SPECIFY MODEL NUMBER, SERIAL NUMBER AND DESCRIPTION OF PARTS REQUIRED

---

## MAN PUMP INSTALL-8 BOLT PTO & 1' HOSE KIT

ITEM	PART NUMBER	DESCRIPTION	QUANTITY	NOTES
	<b>521-00082-7</b>	<b>MAN PUMP INSTALL-8 BOLT PTO &amp; 1' HOSE KIT</b>		
1	WAR-375X000-22	WSH, FL TYPA-REG 0.375, ST SQC G2	2	
2	201-00257	CLAMP, CABLE SGL DIA 3.5	1	
3	201-00258	CLAMP, CABLE SGL DIA 2.50	1	
4	209-00804	HOSE PROTECTOR-HP8-B BLK(F3N)	1	
5	NYL-375C000-25	NUT,HEX NYL-INS 0.375-16,ST SQC G5	2	
6	W07-500X000-20	WSH, LCK, MED SPLT 0.50, ST SQC	2	
7	503-93010-1	HOSE KIT - TRIPLE PUMP	1	
8	505-01002	SPLIT FLANGE KIT	1	
9	505-02002	SPLIT FLANGE KIT	1	
10	505-06004	CLAMP,C61-40,KIT	1	
11	520-00053-3	PUMP, TRIPLE	1	
12	S01-500CA50-25	SCR, HHCS 0.50-13X1.50,ST SQC G5	2	
13	201-00119	CLAMP, CONDUIT 2.50 DIA	1	
14	S01-312CA75-25	SCR, HHCS 0.3125-18X1.75,ST SQC G5	1	
15	N04-312C000-25	NUT, HEX 0.3125-18, ST SQC G5	1	
16	WBR-31RX875-20	WSH, FL TYPB-REG 0.3125, ST SQC	1	
17	W07-312X000-20	WSH, LCK, MED SPLT 0.3125,ST SQC	1	
18	504-03509	HOSE END 90, BEADED, 4 BOLT FLNG	1	
19	514-55011	ELBOW,90,MOFS-8/MORB-8	1	
20	514-67005	FITTING	1	
21	514-59031	ELBOW,90,MOFS-16/C61-16	1	

WHEN ORDERING PARTS, SPECIFY MODEL NUMBER, SERIAL NUMBER AND DESCRIPTION OF PARTS REQUIRED

**PAGE INTENTIONALLY LEFT BLANK**

# **FLATBED OPTIONS**

# FLATBED OPTIONS

---

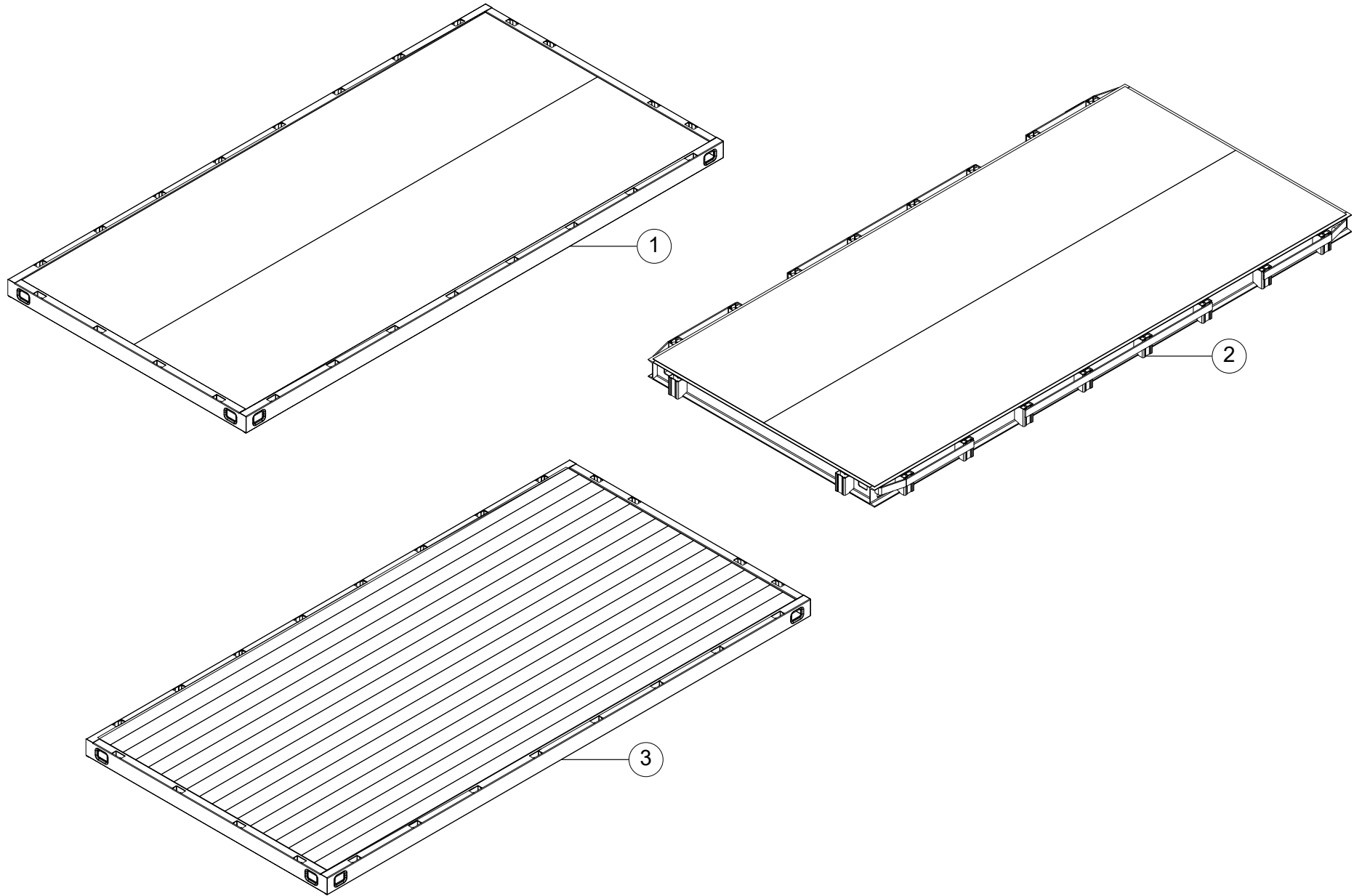

WHEN ORDERING PARTS, SPECIFY MODEL NUMBER, SERIAL NUMBER AND DESCRIPTION OF PARTS REQUIRED

---

## FLATBED OPTIONS

---

ITEM	PART NUMBER	DESCRIPTION	QUANTITY	NOTES
	<b>1041228</b>	<b>FLATBED OPTIONS</b>		
1	<b>16STEEL-STD</b>	16' STEEL STD FLATBED	1	SEE PAGE 158
2	<b>16STEEL-SUPER</b>	16' STEEL SUPER DUTY FLATBED	1	SEE PAGE 162
3	<b>16WOOD-STD</b>	16' WOOD STD FLATBED	1	SEE PAGE 166

---

WHEN ORDERING PARTS, SPECIFY MODEL NUMBER, SERIAL NUMBER AND DESCRIPTION OF PARTS REQUIRED

# 16' STEEL STD FLATBED

---

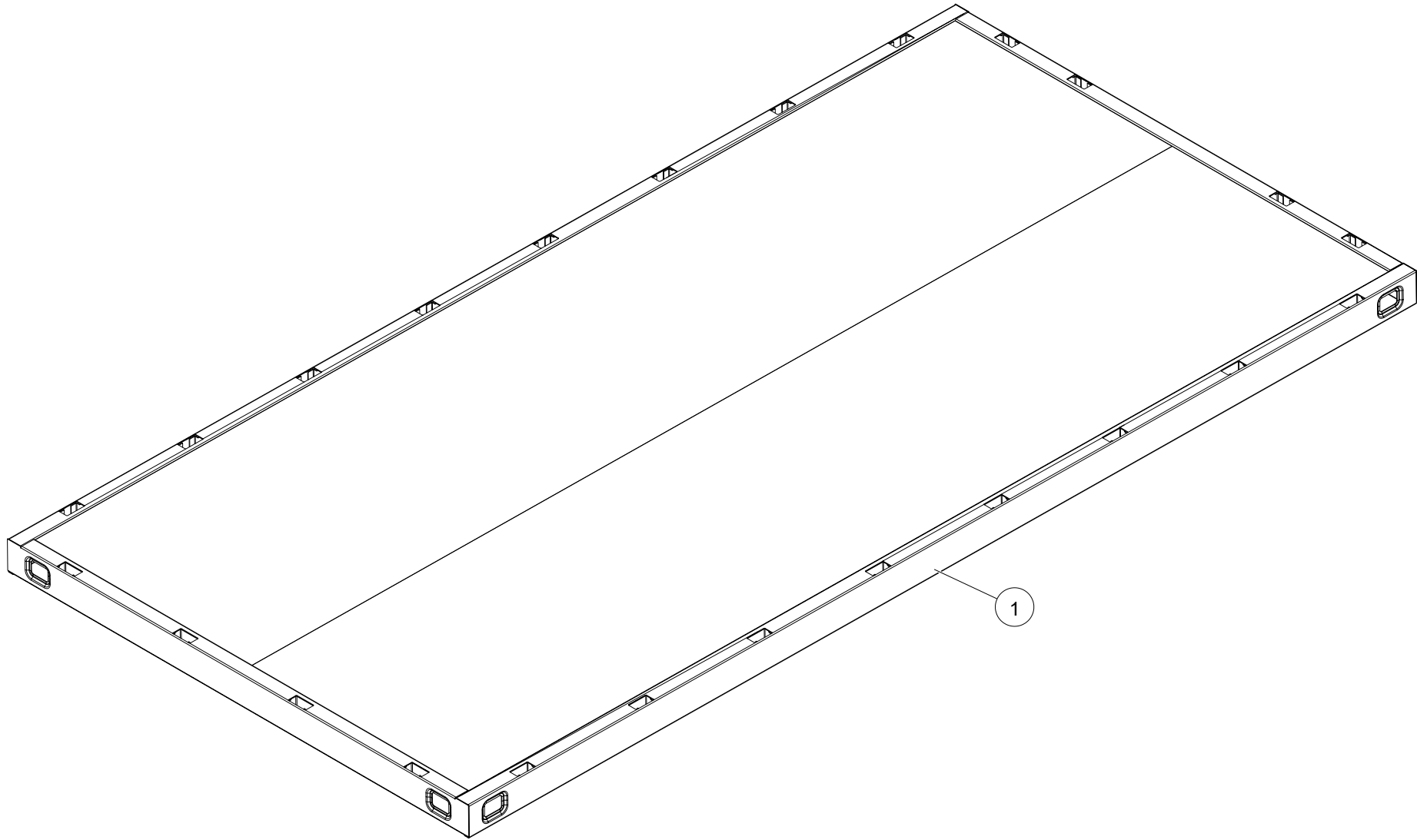

WHEN ORDERING PARTS, SPECIFY MODEL NUMBER, SERIAL NUMBER AND DESCRIPTION OF PARTS REQUIRED

---

## 16' STEEL STD FLATBED

ITEM	PART NUMBER	DESCRIPTION	QUANTITY	NOTES
	<b>16STEEL-STD</b>	<b>16' STEEL STD FLATBED</b>		
1	600-38023	FLATBED -16 FT STEEL	1	
2*	<b>696-00032-1</b>	FLATBED INSTALL, STD DUTY	1	SEE PAGE 160

\* ITEM NOT SHOWN IN THE ILLUSTRATION

WHEN ORDERING PARTS, SPECIFY MODEL NUMBER, SERIAL NUMBER AND DESCRIPTION OF PARTS REQUIRED

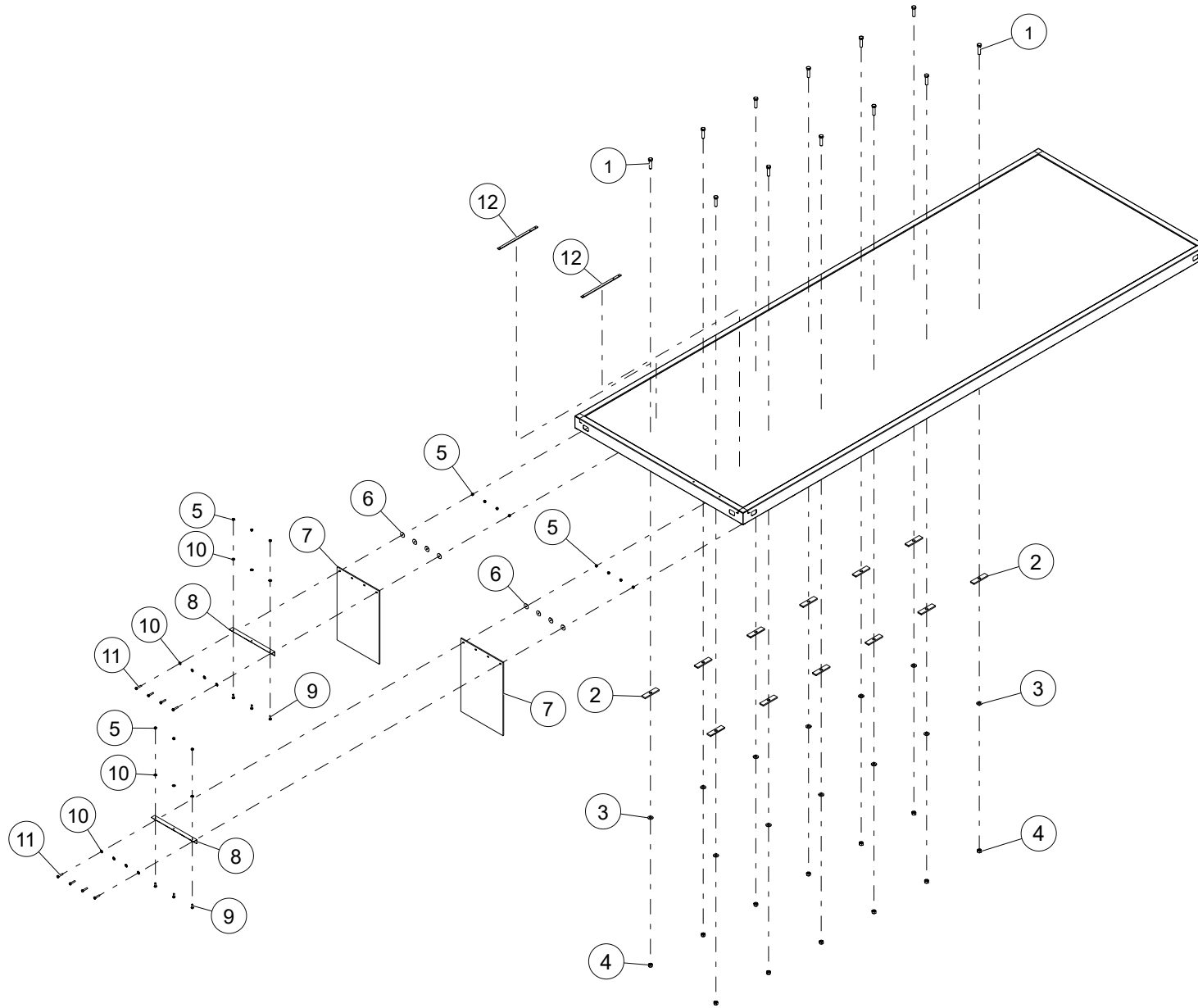

WHEN ORDERING PARTS, SPECIFY MODEL NUMBER, SERIAL NUMBER AND DESCRIPTION OF PARTS REQUIRED

## FLATBED INSTALL, STD DUTY

ITEM	PART NUMBER	DESCRIPTION	QUANTITY	NOTES
	<b>696-00032-1</b>	<b>FLATBED INSTALL, STD DUTY</b>		
1	HHCS-C500B005Z0	HEX HEAD CAP SCREW, 1/2-13 X 2 LEN, GR5, ZN	12	
2	783-01239	SUPPORT BAR	12	
3	WSH1-X5000002Z0	WASHER, 1/2, GR2, ZN	12	
4	NUT1-C5000005Z0	HEX NUT, 1/2-13, GR5, ZN	12	
5	NUT1-C2500005Z0	HEX NUT, 1/4-20, GR5, ZN	14	
6	WFD-250X50-20	WASHER, 1/4 X 1 1/2, ZINC	8	
7	209-00461	MUDFLAP	2	
8	785-00561	SUPPORT ANGLE	2	
9	HHCS-C2507505Z0	HEX HEAD CAP SCREW, 1/4-20 X 3/4 LEN, GR5, ZN	6	
10	WSH1-X2500002Z0	WASHER, 1/4, GR2, ZN	14	
11	HHCS-C250A255Z0	HEX HEAD CAP SCREW, 1/4-20 X 1 1/4 LEN, GR5, ZN	8	
12	783-03723	TRACK MOUNT BAR LONG	2	

WHEN ORDERING PARTS, SPECIFY MODEL NUMBER, SERIAL NUMBER AND DESCRIPTION OF PARTS REQUIRED

# 16' STEEL SUPER DUTY FLATBED

---

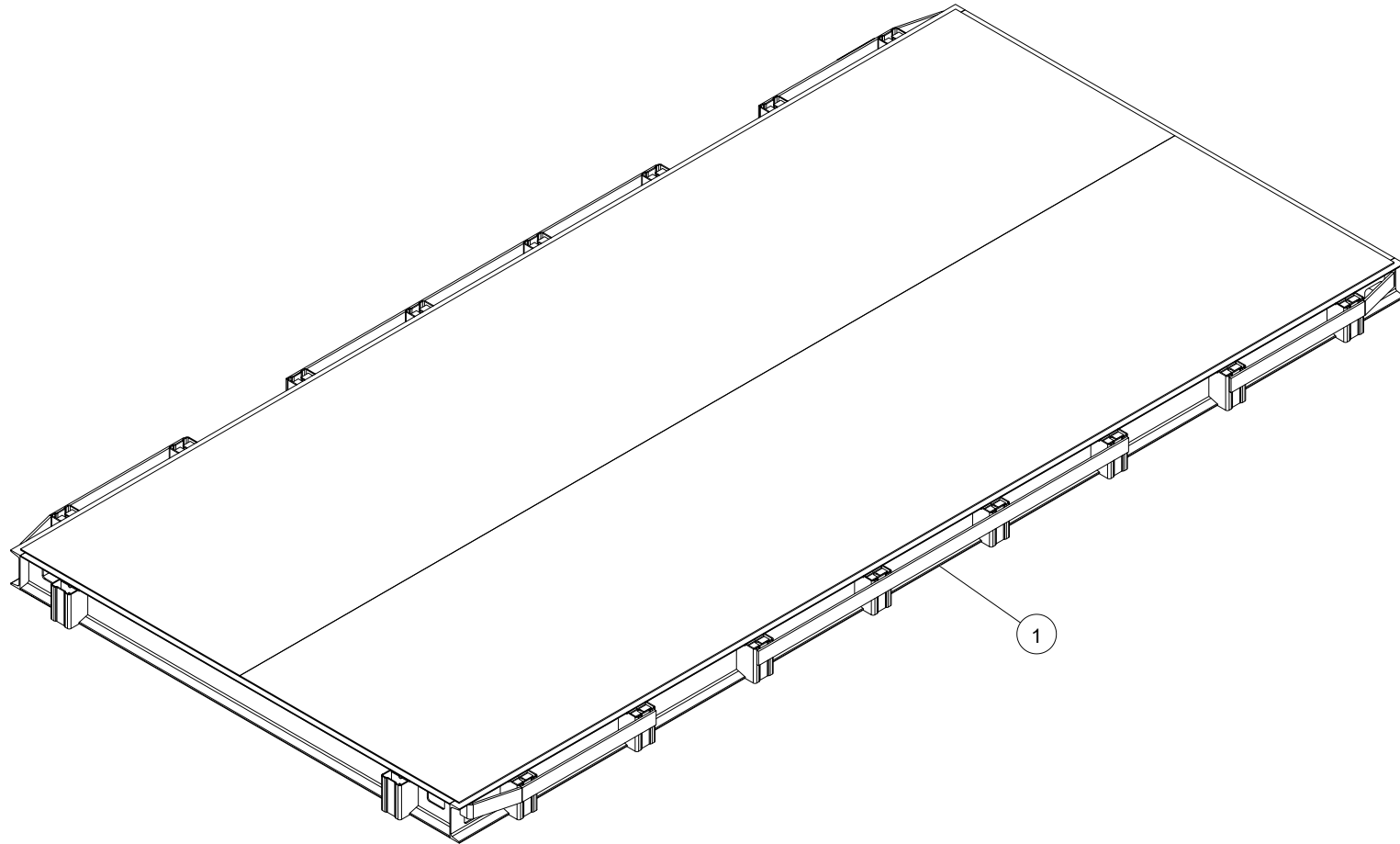

WHEN ORDERING PARTS, SPECIFY MODEL NUMBER, SERIAL NUMBER AND DESCRIPTION OF PARTS REQUIRED

---

## 16' STEEL SUPER DUTY FLATBED

ITEM	PART NUMBER	DESCRIPTION	QUANTITY	NOTES
	<b>16STEEL-SUPER</b>	<b>16' STEEL SUPER DUTY FLATBED</b>		
1	600-38123	16' STEEL SUPER DUTY FLATBED (3/16" TPX STEEL)	1	
2*	<b>696-00032-2</b>	FLATBED INSTALL, SUPER DUTY	1	SEE PAGE 164

\* ITEM NOT SHOWN IN THE ILLUSTRATION

WHEN ORDERING PARTS, SPECIFY MODEL NUMBER, SERIAL NUMBER AND DESCRIPTION OF PARTS REQUIRED

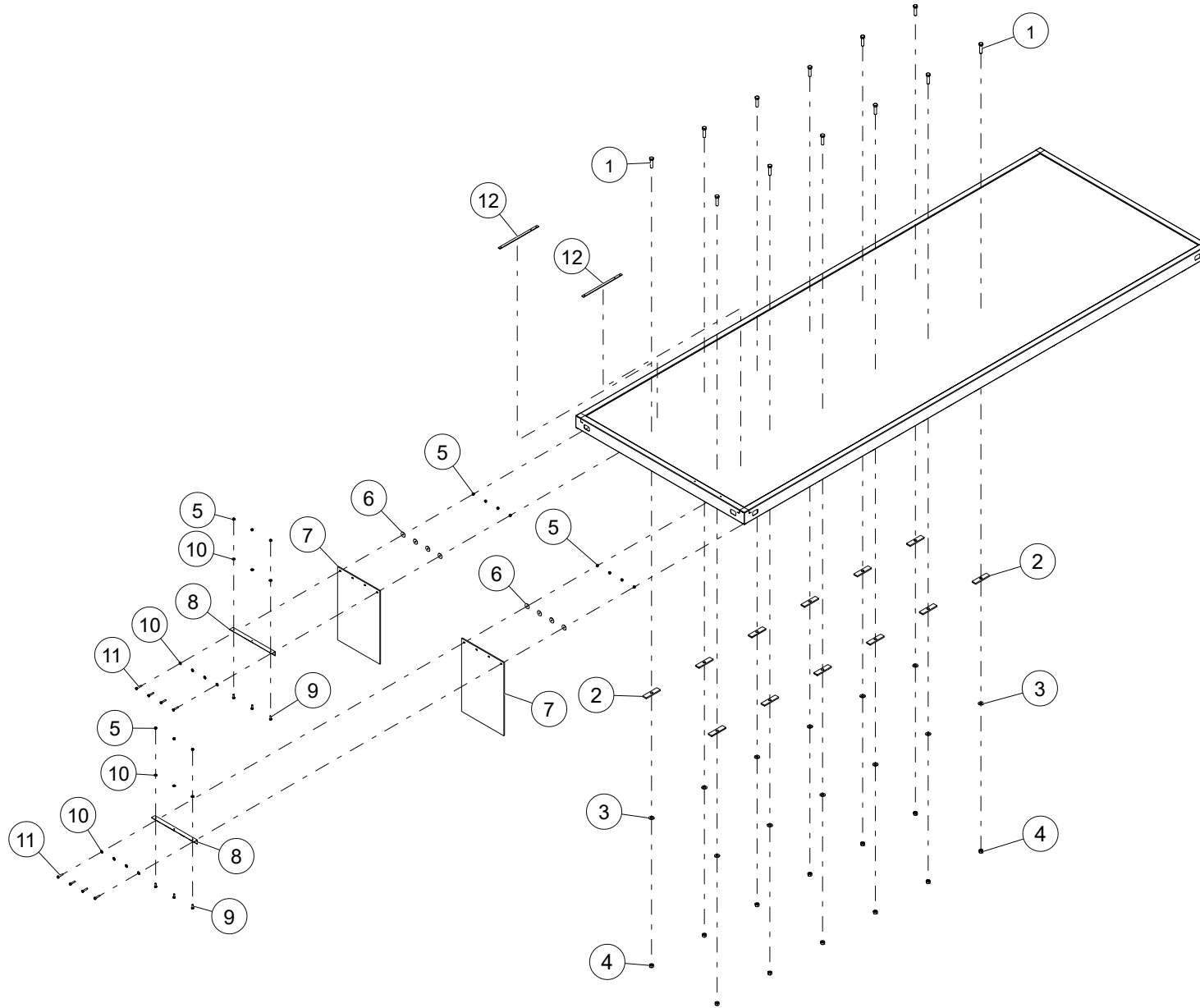

WHEN ORDERING PARTS, SPECIFY MODEL NUMBER, SERIAL NUMBER AND DESCRIPTION OF PARTS REQUIRED

## FLATBED INSTALL, STD DUTY

ITEM	PART NUMBER	DESCRIPTION	QUANTITY	NOTES
	<b>696-00032-2</b>	<b>FLATBED INSTALL, STD DUTY</b>		
1	HHCS-C500B005Z0	HEX HEAD CAP SCREW, 1/2-13 X 2 LEN, GR5, ZN	12	
2	783-01239	SUPPORT BAR	12	
3	WSH1-X5000002Z0	WASHER, 1/2, GR2, ZN	12	
4	NUT1-C5000005Z0	HEX NUT, 1/2-13, GR5, ZN	12	
5	NUT1-C2500005Z0	HEX NUT, 1/4-20, GR5, ZN	14	
6	WFD-250X50-20	WASHER, 1/4 X 1 1/2, ZINC	8	
7	209-00461	MUDFLAP	2	
8	785-00561	SUPPORT ANGLE	2	
9	HHCS-C2507505Z0	HEX HEAD CAP SCREW, 1/4-20 X 3/4 LEN, GR5, ZN	6	
10	WSH1-X2500002Z0	WASHER, 1/4, GR2, ZN	14	
11	HHCS-C250A255Z0	HEX HEAD CAP SCREW, 1/4-20 X 1 1/4 LEN, GR5, ZN	8	
12	783-03723	TRACK MOUNT BAR LONG	2	

WHEN ORDERING PARTS, SPECIFY MODEL NUMBER, SERIAL NUMBER AND DESCRIPTION OF PARTS REQUIRED

# 16' WOOD STD FLATBED

---

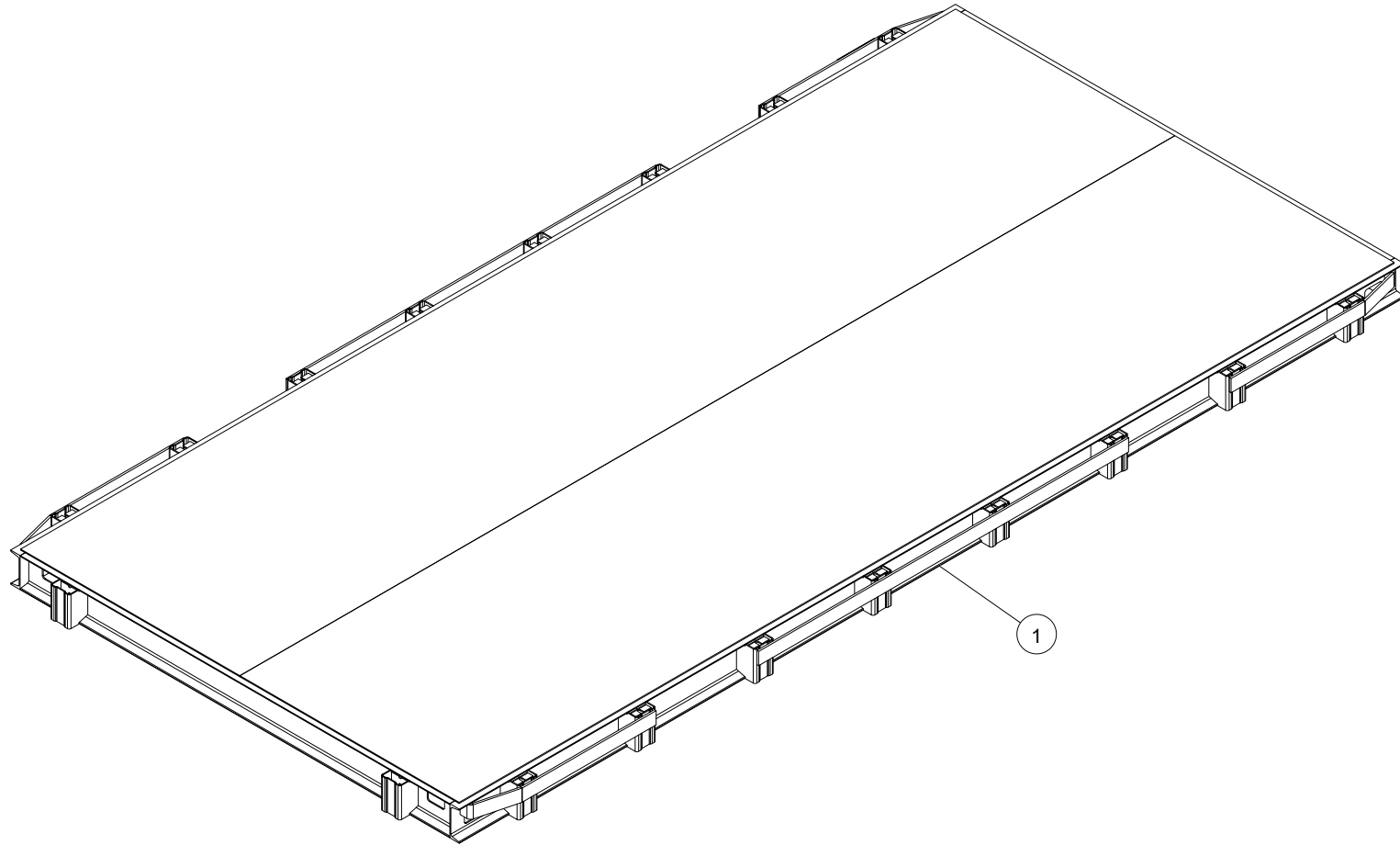

WHEN ORDERING PARTS, SPECIFY MODEL NUMBER, SERIAL NUMBER AND DESCRIPTION OF PARTS REQUIRED

---

## 16' WOOD STD FLATBED

---

ITEM	PART NUMBER	DESCRIPTION	QUANTITY	NOTES
	<b>16WOOD-STD</b>	<b>16' WOOD STD FLATBED</b>		
1	600-38022	FLATBED -16 FT WOOD	1	
2*	<b>696-00032-1</b>	FLATBED INSTALL, STD DUTY	1	SEE PAGE 160

\* ITEM NOT SHOWN IN THE ILLUSTRATION

---

WHEN ORDERING PARTS, SPECIFY MODEL NUMBER, SERIAL NUMBER AND DESCRIPTION OF PARTS REQUIRED

**PAGE INTENTIONALLY LEFT BLANK**

# **SUBFRAME INSTALLATION**

# NON-ILLUSTRATED PAGE

WHEN ORDERING PARTS, SPECIFY MODEL NUMBER, SERIAL NUMBER AND DESCRIPTION OF PARTS REQUIRED

---

## FRONT BUMPER OUTRIGGER OPTIONS

---

ITEM	PART NUMBER	DESCRIPTION	QUANTITY	NOTES
	<b>OCP-FBO-BT2047</b>	<b>FRONT BUMPER OUTRIGGER OPTIONS</b>		
1*	<b>T134654</b>	2000/3000 SERIES FRONT BUMPER OUTRIGGER ASSY 34 INCH FRAME	1	SEE PAGE 158

\*ITEM NOT SHOWN IN THE ILLUSTRATION

---

WHEN ORDERING PARTS, SPECIFY MODEL NUMBER, SERIAL NUMBER AND DESCRIPTION OF PARTS REQUIRED

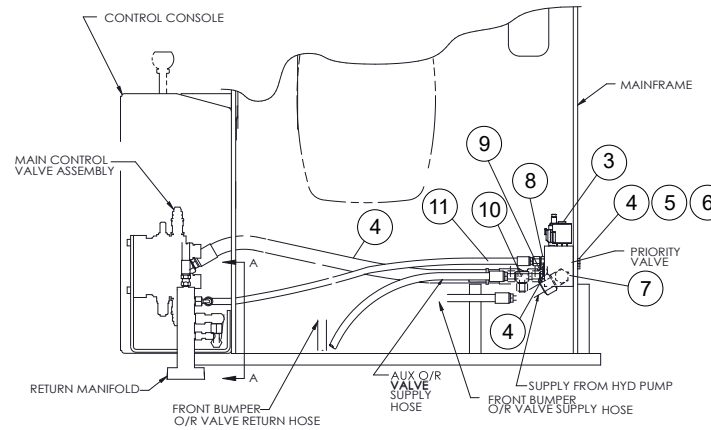
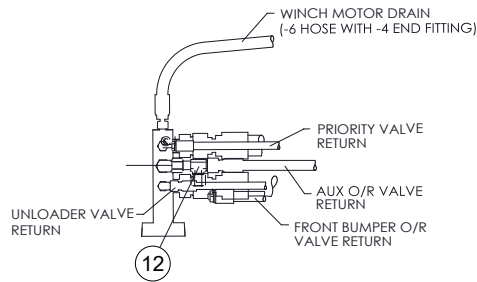
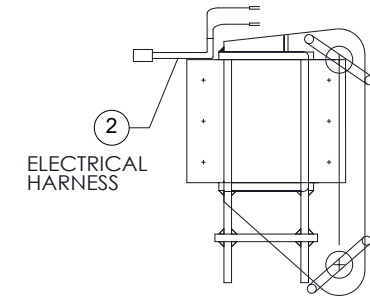
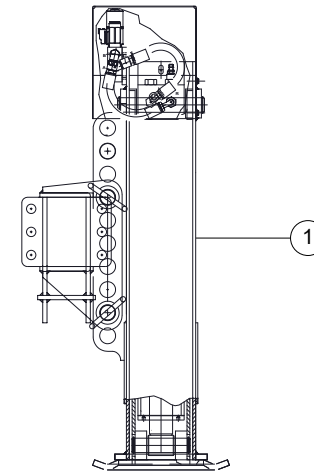
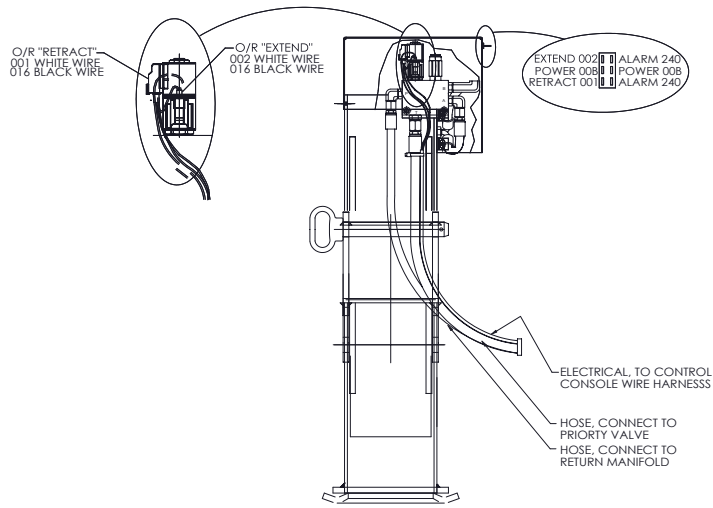

WHEN ORDERING PARTS, SPECIFY MODEL NUMBER, SERIAL NUMBER AND DESCRIPTION OF PARTS REQUIRED

ITEM	PART NUMBER	DESCRIPTION	QUANTITY	NOTES
	<b>T134654</b>	<b>2000/3000 SERIES FRONT BUMPER OUTRIGGER ASSY 34 INCH FRAME</b>		
1	<b>1038356</b>	O/R SUB ASSY, FRT BMP EXT FRM	1	SEE PAGE162
2	T135404	WIRE HARNESS, FRONT BUMPER O/R	1	
3	559-00251	PRIORITY FLOW CNTRL. VALVE	1	
4	513-40014	STR CONN. M#6 OFS X M#6 ORB	1	
5	WBR-31RX875-20	WSH, FL TYPB-REG 0.3125, ST SQC	2	
6	N04-312C000-25	NUT,HEX NYL-INS 0.75-10,ST SQC G8	2	
7	514-57011	90ELBOW, M#12 OFS X M#10 ORB	1	
8	513-50027	STR CONN. M#8 OFS X M#10 ORB	1	
9	513-60008	CONN. M#10 OFS X M#10 ORB	1	
10	516-84003	TEE 2X M#6 OFS X M#6 ORB	1	
11	502-11225	HOSE ASSY,1/4 I.D. (GREER BASE/PRIORITY VLV DRAIN)	1	
12	516-85004	TEE 2X M#8 OFS X F#8 OFS	1	

WHEN ORDERING PARTS, SPECIFY MODEL NUMBER, SERIAL NUMBER AND DESCRIPTION OF PARTS REQUIRED

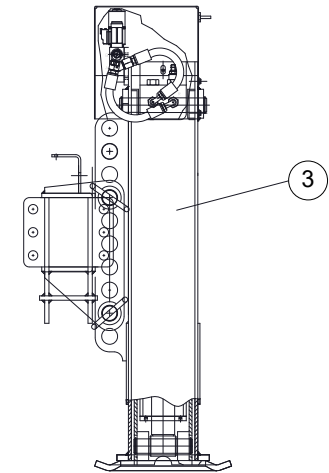
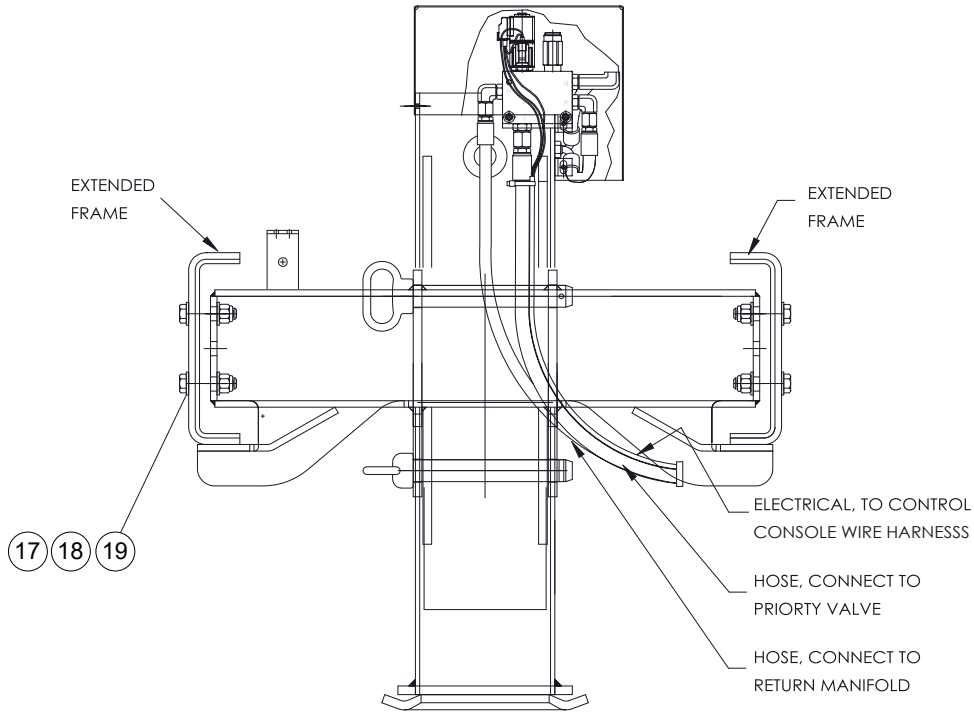
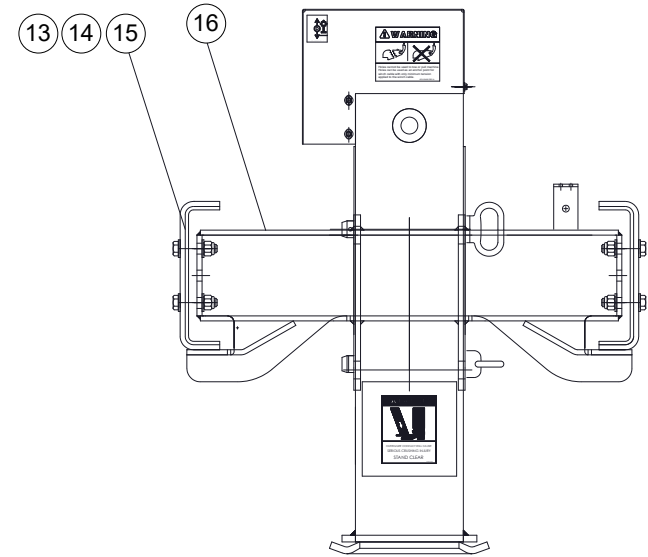
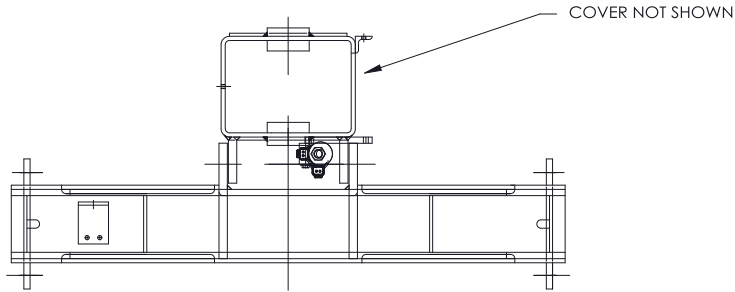

WHEN ORDERING PARTS, SPECIFY MODEL NUMBER, SERIAL NUMBER AND DESCRIPTION OF PARTS REQUIRED

ITEM	PART NUMBER	DESCRIPTION	QUANTITY	NOTES
	<b>T134654</b>	<b>2000/3000 SERIES FRONT BUMPER OUTRIGGER ASSY 34 INCH FRAME</b>		
13	789-06043.3	1/8" SHIM PLATE	2	
14	789-06044.3	1/4" SHIM PLATE	2	
15	789-06045.3	3/8" SHIM PLATE	2	
16	T128151	34" FRONT O/R MTG BRACKET	1	
17	WAJ-750X000-20	WSH, FL HRD A-REG 0.75, ST SQC	16	
18	S01-750CC25-Y8	SCR, HHCS 0.75-10X3.25,ST SQC G8	8	
19	NYL-750C000-Y8	NUT, HEX 0.3125-18, ST SQC G5	8	
20*	502-40727	HOSE ASSY,3/4 I.D. (PRIORITY VALVE/MAIN VALVE)	1	
21*	S01-312CC50-25	SCR, HHCS 0.3125-18X3.50,ST SQC G5	2	

\*ITEM NOT SHOWN IN THE ILLUSTRATION

WHEN ORDERING PARTS, SPECIFY MODEL NUMBER, SERIAL NUMBER AND DESCRIPTION OF PARTS REQUIRED

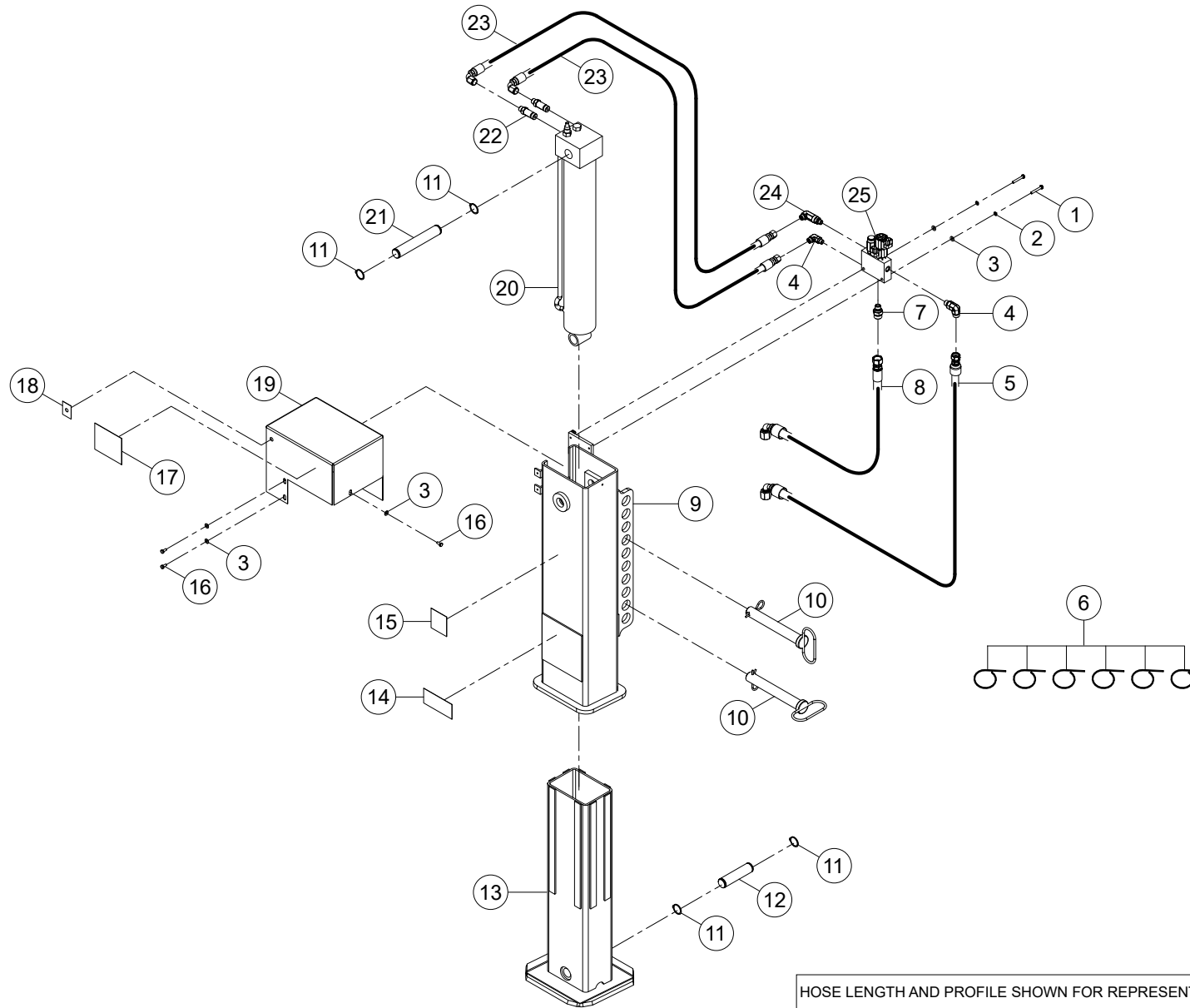

WHEN ORDERING PARTS, SPECIFY MODEL NUMBER, SERIAL NUMBER AND DESCRIPTION OF PARTS REQUIRED

## O/R SUBASSY,FRONT BUMPER

ITEM	PART NUMBER	DESCRIPTION	QUANTITY	NOTES
	<b>1038356</b>	<b>O/R SUBASSY,FRONT BUMPER</b>		
1	HHCS-C250A758Z1	HEAD CAP SCREW, 1/4-20 X 1 3/4 LEN, GR8, ZN, FULL THREAD	2	
2	WSH5-X2500008Z0	SPIRAL LOCK WASHER, 1/4, GR8, ZN	2	
3	WSH1-X2500008Z0	WASHER, 1/4, GR8, ZN	5	
4	1014001	ELBOW, 90, MOFS-6/MORB-6	2	
5	1027954	HOSE, -6, 3000, FOFS-6SW / 90FOFS-6SW, 228	1	
6	400-15086	NYLON CABLE TIE (7"LG.)	6	
7	1010075	ADAPTER,MOFS-8/MORB-6	1	
8	1027955	HOSE, -8, 3000, FOFS-8SW / 90FOFS-8SW, 252	1	
9	1038196	FRT BUMPER O/R HSG OUTER WELD	1	
10	870-30234	FRONT JACK PIN 1.25 X 8.5	2	
11	RET1-XA25000XZ0	EXTERNAL RETAINING RING, 1-1/4 SHAFT, ZN	4	
12	870-30211	PIN, 1 1/4 DIA AUX O/R-VERT	1	
13	1038150	BUMPER OUTRIGGER LEG WELD	1	
14	651-00414	DECAL, 8TH O/R CRUSH HAZARD	1	
15	651-00435	FIFTH O/R DECAL	1	
16	HHCS-C2506258Z0	HEX HEAD CAP SCREW, 1/4-20 X 5/8 LEN, GR8, ZN	3	
17	653-00408	WARNING DECAL, ANCHOR/TOW	1	
18	651-00464	DECAL, FRONT O/R SWITCH	1	
19	802-01664	COVER, FRONT O/R VALVE	1	
20	540-20142	JACK CYLINDER	1	
21	870-10210	PIN, 1 1/4 DIA AUX O/R-VERT	1	
22	1010072	ADAPTER, MOFS-6/MORB-6, L	2	
23	1027953	HOSE, -6, 2000, FOFS-6SW / 90FOFS-6SW, 8.5	2	
24	1014002	ELBOW, 90, MOFS-6/MORB-6, L	1	
25	551-10142	VALVE, FRONT JACK CONTROL	1	

WHEN ORDERING PARTS, SPECIFY MODEL NUMBER, SERIAL NUMBER AND DESCRIPTION OF PARTS REQUIRED

# INSTALL, LADDER KIT, STEEL BED

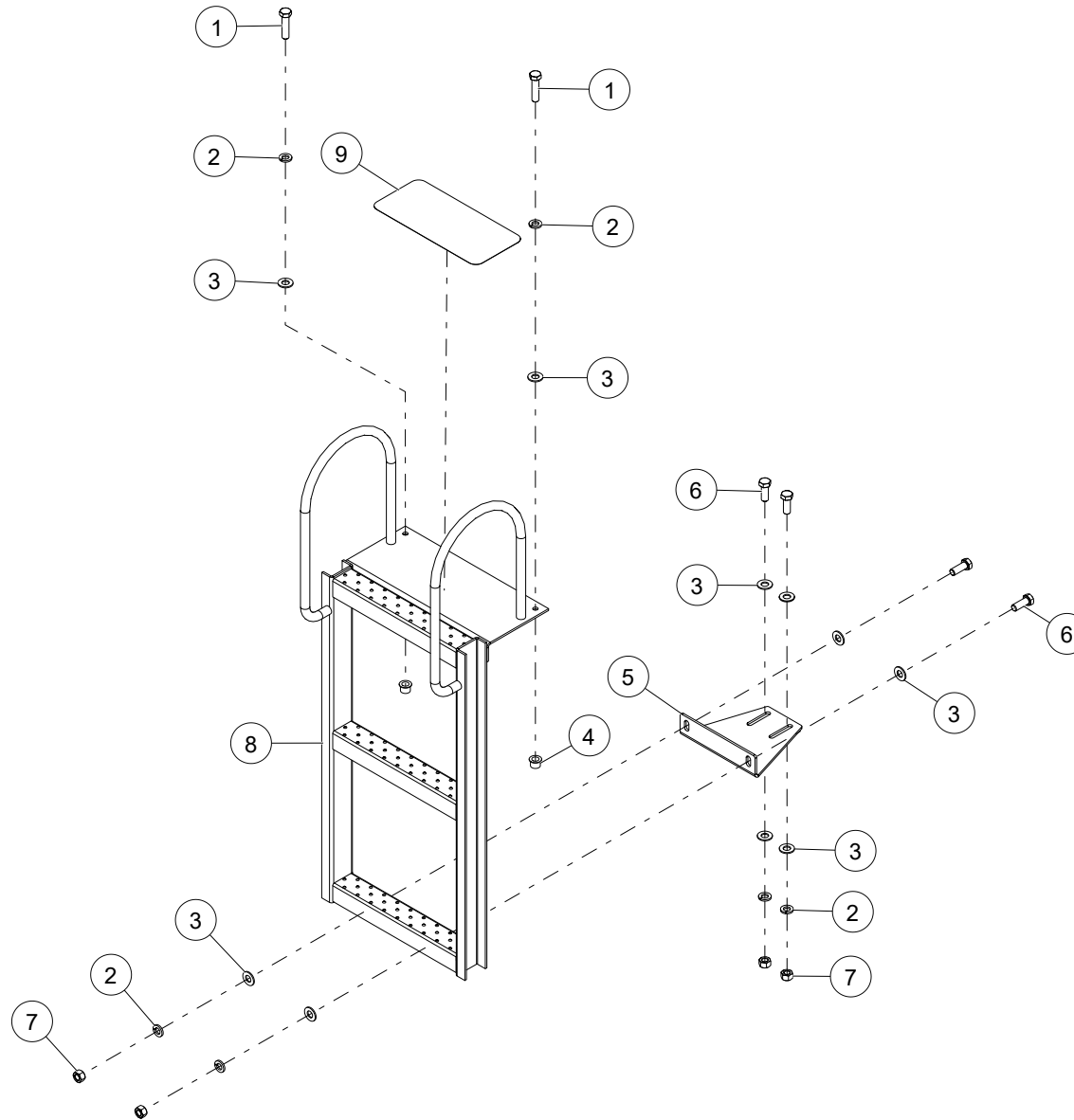

WHEN ORDERING PARTS, SPECIFY MODEL NUMBER, SERIAL NUMBER AND DESCRIPTION OF PARTS REQUIRED

## INSTALL, LADDER KIT, STEEL BED

ITEM	PART NUMBER	DESCRIPTION	QUANTITY	NOTES
	<b>024-00008</b>	<b>INSTALL, LADDER KIT, STEEL BED</b>		
1	HHCS-C375A505Z0	HEX HEAD CAP SCREW, 3/8-16 X 1 1/2 LEN, GR5, ZN	2	
2	WSH4-X3750002Z0	SPIRAL LOCK WASHER, 3/8, GR2, ZN	6	
3	WSH1-X3750002Z0	WASHER, 3/8, GR2, ZN	10	
4	T11-375C000-CD	THREAD-SERT 0.375-16, ST CAD	2	
5	789-05812	LADDER SPT BRKT	1	
6	HHCS-C375A005Z0	HEX HEAD CAP SCREW, 3/8-16 X 1 LEN, GR5, ZN	4	
7	NUT1-C3750005Z0	HEX NUT, 3/8-16, GR5, ZN	4	
8	024-00009	LADDER WELDMENT	1	
9	209-00871	ANTI-SLIP TAPE	1	

WHEN ORDERING PARTS, SPECIFY MODEL NUMBER, SERIAL NUMBER AND DESCRIPTION OF PARTS REQUIRED

# BOOM REST ASSEMBLY

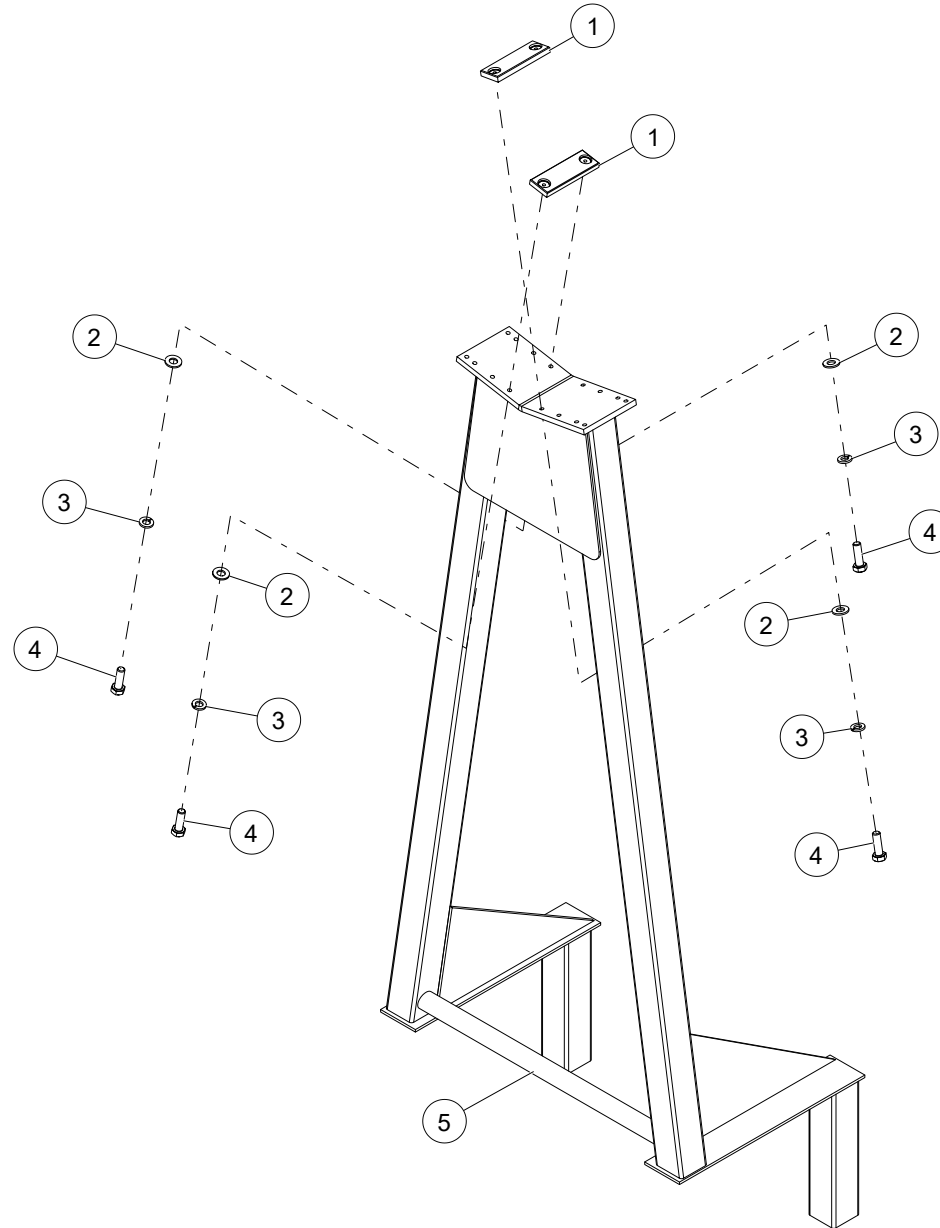

WHEN ORDERING PARTS, SPECIFY MODEL NUMBER, SERIAL NUMBER AND DESCRIPTION OF PARTS REQUIRED

## BOOM REST ASSEMBLY

---

ITEM	PART NUMBER	DESCRIPTION	QUANTITY	NOTES
	<b>698-00063-1</b>	<b>BOOM REST ASSY</b>		
1	729-02175	WEAR PAD 6.00 X 2.00 X .50	2	
2	WSH4-X3130002Z0	SAE WASHER, 5/16, GR2, ZN	4	
3	WSH4-X3130008Z0	SPIRAL LOCK WASHER, 5/16, GR2, ZN	4	
4	HHCS-C313A008R1	HEX HEAD CAP SCREW, 5/16-18 X 1 LEN, GR8, NF, FULL THREAD	4	
5	709-01204	BOOM REST WELD-OFFSET-16' FB	1	

WHEN ORDERING PARTS, SPECIFY MODEL NUMBER, SERIAL NUMBER AND DESCRIPTION OF PARTS REQUIRED

---

# REAR BUMPER ASSEMBLY

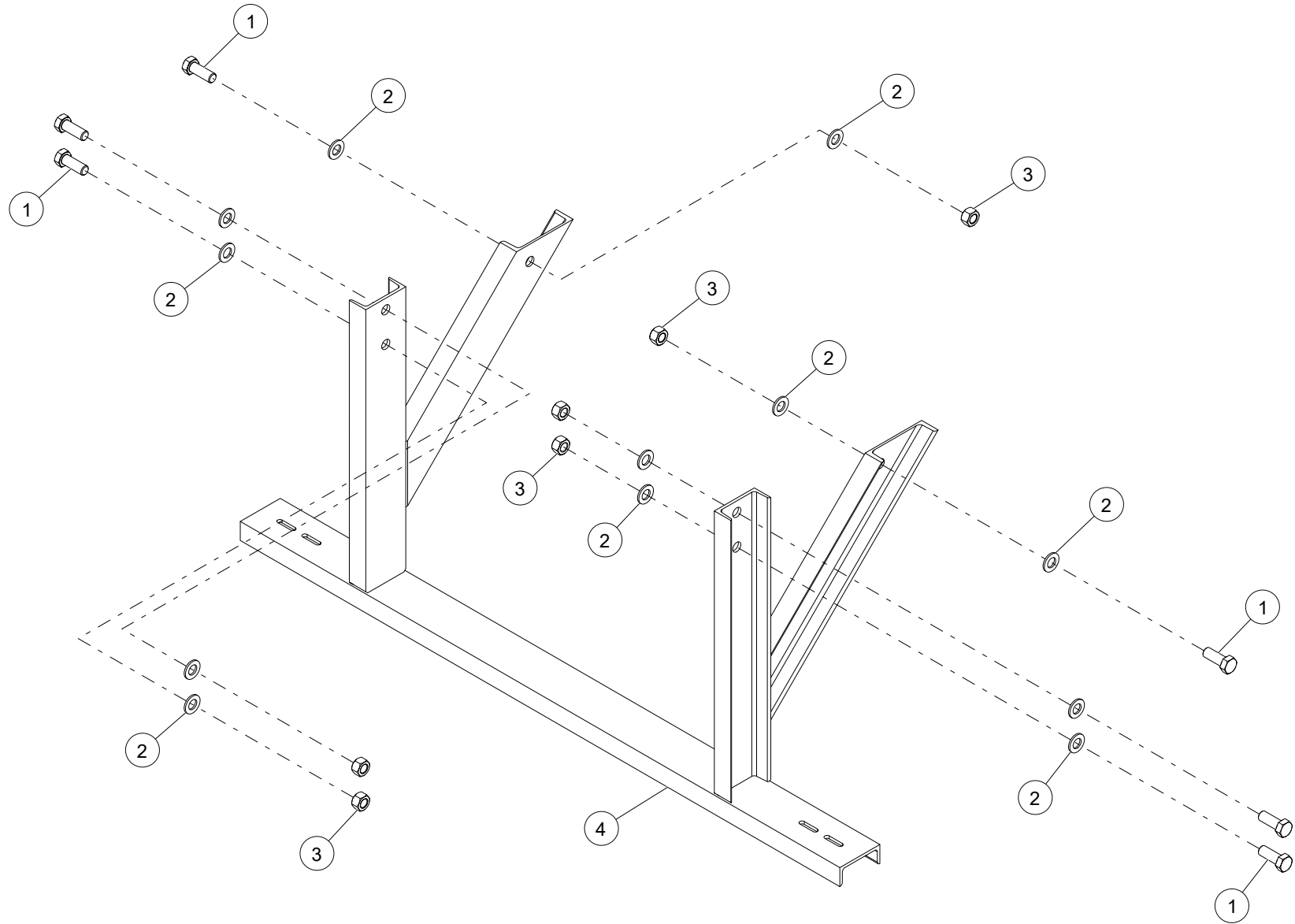

WHEN ORDERING PARTS, SPECIFY MODEL NUMBER, SERIAL NUMBER AND DESCRIPTION OF PARTS REQUIRED

## REAR BUMPER ASSEMBLY

---

ITEM	PART NUMBER	DESCRIPTION	QUANTITY	NOTES
	<b>600-95010</b>	<b>REAR BUMPER ASSEMBLY</b>		
1	HHCS-C750B008Z0	HEX HEAD CAP SCREW, 3/4-10 X 2 LEN, GR8, ZN	6	
2	WSH1-X7500008Z0	WASHER, 3/4, GR8, ZN	12	
3	NUT1-C7500008Z0	HEX NUT, 3/4-10, GR8, ZN	6	
4	600-22111	BUMPER GUARD WELDMENT	1	

WHEN ORDERING PARTS, SPECIFY MODEL NUMBER, SERIAL NUMBER AND DESCRIPTION OF PARTS REQUIRED

---

**PAGE INTENTIONALLY LEFT BLANK**

# **OUTRIGGERS**

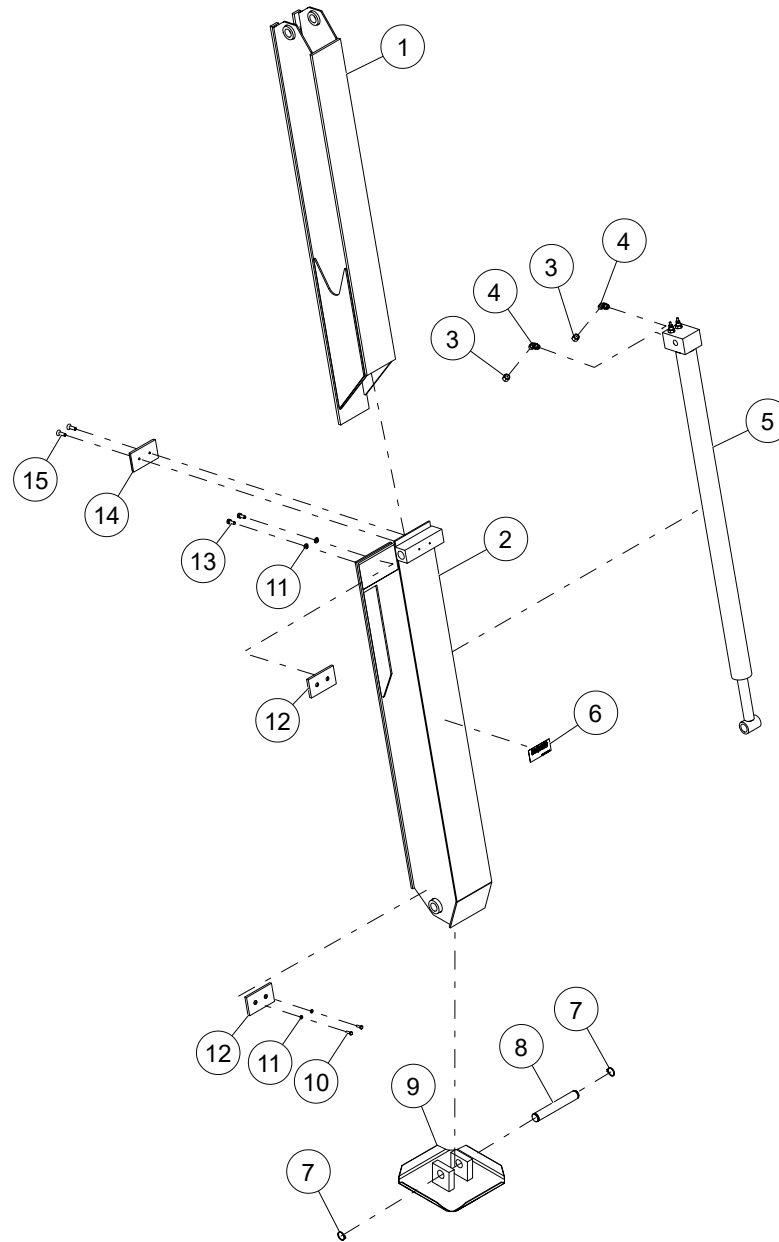

WHEN ORDERING PARTS, SPECIFY MODEL NUMBER, SERIAL NUMBER AND DESCRIPTION OF PARTS REQUIRED

## LEG ASSY MAIN O/R

ITEM	PART NUMBER	DESCRIPTION	QUANTITY	NOTES
	<b>760-00276</b>	<b>LEG ASSY MAIN O/R</b>		
1	760-10303	O/R LEG WELD INNER (GRAY)	1	
2	760-10302	O/R LEG WELD OUTER (GRAY)	1	
3	519-50010	CAP #8 OFS	2	
4	515-05003	ELBOW 45°-#8 OFS	2	
5	540-20144	MAIN O/R LEG CYLINDER (GRAY)	1	
6	T116671	DECAL A FRAME OUTRIGGER CRUSH	1	
7	200-10010	RETAINER RING (TAB 784)	2	
8	870-40166	OUTRIGGER PIN	1	
9	760-30143	OUTRIGGER SHOE WELD (GRAY)	1	
10	SHF-312CA00-25	SCR,HHCS FT 0.312-18X1.00,ST SQC G5	2	
11	W07-312X000-20	WSH, LCK, MED SPLT 0.3125,ST SQC	4	
12	729-02173	WEAR PAD 3.50 X 6.00 PLSRT (TAB 765)	2	
13	SHF-312C750-25	SCR, HHCS FT 0.312-18X0.75,ST SQC G5	2	
14	729-02169	WEAR PAD 3.50 X 6.00 CSK (TAB 761)	1	
15	S16-312C875-Y8	SCR, FSHCS, 0.312-18X0.875, ST SQC G8	2	

WHEN ORDERING PARTS, SPECIFY MODEL NUMBER, SERIAL NUMBER AND DESCRIPTION OF PARTS REQUIRED

## AUX O/R INSTALLATION (GRAY)

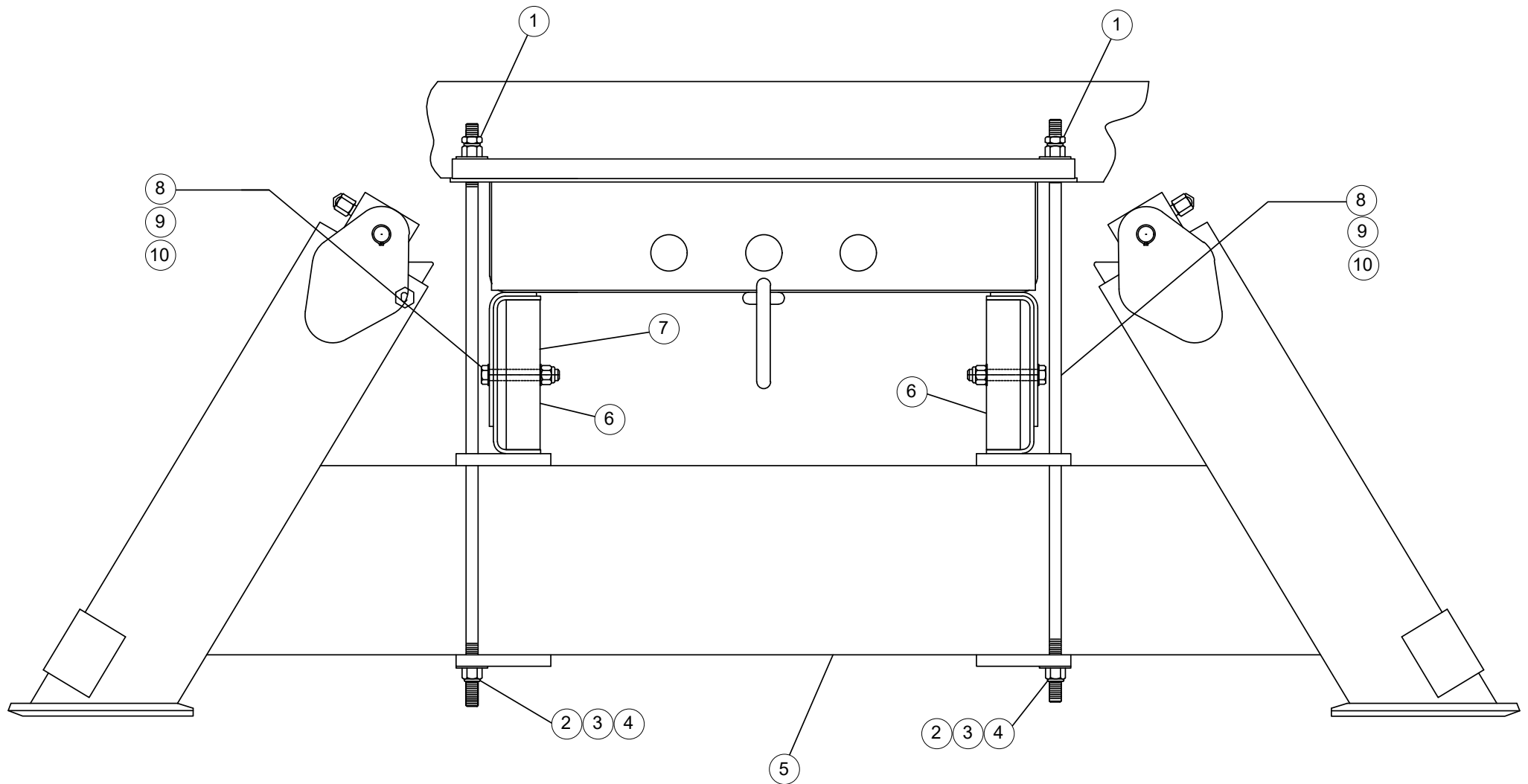

WHEN ORDERING PARTS, SPECIFY MODEL NUMBER, SERIAL NUMBER AND DESCRIPTION OF PARTS REQUIRED

## AUX O/R INSTALLATION (GRAY)

ITEM	PART NUMBER	DESCRIPTION	QUANTITY	NOTES
	<b>766-00035-P7</b>	<b>AUX O/R INSTALLATION (GRAY)</b>		
1	N05-750C000-Y8	NUT, HEX JAM 0.75-10, ST SQC G8	4	
2	222-07063	BOLT-TIE DOWN 3/4-10 NCX37	4	
3	NYL-750C000-Y8	NUT, HX NYL-INS 0.75-10, ST SQC G8	8	
4	WAH-75NX000-20	WSH, FL HRD A-NRW 0.75-10, ST SQC G8	8	
5	<b>760-00293-P7</b>	AUX O/R ASSEMBLY (GRAY)	1	SEE PAGE 176
6	709-01902-3	FRAME STIFFENER 9.75" (021-40051)	2	As Required
7	709-01902-1	FRAME STIFFENER 9.50" (021-40046)	2	
8	NYL-625C000-25	NUT, HEX NYL-INS 0.625-11, ST SQC	4	
9	WAH-62NX000-20	WSH, FL HRD- A-NRW 0.625 ST SQC	8	
10	709-01902-2	FRAME STIFENER 9.63" (021-40042)	2	As Required
11*	S01-625CD00-25	SCR, HHCS 0.625-11X4.00, ST SQC G5	4	

\* ITEM NOT SHOWN IN THE ILLUSTRATION

WHEN ORDERING PARTS, SPECIFY MODEL NUMBER, SERIAL NUMBER AND DESCRIPTION OF PARTS REQUIRED

# AUX O/R ASSEMBLY (GRAY)

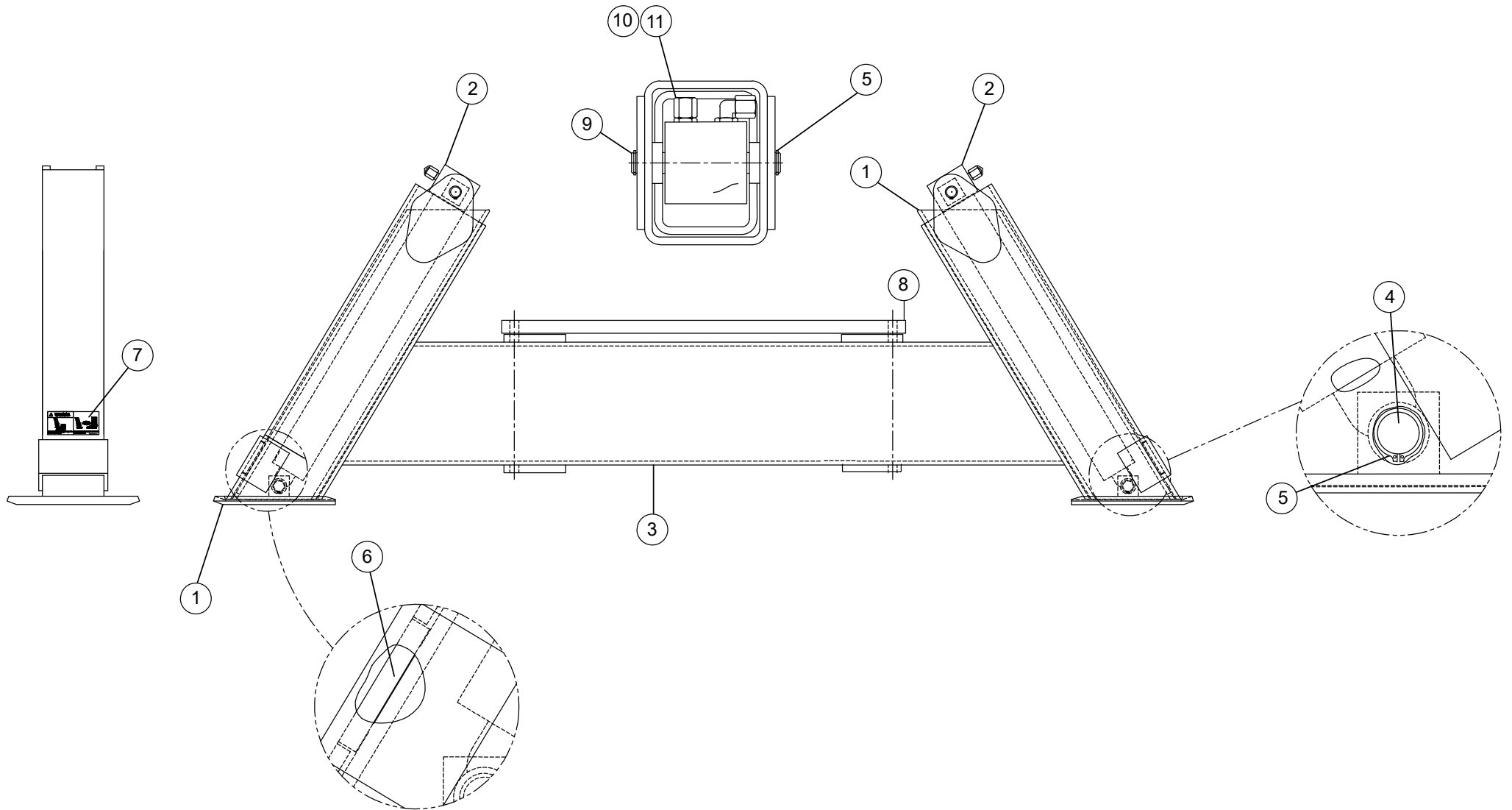

WHEN ORDERING PARTS, SPECIFY MODEL NUMBER, SERIAL NUMBER AND DESCRIPTION OF PARTS REQUIRED

## AUX O/R ASSEMBLY (GRAY)

ITEM	PART NUMBER	DESCRIPTION	QUANTITY	NOTES
	<b>760-00293-P7</b>	<b>AUX O/R ASSEMBLY (GRAY)</b>		
1	760-10298	OUTRIGGER LEG WELD	2	
2	540-20143	OUTRIGGER CYLINDER	2	
3	760-20412	AUX OUTRIGGER HOUSING	1	
4	870-20233	PIN-CYLINDER ROD (4.781 LG)	2	
5	200-10011	SNAP RING (3-784)	8	
6	729-00411	WEAR PAD	2	
7	T116671	DECAL, A FRAME OUTRIGGER CRUSH	2	
8	783-02903-P7	TIE DOWN SUPPORT BAR	1	
9	870-20234	PIN-CYLINDER BASE (7.281 LG)	2	
10	513-40014	STRAIGHT CONN (-6)	2	
11	519-40007	CAD 3/8	4	
12*	514-54004	ELBOW 90 DEG (-6)	2	

\* ITEM NOT SHOWN IN THE ILLUSTRATION

WHEN ORDERING PARTS, SPECIFY MODEL NUMBER, SERIAL NUMBER AND DESCRIPTION OF PARTS REQUIRED

**PAGE INTENTIONALLY LEFT BLANK**

# **ELECTRICAL INSTALLATION**

# ELECTRICAL BOX INSTALLATION BT

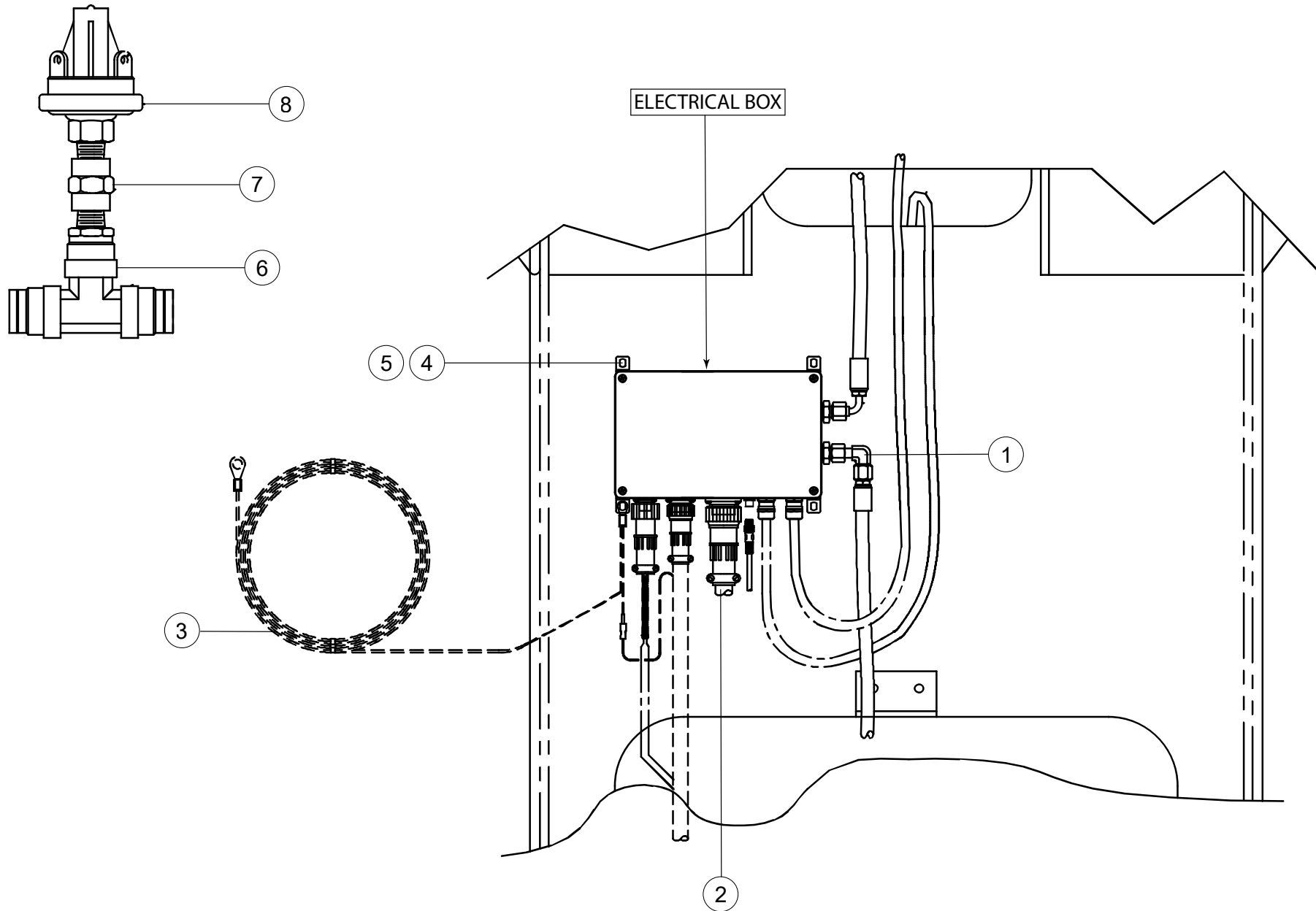

WHEN ORDERING PARTS, SPECIFY MODEL NUMBER, SERIAL NUMBER AND DESCRIPTION OF PARTS REQUIRED

## ELECTRICAL BOX INSTALLATION BT

ITEM	PART NUMBER	DESCRIPTION	QUANTITY	NOTES
	<b>400-02451-1</b>	<b>ELECTRICAL BOX INSTALLATION BT</b>		
1	514-62002	ELBOW,90,MOFS-4/FOFS-4SW	1	
2	T157437	HARNESS, MAIN BT	1	
3	400-01530	CABLE ASSEMBLY,GROUNDING	1	
4	SHF-250C750-25	SCR,HHCS FT 0.25-20X0.75,ST SQC G5	4	
5	W07-250X000-20	WSH, LCK, MED SPLT 0.25, ST SQC	4	
6	570-50096	TEE, F3/8 TUBE X M1/8 NPT	1	
7	1219-134	COUPLING	1	
8	1223-379	AIR SWITCH 1	1	
9*	1223-547	AIR SWITCH, PTO	1	

\* NOT SHOWN IN THE ILLUSTRATION

WHEN ORDERING PARTS, SPECIFY MODEL NUMBER, SERIAL NUMBER AND DESCRIPTION OF PARTS REQUIRED

# NON-BOOM LMI PARTS BT MACHINES

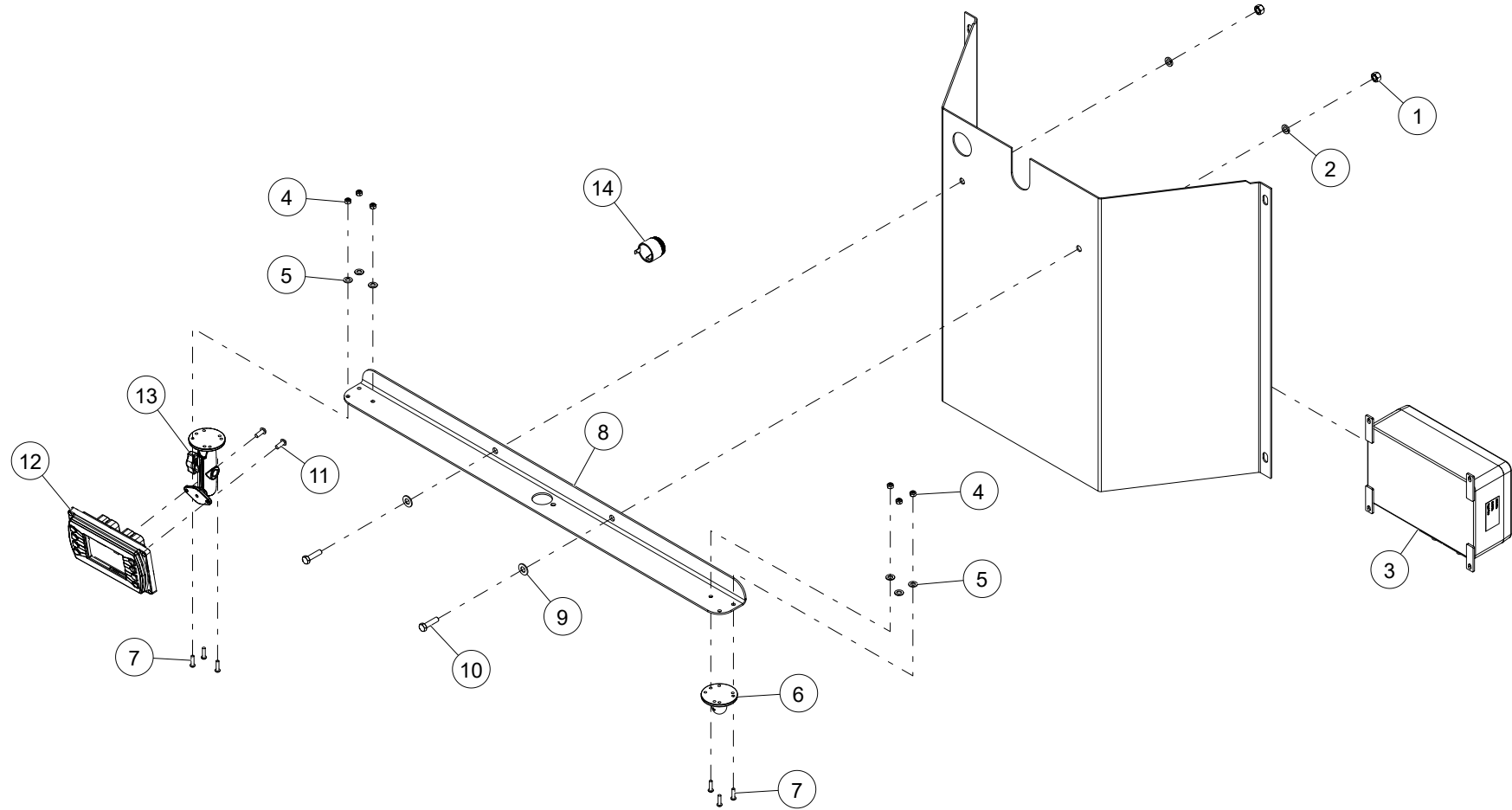

WHEN ORDERING PARTS, SPECIFY MODEL NUMBER, SERIAL NUMBER AND DESCRIPTION OF PARTS REQUIRED

## NON-BOOM LMI PARTS BT MACHINES

ITEM	PART NUMBER	DESCRIPTION	QUANTITY	NOTES
	<b>T126641</b>	<b>NON-BOOM LMI PARTS BT MACHINES</b>		
1	N04-375C000-2A	NUT, HEX 0.375-16, ST Z GRA	2	
2	W07-375X000-20	WSH, LCK, MED SPLT 0.375, ST Z	2	
3	T127212	GREER COMP CONTROL	1	
4	NYL-190C000-22	NUT, HEX NYL-INS 10-24, ST Z G5	6	
5	WAR-187X000-22	WSH, FL TYPA-REG 0.1875, ST Z	6	
6	T127257	RAM BALL MOUNT	1	
7	SL5-190C750-20	SCR, CREC RND MS10-24X.75,ST Z	6	
8	T127386	ANGLE, DISPLAY MOUNTING (GRAY)	1	
9	WBR-37RXA00-20	WSH, FL TYPB-REG 0.375, ST Z	2	
10	SHF-375CA00-25	SCR,HHCS FT 0.375-16X1.00,STZ G5	2	
11	SL5-164C500-20	SCR, CR RND MS 8-32X0.500, STZ	2	
12	T117745	GREER INSITE DISPLAY	1	
13	T119215	RAM MOUNT	1	
14	450-0006	ALARM	1	
15*	400-16139	WAD CABLE 32" LG (GREER)	1	

\* NOT SHOWN IN THE ILLUSTRATION

WHEN ORDERING PARTS, SPECIFY MODEL NUMBER, SERIAL NUMBER AND DESCRIPTION OF PARTS REQUIRED

# SUBFRAME ELECTRICAL INSTALL

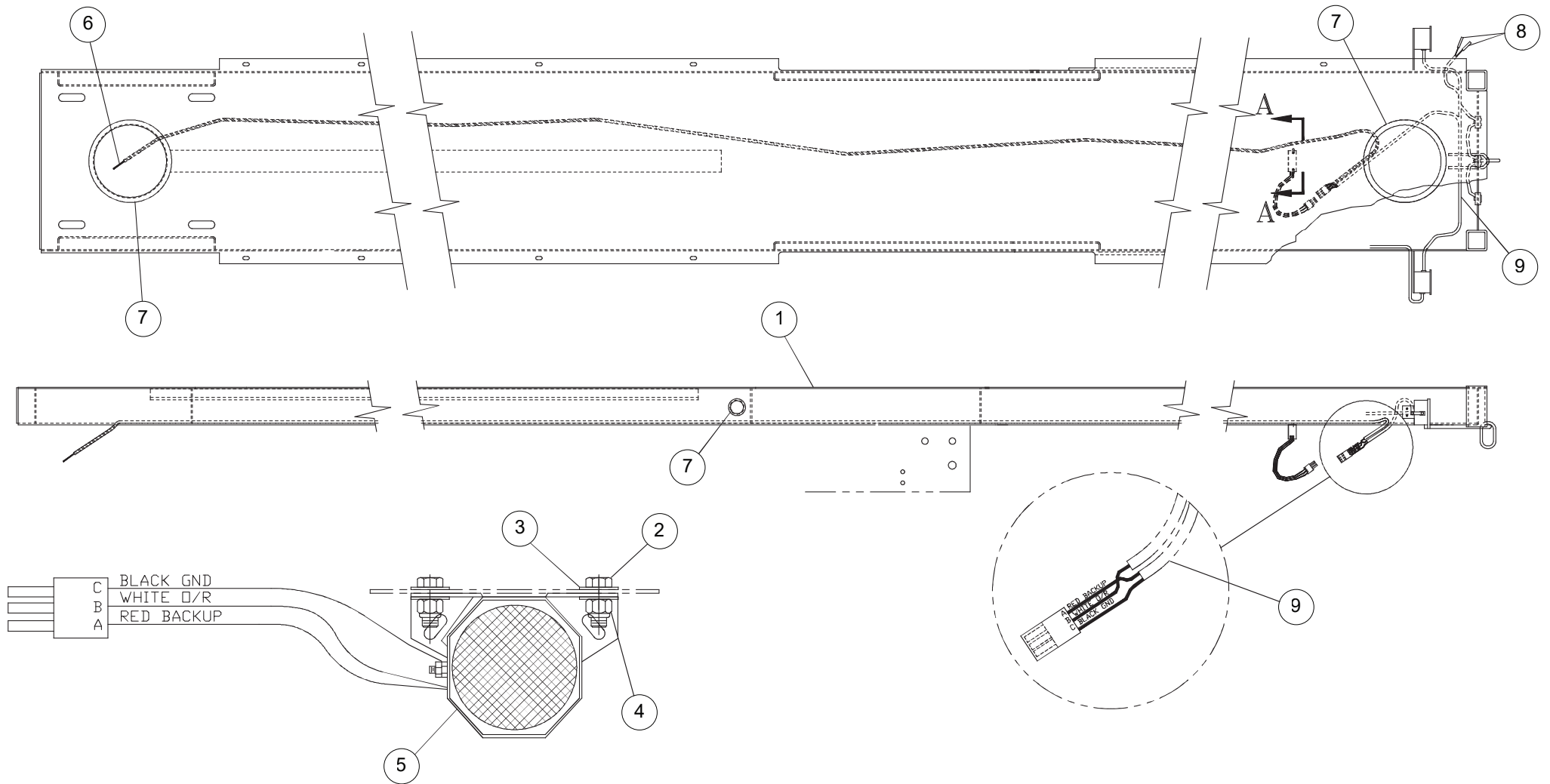

WHEN ORDERING PARTS, SPECIFY MODEL NUMBER, SERIAL NUMBER AND DESCRIPTION OF PARTS REQUIRED

## SUBFRAME ELECTRICAL INSTALL

ITEM	PART NUMBER	DESCRIPTION	QUANTITY	NOTES
	<b>691-00001</b>	<b>SUBFRAME ELECTRICAL INSTALL</b>		
1	701-00705	SUBFRAME WELDMENT 22 FT MODEL	1	
2	SHF-250CA00-25	SCR,HHCS FT 0.25-20X1.00,ST SQC G5	2	
3	WBR-25RX734-20	WSH, FL TYPB-REG 0.25, ST SQC	2	
4	NYL-250C000-25	NUT, HEX NYL-INS 0.25-20,ST SQC G5	2	
5	714A1432	ALARM, BACKUP/OR	1	
6	400-02323	RING TERM,#8 16/14GA	1	
7	209-00174	SEAL TRIM STANPRO #75000343 (B7S)	1	Total length 8.8 FT
8	400-02230	TERM, BUTT CONN-16/14GA	2	
9	400-25163	HARNESS, TAIL LIGHT	1	

WHEN ORDERING PARTS, SPECIFY MODEL NUMBER, SERIAL NUMBER AND DESCRIPTION OF PARTS REQUIRED

**PAGE INTENTIONALLY LEFT BLANK**

# **OPTIONS**

# NON-ILLUSTRATED PAGE

WHEN ORDERING PARTS, SPECIFY MODEL NUMBER, SERIAL NUMBER AND DESCRIPTION OF PARTS REQUIRED

---

## MAN BASKET OPTIONS

---

ITEM	PART NUMBER	DESCRIPTION	QUANTITY	NOTES
	<b>OCP-MANBASKET-10-47</b>	<b>10-47 CRANE MAN BASKET OPTIONS</b>		
1	731-30014	STEEL 2-MAN PLATFORM INSTALL	1	SEE PAGE 190
2	T128721	KAR-TECH RADIO REMOTE TRANSMITTER MOUNTING WITH 2-MAN STEEL PLATFORM	1	SEE PAGE 196

---

WHEN ORDERING PARTS, SPECIFY MODEL NUMBER, SERIAL NUMBER AND DESCRIPTION OF PARTS REQUIRED

# STEEL 2-MAN PLATFORM INSTALL

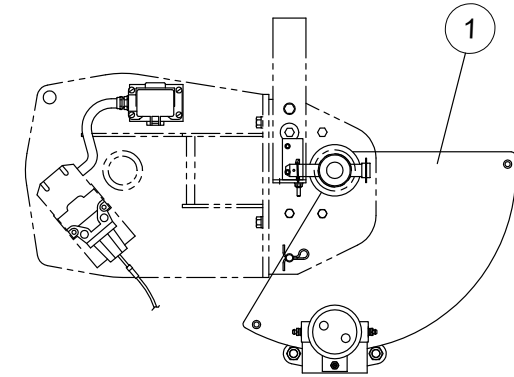
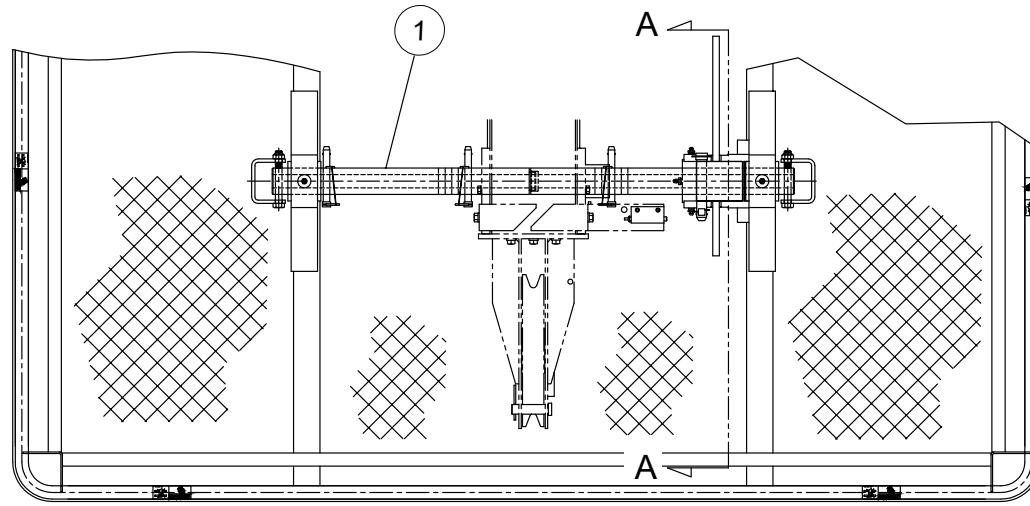

VIEW A-A

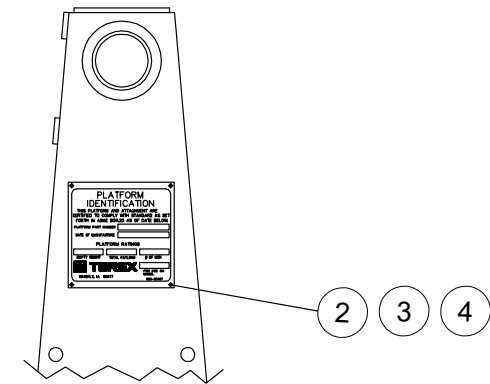
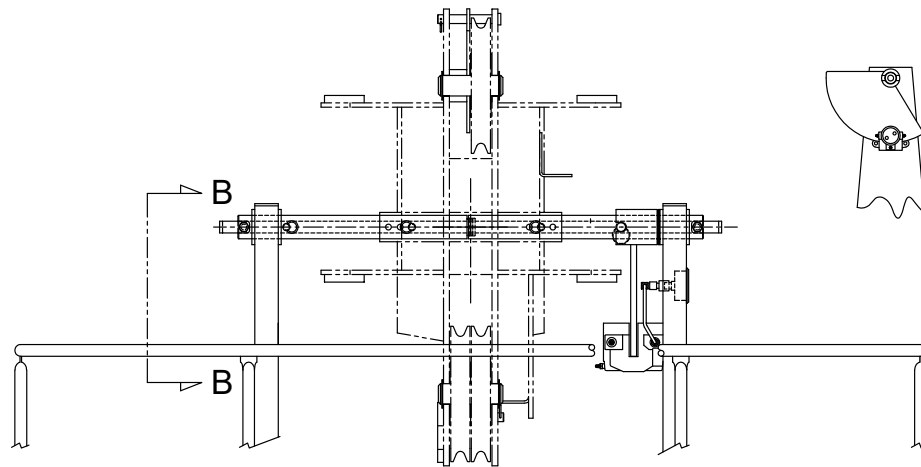

VIEW B-B

WHEN ORDERING PARTS, SPECIFY MODEL NUMBER, SERIAL NUMBER AND DESCRIPTION OF PARTS REQUIRED

## STEEL 2-MAN PLATFORM INSTALL

ITEM	PART NUMBER	DESCRIPTION	QUANTITY	NOTES
	<b>731-30014</b>	<b>STEEL 2-MAN PLATFORM INSTALL</b>		
1	730-20433	2-MAN PLATFORM ASSY	1	SEE PAGE 192
2	653-00407	DECAL, PLTFRM IDENTIFICATION	1	
3	226-00023-5	POP RIVET, ALUM. .125 X.462 LG	4	
4	652-00577	PLATFORM STAMPING INFO CHART	1	
5*	209-00434	LANYARD, SHOCK ABSORBING	2	
6*	209-00809	HARNESS, SAFETY-FULL BODY	2	

\*ITEM NOT SHOWN IN THE ILLUSTRATION

WHEN ORDERING PARTS, SPECIFY MODEL NUMBER, SERIAL NUMBER AND DESCRIPTION OF PARTS REQUIRED

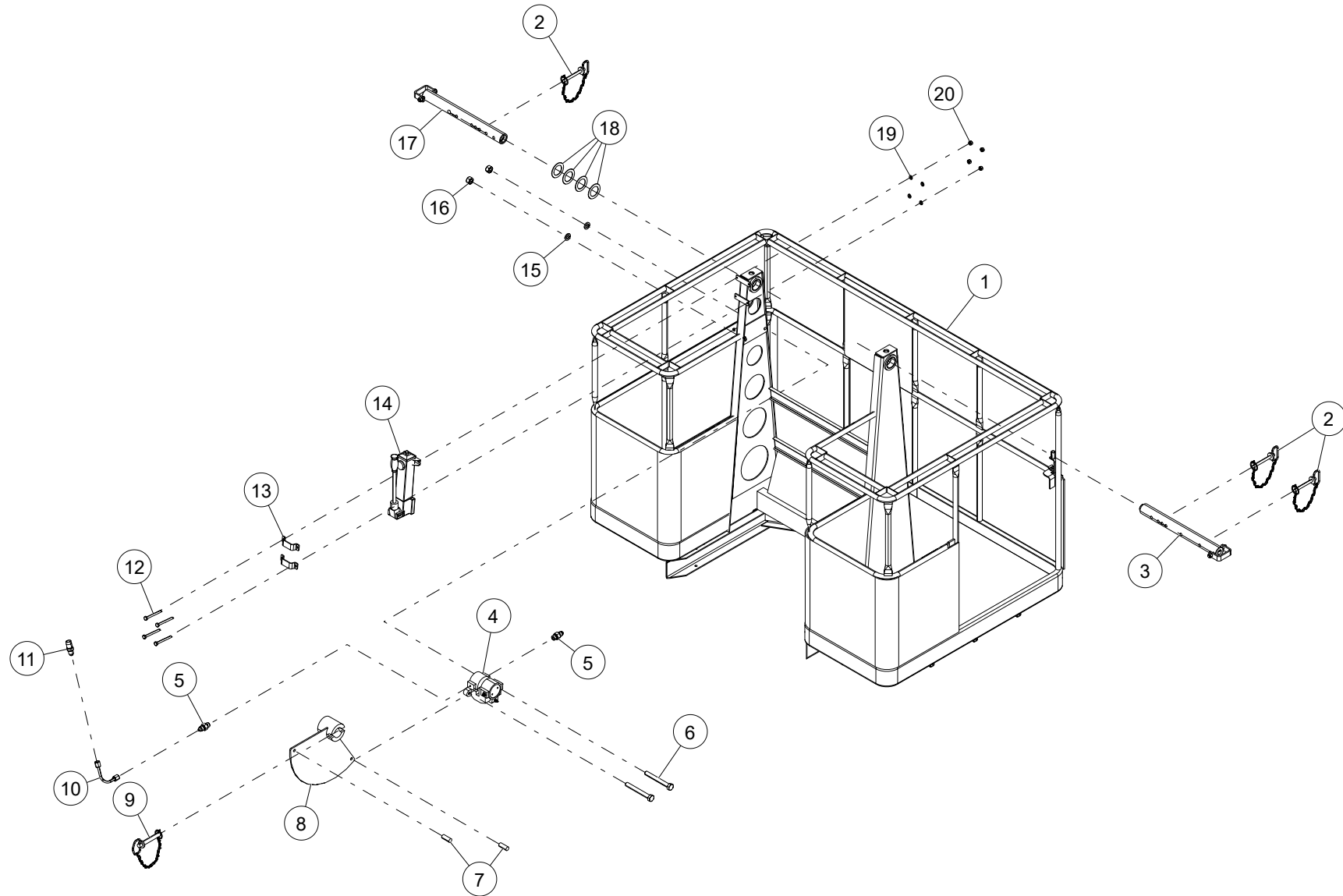

WHEN ORDERING PARTS, SPECIFY MODEL NUMBER, SERIAL NUMBER AND DESCRIPTION OF PARTS REQUIRED

ITEM	PART NUMBER	DESCRIPTION	QUANTITY	NOTES
	<b>730-20433</b>	<b>2-MAN PLATFORM ASSY</b>		
1	730-20434	WELDMENT 2-MAN PLATFORM	1	
2	870-00131	PIN ASSY, JIB RESTRAIN	3	
3	870-60220	LH 2-MAN PLATFORM PIN ASSY	1	
4	559-00055	HYDRAULIC BRAKE-MICO	1	
5	513-20002	CONN TOMPK#6400-4	2	
6	SHF-500CD00-25	SCR,HHCS FT 0.50-13X4.00,ST Z G5	2	
7	224-19017	ROLL PIN 1/2 OD X 1 1/4 LG	2	
8	730-20338	HYDRAULIC BRAKE DISC SEGMENT	1	
9	870-00149	HITCH PIN ASSY, 3/4 DIA	1	
10	510-20447	TUBE ASSY, PUMP-2-MAN PLTFRM	1	
11	513-20001	CONN STL 1/4JIC 1/4MPT	1	
12	S01-250CB50-25	SCR, HHCS 0.25-20X2.50,ST Z GR5	4	
13	771-00128	HAND PUMP BRKT-NEW DESIGN	2	
14	559-00056	HAND PUMP - ENERPAC	1	
15	W07-500X000-20	WSH, LCK, MED SPLT 0.50, ST Z	2	
16	N04-500C000-25	NUT, HEX 0.50-13, ST Z GR5	2	
17	870-60222	RH, 2-MAN PLATFORM PIN ASSY	1	
18	222-29011	MACH BSHG-3 OD X2ID X14GA(E1N)	4	
19	W07-250X000-20	WSH, LCK, MED SPLT 0.25, ST Z	4	
20	N04-250C000-25	NUT, HEX 0.25-20, ST Z GR5	4	

WHEN ORDERING PARTS, SPECIFY MODEL NUMBER, SERIAL NUMBER AND DESCRIPTION OF PARTS REQUIRED

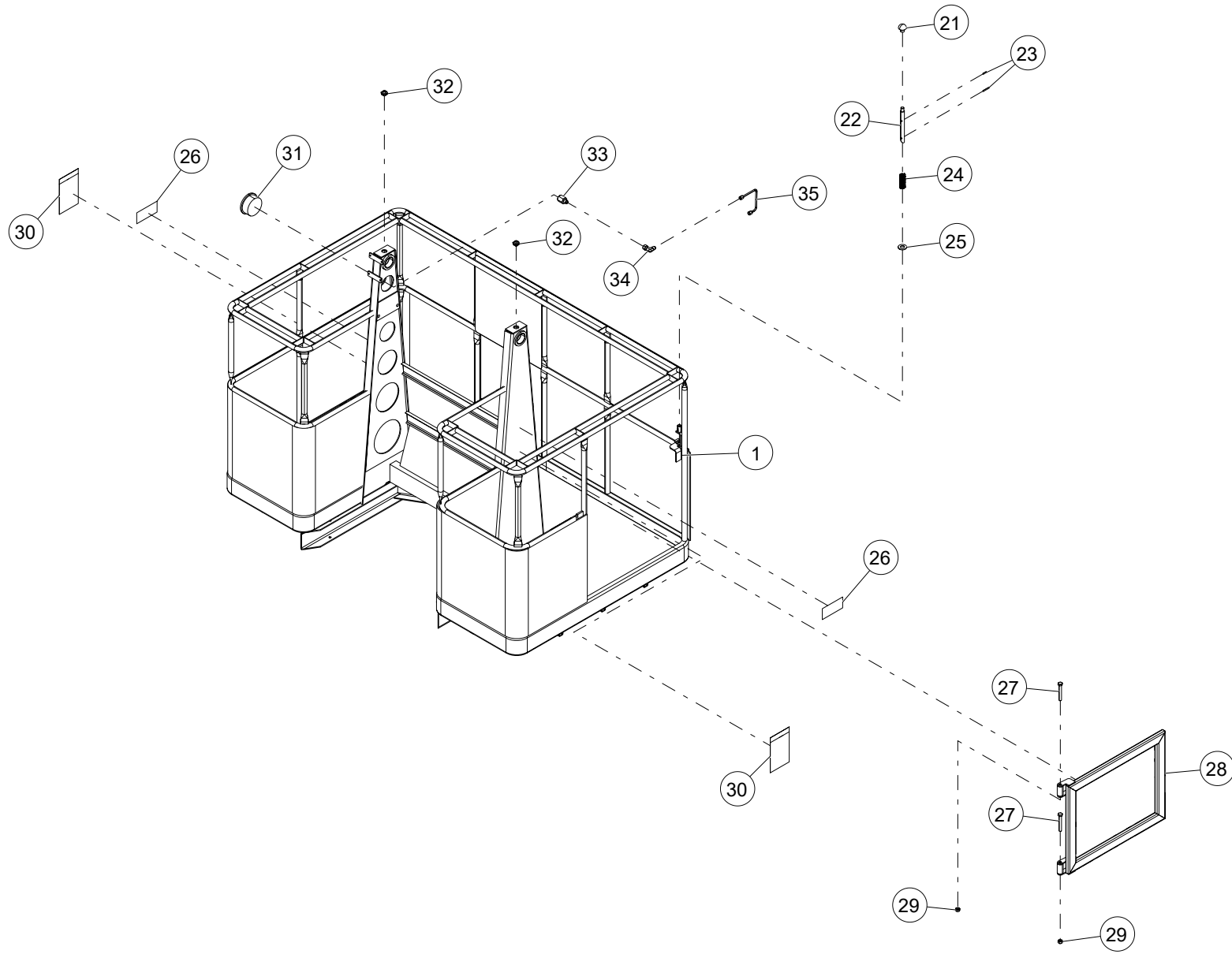

WHEN ORDERING PARTS, SPECIFY MODEL NUMBER, SERIAL NUMBER AND DESCRIPTION OF PARTS REQUIRED

ITEM	PART NUMBER	DESCRIPTION	QUANTITY	NOTES
	<b>730-20433</b>	<b>2-MAN PLATFORM ASSY</b>		
21	808-00031	PUSH PULL KNOB BLACK	1	
22	870-80013	PIN, LATCH	1	
23	224-12009	ROLL PIN, 1/8 X 1 LG PLT	2	
24	202-10077	SPRING, COMPRESSION	1	
25	222-04011	FLATWASHER-SPECIAL	1	
26	T127259	DECAL, REMOTE CONTROL WARNING	2	
27	SHF-500CC50-25	SCR,HHCS FT 0.50-13X3.50,ST Z G5	2	
28	730-20441	WELDMENT 2-DOOR ST PLATFORM	1	
29	NTP-500C000-2C	NUT,HEX TPLCK 0.50-13,ST Z GRC	2	
30	T127260	DECAL, PERSONNEL PLATFORM ELECTROCUTION	2	
31	600-40280	PRESSURE GAUGE - CONSOLE	1	
32	501-03001	LUBE FITTING 1/4-28 UNF	2	
33	513-20006	CONN STL 1/4JIC 1/4FPT	1	
34	514-62001	ELBOW	1	
35	510-20448	TUBE ASSY, BRAKE-2-MAN PLTFRM	1	
36*	651-00469	DECAL, HANDS OFF RAIL	6	
37*	652-00496	DECAL, CRANE HAND SIGNALS	2	
38*	T121866	DECAL, JIB REMOVAL WITH LIFTING ATTACHMENT	2	
39*	419264A	DECAL, FALLING FROM PLATFORM	2	

\*ITEM NOT SHOWN IN THE ILLUSTRATION

WHEN ORDERING PARTS, SPECIFY MODEL NUMBER, SERIAL NUMBER AND DESCRIPTION OF PARTS REQUIRED

# KAR-TECH RADIO REMOTE TRANSMITTER MOUNTING WITH 2-MAN STEEL PLATFORM

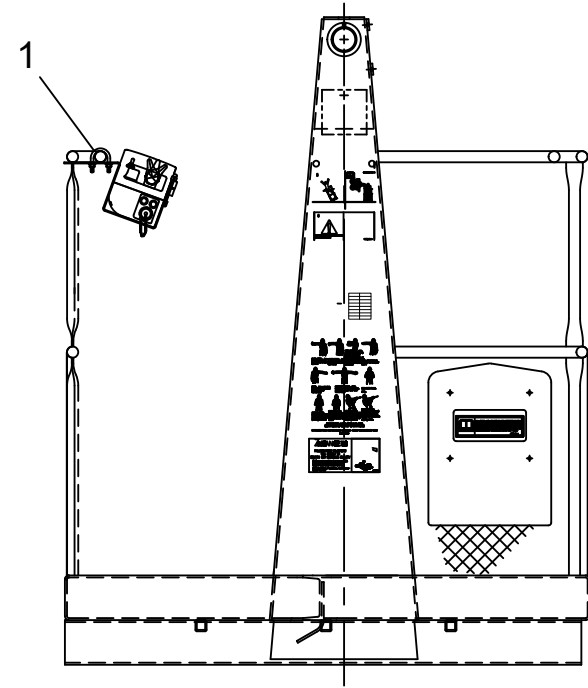
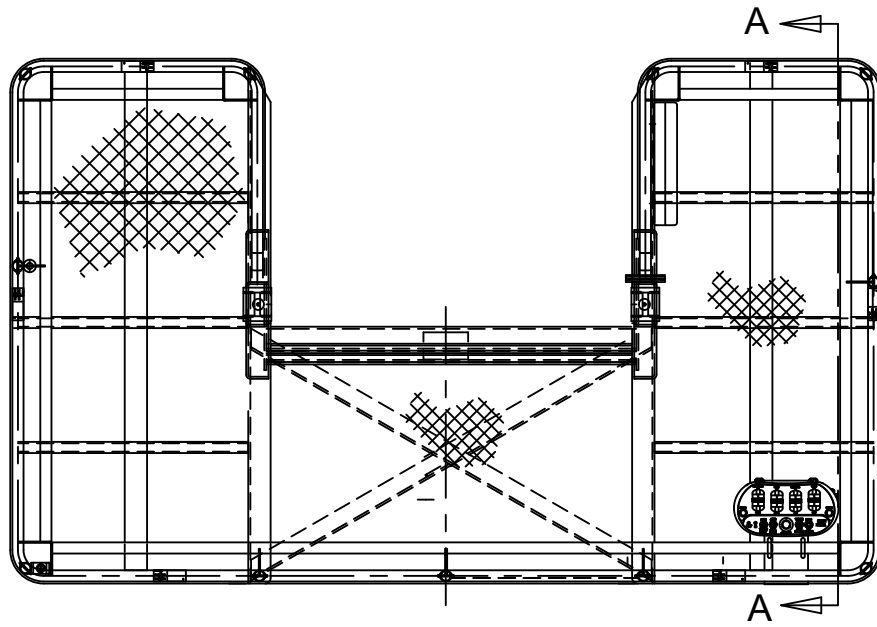

VIEW A - A

WHEN ORDERING PARTS, SPECIFY MODEL NUMBER, SERIAL NUMBER AND DESCRIPTION OF PARTS REQUIRED

## KAR-TECH RADIO REMOTE TRANSMITTER MOUNTING WITH 2-MAN STEEL PLATFORM

---

ITEM	PART NUMBER	DESCRIPTION	QUANTITY	NOTES
	<b>T128721</b>	<b>KAR-TECH RADIO REMOTE TRANSMITTER MOUNTING WITH 2-MAN STEEL PLATFORM</b>		
1	T127520	BRACKET ASSY, REMOTE	1	

WHEN ORDERING PARTS, SPECIFY MODEL NUMBER, SERIAL NUMBER AND DESCRIPTION OF PARTS REQUIRED

---

**PAGE INTENTIONALLY LEFT BLANK**

# MANUALS

# 10-47 MANUAL PACKS OPTIONS



WHEN ORDERING PARTS, SPECIFY MODEL NUMBER, SERIAL NUMBER AND DESCRIPTION OF PARTS REQUIRED

## 10-47 MANUAL PACKS OPTIONS

ITEM	PART NUMBER	DESCRIPTION	QUANTITY	NOTES
	<b>1007503</b>	<b>STINGER 10-47 MANUAL PACK, ENGLISH</b>		
1	1008706	10-47 FLASHDRIVE - OPERATOR'S, PARTS, SHOP & SCHEMATICS, ENGLISH	1	
2	1008702	STINGER 10-47 PARTS MANUAL	1	
3	1007503	STINGER 10-47 MANUAL PACK, ENGLISH	1	
	<b>1008700</b>	<b>STINGER 10-47 MANUAL PACK, SPANISH</b>		
1	1009296	10-47 FLASHDRIVE - OPERATOR'S, PARTS, SHOP & SCHEMATICS, SPANISH	1	
2	1008702	STINGER 10-47 OPERATOR'S MANUAL, SPANISH	1	
3	1007468	STINGER 10-47 PARTS MANUAL	1	
	<b>1008701</b>	<b>STINGER 10-47 MANUAL PACK, FRENCH</b>		
1	1009298	10-47 FLASHDRIVE - OPERATOR'S, PARTS, SHOP & SCHEMATICS, FRENCH	1	
2	1008702	STINGER 10-47 PARTS MANUAL	1	
3	1008705	STINGER 10-47 OPERATOR'S MANUAL, FRENCH	1	

WHEN ORDERING PARTS, SPECIFY MODEL NUMBER, SERIAL NUMBER AND DESCRIPTION OF PARTS REQUIRED







[www.loadkingmfg.com](http://www.loadkingmfg.com)

# 10-47 PARTS MANUAL

Load King  
7701 Independence Ave,  
Kansas City, MO 64125  
Parts: (816) 241- 8387  
Service: (833) 281-7911  
[info@loadkingmfg.com](mailto:info@loadkingmfg.com)